

CONTRA COSTA COUNTY

2024 HOMELESS POINT-IN-TIME COUNT

The 2024 Point-in-Time (PIT) Count identified 471 more people experiencing homelessness on a given night since 2023.

IN SHELTER BEDS & UNSHELTERED INDIVIDUALS

● Unsheltered ● Sheltered

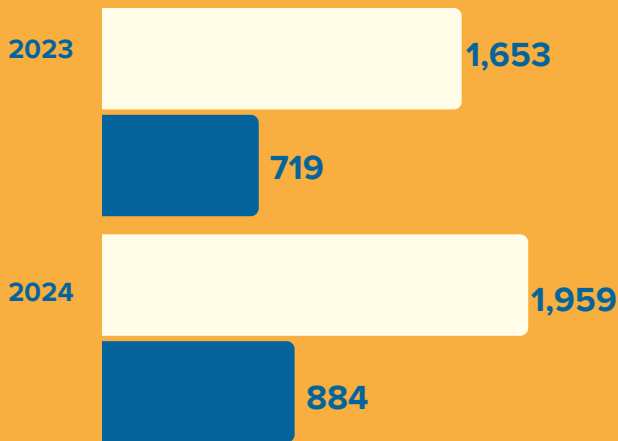

POPULATION IN SHELTER BEDS -VS- UNSHELTERED

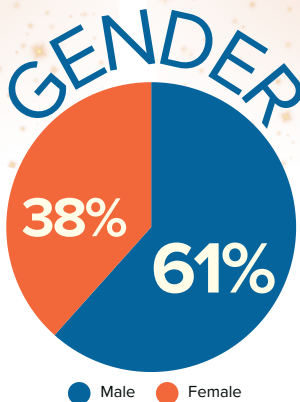
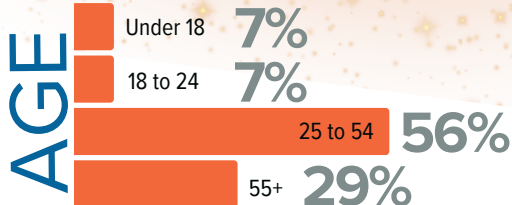
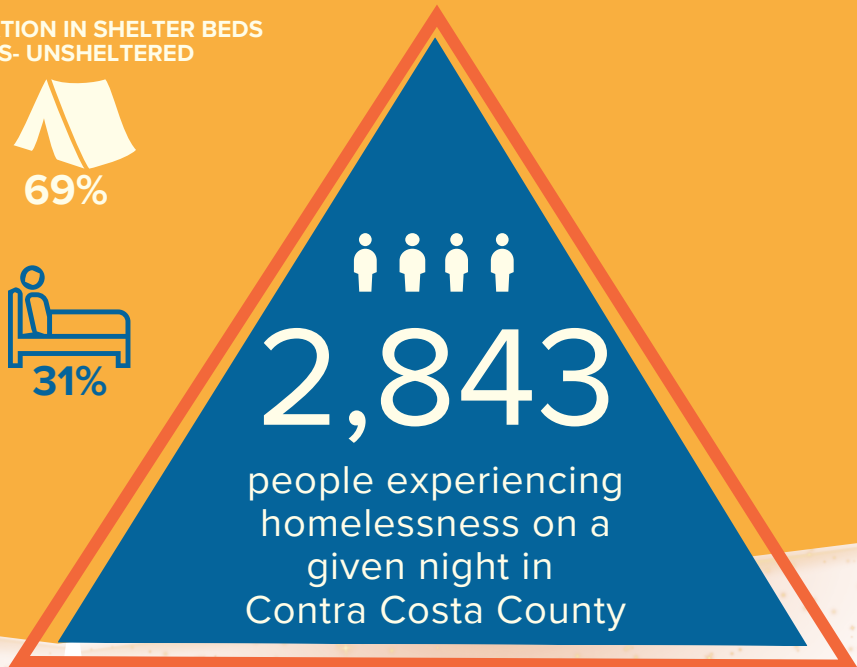

Transgender/Non-Binary made up 0.6%

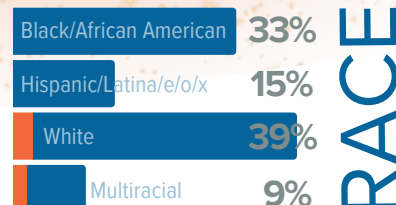

● Also reported Hispanic/Latina/e/o/x
● Percent of total
All other Races made up 5% or less

2024 UNSHELTERED OBSERVATIONS

WEST COUNTY	2023	2024
24% decrease from 2023		
Crockett	21	21
El Cerrito	7	11
El Sobrante	5	0
Hercules	20	2
N. Richmond	31	5
Pinole	8	7
Richmond	487	388
Rodeo	36	29
San Pablo	48	35
TOTAL	663	502

WEST 31%

CENTRAL COUNTY	2023	2024
2% decrease from 2023		
Clayton	10	0
Concord	241	173
Danville	7	1
Martinez	140	158
Pacheco	20	28
Pleasant Hill	31	42
San Ramon	N/A	10
Walnut Creek	40	64
TOTAL	496	485

CENTRAL 30%

EAST COUNTY	2023	2024
31% increase from 2023		
Antioch	334	413
Bay Point	50	51
Bethel Island	6	4
Brentwood	37	30
Oakley	9	35
Pittsburg	58	110
TOTAL	494	646

EAST 39%

Cities with fewer than 5 observed unsheltered individuals are not included in this table.

SLEEP SETTINGS ON THE NIGHT OF THE COUNT



POPULATION CHARACTERISTICS



Adult-only Households 95%



57% chronically homeless



5% veterans



15% of adults had been in foster care



45% of adults had spent 1+ nights in jail/prison in the past year

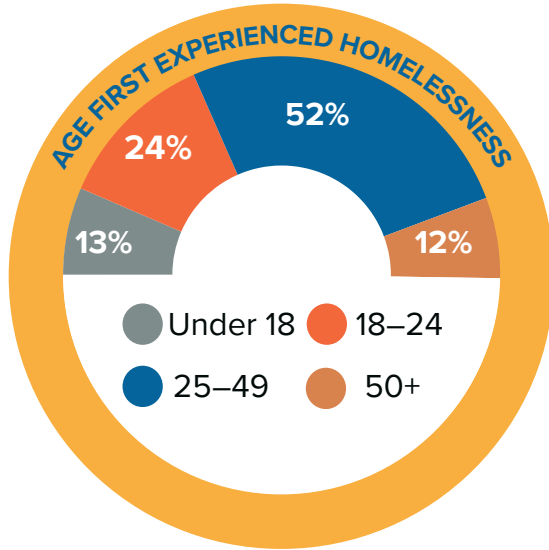

SELF-REPORTED HEALTH CONDITIONS

Multiple response question, results do not add up to 100%

83% of households had at least one member with a disabling condition

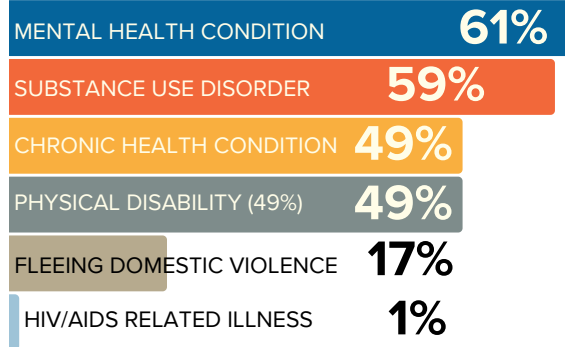

METHODOLOGY

The 2024 PIT Count methodology followed the Housing and Urban Development's guidelines for a "night of" observational count followed by a random sample survey to gather demographic data and homeless experience.

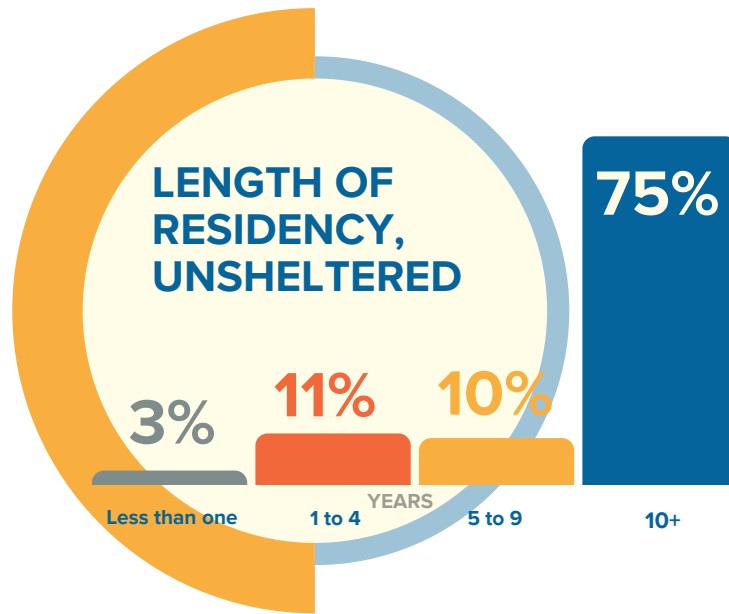

Contra Costa County increased temporary and permanent housing beds by 26% between 2023 and 2024

Emergency Shelter Transitional Housing Rapid Rehousing Permanent Supportive Housing Other Permanent Housing

	Emergency Shelter	Transitional Housing	Rapid Rehousing	Permanent Supportive Housing	Other Permanent Housing
2023	665	275	294	1,325	274
2024	763	283	394	1,612	509