

The Contra Costa County Board of Supervisors ordains as follows:

**SECTION I:** Pages **P-22, Q-22, R-22** of the County's 2005 Zoning Map (Ord. No. 2005-03) is amended by re-zoning the land in the above area shown shaded on the map(s) attached hereto and incorporated herein (see also Department of Conservation and Development File No. **AP22-0001** .)

FROM: Land Use District **A-2** ( **(General Agriculture)** )

TO: Land Use District **A-4** ( **(Agricultural Preserve)** )  
and the Department of Conservation and Development Director shall change the Zoning Map accordingly, pursuant to Ordinance Code Sec. 84.2.002.

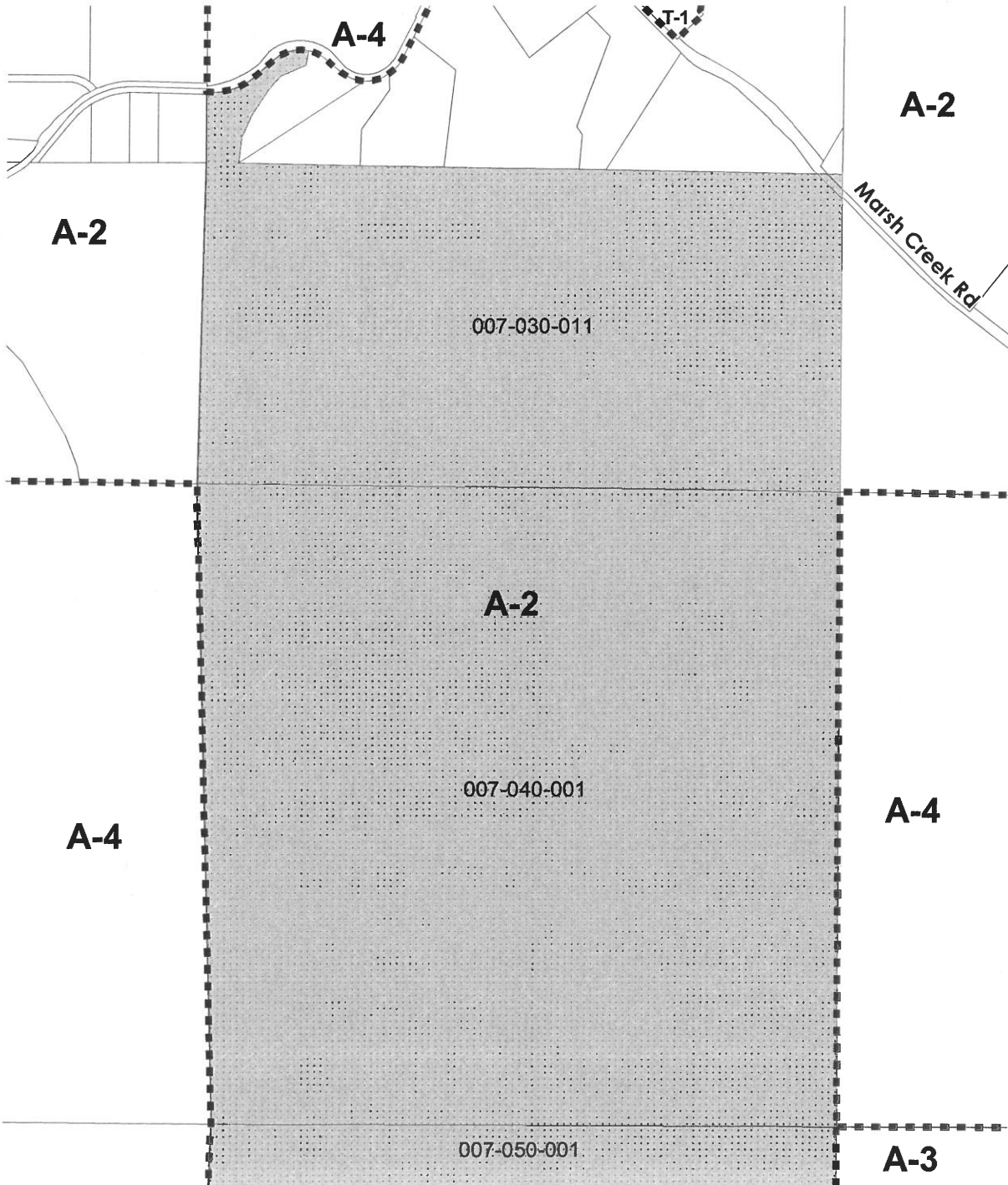

ORDINANCE NO. 2024-11  
(Re-Zoning Land in the  
Marsh Creek Rd Area)

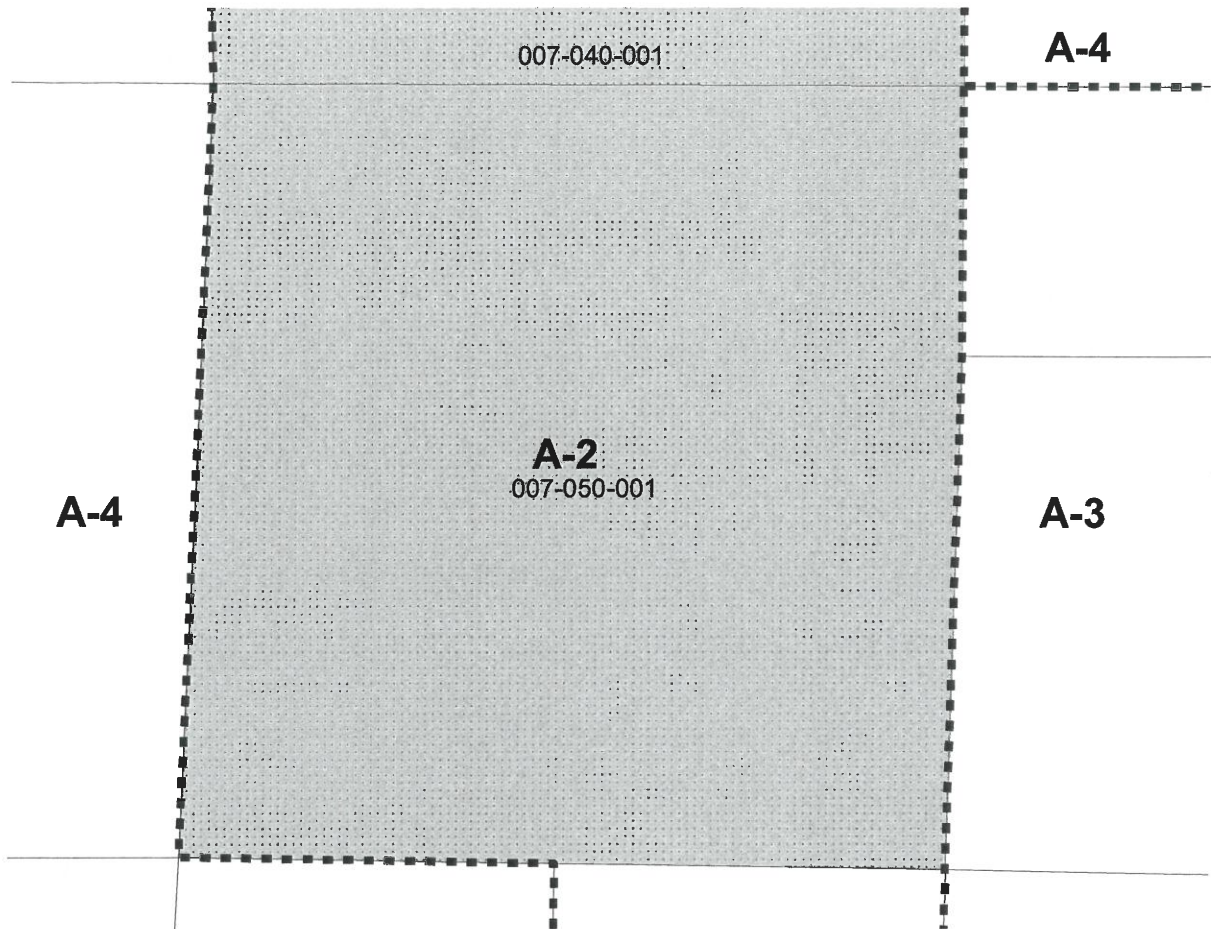

**SECTION II. EFFECTIVE DATE.** This ordinance becomes effective 30 days after passage, and within 15 days of passage shall be published once with the names of supervisors voting for and against it in the East Bay Times, a newspaper published in this County.

PASSED on 5/21/2024 by the following vote:

<u>Supervisor</u>	<u>Aye</u>	<u>No</u>	<u>Absent</u>	<u>Abstain</u>
1. J. Gioia	(X)	( )	( )	( )
2. C. Andersen	(X)	( )	( )	( )
3. D. Burgis	(X)	( )	( )	( )
4. K. Carlson	(X)	( )	( )	( )
5. F.D. Glover	(X)	( )	( )	( )

ATTEST: Monica Nino, County Administrator  
and Clerk of the Board of Supervisors

By [Signature], Dep.

[Signature]  
Chair of the Board Federal Glover  
(SEAL)

ORDINANCE NO. 2024-11