

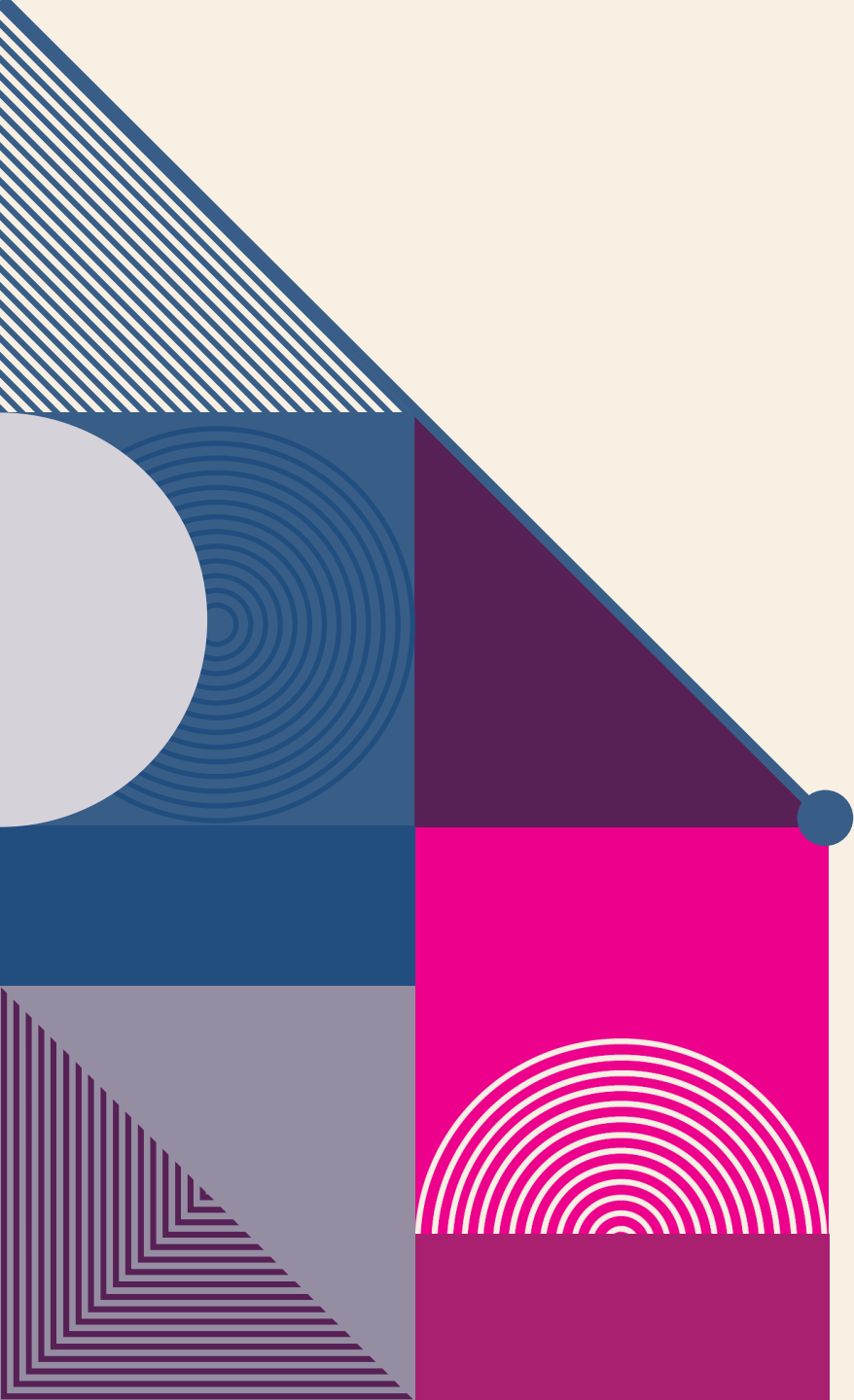

**SELF ASSESSMENT
2025**

TEAM WRAP UP



AGENDA

Welcome

Overview of Results

My Observations



OVERVIEW OF RESULTS

ACF Health and Safety Screeners

2025 Head Start Self-Assessment: Health and Safety Checklist Areas Immediately Corrected		
Center	Item Requiring Immediate Correction	Corrective Action Taken
Ambrose	<ol style="list-style-type: none"> No Sanitation/Cleaning Log Fire extinguisher tag not current 	<ol style="list-style-type: none"> Small group conference with staff. Log showed new bleach made in am but staff forgot to initial that they dumped solution at end of day. Fire system checked on 5/19 and extinguisher in question needed repair. Other extinguishers are fine and can be used in event of fire.
Balboa	<ol style="list-style-type: none"> Room 3 - Emergency lighting not operational Room 5 - Emergency lighting not operational 	<ol style="list-style-type: none"> New flashlights purchased. New flashlights purchased.
GMC	<ol style="list-style-type: none"> Tall plants on playground - children can hide behind them 	<ol style="list-style-type: none"> Bushes cut immediately.
GMIII	<ol style="list-style-type: none"> Room 8 - unauthorized cleaning solution 	<ol style="list-style-type: none"> Solution removed and staff trained.
YMCA - 8th Street	<ol style="list-style-type: none"> Room 6 - Medication storage/labeling not compliant Room 4a - Medication storage/labeling not compliant 	Pending response from the Y
YMCA - Fairgrounds	<ol style="list-style-type: none"> Room 3B - No schedule of cleaning and sanitizing evident Room 3B - Loose fence in spots on playground Room 6 - No schedule of cleaning and sanitizing evident 	Pending response from the Y

Focus Area One - ERSEA

FY 2025 Focus Area One Monitoring Protocol - ERSEA		
Center	Outcome	Strengths & Recommendations
Ambrose	Compliant	Recommend ERSEA refresher training for center staff to better articulate answers.
Verde	Compliant	Recommend ERSEA refresher training for center staff to better articulate answers.
Crescent Park	Compliant	Recommend ERSEA refresher training for center staff to better articulate answers.
George Miller Concord	Compliant	None.
Crossroads	Compliant	None.
YMCA Fairgrounds	Compliant	None.



Focus Area One – Program Health Checklist

FY 2025 Focus Area One Monitoring Protocol - Program Health Checklist

Center	Outcome	Strengths & Recommendations
Lavonia Allen	Compliant	Recommend Personnel training for staff on how they ensure background checks are in place so staff can articulate the process better.
Bayo Vista	Compliant	None.
YMCA Rodeo	Compliant	None.



Focus Area One – Family Checklist

FY 2025 Focus Area One Monitoring Protocol - Family Checklist

Center	Outcome	Strengths & Recommendations
Los Nogales	Compliant	None.
Marsh Creek	Compliant	None.
Los Arboles	Compliant	None.
KinderCare Mahogany	Compliant	Recommend CSB Content Area Expert trains new Site Supervisor in Head Start Family and Community Partnership Performance Standards.

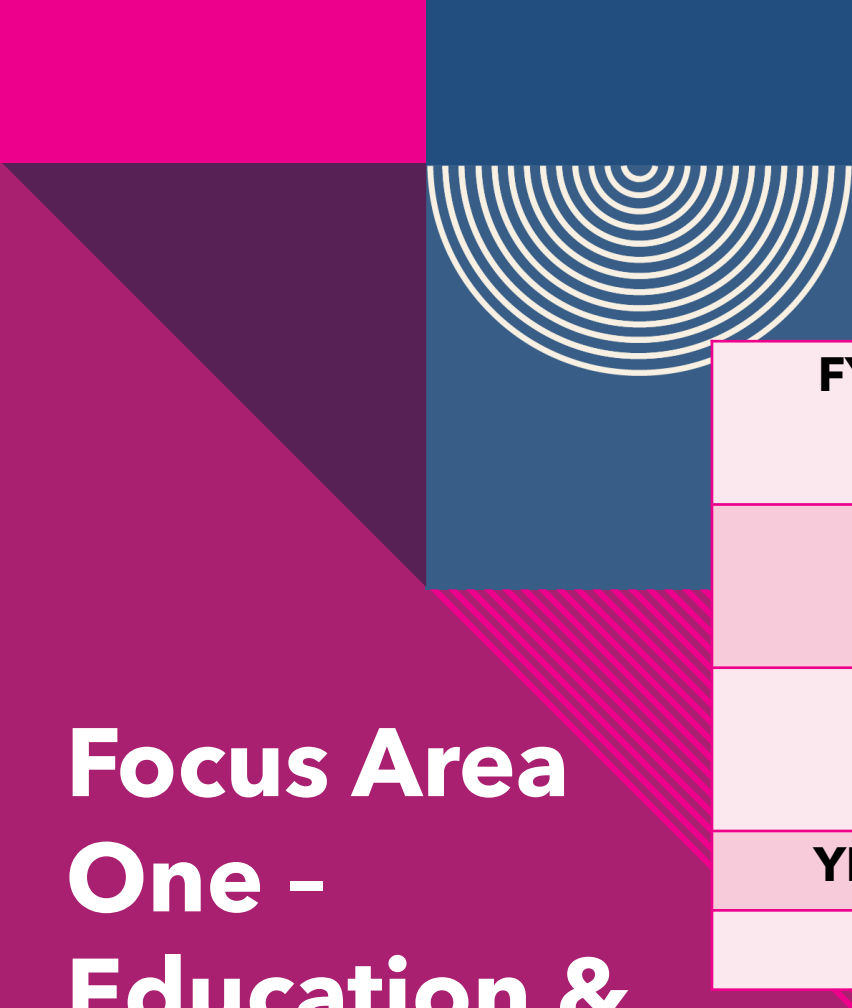

Focus Area One – Education & Child Development Services

FY 2025 Focus Area One Monitoring Protocol - Education & Child Development Services

Center	Outcome	Strengths & Recommendations
Balboa	Compliant	Strength: Excellent use of Mighty Minute cards.
YMCA 8 th Street	Compliant	None.
GMIII	Compliant	None.



Focus Area One - Fiscal and Governance

Fully Compliant!

CLASS SCORES

- We performed Classroom Assessment Scoring System (CLASS) to six classrooms
 - Crescent Park Room1
 - GMC Room 2
 - GMC Room 5
 - KinderCare Lone Tree Room 3
 - San Ramon School District- Live Oaks
 - YMCA Giant Rd Room 1
- The scores produced were above Federal Threshold making us fully compliant.

Countywide Total Average Domain Score		Federal Threshold
Domain	Score	Score
Emotional Support *	6.35	5.00
Classroom Organization	6.03	5.00
Instructional Support	2.82	2.30



OBSERVATIONS

- Sites are performing well and meeting expectations
- We need to improve how quickly and effectively we train and communicate procedures to new sites supervisors
- Explore more proactive ways to involve CSB team embers in monitoring to add an extra layer of support
- Continue building strong relationship with site supervisors
- Avoid scheduling the Self-Assessment during Teacher Appreciation week.

An abstract geometric design on the left side of the slide. It features a dark blue background with various geometric shapes and patterns. A white circle is positioned near the top left. Below it, a light blue semi-circle is visible. To the right of the semi-circle, there is a pink triangle with diagonal lines. Below the semi-circle, there is a pink square with a pattern of concentric lines. To the right of the square, there is a light blue triangle. Below the square, there is a pink triangle. To the right of the triangle, there is a dark blue triangle. The overall design is modern and minimalist.

THANK YOU