

Aerial Photo

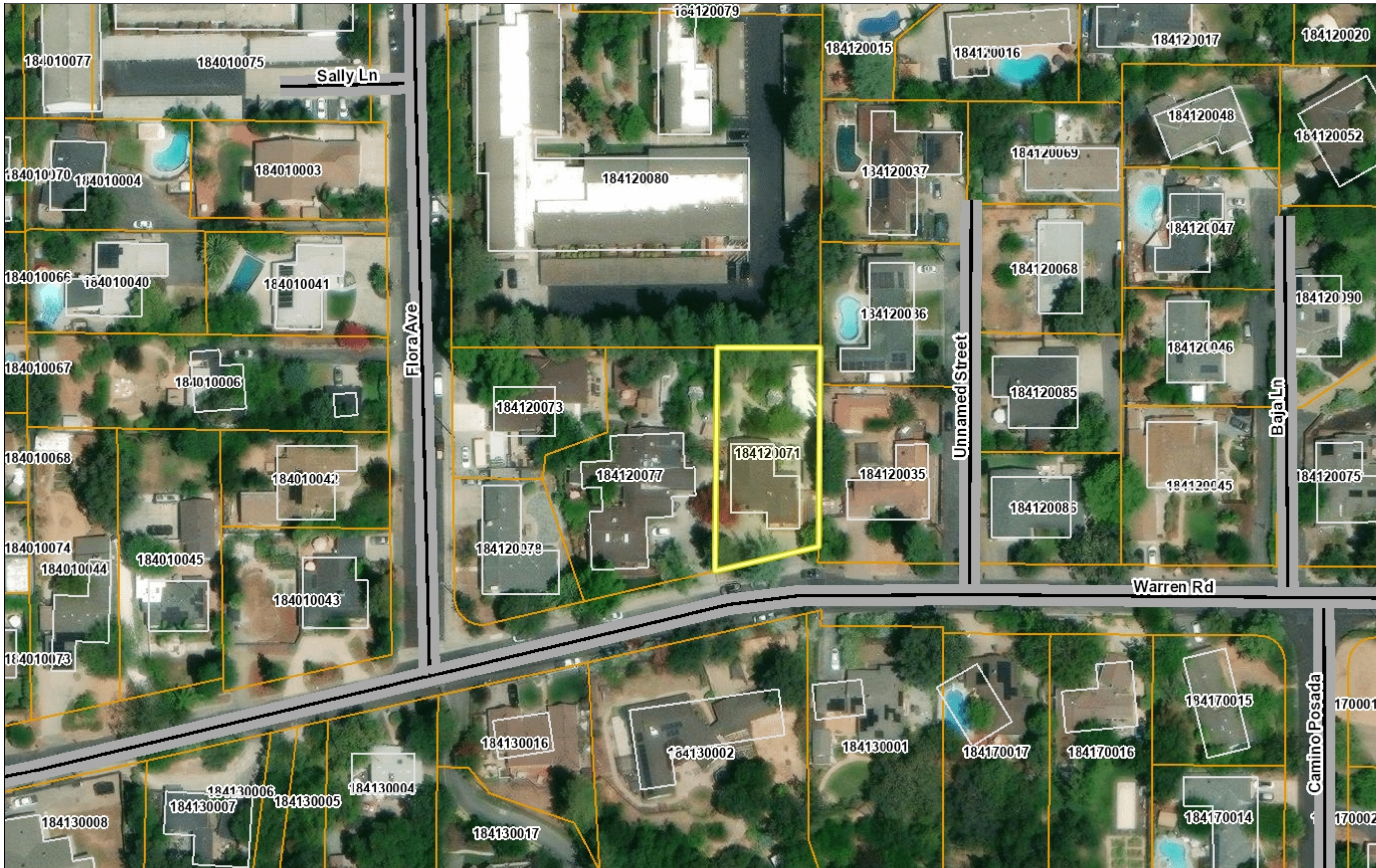

Legend

- City Limits
- Streets
- Building Footprints
- Assessment Parcels
- World Imagery
- Low Resolution 15m Imagery
- High Resolution 60cm Imagery
- High Resolution 30cm Imagery
- Citations

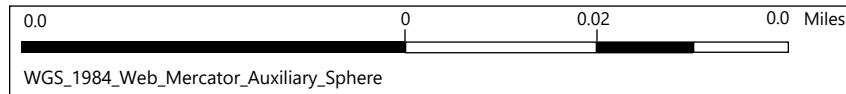

This map is a user generated static output from an Internet mapping site and is for reference only. Data layers that appear on this map may or may not be accurate, current, or otherwise reliable.
THIS MAP IS NOT TO BE USED FOR NAVIGATION

1: 1,128



Notes
CDLP23-02046

General Plan: Single-Family Residential, High Density (SH)

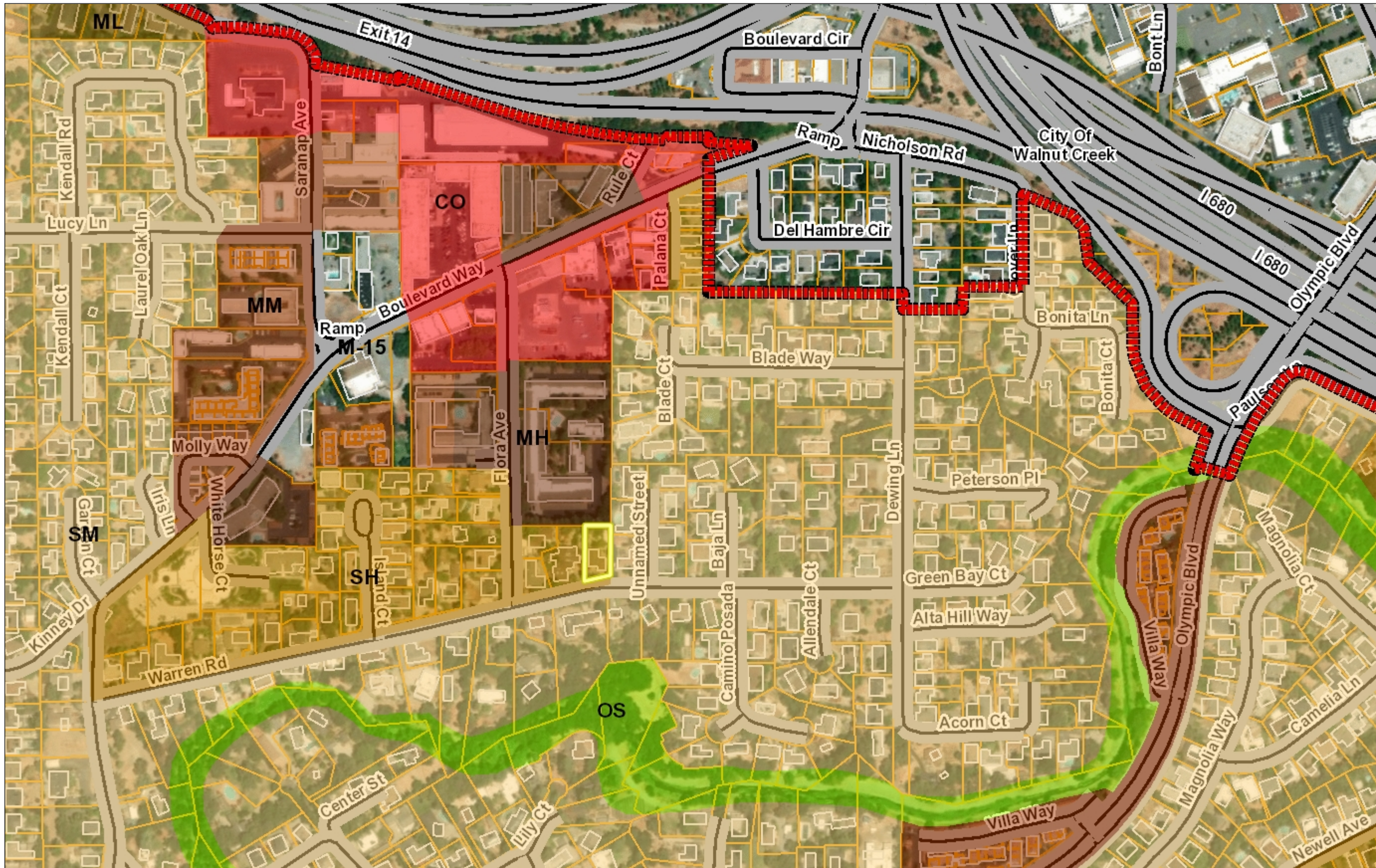

Legend

- City Limits
- General Plan**
- SV (Single Family Residential - Very Low Density)
- SL (Single Family Residential - Low Density)
- SM (Single Family Residential - Medium Density)
- SH (Single Family Residential - High Density)
- ML (Multiple Family Residential - Low Density)
- MM (Multiple Family Residential - Medium Density)
- MH (Multiple Family Residential - High Density)
- MV (Multiple Family Residential - Very Low Density)
- MS (Multiple Family Residential - Very Low Density)
- CC (Congregate Care/Senior Housing)
- MO (Mobile Home)
- M-1 (Parker Avenue Mixed Use)
- M-2 (Downtown/Waterfront Rodeo Island)
- M-3 (Pleasant Hill BART Mixed Use)
- M-4 (Willow Pass Road Mixed Use)
- M-5 (Willow Pass Road Commercial)
- M-6 (Bay Point Residential Mixed Use)
- M-7 (Pittsburg/Bay Point BART Station)
- M-8 (Dougherty Valley Village Center)
- M-9 (Montalvin Manor Mixed Use)
- M-10 (Willow Pass Business Park)
- M-11 (Appian Way Mixed Use)
- M-12 (Triangle Area Mixed Use)
- M-13 (San Pablo Dam Road Mixed Use)
- M-14 (Heritage Mixed Use)
- CO (Commercial)
- OF (Office)
- BP (Business Park)
- LI (Light Industry)
- HI (Heavy Industry)
- AL, OIBA (Agricultural Lands & Open Space)
- CR (Commercial Recreation)
- ACO (Airport Commercial)
- LF (Landfill)
- PS (Public/Semi-Public)
- PR (Parks and Recreation)
- OS (Open Space)

1: 4,514



0.1 0 0.07 0.1 Miles

WGS_1984_Web_Mercator_Auxiliary_Sphere

This map is a user generated static output from an Internet mapping site and is for reference only. Data layers that appear on this map may or may not be accurate, current, or otherwise reliable.

THIS MAP IS NOT TO BE USED FOR NAVIGATION

Notes

CDLP23-02046

RANCHO CANADA DEL HAMBRE
 A - FLORALAND TRACT M.B. 10-241
 B - BLADE PLACE UNIT NO. 1 M.B. 43-17
 C - TRACT 5775 M.B. 287-20 2-4-85 "FLORA EAST" CONDO.

- 1 - 17 P.M. 11 6-11-71
- 2 - 38L.S.M.22 11-17-65
- 3 - 32P.M. 24 2-11-74
- 4 - 46P.M. 10&11 6-28-76
- 5 - 29L.S.M.24 8-12-64
- 6 - 65P.M.1 & 2 4-17-78
- 7 - 126PM9 1-27-87
- 8 - 39LSM27 1-19-66

MS73-0225

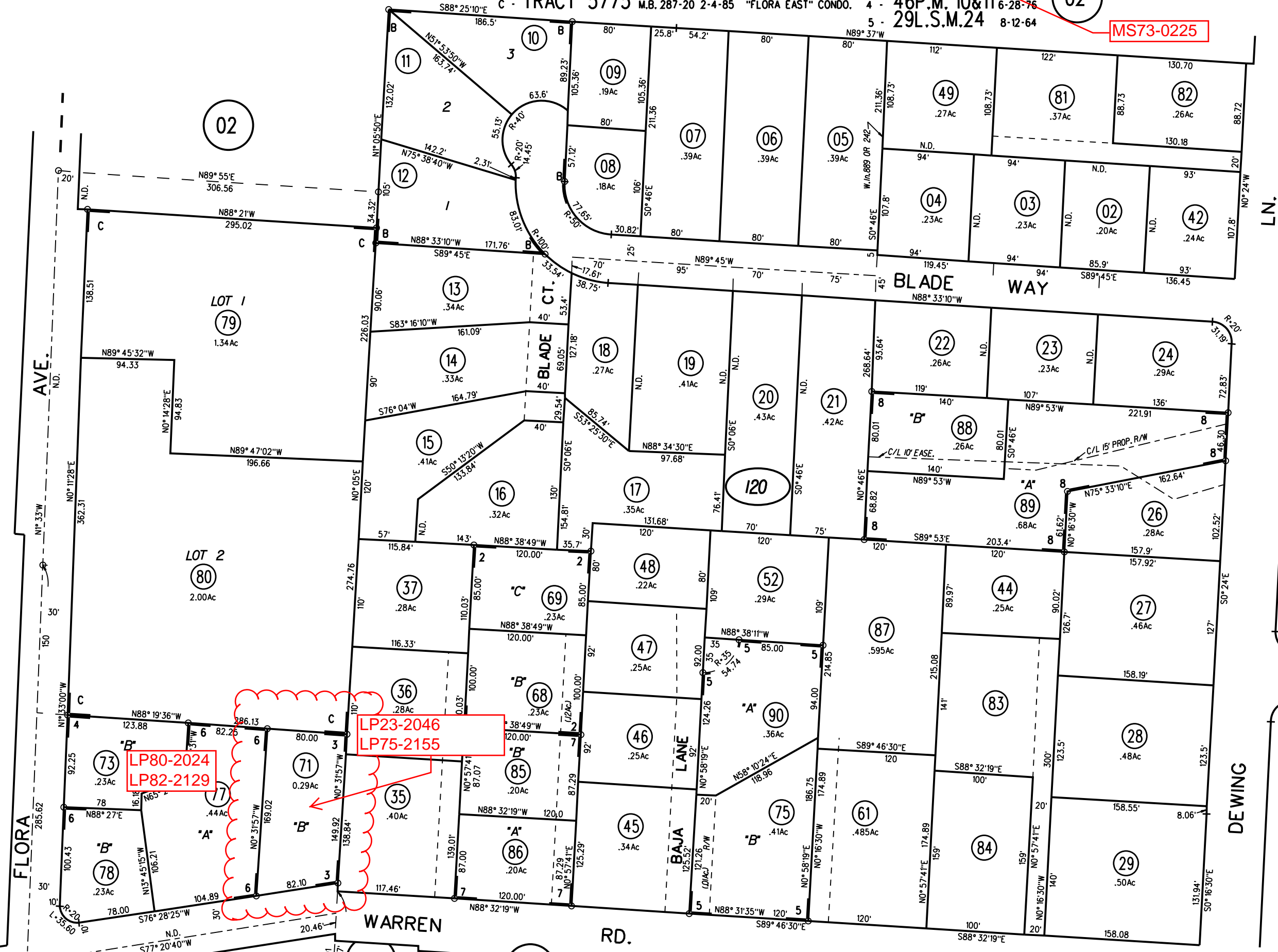

NOTE: THIS MAP WAS PREPARED FOR ASSESSMENT PURPOSES ONLY. NO LIABILITY IS ASSUMED FOR THE ACCURACY OF THE INFORMATION DELINEATED HEREON. ASSESSOR'S PARCELS MAY NOT COMPLY WITH LOCAL LOT SPLIT OR BUILDING SITE ORDINANCES.

Zoning: Single-Family Residential (R-10)

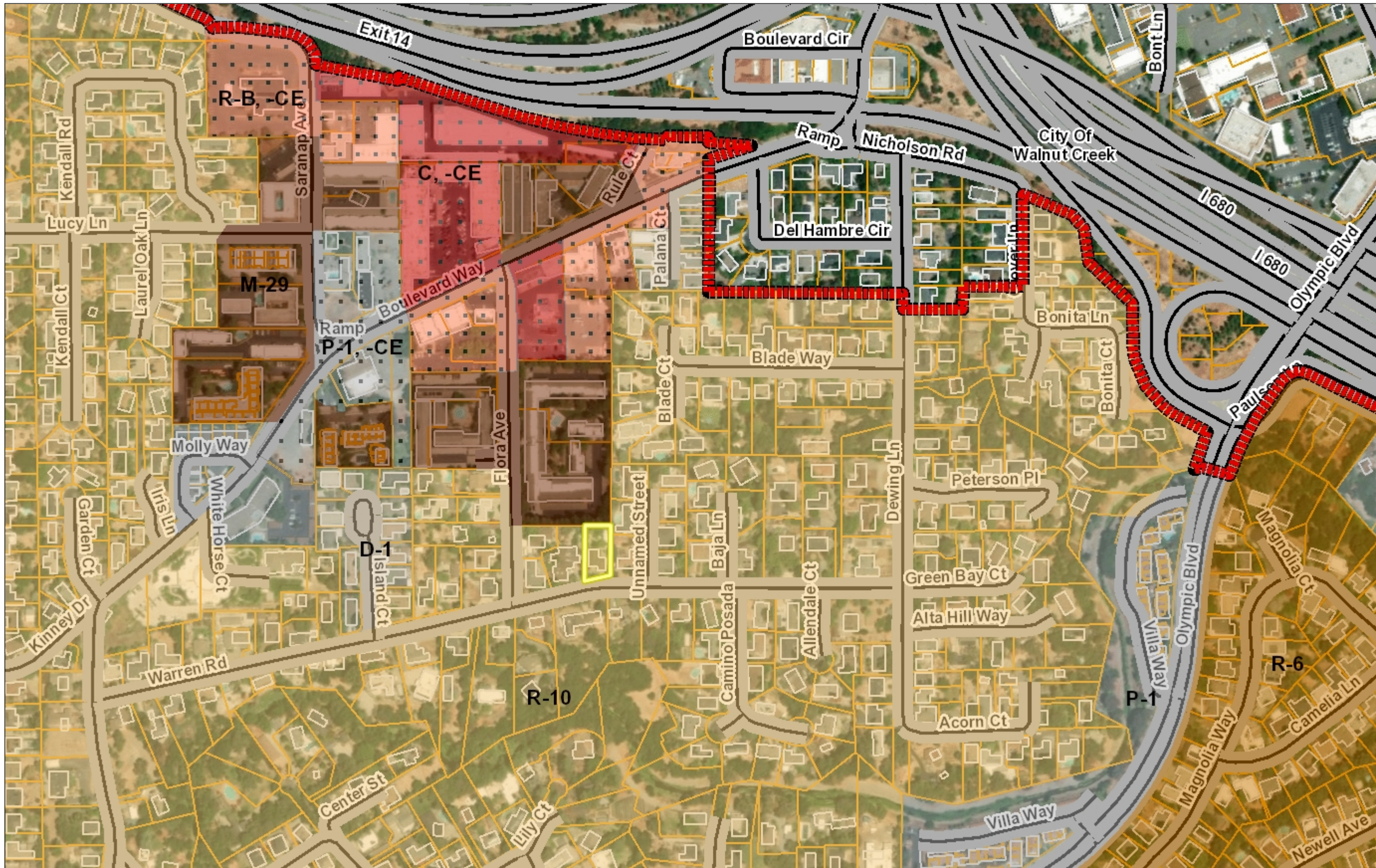

Legend

- City Limits
- Zoning**
- R-6 (Single Family Residential)
- R-6, -FH -UE (Flood Hazard and A
- R-6 -SD-1 (Slope Density Hillside I
- R-6 -TOV -K (Tree Obstruction anc
- R-6, -UE (Urban Farm Animal Excl
- R-6 -X (Railroad Corridor Combinir
- R-7 (Single Family Residential)
- R-7 -X (Railroad Corridor Combinir
- R-10 (Single Family Residential)
- R-10, -UE (Urban Farm Animal Exc
- R-12 (Single Family Residential)
- R-15 (Single Family Residential)
- R-20 (Single Family Residential)
- R-20, -UE (Urban Farm Animal Exc
- R-40 (Single Family Residential)
- R-40, -FH -UE (Flood Hazard and A
- R-40, -UE (Urban Farm Animal Exc
- R-65 (Single Family Residential)
- R-100 (Single Family Residential)
- D-1 (Two Family Residential)
- D-1 -T (Transitional Combining Dist
- D-1, -UE (Urban Farm Animal Excl
- M-12 (Multiple Family Residential)
- M-12 -FH (Flood Hazard Combining
- M-17 (Multiple Family Residential)
- M-29 (Multiple Family Residential)
- F-R (Forestry Recreational)
- F-R -FH (Flood Hazard Combining I
- F-1 (Water Recreational)
- F-1 -FH (Flood Hazard Combining I
- A-2 (General Agriculture)
- A-2, -BS (Boat Storage Combining I
- A-2, -BS -SG (Boat Storage and So
- A-2 -FH (Flood Hazard Combining I
- A-2, -FH -SG (Flood Hazard and Sc
- A-2 -SD-1 (Slope Density Hillside D
- A-2, -SG (Solar Energy Generation

1:4,514



0.1 0 0.07 0.1 Miles

WGS_1984_Web_Mercator_Auxiliary_Sphere

This map is a user generated static output from an Internet mapping site and is for reference only. Data layers that appear on this map may or may not be accurate, current, or otherwise reliable.

THIS MAP IS NOT TO BE USED FOR NAVIGATION

Notes

CDLP23-02046