



AGENDA

CONTRA COSTA COUNTY Contra Costa Council on Homelessness

Wednesday, November 20, 2024

2:00 PM

2400 Bisso Lane, Concord | Register:
[https://homebaseccc.zoom.us/meeting/register/tZYrfu6uqzkoGt1IuOzLe9_SgyTKY7N4_8D](https://homebaseccc.zoom.us/j/9876543210)

Point In Time Count Committee #3

PIT Committee Agenda Packet and Slide Deck

[TMP-7312](#)

Attachments: [2025PIT Sub Committee Survey Sampling Agenda 11.20.24](#)
[Partner Agencies](#)
[2025 PIT Meeting #3 Sub-Committee Slides 11.20.24](#)

Agenda Items: Items may be taken out of order based on the business of the day and preference of the Committee

1. Roll Call and Introductions
2. Public comment on any item under the jurisdiction of the Committee and not on this agenda (speakers may be limited to two minutes).

3. Review of Agenda

Yessenia Aguilar, H3- RED Team

4. Descriptive data to describe the unsheltered and sheltered populations

Carina Rodriguez-Peña, H3 – RED team

5. Survey sampling methods

Yessenia Aguilar, H3- RED Team

6. Survey sampling strategies

Jaime Jenett, H3

7. Review of PIT Survey

[24-3980](#)

Attachments: [2025 Survey Post-PIT-Final Draft HUD-Q](#)

Yessenia Aguilar, H3-RED Team

8. Review & Approval of Methods (ACTION ITEM)

Jaime Jenett, H3

9. Questions

H3-RED Team

Adjourn

The Committee will provide reasonable accommodations for persons with disabilities planning to attend the Committee meetings. Contact the staff person listed below at least 72 hours before the meeting. Any disclosable public records related to an open session item on a regular meeting agenda and distributed by the County to a majority of members of the Committee less than 96 hours prior to that meeting are available for public inspection at 2400 Bisso Lane (Suite D2), Concord, during normal business hours. Staff reports related to items on the agenda are also accessible online at www.contracosta.ca.gov. If the Zoom connection malfunctions for any reason, the meeting may be paused while a fix is attempted. If the connection is not reestablished, the committee will continue the meeting in person without remote access. Public comment may be submitted via electronic mail on agenda items at least one full work day prior to the published meeting time.

For Additional Information Contact: contracostacoc@cchealth.org



CONTRA COSTA COUNTY

1025 ESCOBAR STREET
MARTINEZ, CA 94553

Staff Report

File #: TMP-7312

Agenda Date: 11/20/2024

Agenda #:

Advisory Board: Contra Costa Council on Homelessness

Subject: PIT Committee Agenda Packet and Slide Deck

Presenter:

Contact:

Information: PIT Committee #3 Agenda, Slide Deck, and Partner Agency list

Referral History and Update:

Recommendation(s)/Next Step(s):

CONTRA COSTA 2025 POINT IN TIME (PIT) SUB-COMMITTEE



**November 20, 2024, from 2 to 4 pm
2400 Bisso Lane (2nd Floor), Concord**

Register:

https://homebaseccc.zoom.us/meeting/register/tZYrfu6uqzkoGt1luOzLe9_SgyTKY7N4_8D

Committee Members: Hope Dixon, Jo Bruno, Juno Hedrick, and Nicole Green

AGENDA

AGENDA ITEM	PRESENTERS	DESCRIPTION
Welcome & Intro (2:00-2:10)	Yessenia Aguilar, <i>H3 – RED team</i>	Identifying & welcoming attendees of the committee.
Review of Agenda (2:10-2:15)	Yessenia Aguilar, <i>H3 – RED team</i>	Describe the agenda and goals for the meeting.
Descriptive data to describe the unsheltered and sheltered populations (2:15-2:30)	Carina Rodriguez-Peña, <i>H3 – RED team</i>	Review of the HUD required Point-In-Time (PIT) count data collection requirements and a description of how the data is used.
Survey sampling methods (2:30-2:50)	Yessenia, Aguilar <i>H3– RED team</i>	Overview of the survey methodology components, including dates and number of surveys, language translation, training, modes of data collection, shelter vs unsheltered best practices, alignment with regional partners, and extrapolation of sleep setting data.
Survey sampling strategies (2:50-3:10)	Jaime Jenett, <i>H3</i>	Discuss what partners may be able to support survey administrative, as well as sites to survey in support of sheltered and unsheltered populations, and oversampling strategies to reach vulnerable populations.
Review of the survey (3:10-3:25)	Yessenia Aguilar, <i>H3- RED Team</i>	Overview of survey questions and requesting feedback from diverse stakeholders.
Review & Approval of Methods (ACTION ITEM)	Jaime Jenett, <i>H3</i>	Review and approval of methods to send to Council for final approval.
Questions (3:25-4:00)	<i>H3 – RED team</i>	Answer pending questions from attendees.

Company	First name	Last name	Serves Hard To Reach Population
Arthur Jean Safe Place	Sharon	Alexander	
Bay Area Rescue Mission	Wayne	Earl	Families
CCHS: Public Health Clinic Services	Melissa	Peters	
Center for Human Development			
Centro Legal de la Raza			Latinos
Concord International SDA Church	Marc	Woodson	
Consumer Advisory Board – Healthcare for the Homeless	Donni	Diego	
Contra Costa College	Hope	Dixon	TAY
Contra Costa County Advisory Council on Aging, Hou	Kevin	Donovan	Seniors
Contra Costa Crisis Center	Justin	Jarratt	
Contra Costa Office of Education	Alejandra	Chamberlain	Families
Contra Costa Office of Reentry and Justice	Patrice	Guillory	Reentry
Department of Veteran Affairs	Jai	De Lotto	Veterans
Diablo Valley College	Kristin	Colchico	TAY
EAH Housing			
Eden Housing	Max	Heninger	
EveryOne Home	Katie	Barnett	
First Five Contra Costa			Families
Genesis Church Pastor Owens			
Greater Richmond Interfaith Program (GRIP)	Siu	Laulea	Families
GROW (Concord)	Kelly	McKinley	
Hope Solutions	Deanne	Pearn	Families
Housing Authority of the County of Contra Costa	Tony	Ucciferri	
Housing Consortium of the East Bay			
Humanity Way	DeVonn	Powers	
Insight Housing	Alvin	Reed	Veterans
Ujima	Rita	Schank	Families
Lao Family Community Development	Angela	Corona	
Los Medanos College			TAY
Love a Child Missions	Jerome	Knott	Families
MISSEY	Tanya	Carvajal	TAY

Partner Agencies as of 11.15.24

Northern California Family Center	Jazmin	Caliman	TAY
Rainbow Community Center			LGBTQI
REACH Project- city of Antioch	Annette		
Reentry Success Center	Pat	Mims	Reentry
Resources for Community Development	June	Cummings	
RR Ministries	Marjori	Trujillo	Latinos
Rubicon			Reentry
RYSE!	Randy	Joseph	TAY
Safe Organized Spaces Richmond (SOS)	O'Neill	Fernandez	
SAHA			
SHARE Communtiy	Ricka	Davis-Sheard	
SHELTER Inc.			Families
Shepherd's Gate	Alicia	Quay	Families
SPIRIT graduates			
SSB	Sibby	Lee	
St. Vincent de Paul			
STAND!	Alison	Fitzgerald	DV
Swords to Plowshares	Janae	Thomas	Veterans
The Bay Church	Paul	Long	
Trinity Center	Leslie	Gleason	Families
Veterans Accession House	Leonard	Ramirez	Veterans
WIC offices			Families
Winter Nights Family Shelter	Teri	Lundvall	Families

2025 Point in Time (PIT) Planning Sub-Committee Meeting #3: Survey Sampling Strategies

Contra Costa Health:
HEALTH, HOUSING & HOMELESS SERVICES (H3)

Wednesday, November 20, 2024
2 pm – 4 pm

Welcome

- Introductions

Agenda

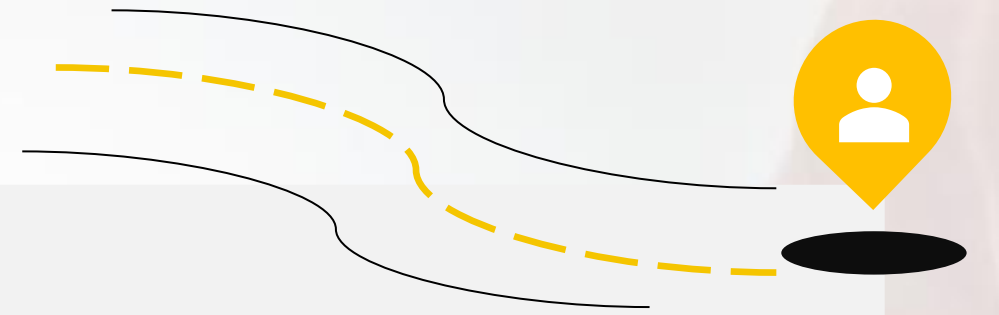

2:10 – 2:20

What is the Point-in-Time Count?

2:20 – 2:35

Descriptive Data Collection: Characteristics of the Sheltered and Unsheltered Populations

2:35 – 2:50

Review of Survey Sampling Methodology

2:50 – 3:10

Survey Sampling Strategies – How do we collect the Data?
What Partners Should be Involved?

3:10 – 3:25

Whiteboard Activity

3:25 – 3:40

Review of Draft Survey

3:25 – 4:00

Q&A/Open Discussion

What is the Point in Time (PIT) Count?



PIT Count: Conducted every year in January to count people experiencing homelessness

Snapshot of Homelessness: Captures those in shelters, on the streets, or in temporary living situations on a single night.

Purpose: Helps communities understand homelessness trends and plans for future services.

Impact: Data influences federal and local funding for housing and support programs



Volunteers: PIT volunteers will be assigned specific locations within the county to count unsheltered individuals on the streets, using a mobile application on their smartphones to collect data & drop pins



POINT-IN-TIME COUNT VOLUNTEERS NEEDED!

CALLING ALL VOLUNTEERS! WE NEED YOUR HELP!

**WE ARE SEEKING VOLUNTEERS TO JOIN US IN CONDUCTING THE POINT IN TIME
COUNT TO HELP UNDERSTAND AND ADDRESS HOMELESSNESS IN OUR
COMMUNITY.**



WHEN?

JANUARY 30TH, 2025

HOW DO I SIGN UP?

VOLUNTEER REGISTRATION SURVEY

WANT TO LEARN MORE?

VISIT OUR PIT HUB WEBSITE!

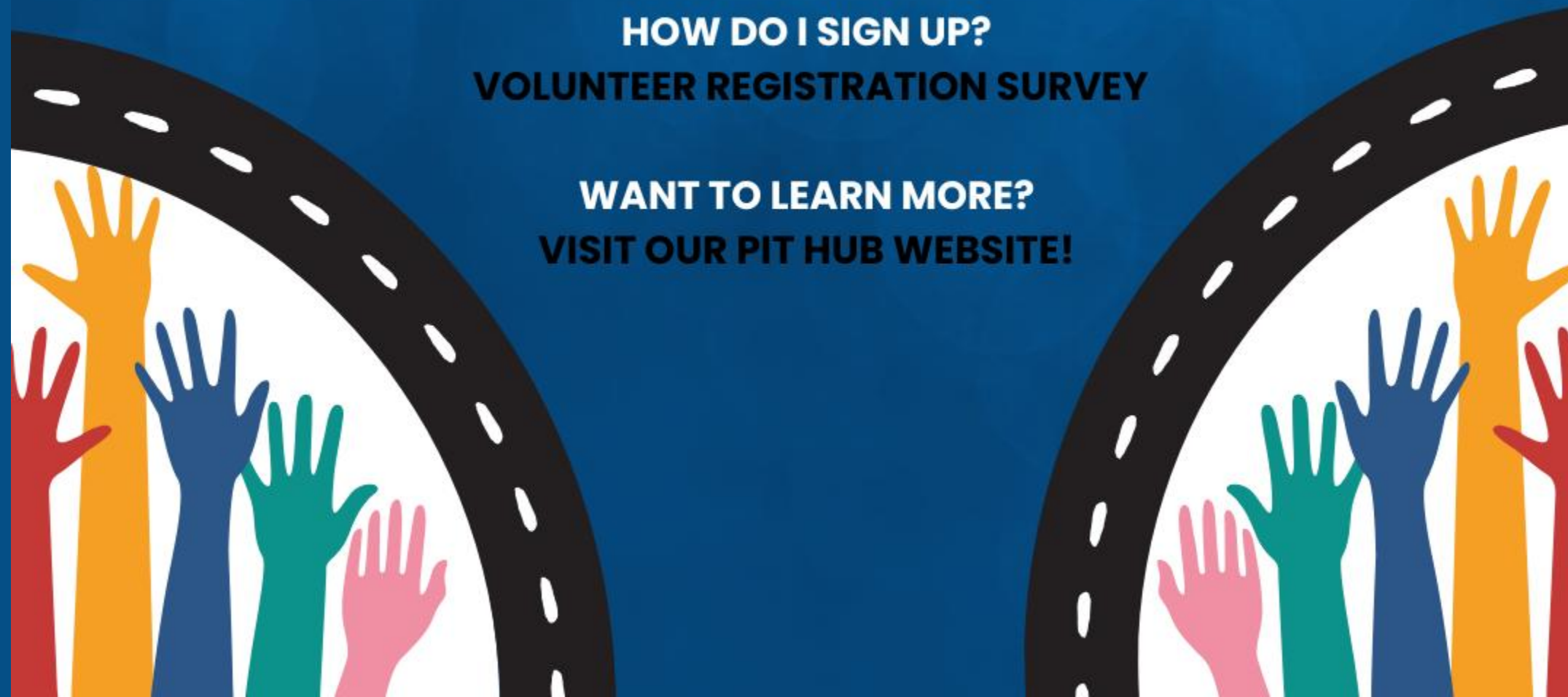

Questions



The background features a central illustration of four hands of different skin tones (pink, light orange, brown, and light pink) holding a smartphone. The phone's screen displays a grid pattern. Surrounding the hands are various geometric shapes and patterns, including circles, triangles, squares, and rectangles, some with textures like polka dots or stripes. The overall style is colorful and abstract.

Descriptive Data Collection/Data Requirements:

HUD Data Requirements

Data Categories to be Collected:

- **Total Individuals** (unsheltered and sheltered)
- **Household Type:** Families, unaccompanied minors, adult-only households
- **Demographics:** Gender, Age, and Race & Ethnicity
- **Chronic Homelessness:**
 - Frequency of homelessness, 4+ occasions totaling 12 months over 3 years
 - Length of time homeless, 12 consecutive months
 - Disabling conditions (mental health, substance use disorder, HIV/AIDS)
- **Veteran Status**
- **Domestic Violence History**

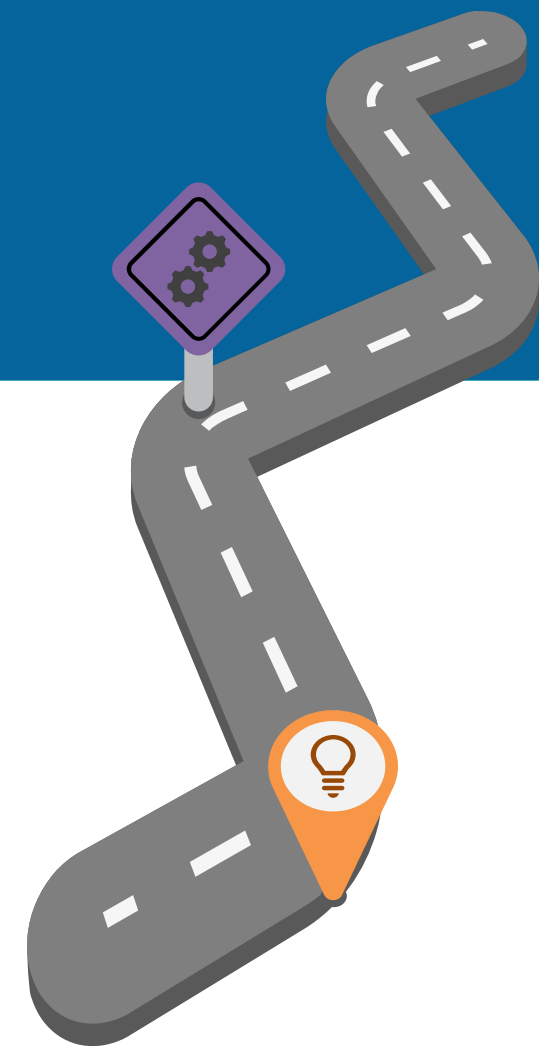

Each data point gives insight into different needs, helping create targeted support services for those populations.

What other data is collected?

- City-Level Enumeration of Unsheltered Individuals
- Observation Types and Density by City
 - Types of Sleep Settings
 - Number of Individuals
- Children Under 18 in Alternative Sleeping Arrangements
- Primary Causes of Homelessness
- Age at First Episode of Homelessness
- County of Initial Homelessness
 - Length of Residency in Contra Costa County
- Foster Care History
- Sexual Orientation
- Health Insurance Coverage

* These data elements are also collected in HMIS but have been included in past PIT surveys to compare PIT survey samples with CoC population



What data *is not* collected?



Demographics & descriptive data *isn't* available by cities

➤ Due to survey sampling methods and limited resources, survey data isn't representative of the unsheltered/sheltered within each city

- At-risk of homelessness population characteristics
- Health insurance/benefit information
- Government assistance
- Criminal Justice History
- Education
- Program utilization

**HMIS service data offers more complete, comprehensive, and representative data that can be stratified by many different types of locations and populations*

What do we do with the data?



Survey Data Analysis

- Survey data collected on the day of the count is extrapolated to represent both sheltered and unsheltered populations within the community.

Data Submission

- This data is submitted to HUD (Department of Housing and Urban Development) in early spring each year.

Federal and State Use

- At the federal and state levels, the data informs funding allocations and helps assess the severity of homelessness across communities.

Local Application

- Locally, this data guides decisions on resource allocation and helps identify areas of greatest need.



Questions?



Survey Sampling Methods:

Survey Sampling Methods

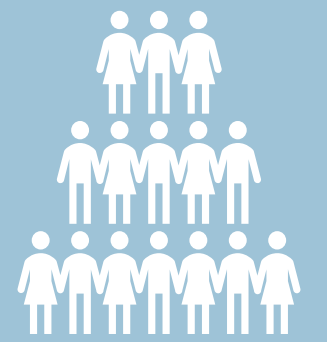

Establishing Survey Targets

- After gathering the observational count data, we analyze pin data to determine the target number of surveys needed. We're aiming to conduct approximately **500 surveys** to ensure data coverage. (over-sample)

Data Collection Timeline

- Post PIT Surveys will be collected over a two-week period following the initial count to capture accurate data.
- Planned Dates: February 18th – February 28th

Importance of Timely Surveys

- Conducting surveys soon after the count is critical for maintaining data accuracy and capturing current conditions.

Survey Sampling Methods



Training for Interviews

- CORE staff and volunteers involved in the post-PIT survey administration will need to be trained and have experience conducting past PIT surveys to ensure they are well-prepared and experienced in conducting surveys effectively.

Data Collection for Sheltered and Unsheltered Populations

- Sheltered individuals will be surveyed at designated shelters and service sites. Meanwhile, unsheltered individuals will be approached in the field and at various service locations

Survey Sampling Methods

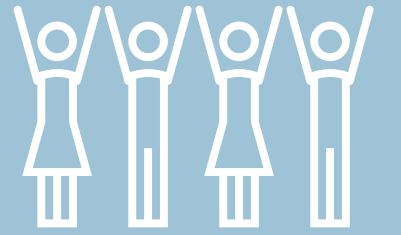

Length of Survey/Interview

- Surveys are designed to be efficient for both interviewers and respondents, typically taking 10 to 20 minutes to complete. The duration may vary based on household information and specific disabling conditions.

Languages

- Surveys are available in both English and Spanish. For additional language needs, 211 provides translation services. Additionally, CORE has Spanish-speaking staff on hand to assist.

Survey Sampling Methods



Hard copy and mobile app data collection

- Primary mode of data collection will be on smartphones
- Hard copy surveys will be available to all survey administrators on an as-needed basis

Alignment with Regional County Partners

- H3 collaborates with Bay Area communities to standardize survey questions across counties.
- Example standardized question: *“What conditions or events do you think led to your homelessness?”*
- This alignment enables PIT data to be aggregated at a regional level, offering a comprehensive understanding of homelessness trends across the Bay Area.

Questions?

Survey Sampling Strategies

Incentives & Support for Data Collection

Participant Incentives

- **Gift Cards:** Individuals from both sheltered and unsheltered populations who provide data will receive a \$10 gift card as a thank-you for their participation.
 - \$10 Dollar Tree gift card & \$10 7-Eleven gift card.

Support from People with Lived Experience (PWLE)

- **Stipends for PWLE:** Individuals with lived experience of homelessness who assist in interviews and data collection will receive stipends for their contributions.
- **Training for PWLE:** PWLE volunteers will undergo training to ensure they are well-prepared to support accurate data collection.



Survey Sampling Strategies

Strategies to Boost Participation:

- Explore partnerships with agencies that provide services for the unsheltered population.

Example of Agency based services:

Food Bank:

- Offers free lunches
- Available: Monday to Wednesday, 8-10 AM (Castro location)

List of Partner Agencies:

Service Providers:

- Identify additional providers that offer services to support survey collection.



Survey Sampling Strategies

Targeted Engagement with Vulnerable Populations

Populations of Focus:

- Transition-Aged Youth (TAY)
- Veterans
- LGBTQIA+
- Families

List of Partner Agencies:

Questions:

- Which agencies/providers directly support these populations?
- What additional shelters and service sites can assist with conducting interviews?
- What locations are critical for effective interview outreach?

Review List of Partner Agencies

Review of the Draft Survey



2025 PIT Survey Review

- **Blue font** – HUD-required questions (mandatory).
- **Orange font** – Optional questions recommended to address community and CoC needs.

Updates to the Survey:

- Question #19: Response options have been revised to align with HMIS intake forms.

Survey Design and Purpose:

- Keeping the survey short under ten minutes
- Each question helps us better understand and support the unsheltered population
- Survey data reflects in our reports and infographics

Review of the Draft Survey



Requesting feedback on the survey items by **12/4/24**

- Email ContraCostaCoC@cchealth.org a Word doc version with comments and tracked changes

Diversity of reviewers

- Diverse race/ethnicities
- Stakeholder representation (homeless service providers, COH Board members, City managers, community members, etc.)
- People With Lived Experience (PWLE)

Review of Methods



Using “night/morning of” strategy

Two components to this strategy:

1. Observational count (no interaction)
2. Follow-up PIT survey with sample of population

Dates:

- Night of January 29th, 2025 (sheltered)
- Observation Count morning of **January 30th, 2025**
- PIT Surveys planned to be conducted on
 - Feb 18th – Feb 28th (2 weeks)

Technology:

- ArcGIS Survey123 app
- Location tracking for teams
- Integration with Dashboard app for real-time monitoring
- Volunteer teams will canvass improved GRIDS

“Observation Count”:

- East, West & Central kick-off sites
- CORE staff, and service providers assigned to specific regions based on their expertise
- Community volunteers will canvass suburban and rural areas

PIT Survey:

- Surveys will be conducted in shelters, service sites, and unsheltered areas using random sampling strategies.
- Shelter and service site staff will conduct surveys at their locations, while CORE and other service providers will survey individuals in unsheltered settings.

Vote to Approve Methods



Approve Proposed PIT Methods to be approved by Council on Homelessness





Questions?



CONTRA COSTA COUNTY

1025 ESCOBAR STREET
MARTINEZ, CA 94553

Staff Report

File #: 24-3980

Agenda Date: 11/20/2024

Agenda #: 7.

Advisory Board: Contra Costa Council on Homelessness

Subject: Review of the Survey

Presenter: Yessenia Aguilar, H3 - RED Team

Contact:

Information: Draft of PIT survey with suggested edits

Referral History and Update:

Recommendation(s)/Next Step(s): Review and provide input on draft PIT survey

CONTRA COSTA COUNTY 2025 POINT IN TIME SURVEY

DATE: _____ AGENCY NAME (IF AT PROGRAM/SITE): _____ CITY WHERE SURVEY WAS COMPLETED: _____

READ TO SURVEY RESPONDENT: Hello, my name is _____. I'm out today asking questions about people's housing and experiences with homelessness. This survey will help the county better understand housing needs in our community. This survey is a part of the Point-in-Time Count. If you are willing to take part in this survey, you may choose to skip any question and can stop the survey at any time. The information you provide is confidential and will only be shared with Contra Costa Health Services. You will receive a gift card for your participation. Do I have your permission to move forward?

SECTION 1 & 2: DEMOGRAPHICS & HOMELESSNESS

1. What are your initials? First _____ Last _____
2. What is your birthdate? * Day _____ Month _____ Year _____
- Don't Know/Decline

3. Where were you staying on the night of January 29th, 2025 (Wednesday night)? *

- Tent or make-shift tent
- Shed/storage structure
- Abandoned building/squat
- Street/sidewalk/outdoors without covering
- Car
- RV/Camper
- Van

Go to Q6

- Emergency Shelter
- Transitional Housing
- Warming Center
- Other: _____

Go to Q7

- Motel/Hotel
- Jail/Hospital/Treatment Program
- House/Apartment

Don't Know/Decline (END SURVEY HERE)

4. Have you already, or are you afraid, you might lose your housing within the next two weeks?

- Already lost housing
- Yes, might lose housing
- No, I have stable housing
- Don't Know/Decline

5. Was there ever a time in your life you experienced homelessness?

- Yes
- No
- Don't Know/ Decline

END SURVEY IF QUESTIONS ARE ASKED FROM 4 & 5

6. How many people, including yourself, usually sleep in this setting with you?

of people: _____

Don't Know/Decline

7. Which city or area did you sleep in on January 29th, 2025?

- | | |
|-------------------------------------|---|
| <input type="radio"/> Alamo | <input type="radio"/> Lafayette |
| <input type="radio"/> Antioch | <input type="radio"/> Martinez |
| <input type="radio"/> Bay Point | <input type="radio"/> Moraga |
| <input type="radio"/> Briones | <input type="radio"/> Oakley |
| <input type="radio"/> Blackhawk | <input type="radio"/> Orinda |
| <input type="radio"/> Brentwood | <input type="radio"/> Pinole |
| <input type="radio"/> Clayton | <input type="radio"/> Pittsburg |
| <input type="radio"/> Concord | <input type="radio"/> Pleasant Hill |
| <input type="radio"/> Contra Costa | <input type="radio"/> Richmond |
| Centre | <input type="radio"/> San Pablo |
| <input type="radio"/> Danville | <input type="radio"/> San Ramon |
| <input type="radio"/> Discovery Bay | <input type="radio"/> Saranap/Parkmead |
| <input type="radio"/> El Cerrito | <input type="radio"/> Walnut Creek |
| <input type="radio"/> El Sobrante | <input type="radio"/> Other County in CA: |
| <input type="radio"/> Hercules | _____ |
| <input type="radio"/> Rodeo | <input type="radio"/> Outside of CA |
| <input type="radio"/> Kensington | <input type="radio"/> Don't Know/Decline |

8. What is your gender? *(Mark all that apply)

- Man (Boy if child)
- Woman (Girl if child)
- Transgender
- Questioning
- Non-Binary
- Culturally Specific Identity (e.g., Two-Spirit)
- Other- Different Identity: _____
- Don't Know/Decline

9. Which racial group(s) do you most identify with?*(Mark all that apply)

- White
- Black/African American/African
- American Indian/Alaska Native/or Indigenous
- Native Hawaiian/Pacific Islander
- Asian/Asian American
- Middle Eastern/North African
- Hispanic/Latina/e/o
- Don't Know/Decline

10. Do you consider yourself... (Mark all that apply)

- Straight
- Gay
- Lesbian
- Bisexual
- Questioning/Unsure
- Other: _____
- Don't Know/Decline

11. Have you served in the U.S. Military (Army, Navy, Air Force, Marine Corps, or Coast Guard)? *

- Yes
- No
- Don't Know/Decline

12. Is this the first time you've been homeless? *

- Yes
- No
- Don't Know/Decline

13. How long have you been homeless this current time? Only include time spent staying in shelters and/or on the streets. *

- | | |
|--------------------------------------|--|
| <input type="radio"/> 7 days or less | <input type="radio"/> 7 to 12 months |
| <input type="radio"/> 8 to 30 days | <input type="radio"/> More than 1 year: |
| <input type="radio"/> 1 to 3 months | ↳ (GO TO Q18) |
| <input type="radio"/> 4 to 6 months | <input type="radio"/> Don't Know/Decline |

14. (ONLY ANSWER IF Q12 IS NO) In the last 12 months, how many separate times have you been homeless including this current time? *

_____ times Don't Know/Decline

15. (ONLY ANSWER IF Q12 IS NO) How many separate times have you been homeless in the past 3 years (that is since January 2021) including this current time? *

_____ times Don't Know/Decline

16. (ONLY ANSWER IF Q12 IS NO) Over the last 3 years, have you been homeless for a total of 12 months or longer? *

- Yes
- No
- Don't Know/Decline

17. How long have you lived in Contra Costa County? [Either as a resident or a person experiencing homelessness]

- Less than a year
- 1 to 4 years
- 5 to 9 years
- 10 years or longer
- Don't Know/Decline

18. In what city or area did you last lose your housing?

- | | |
|-------------------------------------|---|
| <input type="radio"/> Alamo | <input type="radio"/> Lafayette |
| <input type="radio"/> Antioch | <input type="radio"/> Martinez |
| <input type="radio"/> Bay Point | <input type="radio"/> Moraga |
| <input type="radio"/> Briones | <input type="radio"/> Oakley |
| <input type="radio"/> Blackhawk | <input type="radio"/> Orinda |
| <input type="radio"/> Brentwood | <input type="radio"/> Pinole |
| <input type="radio"/> Clayton | <input type="radio"/> Pittsburg |
| <input type="radio"/> Concord | <input type="radio"/> Pleasant Hill |
| <input type="radio"/> Contra Costa | <input type="radio"/> Richmond |
| Centre | <input type="radio"/> San Pablo |
| <input type="radio"/> Danville | <input type="radio"/> San Ramon |
| <input type="radio"/> Discovery Bay | <input type="radio"/> Saranap/Parkmead |
| <input type="radio"/> El Cerrito | <input type="radio"/> Walnut Creek |
| <input type="radio"/> El Sobrante | <input type="radio"/> Other County in CA: |
| <input type="radio"/> Hercules | _____ |
| <input type="radio"/> Rodeo | <input type="radio"/> Outside of CA |
| <input type="radio"/> Kensington | <input type="radio"/> Don't Know/Decline |

19. What conditions or events do you think led to your homelessness (Mark all that apply)?

- Eviction
- Rent Increase
- Ran away
- Domestic violence
- Thrown out
- Divorce/separation/break-up
- Loss of job
- Low income/Underemployment
- Incarceration
- Mental health needs
- Substance use
- Physical health needs
- Other (Ex: Exit to foster care, death of a family member): _____

Don't Know/Decline

20. How old were you the first time you experienced homelessness?

- 0 to 17 years
- 18 to 24 years
- 25 to 49 years
- 50 years or older
- Don't Know/Decline

Blue Box = HUD Required Questions
Orange Box = non-required HUD questions (keep to meet CoC/Community needs & in coordination w/ HUD quest

SECTION 3: HEALTH

21. Do you experience any of the following? *

a. A physical disability?	<input type="radio"/> Yes	<input type="radio"/> No	<input type="radio"/> Don't Know/Decline
b. Psychiatric or emotional condition?	<input type="radio"/> Yes	<input type="radio"/> No	<input type="radio"/> Don't Know/Decline
c. Chronic health problem/medical condition (asthma, diabetes, etc.)?	<input type="radio"/> Yes	<input type="radio"/> No	<input type="radio"/> Don't Know/Decline
d. Drug or alcohol abuse?	<input type="radio"/> Yes	<input type="radio"/> No	<input type="radio"/> Don't Know/Decline
e. HIV or AIDS?	<input type="radio"/> Yes	<input type="radio"/> No	<input type="radio"/> Don't Know/Decline
f. If yes to any of the above: Does your disability keep you from maintaining work or housing?	<input type="radio"/> Yes	<input type="radio"/> No	<input type="radio"/> Don't Know/Decline
g. Does your household have Health Insurance?	<input type="radio"/> Yes	<input type="radio"/> No	<input type="radio"/> Don't Know/Decline

22. [ASK IF BETWEEN AGES OF 18 and 64] What is your current employment status?

- Unemployed because of health issues such as a chronic health or mental health conditions
- Unemployed for other reason not related to health
- Employed part-time
- Employed full-time
- Employed seasonal/sporadic
- Don't Know/Decline

Go to Q23

Go to Q24

23. Are you...

- Looking for work
- Not looking for work
- Unable to work
- Don't Know/Decline

24. Which of the following resources do you believe would be **most** effective in helping you transition out of homelessness? Please select one:

- Access to subsidized housing with help finding a unit to rent
- Pet friendly shelters
- Employment opportunities and job training
- Mental health and substance use support
- Reuniting with family or friends
- Other _____
- Don't Know/Decline

25. Have you or anyone in the household been in foster care, a group home, kinship care, or other housing through child welfare?

- Yes
- No
- Don't Know/Decline

26. Have you or anyone in the household been physically, emotionally, or sexually abused by a relative or another person you have stayed with (spouse, partner, sibling, or parent)? *

- Yes
- No
- Don't Know/Decline

27. Have you experienced homelessness because you are currently fleeing domestic violence, dating violence, sexual assault, or stalking? *

- Yes, currently
- Yes, but only in the past
- No
- Don't Know/Decline

28. Have you or anyone in the household ever been in jail, prison, on probation, or parole?

- Yes
- No
- Don't Know/Decline

SECTION 4: HOUSEHOLD MEMBERS

29. How many people are in your household, NOT including yourself? * _____ Don't Know/Decline

30. [SKIP IF Q29 = 0] Are you the head of the household? * Yes No Don't Know/Decline

31. Do you have children aged 17 or under sleeping in other settings (and where)? Yes No Don't Know/Decline
32a. If yes, where are they located?

32. [ASK HOUSEHOLD SECTION IF Q29 > 1*] I am going to ask you some questions about the people in your household who were staying with you the night of Wednesday, January 29th. I'll ask for each person's first and last initials to keep track of who we are talking about.

Please provide the initials for each member of your household:		(1)	(2)	(3)	(4)	(5)
		F__L__	F__L__	F__L__	F__L__	F__L__
1. How are you related to your _____?	Child	<input type="radio"/>	<input type="radio"/>	<input type="radio"/>	<input type="radio"/>	<input type="radio"/>
	Spouse/Partner	<input type="radio"/>	<input type="radio"/>	<input type="radio"/>	<input type="radio"/>	<input type="radio"/>
	Other Household member	<input type="radio"/>	<input type="radio"/>	<input type="radio"/>	<input type="radio"/>	<input type="radio"/>
	Other non-family member	<input type="radio"/>	<input type="radio"/>	<input type="radio"/>	<input type="radio"/>	<input type="radio"/>
2. How old are they?	Under 18	<input type="radio"/>	<input type="radio"/>	<input type="radio"/>	<input type="radio"/>	<input type="radio"/>
	18-24	<input type="radio"/>	<input type="radio"/>	<input type="radio"/>	<input type="radio"/>	<input type="radio"/>
	25-34	<input type="radio"/>	<input type="radio"/>	<input type="radio"/>	<input type="radio"/>	<input type="radio"/>
	35-44	<input type="radio"/>	<input type="radio"/>	<input type="radio"/>	<input type="radio"/>	<input type="radio"/>
	45-54	<input type="radio"/>	<input type="radio"/>	<input type="radio"/>	<input type="radio"/>	<input type="radio"/>
	55-64	<input type="radio"/>	<input type="radio"/>	<input type="radio"/>	<input type="radio"/>	<input type="radio"/>
	65 or older	<input type="radio"/>	<input type="radio"/>	<input type="radio"/>	<input type="radio"/>	<input type="radio"/>
3. Which racial group do they most identify with? (Mark all that apply)	White	<input type="radio"/>	<input type="radio"/>	<input type="radio"/>	<input type="radio"/>	<input type="radio"/>
	Black/African American/African	<input type="radio"/>	<input type="radio"/>	<input type="radio"/>	<input type="radio"/>	<input type="radio"/>
	American Indian/Alaska Native or Indigenous	<input type="radio"/>	<input type="radio"/>	<input type="radio"/>	<input type="radio"/>	<input type="radio"/>
	Native Hawaiian/Pacific Islander	<input type="radio"/>	<input type="radio"/>	<input type="radio"/>	<input type="radio"/>	<input type="radio"/>
	Asian/Asian American	<input type="radio"/>	<input type="radio"/>	<input type="radio"/>	<input type="radio"/>	<input type="radio"/>
	Middle Eastern/North African	<input type="radio"/>	<input type="radio"/>	<input type="radio"/>	<input type="radio"/>	<input type="radio"/>
	Hispanic/Latina/e/o	<input type="radio"/>	<input type="radio"/>	<input type="radio"/>	<input type="radio"/>	<input type="radio"/>
Other	<input type="radio"/>	<input type="radio"/>	<input type="radio"/>	<input type="radio"/>	<input type="radio"/>	
4. How do they identify their gender? (Mark all that apply)	Man (Boy if child)	<input type="radio"/>	<input type="radio"/>	<input type="radio"/>	<input type="radio"/>	<input type="radio"/>
	Woman (Girl if child)	<input type="radio"/>	<input type="radio"/>	<input type="radio"/>	<input type="radio"/>	<input type="radio"/>
	Transgender	<input type="radio"/>	<input type="radio"/>	<input type="radio"/>	<input type="radio"/>	<input type="radio"/>
	Questioning	<input type="radio"/>	<input type="radio"/>	<input type="radio"/>	<input type="radio"/>	<input type="radio"/>
	Non-Binary	<input type="radio"/>	<input type="radio"/>	<input type="radio"/>	<input type="radio"/>	<input type="radio"/>
	Culturally Specific Identity (e.g., Two-Spirit)	<input type="radio"/>	<input type="radio"/>	<input type="radio"/>	<input type="radio"/>	<input type="radio"/>
	Different Identity	<input type="radio"/>	<input type="radio"/>	<input type="radio"/>	<input type="radio"/>	<input type="radio"/>
5. Do they have any of the following disabilities?	Physical Disability (ambulatory)	<input type="radio"/>	<input type="radio"/>	<input type="radio"/>	<input type="radio"/>	<input type="radio"/>
	Psychiatric or emotional condition	<input type="radio"/>	<input type="radio"/>	<input type="radio"/>	<input type="radio"/>	<input type="radio"/>
	Chronic health problem	<input type="radio"/>	<input type="radio"/>	<input type="radio"/>	<input type="radio"/>	<input type="radio"/>
	Substance use	<input type="radio"/>	<input type="radio"/>	<input type="radio"/>	<input type="radio"/>	<input type="radio"/>
	HIV/AIDS	<input type="radio"/>	<input type="radio"/>	<input type="radio"/>	<input type="radio"/>	<input type="radio"/>

Questions 6-9: Circle "Y" for YES or "N" for NO

6. Have they experienced homelessness because they are currently fleeing domestic violence, dating violence, sexual assault, or stalking? *	Y / N	Y / N	Y / N	Y / N	Y / N
7. Have they served in the U.S military?	Y / N	Y / N	Y / N	Y / N	Y / N
8. Have they experienced homelessness for longer than a year (current episode)?	Y / N	Y / N	Y / N	Y / N	Y / N
9. Have they been homeless four or more times in the past 3 years?	Y / N	Y / N	Y / N	Y / N	Y / N

33. Is there anything else you would like to add, or you would like to let us know? _____