

PARCEL MAP
MS 2024-00015

BEING A SUBDIVISION OF NEW LOT 264
AS DESCRIBED IN THE DEED
RECORDED AS DOCUMENT NO. 2021-0105962
CONTRA COSTA COUNTY RECORDS

CONTRA COSTA COUNTY
CALIFORNIA
RUGGERI-JENSEN-AZAR
CIVIL ENGINEERS, PLANNERS, SURVEYORS
PLEASANTON, CALIFORNIA
APRIL 2025

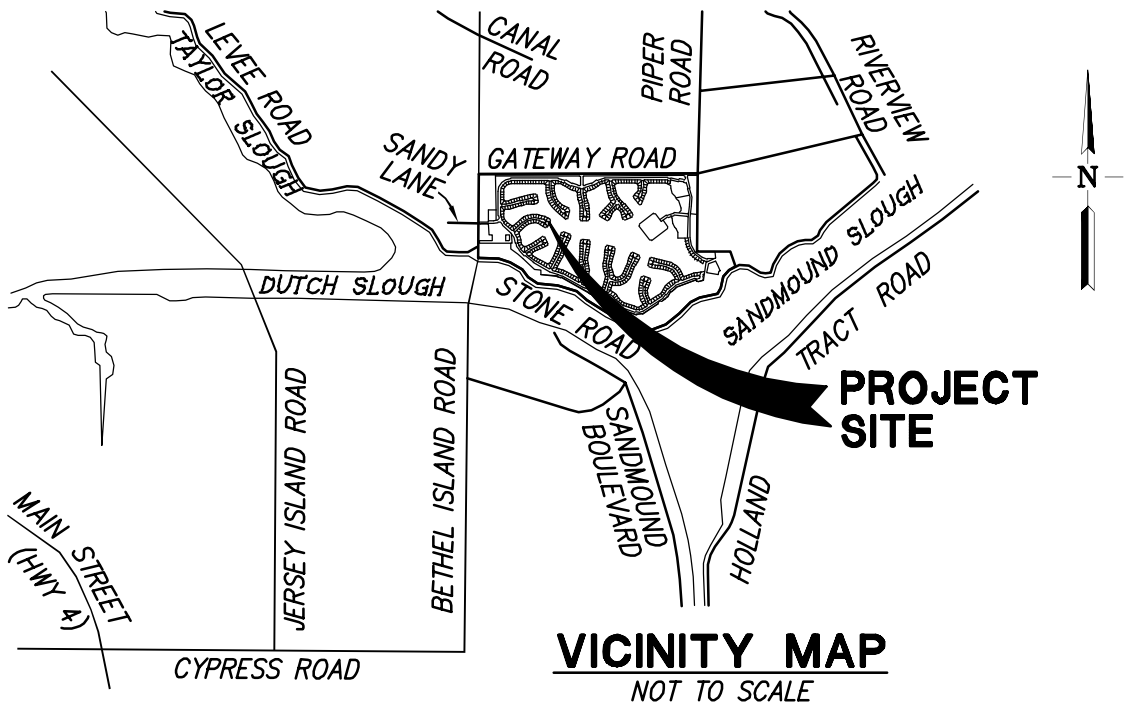

OWNER'S STATEMENT

THE UNDERSIGNED, BEING THE PARTIES HAVING A RECORD TITLE INTEREST IN THE LANDS DELINEATED AND EMBRACED WITHIN THE MAP BOUNDARY ON THIS MAP, ENTITLED "PARCEL MAP, MS 2024-00015", CONTRA COSTA COUNTY, CALIFORNIA, DO HEREBY CONSENT TO THE MAKING AND RECORDATION OF THE SAME.

THE MAP SHOWS ALL EASEMENTS ON THE PREMISES, OR OF RECORD.

OWNER: SDC DELTA COVES, LLC, A DELAWARE LIMITED LIABILITY COMPANY

DATE: _____ BY: _____
NICK TARATSAS, ITS AUTHORIZED AGENT

OWNER'S ACKNOWLEDGMENT

A NOTARY PUBLIC OR OTHER OFFICER COMPLETING THIS CERTIFICATE VERIFIES ONLY THE IDENTITY OF THE INDIVIDUAL WHO SIGNED THE DOCUMENT TO WHICH THIS CERTIFICATE IS ATTACHED, AND NOT THE TRUTHFULNESS, ACCURACY, OR VALIDITY OF THAT DOCUMENT.

STATE OF _____)
COUNTY OF _____)

ON _____, 2025, BEFORE ME, _____,
A NOTARY PUBLIC IN AND FOR SAID COUNTY AND STATE, PERSONALLY APPEARED

_____, WHO PROVED TO ME
ON THE BASIS OF SATISFACTORY EVIDENCE TO BE THE PERSON(S) WHOSE NAME(S)
IS/ARE SUBSCRIBED TO THE FOREGOING STATEMENT AND ACKNOWLEDGED TO ME
THAT HE/SHE/THEY EXECUTED THE SAME IN HIS/HER/THEIR AUTHORIZED
CAPACITY(IES), AND THAT BY THE SIGNATURE(S) ON THE STATEMENT THE PERSON(S)
OR THE ENTITY UPON BEHALF OF WHICH THE PERSON(S) ACTED, EXECUTED THE
STATEMENT.

I CERTIFY UNDER PENALTY OF PERJURY UNDER THE LAWS OF THE STATE OF
_____ THAT THE FOREGOING PARAGRAPH IS TRUE AND CORRECT.

WITNESS MY HAND, SIGNATURE: _____
PRINT NAME: _____
MY COMMISSION NUMBER: _____
MY COMMISSION EXPIRES: _____
PRINCIPAL COUNTY OF BUSINESS: _____

RECORDER'S STATEMENT

FILED THIS _____ DAY OF _____, 2025, AT _____M.
IN BOOK _____ OF MAPS AT PAGES _____, AT THE REQUEST OF
FIRST AMERICAN TITLE COMPANY.

DOCUMENT NO. _____ KRISTIN B. CONNELLY
COUNTY RECORDER

BY: _____
DEPUTY COUNTY RECORDER

PARCEL MAP
MS 2024-00015

BEING A SUBDIVISION OF NEW LOT 264
AS DESCRIBED IN THE DEED
RECORDED AS DOCUMENT NO. 2021-0105962
CONTRA COSTA COUNTY RECORDS

CONTRA COSTA COUNTY
CALIFORNIA
RUGGERI-JENSEN-AZAR
CIVIL ENGINEERS, PLANNERS, SURVEYORS
PLEASANTON, CALIFORNIA

APRIL 2025

SURVEYOR'S STATEMENT

THIS MAP WAS PREPARED BY ME OR UNDER MY DIRECTION AND IS BASED UPON A FIELD SURVEY IN CONFORMANCE WITH THE REQUIREMENTS OF THE SUBDIVISION MAP ACT AND LOCAL ORDINANCE AT THE REQUEST OF SDC DELTA COVES, LLC, IN MAY 2024, AND IS TRUE AND COMPLETE AS SHOWN. I HEREBY STATE THAT THIS FINAL MAP SUBSTANTIALLY CONFORMS TO THE APPROVED OR CONDITIONALLY APPROVED TENTATIVE MAP, IF ANY.



SCOTT A. SHORTLIDGE, L.S. NO. 6441 DATE

COUNTY SURVEYOR'S STATEMENT

THIS MAP WAS EXAMINED BY ME AND IS SUBSTANTIALLY THE SAME AS IT APPEARED ON THE TENTATIVE MAP, AND ANY APPROVED ALTERATIONS THEREOF. ALL PROVISIONS OF THE SUBDIVISION MAP ACT AND OF ANY LOCAL ORDINANCES APPLICABLE AT THE TIME OF APPROVAL OF THE TENTATIVE MAP HAVE BEEN COMPLIED WITH. I AM SATISFIED THAT THE MAP IS TECHNICALLY CORRECT.

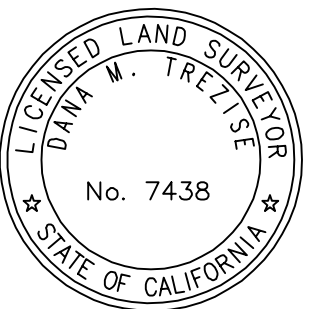

DANA M. TREZISE, P.L.S. 7438 DATE
INTERIM COUNTY SURVEYOR

SIGNATURES OMITTED

IN ACCORDANCE WITH SECTION 66436(a), 3(A)(1) OF THE SUBDIVISION MAP ACT, SIGNATURES OF PARTIES OWNING THE FOLLOWING INTERESTS, WHICH CANNOT RIPEN INTO A FEE, HAVE BEEN OMITTED.

1. PUBLIC UTILITY EASEMENTS IN FAVOR OF CONTRA COSTA COUNTY PER 476 M 37

PLANNING COMMISSION'S STATEMENT

I HEREBY STATE THAT THE PLANNING COMMISSION OF THE COUNTY OF CONTRA COSTA, STATE OF CALIFORNIA, HAS APPROVED THE TENTATIVE MAP OF THIS SUBDIVISION AND ANY APPROVED ALTERATIONS THEREOF UPON WHICH THIS FINAL MAP IS BASED.

JOHN KOPCHIK
DIRECTOR
DEPARTMENT OF CONSERVATION AND DEVELOPMENT
COMMUNITY DEVELOPMENT DIVISION

BY: _____ DATE: _____, 2025
DEPUTY

CLERK OF THE BOARD OF SUPERVISORS STATEMENT

I DO HEREBY STATE AS CHECKED BELOW THAT:

- ☐ A TAX BOND ASSURING THE PAYMENT OF ALL TAXES WHICH ARE NOW A LIEN, BUT NOT YET PAYABLE, HAS BEEN FILED WITH THE BOARD OF SUPERVISORS OF CONTRA COSTA COUNTY, STATE OF CALIFORNIA.
- ☐ ALL TAXES AND SPECIAL ASSESSMENTS COLLECTED AS TAXES HAVE BEEN PAID AS CERTIFIED BY THE COUNTY REDEMPTION OFFICER.

IN WITNESS WHEREOF, I HAVE HEREUNTO SET MY HAND THIS ____ DAY OF _____, 2025.

MONICA NINO
CLERK OF THE BOARD OF SUPERVISORS
AND COUNTY ADMINISTRATOR

BY: _____
DEPUTY CLERK

G:\Job2002\021065\Maping\FindMap\Sub6013\Frs6013.dwg 2/7/2005 12:50:38 PM PST

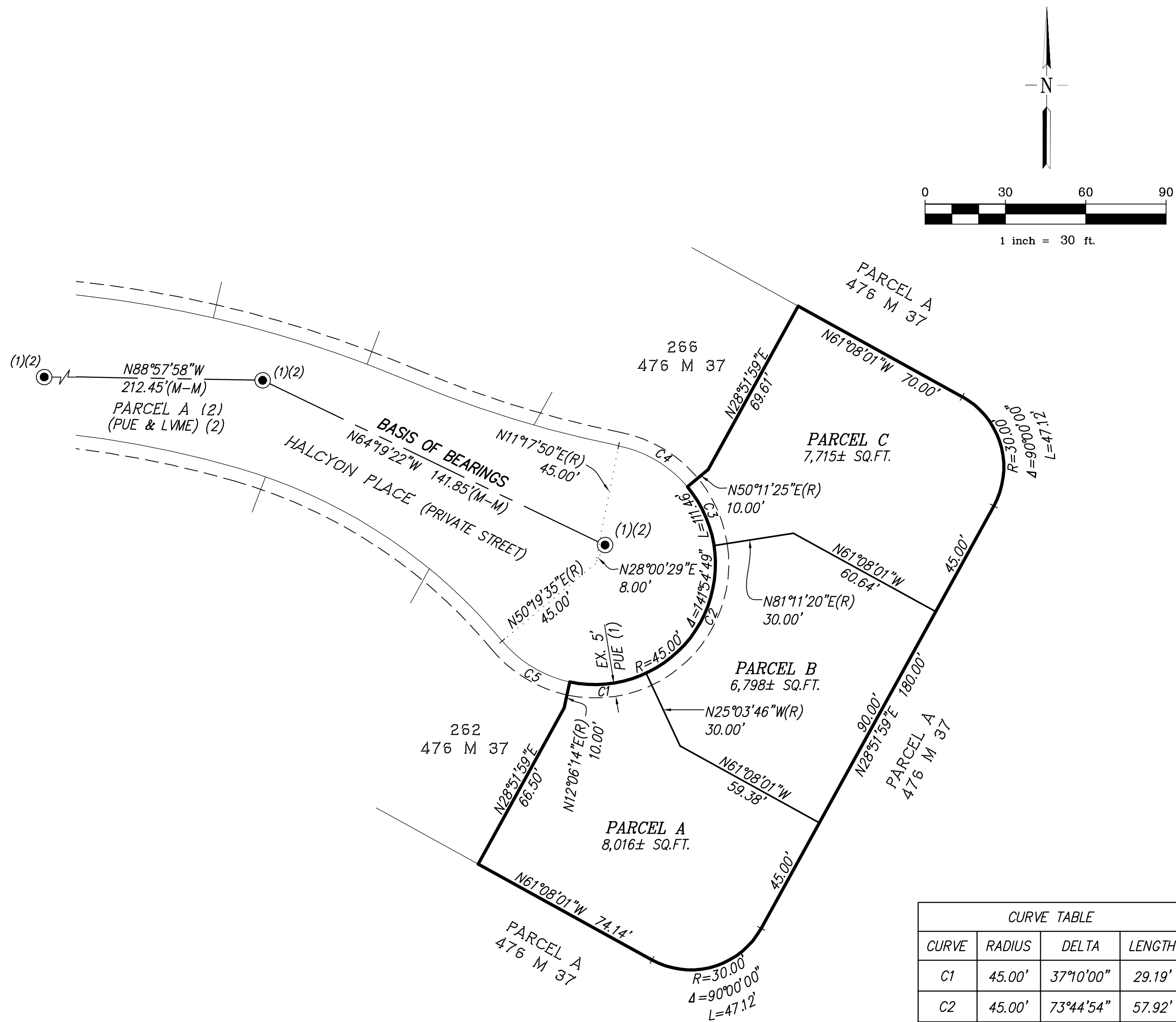

CURVE TABLE			
CURVE	RADIUS	DELTA	LENGTH
C1	45.00'	37°10'00"	29.19'
C2	45.00'	73°44'54"	57.92'
C3	45.00'	30°59'56"	24.35'
C4	45.00'	38°53'35"	30.55'
C5	45.00'	38°13'21"	30.02'