

# CONTRA COSTA COUNTY

Administration Building | 1025 Escobar St., Martinez, CA 94553



## AGENDA

**Tuesday, May 12, 2026**

**9:00 AM**

## **BOARD OF SUPERVISORS**

*Supervisor John Gioia, District I*  
*Supervisor Candace Andersen, District II*  
*Supervisor Diane Burgis, District III*  
*Supervisor Ken Carlson, District IV*  
*Supervisor Shanelle Scales-Preston, District V*

*Clerk of the Board (925) 655-2000*  
*clerkoftheboard@cob.cccounty.us*

The public may attend the Board meeting in person and remotely via call-in or Zoom. Board meetings are televised live on Comcast Cable 27, ATT/U-Verse Channel 99, and WAVE Channel 32, and can be seen live online at [www.contracosta.ca.gov](http://www.contracosta.ca.gov). Meetings of the Board are closed-captioned in real time. For real time translation of the Board of Supervisors meeting, please go to the Wordly website: <https://attend.wordly.ai/join/UPPW-1508>.

Persons who wish to address the Board during public comment or with respect to an item on the agenda may comment in person or may call in during the meeting by dialing 1 855-758-1310. A caller should indicate they wish to speak on an agenda item by pushing "#2" on their phone. Persons who wish to address the Board in person should complete the form provided for that purpose. Access via Zoom is also available using the following link: <https://cccounty-us.zoom.us/j/81863939331>. Those participating via Zoom should indicate they wish to speak on an agenda item by using the "raise your hand" feature in the Zoom app. To provide contact information, please contact Clerk of the Board at [clerkoftheboard@cob.cccounty.us](mailto:clerkoftheboard@cob.cccounty.us) or call 925-655-2000. If the Zoom connection malfunctions for any reason, the meeting may be paused while a fix is attempted. If the connection is not reestablished, the Board will continue the meeting in person without remote access.

Public comments generally will be limited to two minutes per speaker. In the interest of facilitating the business of the Board, the total amount of time that a member of the public may use in addressing the Board on all agenda items is 10 minutes. Your patience is appreciated.

A lunch break or closed session may be called at the discretion of the Board Chair. Staff reports related to open session items on the agenda are also accessible online at [www.contracosta.ca.gov](http://www.contracosta.ca.gov).

**1. CALL TO ORDER; ROLL CALL**

**2. PLEDGE OF ALLEGIANCE**

**3. CLOSED SESSION**

**A. CONFERENCE WITH LABOR NEGOTIATORS (Gov. Code § 54957.6)**

1. Agency Negotiators: Monica Nino.

Employee Organizations: Public Employees Union, Local 1; AFSCME Locals 512 and 2700; California Nurses Assn.; SEIU Locals 1021 and 2015; District Attorney Investigators' Assn.; Deputy Sheriffs Assn.; United Prof. Firefighters I.A.F.F., Local 1230; Physicians' & Dentists' Org. of Contra Costa; Western Council of Engineers; United Chief Officers Assn.; Contra Costa County Defenders Assn.; Contra Costa County Deputy District Attorneys' Assn.; Prof. & Tech. Engineers IFPTE, Local 21; and Teamsters Local 856.

2. Agency Negotiators: Monica Nino.

Unrepresented Employees: All unrepresented employees.

**B. CONFERENCE WITH LEGAL COUNSEL--ANTICIPATED LITIGATION**

Significant exposure to litigation pursuant to Gov. Code, § 54956.9(d)(2): [One potential case]

**4. Inspirational Thought-**

*"Don't be afraid to be ambitious about your goals. Hard work never stops. Neither should your dreams." — Dwayne "The Rock" Johnson*

**5. CONSIDER CONSENT ITEMS (Items listed as C.1 through C.129 on the following agenda) – Items are subject to removal from Consent Calendar by request of any Supervisor. Items removed from the Consent Calendar will be considered with the Discussion Items.****PR. PRESENTATIONS**

PR.1 PRESENTATION proclaiming May 2026 as Foster Care Month. (Marla Stuart, Employment and Human Services Director)

PR.2 PRESENTATION recognizing May 6-12, 2026 as National Nurses Appreciation Week. (David Culberson, Chief Executive Officer of Contra Costa Regional Medical Center and Health Centers)

**D. DISCUSSION ITEMS**

**D.1.** CONSIDER introducing Ordinance No. 2026-10, repealing Section [26-1899](#) 413-3.2012 of the County Ordinance Code, thereby establishing a permanent program for permitting Microenterprise Home Kitchen Operations within Contra Costa County, WAIVE reading, and FIX May 19, 2026, for adoption, as recommended by the Health Services Director. (100% Environmental Health Fees) (Kristian Lucas, Director of Environmental Health)

**Attachments:** [MEHKO Permanent Program BOS Presentation](#)  
[Draft MEHKO Ordinance Amendment](#)

D.2 CONSIDER consent item previously removed.

D.3 PUBLIC COMMENT (2 Minutes/Speaker)

D.4 CONSIDER reports of Board members.

**8. 11:00 A.M. Asian American, Native Hawaiian, and Pacific Islander Heritage Month Celebration**

**9. ADJOURN in memory of Delano Johnson, beloved Bay Point community leader.**

**10. CONSENT CALENDAR**

**Board of Supervisors (District Offices)**

- C.1. ADOPT Resolution No. 2026-160 authorizing the submission of an application to the Contra Costa Local Agency Formation Commission to reorganize county service areas providing enhanced police protection services in the unincorporated Alamo area, adopt related CEQA findings, and take related actions, as recommended by Supervisor Andersen. [RES 2026-160](#)

**Attachments:** [Attachment A - LAFCO Form of Indemnification Agreement](#)  
[Resolution No. 2026/160 - Exhibit A](#)  
[Resolution No. 2026/160 - Exhibit B](#)  
[Resolution No. 2026/160 - Exhibit C](#)

#### Clerk of the Board

- C.2. ADOPT Resolution No. 2026-161 recognizing the week of May 6-12, 2026 as National Nurses' Week, as recommended by the Health Services Director. [RES 2026-161](#)
- C.3. ADOPT Resolution No. 2026-162 proclaiming May 2026 as Foster Care Month in Contra Costa County, as recommended by the Employment & Human Services Director. [RES 2026-162](#)
- C.4. ADOPT Resolution No. 2026-163 proclaiming May 2026 as CalFresh Awareness Month in Contra Costa County, as recommended by the Employment & Human Services Director. [RES 2026-163](#)
- C.5. ADOPT Resolution No. 2026-164 proclaiming May 2026 as Older Americans Month in Contra Costa County, as recommended by the Employment & Human Services Director. [RES 2026-164](#)
- C.6. ADOPT Resolution No. 2026-165 recognizing Susun Kim for her outstanding leadership and service in honor of Asian American, Native Hawaiian, and Pacific Islander (AANHPI) Heritage Month, as recommended by Supervisor Burgis. [RES 2026-165](#)
- C.7. ADOPT Resolution No. 2026-166 honoring Anne O for laying the foundation towards proclaiming May as Asian American, Native Hawaiian, and Pacific Islander (AANHPI) Heritage Month, as recommended by Supervisor Burgis. [RES 2026-166](#)
- C.8. ACCEPT the resignation of Josh Davies, DECLARE a vacancy in the District IV Seat on the Iron Horse Corridor Advisory Committee for a term ending January 1, 2027, and DIRECT the Clerk of the Board to post the vacancy, as recommended by Supervisor Carlson. [26-1900](#)
- C.9. REMOVE the following individuals from the At-large Seats 5 and 6 on the Measure X Community Advisory Board, DECLARE vacancies in the At-large Seats 5 and 6, and DIRECT the Clerk of the Board to post the vacancies for a term ending on March 31, 2027: Omar Rascon and Gene Jackson. [26-1901](#)

- C.10. ACCEPT the resignation of Dena Acosta-Beere, DECLARE a vacancy in the At-Large #1 seat on the Contra Costa Commission for Women & Girls for a term ending February 28, 2029, and DIRECT the Clerk of the Board to post the vacancy, as recommended by the County Administrator. [26-1902](#)
- C.11. ACCEPT the resignation of Candida Duperroir, DECLARE a vacancy in the Community #4 East County seat on the Local Planning and Advisory Council for Early Care and Education for a term ending April 30, 2028, and DIRECT the Clerk of the Board to post the vacancy, as recommended by the County Administrator. [26-1903](#)
- C.12. APPOINT Shawn M. Stappen to the Airport Manager's Appointee 2 Commissioner seat on the Airport Land Use Commission for a term ending on May 6, 2030, as recommended by the Director of Airports. [26-1904](#)
- C.13. REAPPOINT Dennis Reigle to the Public Representative 1 seat, Larry Fernandes to the Public Representative 2 seat, and Mari Beraz to the Alternate to the Member of the Board of Supervisors Representative seat on the Treasury Oversight Committee, all to four-year terms beginning May 1, 2026 and ending April 30, 2030, as recommended by the Internal Operations Committee. [26-1905](#)

**Attachments:** [TOC Application Beraz, Mari 02-26-26 \[D3\] Redacted](#)  
[TOC Application Fernandes, Larry 01-22-26 Redacted](#)  
[TOC Application Reigle, Dennis 02-24-26 Redacted](#)  
[TOC Recruitment Announcement 2-11-26](#)

### Conservation & Development

- C.14. ADOPT Resolution No. 2026-173 to conditionally approve the authorization of revenue bonds in an aggregate amount not to exceed \$35,000,000 to finance the acquisition and construction of 82 units of multifamily residential rental housing currently identified as Choice in Aging Senior Housing located at 490 Golf Club Road in Pleasant Hill. (No fiscal impact). [RES 2026-173](#)
- C.15. APPROVE and AUTHORIZE the Conservation and Development Director, or designee, to execute a subordination agreement with Mohamed Abdelrehim, Lamia Elkhatib, and CrossCountry Mortgage, LLC, in connection with a resale restriction agreement for the affordable housing unit located at 144 Oak Circle in the unincorporated Walnut Creek area, to permit refinancing by the property owners. (No Fiscal Impact) [26-1907](#)

**Attachments:** [144 Oak Circle Subordination Agreement](#)

- C.16. APPROVE and AUTHORIZE the Conservation and Development Director, or designee, to execute a contract with EIDIM Group, Inc., in an amount not to exceed \$302,798, to upgrade, install, and maintain audio and visual equipment in the department's Zoning Administrator meeting room for the period of May 12, 2026 through April 30, 2031. (100% Land Development Fund) [26-1908](#)

### County Administration

- C.17. ACCEPT the third quarterly progress report on the seven community-based projects funded in Round 2 of the Measure X Innovation Fund, as recommended by the County Administrator. (No fiscal impact) [26-1909](#)
- C.18. Acting as the Governing Board of the County of Contra Costa Public Financing Authority, ADOPT Resolution No. 26-1910 stating intent of the Authority to reimburse for certain Arbitrage Rebate/Yield Restriction payments made to the United States Treasury on or before May 17, 2026 related to the Authority's 2021 Lease Revenue Bonds and take related actions, as recommended by the County Administrator. (No immediate fiscal impact) [26-1910](#)

### District Attorney

- C.19. APPROVE and AUTHORIZE the District Attorney, or designee, to execute an agreement with the City of Richmond, to pay the County an amount not to exceed \$300,000 for the Community Based Prosecution Program for the period July 1, 2026 through June 30, 2029. (No County match) [26-1911](#)

### Employment & Human Services

- C.20. ADOPT Resolution No. 2026-167 to approve and authorize the Employment and Human Services Director, or designee, to execute an amendment to extend the term of the revenue agreement with the State of California Department of Community Services and Development through December 31, 2026, with no change to the payment limit of \$5,399,608, for the Low Income Home Energy Assistance Program. (100% Federal) [RES 2026-167](#)
- C.21. APPROVE and AUTHORIZE the Employment and Human Services Director, or designee, to execute an interagency agreement with San Ramon Valley Unified School District, in an amount not to exceed \$1,651,062 to provide State Preschool services for the period July 1, 2026, through June 30, 2028. (100% State) [26-1912](#)

- C.22.** APPROVE and AUTHORIZE the Employment and Human Services Director, or designee, to execute a contract with Fiscal Experts, Inc., in an amount not to exceed \$819,000 for the purchase of Time Study Buddy, a time keeping software for the period July 1, 2026, through June 30, 2029. (54% Federal, 38% State, 8% County General Fund) [26-1913](#)
- C.23.** APPROVE and AUTHORIZE the Purchasing Agent, on behalf of the Employment and Human Services Department, to execute a purchase order with Progress Software Corporation, in an amount not to exceed \$6,346 for maintenance and support of WS\_FTP, a Windows-based file transfer server that supports encrypted protocols, for the period April 17, 2026, through April 17, 2028. (54% Federal, 38% State, 8% County General Fund) [26-1914](#)
- C.24.** APPROVE and AUTHORIZE the Employment and Human Services Director, or designee, on behalf of the Family and Children's Trust Committee, to execute five (5) contracts and one (1) interagency agreement in an amount not to exceed \$100,000 per agency, \$600,000 in total for the period July 1, 2026, through June 30, 2027, for prevention and intervention services to abused and neglected children or children at risk of abuse or neglect and their families. (47% CAPIT 2011 Realignment, 33% County Children's Trust, 13% Federal CBCAP, 7% Ann Adler Donations) [26-1915](#)
- C.25.** APPROVE and AUTHORIZE the Employment and Human Services Director, or designee, to execute, on behalf of the Employment and Human Services Department, a Software and Services Agreement with Excellesoft Partners, LLC, in an amount not to exceed \$49,022, for the provision of hosting, maintenance, and support of a web-based In-Home Supportive Services Provider Enrollment system REVA, for the period May 1, 2026, through June 30, 2029. (48% Federal, 33% State, 19% County) [26-1916](#)
- C.26.** APPROVE and AUTHORIZE the Employment and Human Services Director, or designee, to execute an interagency agreement with Contra Costa County Office of Education, in an amount not to exceed \$400,015, to administer Basic Needs and Concrete Supports at school sites and district offices in East Contra Costa County for the period July 1, 2026, through June 30, 2028. (100% State) [26-1917](#)

### Health Services

- C.27.** APPROVE and AUTHORIZE the Health Services Director, or designee, to execute a contract with Bitfocus, Inc., in an amount not to exceed \$473,250 to provide software licensing, hosting, and support of the Contractor's Homeless Management Information System application for the Health Services Department's Information Systems Unit for the period October 18, 2025 through October 17, 2028. (100% Hospital Enterprise Fund I) [26-1918](#)
- C.28.** APPROVE and AUTHORIZE the Auditor-Controller, or designee, to pay an amount not to exceed \$6,158 to Mt. Diablo Unified School District, for providing school-based mental health and crisis intervention services to students and families at Mt. Diablo Unified School District schools during the period from July 1, 2024 through June 30, 2025, as recommended by the Health Services Director. (100% Intergovernmental Revenue) [26-1919](#)
- C.29.** APPROVE and AUTHORIZE the Health Services Director, or designee, to execute a contract amendment with Bay Area Community Services, Inc., to increase the payment limit by \$778,214 to a new payment limit of \$1,741,820 and extend the term through September 30, 2027 for additional homeless prevention services for individuals and families who are homeless or at risk of becoming homeless in Contra Costa County. (45% County General Fund Contingency Reserve; 41% Measure X; 14% Housing and Homelessness Incentive and Prevention funds) [26-1920](#)
- C.30.** APPROVE and AUTHORIZE the Health Services Director, or designee, to execute a contract amendment with Catholic Charities of the Diocese of Oakland (dba Catholic Charities of the East Bay), to increase the payment limit by \$778,214 to a new payment limit of \$1,372,758 and extend the term through June 30, 2027 for additional homeless prevention services for individuals and families who are homeless or at risk of becoming homeless in Contra Costa County. (57% County General Funds Contingency Reserve; 36% Measure X; 7% Homeless Housing, Assistance and Prevention funds) [26-1921](#)
- C.31.** APPROVE and AUTHORIZE the Purchasing Agent, or designee, to execute on behalf of the Health Services Director, (1) a purchase order amendment with Elsevier Inc. to increase the payment limit by \$13,205 to a new amount of \$644,903, (2) Amendment No.1 to the Elsevier Master Agreement, and (3) Amendment No. 2 to Schedule 17 of the Master Agreement for the health professional e-learning-management system with no change in the term ending December 29, 2027. (100% Hospital Enterprise Fund I) [26-1922](#)

- C.32.** APPROVE and AUTHORIZE the Health Services Director, or designee, to execute a contract amendment with District Council of Contra Costa County, Society of St. Vincent de Paul, Diocese of Oakland, to increase the payment limit by \$509,376 to a new payment limit of \$824,376 and extend the term through June 30, 2027 for additional homeless prevention services for individuals and families who are homeless or at risk of becoming homeless, in Contra Costa County. (62% County General Funds Contingency Reserve; 38% Measure X) [26-1923](#)
- C.33.** APPROVE and AUTHORIZE the Health Services Director, or designee, to execute a contract with KYO Autism Therapy, LLC, in an amount not to exceed \$9,000,000 to provide behavioral health treatment including applied behavioral analysis services to Contra Costa Health Plan members and County recipients for the period March 1, 2026 through February 28, 2029. (100% Contra Costa Health Plan Enterprise Fund II) [26-1924](#)
- C.34.** APPROVE and AUTHORIZE the Purchasing Agent, or designee, to purchase on behalf of the Health Services Director, 700 WestCat transit tickets totaling an amount not to exceed \$2,450 to provide transportation for Contra Costa Regional Medical Center and Health Center patients living in West Contra Costa County. (100% Hospital Enterprise Fund I) [26-1925](#)
- C.35.** APPROVE and AUTHORIZE the Health Services Director, or designee, to execute a contract amendment with EMBRACE, to increase the payment limit by \$2,453,478 to a new payment limit of \$4,268,710 and extend the termination date through December 31, 2026 for additional Medi-Cal specialty mental health services for seriously emotionally disturbed children, youth and their families. (50% Federal Medi-Cal; 50% Mental Health Realignment) [26-1926](#)
- C.36.** APPROVE and AUTHORIZE the Health Services Director, or designee, to execute a contract amendment with Portia Belle Hume Behavioral Health and Training Center, to increase the payment limit by \$1,620,251 to an amount not to exceed \$4,797,213, and extend the termination date through December 31, 2026 to provide additional Behavioral Health Services Act (BHSA) Full-Service Partnership program services for non-Medi-Cal adults with serious emotional disturbance or serious mental illness who are homeless or at risk of homelessness. (100% BHSA) [26-1927](#)

- 
- C.37.** APPROVE and AUTHORIZE the Health Services Director, or designee, to execute a contract amendment with Youth Homes Incorporated, to increase the payment limit by \$95,271 to a new payment limit of \$282,076 and extend the termination date through December 31, 2026 for additional Behavioral Health Services Act (BHSA) Full Service Partnership program services for seriously emotionally disturbed transitional age youth in Contra Costa County. (100% BHSA) [26-1928](#)
- C.38.** APPROVE and AUTHORIZE the Health Services Director, or designee, to execute a contract amendment with Peyman Keyashian, M.D., to increase the payment limit by \$2,125,000 to a new payment limit of \$3,120,000 and extend the termination date through May 31, 2029 for additional anesthesiology services at Contra Costa Regional Medical Center and Health Centers. (100% Hospital Enterprise Fund I) [26-1929](#)
- C.39.** APPROVE and AUTHORIZE the Health Services Director, or designee, to execute a contract with Laboratory Corporation of America, in an amount not to exceed \$760,000 to provide outside laboratory testing services for Contra Costa Regional Medical Center and Health Centers for the period May 1, 2026 through April 30, 2029. (100% Hospital Enterprise Fund I) [26-1930](#)
- C.40.** APPROVE and AUTHORIZE the Health Services Director, or designee, to execute a contract with Contra Costa County Fire Protection District, in an amount not to exceed \$1,928,544 for prehospital emergency medical first responder services within the Contra Costa County Fire Protection District service area for the period July 1, 2026 through June 30, 2027. (100% Measure H) [26-1931](#)
- C.41.** APPROVE and AUTHORIZE the Health Services Director, or designee, to execute a contract amendment with Contra Costa Interfaith Transitional Housing, Inc. (dba Hope Solutions), to increase the payment limit by \$2,097,307 to an amount not to exceed \$4,282,894 to provide additional rapid rehousing and homeless prevention services to families enrolled in County's Employment and Human Services Department's CalWORKs program, and to provide 424 gift cards with a total value of \$26,115 (207 Walmart gift cards up to \$100 per card, 190 Target gift cards up to \$25 per card, 26 Safeway gift cards up to \$25 per card and one 1 Safeway gift card up to \$15) for participating in the rapid rehousing program, with no change in the term ending June 30, 2026. (100% Employment and Human Services Department CalWORKs) [26-1932](#)

- C.42.** APPROVE and AUTHORIZE the Health Services Director, or designee, to execute a contract amendment with Youth Homes Incorporated, to increase the payment limit by \$3,331,870 to a new payment limit of \$7,131,870 and extend the termination date through December 31, 2026 for additional Medi-Cal specialty mental health services for seriously emotionally disturbed children in Contra Costa County. (50% Federal Medi-Cal; 50% Mental Health Realignment) [26-1933](#)
- C.43.** APPROVE and AUTHORIZE the Health Services Director, or designee, to execute a contract amendment with Public Health Foundation Enterprises Inc. (dba Heluna Health), to decrease the payment limit by \$2,460,027 to a new payment limit of \$9,483,330 to reduce program staffing and transitional living assistance services with no change in the term ending June 30, 2026. (13% Federal Grant Funds; 81% State Grant Funds; 4% County General Fund; 2% Local Grants Funds) [26-1934](#)
- C.44.** APPROVE and AUTHORIZE the Purchasing Agent, or designee, to purchase on behalf of the Health Services Director, up to 135 Safeway gift cards and 135 Walmart ATF gift cards with a value of \$5 each, plus applicable shipping and handling for a total amount not to exceed \$1,450 for community members who actively engage in Tobacco Prevention Coalition meetings, work groups, and related efforts for the period July 1, 2026 through June 30, 2027. (100% California Department of Public Health, Local Lead Agencies Grant) [26-1935](#)
- C.45.** APPROVE and AUTHORIZE the Health Services Director, or designee, to execute a contract amendment with A Step Forward Child Abuse Treatment and Training Programs, A Marriage, Family and Child Counseling Corporation, to increase the payment limit by \$130,000 to a new payment limit of \$980,000 for additional Medi-Cal specialty mental health services for beneficiaries in Central County with no change in the term ending June 30, 2026. (30% Federal Medi-Cal; 30% State Mental Health Realignment funds; 40% Contra Costa Health Plan Enterprise Fund II). [26-1936](#)
- C.46.** APPROVE and AUTHORIZE the Purchasing Agent, or designee, to execute on behalf of the Health Services Director, a purchase order with UKG Kronos Systems, LLC, in an amount not to exceed \$2,560,870 to purchase the UKG Workforce Management hosted timekeeping software system, and RATIFY the execution of a Participating Addendum to the Omnia Master Agreement No. 24-6833 for the period April 28, 2026 through April 27, 2029. (100% Hospital Enterprise Fund I) [26-1937](#)

- C.47.** APPROVE and AUTHORIZE the Health Services Director, or designee, to execute a contract amendment with Desarrollo Familiar, Inc. (dba Familias Unidas), to increase the payment limit by \$984,062 to a new payment limit of \$2,292,990 and extend the term through December 31, 2026 for additional Medi-Cal Specialty mental health services for children, youth and their families in West County. (46% Federal Medi-Cal; 46% Mental Health Realignment; 8% County General Fund) [26-1938](#)
- C.48.** APPROVE and AUTHORIZE the Health Services Director, or designee, to execute a contract with Public Health Foundation Enterprises, Inc. (dba Heluna Health), to pay County an amount not to exceed \$25,000 for participation in the FoodNet Expanded Case Exposure Ascertainment Project to study foodborne bacteria for the period April 1, 2026 through July 31, 2026. (No County match) [26-1939](#)
- C.49.** APPROVE and AUTHORIZE the Auditor-Controller, or designee, to pay an amount not to exceed \$111,250 to The Indigo Project LLC, for providing consultation and technical assistance services with regard to the Behavioral Healthcare Infrastructure Project during the period May 1, 2025 through December 31, 2025, as recommended by the Health Services Director. (57% Mental Health Services Act; 43% Department of State Hospitals) [26-1940](#)
- C.50.** APPROVE and AUTHORIZE the Health Services Director, or designee, to execute a contract amendment with Anna Cragin, LMFT, to increase the payment limit by \$10,000 to a new payment limit of \$310,000 to provide additional Medi-Cal specialty mental health services for members in East County with no change in the term ending June 30, 2026. (30% Federal Medi-Cal; 30% State Mental Health Realignment funds; 40% Contra Costa Health Plan Fund II) [26-1941](#)
- C.51.** APPROVE and AUTHORIZE the Health Services Director, or designee, to execute a contract with Carmen Lam, DO, in an amount not to exceed \$400,000 to provide consultation and technical assistance services to the Contra Costa Health Plan Medical Management team with regard to policies and procedures used by Utilization Management for the period March 1, 2026 through February 28, 2027. (100% Contra Costa Health Plan Enterprise Fund II) [26-1942](#)
- C.52.** APPROVE and AUTHORIZE the Health Services Director, or designee, to execute a contract with Delta Personnel Services, Inc. (dba Guardian Security Agency), in an amount not to exceed \$2,500,000 to provide security guard services at Contra Costa Regional Medical Center and Health Centers for the period January 1, 2026 through July 30, 2026. (100% Hospital Enterprise Fund I) [26-1943](#)

- C.53.** APPROVE and AUTHORIZE the Health Services Director, or designee, to execute a contract amendment with La Clinica De La Raza, Inc., to increase the payment limit by \$476,167 to an amount not to exceed \$1,276,167 and extend the term through December 31, 2026 to provide additional Medi-Cal specialty mental health services for children and their families in East and West County. (50% Federal Medi-Cal; 50% Mental Health Realignment) [26-1944](#)
- C.54.** APPROVE and AUTHORIZE the Chair of the Board of Supervisors to execute the Fiscal Year 2026-27 Certification Statement for the California Children’s Services Program as required by the State of California. (No fiscal impact) [26-1945](#)
- Attachments:** [FY 2026-27 Certification Statement.pdf](#)
- C.55.** APPROVE and AUTHORIZE the Health Services Director, or designee, to execute a contract with Strata Decision Technology, LLC, in an amount not to exceed \$1,927,686 to provide hosted cost accounting and budgeting software for Contra Costa Health for the period March 31, 2026 through March 30, 2031. (100% Hospital Enterprise Fund I). [26-1946](#)
- C.56.** APPROVE and AUTHORIZE the Health Services Director, or designee, to execute a contract amendment with Aspiranet, to increase the payment limit by \$298,350 to an amount not to exceed \$883,350, and extend the termination date through December 31, 2026 to provide additional Medi-Cal specialty mental health services including Therapeutic Behavioral Services for seriously emotionally disturbed children and young adults up to twenty-one years of age with high-risk behavior in East and West County. (100% Federal Medi-Cal) [26-1947](#)
- C.57.** APPROVE and AUTHORIZE the Health Services Director, or designee, to execute a contract amendment with We Care Services for Children, to increase the payment limit by \$1,346,229 to an amount not to exceed \$3,412,972, and extend the term through December 31, 2026, to provide additional Medi-Cal Specialty mental health services for high risk, delayed or seriously emotionally disturbed children in Central County. (50% Federal Medi-Cal; 50% Mental Health Realignment) [26-1948](#)
- C.58.** APPROVE and AUTHORIZE the Health Services Director, or designee, to execute a contract amendment with Seneca Family of Agencies, to increase the payment limit by \$4,331,265 to a new payment limit of \$11,885,082 and extend the termination date through December 31, 2026 for additional school and community-based Medi-Cal specialty mental health services for seriously emotionally disturbed children and their families in Contra Costa County. (100% Federal Medi-Cal) [26-1949](#)

- C.59.** APPROVE and AUTHORIZE the Health Services Director, or designee, to execute a contract with Guardant Health, Inc., in an amount not to exceed \$300,000 to provide clinical laboratory testing services for Contra Costa Health Plan members and County recipients for the period May 1, 2026 through April 30, 2028. (100% Contra Costa Health Plan Enterprise Fund II) [26-1950](#)
- C.60.** APPROVE and AUTHORIZE the Health Services Director, or designee, to execute a contract amendment with Desarrollo Familiar, Inc. (dba Familias Unidas), to increase the payment limit by \$106,606 to an amount not to exceed \$315,637, and extend the termination date through December 31, 2026 to provide additional full range, community-based mental health services for eligible adults in West County under the Behavioral Health Services Act (BHSA) Community Services and Supports Program. (100% BHSA) [26-1951](#)
- C.61.** APPROVE and AUTHORIZE the Health Services Director, or designee, to execute a contract with Robert Terris, in an amount not to exceed \$324,000 to provide consultation and technical assistance services with regard to Inpatient Task Force meetings to improve communication and medical department processes at Contra Costa Regional Medical Center and Health Centers for the period July 1, 2026 through June 30, 2029. (100% Hospital Enterprise Fund I) [26-1952](#)
- C.62.** APPROVE and AUTHORIZE the Health Services Director, or designee, to execute a contract amendment with The Rokos Group, LLC, to provide additional recruitment services for the vacant Contra Costa Health Plan (CCHP) Chief Medical Officer (CMO) position in addition to other ongoing recruitments including the Health Services Department Chief Financial Officer (CFO) and Contra Costa Regional Medical Center Chief Operation Officer (COO) positions with no change in the payment limit of \$464,000 or term ending December 31, 2026. (67% Hospital Enterprise Fund I; 33% CCHP Enterprise II Fund) [26-1953](#)
- C.63.** APPROVE and AUTHORIZE the Health Services Director, or designee, to execute a contract amendment with Contra Costa Interfaith Transitional Housing, Inc. (dba Hope Solutions), to increase the payment limit by \$2,332,000 to an amount not to exceed \$6,749,156 to provide additional rapid rehousing and homeless prevention services for individuals who are homeless or at risk of becoming homeless with no change in the term ending June 30, 2027. (100% California Department of Housing and Community Development) [26-1954](#)

- C.64.** APPROVE and AUTHORIZE the Health Services Director, or designee, to execute a contract amendment with Contra Costa Interfaith Transitional Housing, Inc. (dba Hope Solutions), to increase the payment limit by \$655,687 to an amount not to exceed \$3,673,267 to provide additional rapid rehousing and homeless prevention services for transition aged youth, adults, and families in Contra Costa County with no change in term ending June 30, 2027. (79% Homeless Housing Assistance and Prevention funds; 18% County General Funds Contingency Reserve; 3% Homeless Housing Investment Plan) [26-1955](#)
- C.65.** APPROVE and AUTHORIZE the Health Services Director, or designee, to execute a contract with the California Department of Public Health, to pay the County an amount not to exceed \$1,317,924 to provide lead poisoning prevention and outreach services for children in Contra Costa County through the Public Health Division's Childhood Lead Poisoning Prevention Project for the period from July 1, 2026 through June 30, 2028. (No County match) [26-1956](#)
- C.66.** APPROVE and AUTHORIZE the Health Services Director, or designee, to execute a contract amendment with California Center for Behavioral Health, to include the Dual Eligible Special Needs Plan (D-SNP) obligations and requirements, authorizing Contractor to provide specialized care to beneficiaries who are dually eligible for Medicare and Medi-Cal and offer care coordination and wrap-around services with no change in the payment limit of \$300,000 or term ending May 31, 2028. (100% Contra Costa Health Plan Enterprise Fund II) [26-1957](#)
- C.67.** APPROVE and AUTHORIZE the Health Services Director, or designee, to execute a contract amendment with Bi-Bett, to increase the payment limit by \$43,786 to a new payment limit of \$337,785 for additional transitional housing services for adult males participating in intensive outpatient or outpatient substance use disorder treatment with no change in the term ending June 30, 2026. (100% Assembly Bill 109) [26-1958](#)
- C.68.** APPROVE and AUTHORIZE the Health Services Director, or designee, to execute a contract amendment with Peter Greene, M.D., to increase the payment limit by \$46,000 to an amount not to exceed \$646,000 to provide additional urology services at Contra Costa Regional Medical Center and Health Centers with no change in the term ending August 31, 2026. (100% Hospital Enterprise Fund I) [26-1959](#)

- C.69.** APPROVE and AUTHORIZE the Health Services Director, or designee, to execute a contract with Afshin Anoushiravani, M.D., in an amount not to exceed \$255,000 to provide orthopedic services at Contra Costa Regional Medical Center and Health Centers for the period May 1, 2026 through April 30, 2027. (100% Hospital Enterprise Fund I) [26-1960](#)
- C.70.** APPROVE and AUTHORIZE the Health Services Director, or designee, to execute a contract with Thomas J. McDonald, M.D., in an amount not to exceed \$1,605,000 to provide ophthalmology services at Contra Costa Regional Medical Center and Health Centers for the period June 1, 2026 through May 31, 2029. (100% Hospital Enterprise Funds I) [26-1961](#)
- C.71.** APPROVE and AUTHORIZE the Health Services Director, or designee, to execute a contract with Gupta Etwaru, M.D., in an amount not to exceed \$1,605,000 to provide ophthalmology services at Contra Costa Regional Medical Center and Health Centers for the period June 1, 2026 through May 31, 2029. (100% Hospital Enterprise Funds I) [26-1962](#)
- C.72.** APPROVE and AUTHORIZE the Health Services Director, or designee, to execute a contract with Bryan Ristow, PC, in an amount not to exceed \$2,212,000 to provide cardiology services at Contra Costa Regional Medical Center and Health Centers for the period June 1, 2026 through May 31, 2029. (100% Hospital Enterprise Fund I) [26-1963](#)
- C.73.** APPROVE and AUTHORIZE the Purchasing Agent, or designee, to purchase on behalf of the Health Services Director, 700 Tri Delta transit tickets totaling an amount not to exceed \$2,625 to provide transportation for Contra Costa Regional Medical Center and Health Center patients living in Contra Costa County. (100% Hospital Enterprise Fund I) [26-1964](#)
- C.74.** APPROVE and AUTHORIZE the Health Services Director, or designee, to execute a contract with the California Department of Resources Recycling and Recovery, to pay the County an amount not to exceed \$204,936 for the Local Government Waste Tire Enforcement Program to enforce proper waste tire management throughout Contra Costa County for the period June 30, 2026 through September 30, 2027. (No County match) [26-1965](#)
- C.75.** APPROVE and AUTHORIZE the Health Services Director, or designee, to execute a contract amendment with J. Cole Recovery Homes, Inc., to modify the rate for counselors providing residential substance use disorder treatment services for male offenders in East County with no change in the original payment limit of \$1,989,989 or term ending June 30, 2026. (45% Federal Drug Medi-Cal; 45% State General Fund; 10% Assembly Bill 109) [26-1966](#)

- C.76.** APPROVE and AUTHORIZE the Health Services Director, or designee, to execute a contract amendment with Oxford House, Inc., to increase the payment limit by \$10,000 to a new payment limit of \$331,837 for additional alcohol and drug abuse prevention and treatment services to assist residents to maintain an alcohol-free and drug-free lifestyle and transition back into the community with no change in the term ending June 30, 2026. (100% Opioid Settlement Funds) [26-1967](#)
- C.77.** CONTINUE the emergency action originally taken by the Board of Supervisors on November 16, 1999, and most recently approved by the Board on March 3, 2026 regarding the issue of homelessness in Contra Costa County, as recommended by the Health Services Director. (No fiscal impact) [26-1968](#)
- C.78.** RATIFY the execution of a Data Protection Agreement with MedImpact Healthcare Systems, Inc., for parties to securely exchange necessary data concerning operation as the delegated Pharmacy Benefit Manager and prescription pharmacy administrator for the Contra Costa Health Plan Commercial and Medicare Advantage Dual Eligible Special Needs members prescription benefit, effective upon final signature until terminated by either party. (Non-financial) [26-1969](#)
- C.79.** RATIFY the execution of a contract with the State of California, Department of Housing and Community Development, to pay County an amount not to exceed \$6,708,895 in Round 6 funding for the Homeless Housing, Assistance, and Prevention Program to provide supportive housing services for homeless individuals and families in Contra Costa County effective upon grantor's signature through June 30, 2030. (No County match) [26-1970](#)

### Human Resources

- C.80.** ADOPT Position Adjustment Resolution No. 26600 to reallocate the salary of Employment and Human Services Chief Financial Officer - Exempt (XAD9) at Salary Plan and Grade B85 2010 (\$12,899.35 - \$16,463.21) to Salary Plan and Grade B85 2010 (\$15,034.20 - \$18,274.16) in the Employment and Human Services Department. [26-1971](#)
- Attachments:** PAR form Staff Report CFO Salary Reallocation
- C.81.** APPROVE and AUTHORIZE the Purchasing Agent, on behalf of the Director of Human Resources, to execute a purchase order with SolarWinds Worldwide, LLC, subject to Solarwinds' Software Services Agreement, for a hosted IT ticketing and asset management system, in an amount not to exceed \$9,828, for the term May 12, 2026, through May 11, 2029. (100% General Fund) [26-1972](#)

### C. Information and Technology

- 
- C.82.** APPROVE and AUTHORIZE the Purchasing Agent, on behalf of the Chief Information Officer to execute a purchase order with Sirius Computer Solutions, LLC (a CDW Company), an IBM reseller, for the purchase of IBM mainframe equipment and installation, in an amount not to exceed \$3,200. (100% User Departments) [26-1973](#)
- C.83.** APPROVE and AUTHORIZE the Purchasing Agent, on behalf of the Chief Information Officer, to execute a purchase order with Sirius Computer Solutions, LLC (a CDW Company) for the purchase of IBM mainframe hardware maintenance and extended support, in an amount not to exceed \$25,000 for the period of May 1, 2026, through April 30, 2027. (100% User Departments) [26-1974](#)
- C.84.** APPROVE and AUTHORIZE the Purchasing Agent, on behalf of the Chief Information Officer, to execute a purchase order with MedTel Services, LLC, subject to the terms of MedTel's Customer Support Agreement, in an amount not to exceed \$98,000 for annual maintenance for Harris and Teltronics phone systems for the period of July 1, 2026, through June 30, 2027.(100% User Departments) [26-1975](#)
- C.85.** APPROVE and AUTHORIZE the Chief Information Officer, or designee, to execute a Renewal Order Form with Oracle Corporation, in an amount not to exceed \$1,100,000 under the existing Oracle Master Agreement dated November 27, 2015, for PeopleSoft licensing and support services for the period of July 1, 2026, through June 30, 2029. (100% User Departments) [26-1976](#)
- C.86.** APPROVE and AUTHORIZE the Purchasing Agent, on behalf of the Chief Information Officer, to execute a purchase order with CivicPlus, LLC, in an amount not to exceed \$95,000, subject to the terms of CivicPlus' August 15, 2025, Master Services Agreement (MSA), for the purchase of DocAccess software to support compliance with the Americans with Disabilities Act for the County's public facing websites and APPROVE and AUTHORIZE future purchase orders with CivicPlus, LLC, provided that each such purchase order includes a payment limit of \$200,000 or less, and the terms of the MSA have not substantially changed. (100% User Departments) [26-1977](#)
- C.87.** APPROVE and AUTHORIZE the Purchasing Agent, on behalf of the Chief Information Officer to execute a purchase order with CVH Networks, LLC, subject to CVH Networks LLC's Terms and Conditions, in an amount not to exceed \$20,000 for the purchase of network communications equipment and related accessories. (100% User Departments) [26-1978](#)
-

**C.88.** APPROVE and AUTHORIZE the Purchasing Agent, on behalf of the Chief Information Officer, to execute a purchase order with IBM in an amount not to exceed \$175,000 for the renewal of Monthly License Charge software, maintenance and support, supporting County data management security, performance monitoring, and application development, subject to the terms of IBM's Customer Agreement and International Program License Agreement, for the period of July 1, 2026, through June 30, 2027. (100% User Departments) [26-1979](#)

**C.89.** APPROVE and AUTHORIZE the Chief Information Officer, or designee, to execute a contract amendment with Microsoft Corporation to increase the payment limit by \$40,000 to a new payment limit of \$280,000 with the current term remaining through December 11, 2026, for designated Engineering Package for Microsoft 365 Copilot. (100% User Departments) [26-1980](#)

### Library

**C.90.** APPROVE Budget Amendment No. BDA-26-00582 authorizing the transfer of appropriations in the amount of \$156,042 from Library (0620) to Public Works - Fleet Operations (0063) for the purchase of two Ford Cutaway box trucks for the Shipping Unit. (100% Library Fund) [26-1981](#)

**Attachments:** [1. BDA-26-00576](#)

**C.91.** APPROVE and AUTHORIZE the County Librarian, or designee, to execute a contract with the Antioch Unified School District to allow the District to provide lunches to youth and family library patrons onsite at the Antioch and Prewett Libraries for the period of June 9, 2026, to July 31, 2026. (No fiscal impact) [26-1982](#)

**C.92.** APPROVE and AUTHORIZE the Purchasing Agent, on behalf of the County Librarian, to execute a purchase order with Global Online Language Services US Inc. (dba Off2Class), subject to their Website Terms and Conditions of Use and Privacy Policy, in an amount not to exceed \$6,999 for the renewal of Off2Class online English lessons subscription for the period August 1, 2026, through July 31, 2027. (100% Library Fund) [26-1983](#)

**C.93.** APPROVE and AUTHORIZE the Purchasing Agent, on behalf of the County Librarian, to execute a purchase order with Califa Group, subject to the Wall Street Journal's Terms and Conditions of Order, in an amount not to exceed \$12,161 for the renewal of the Dow Jones Wall Street Journal subscription, for the period August 1, 2026, through July 31, 2027. (100% Library Fund) [26-1984](#)

- C.94.** APPROVE and AUTHORIZE the Purchasing Agent, on behalf of the County Librarian, to execute a purchase order with EBSCO Information Services, LLC, subject to the terms of their EBSCO License Agreement, in an amount not to exceed \$359,116 for the renewal of MasterFile and Environment Complete, ConsumerReports.org, and Discovery Service online subscriptions for the period of August 1, 2026, through July 31, 2029. (100% Library Fund) [26-1985](#)
- C.95.** APPROVE and AUTHORIZE the Purchasing Agent, on behalf of the County Librarian, to execute a purchase order with Tumbleweed Press Inc., subject to Tumbleweed Press' Terms of Use, in an amount not to exceed \$5,450 for the renewal of the TumbleBook Library subscription for the period July 11, 2026, through July 11, 2027. (100% Library Fund) [26-1986](#)
- C.96.** APPROVE and AUTHORIZE the Purchasing Agent, on behalf of the County Librarian, to execute a purchase order with Total Communication Solutions LLC, subject to the terms of their Master Services Agreement, in an amount not to exceed \$9,762 for the Zoom subscription renewal, for the period August 6, 2026, through August 5, 2027. (100% Library Fund) [26-1987](#)
- C.97.** APPROVE and AUTHORIZE the Purchasing Agent, on behalf of the County Librarian, to execute a purchase order with Bibliotheca, LLC, subject to their Terms and Conditions, in an amount not to exceed \$25,465 for the maintenance and support of the library self-check units and remote lockers, for the period July 1, 2026, through June 30, 2027. (100% Library Fund) [26-1988](#)
- C.98.** APPROVE and AUTHORIZE the County Librarian, or designee, to apply for and accept California State Library grant funding in the amount not to exceed \$150,000 to meet the operational and services expenses required by Project Second Chance, the Contra Costa County Library adult literacy program, to provide adult and family literacy services for the period of July 1, 2026 to June 30, 2027. (89% Library fund and 11% California State Library) [26-1989](#)
- C.99.** APPROVE and AUTHORIZE the Purchasing Agent, on behalf of the County Librarian, to execute a purchase order with SenSource, Inc, subject to the terms of their Form 1055-C Saas and Services Agreement, in an amount not to exceed \$10,032, for the VEA Reporting Service & Support for people-counting sensors, for the period May 31, 2026, through May 30, 2027. (100 % Library Fund) [26-1990](#)

- C.100.** APPROVE and AUTHORIZE the County Librarian, or designee, to accept a donation from the Crockett Community Foundation Fund in the amount of \$18,938.75 for the County to provide additional open hours at the Crockett Library for the period of July 1, 2025, through June 30, 2026. (100% Crockett Community Foundation Fund) [26-1991](#)
- C.101.** APPROVE and AUTHORIZE the County Librarian, or designee, to apply for and accept Phillips 66 Community Benefits Agreement grant funding in an amount not to exceed \$89,782 for the County to provide additional hours of service to the Rodeo Library for the period of July 1, 2026, through June 30, 2028. (100% Phillips 66 Community Benefits Funds) [26-1992](#)

### Probation/Reentry and Justice

- C.102.** APPROVE Budget Amendment No. BDA-26-00592 to appropriate fund balance in the amount \$2,937,964 from the Juvenile Facilities Improvement Construction funds and \$1,800,000 from the sale proceeds of the Orin Allen Youth Rehabilitation Facility; and APPROVE Budget Amendment No. BDA-26-00593 to transfer appropriations in the amount of \$2,711,231 from Probation Programs (0308) and \$4,737,964 Probation Facilities (0309), for a total of \$7,449,195 to Public Works (0111) for the demolition of the old juvenile hall. (40% Juvenile Facilities Improvement Construction Funds, 24% Orin Allen Youth Rehabilitation Facility Sale Proceeds, 36% General Fund) [26-1993](#)

**Attachments:** [BDA-26-00592.pdf](#)  
[BDA-26-00593.pdf](#)

### Public Works

- C.103.** ADOPT Resolution No. 2026-174 granting a ten-year pipeline franchise renewal to Golden State Water Company pursuant to the terms and conditions of County Ordinance No. 2013-19 and County Resolution No. 2013/305 for pipelines located in the unincorporated area of Bay Point, as recommended by the Public Works Director. (100% Pipeline Franchise Fees) [RES 2026-174](#)
- C.104.** ADOPT Resolution No. 2026-168 approving the Stormwater Management Facilities Operation and Maintenance Agreement for minor subdivision, MS21-00007, for a project being developed by Nawaid Hamid and Nigina Ali, as recommended by the Public Works Director, Alamo area. (No fiscal impact) [RES 2026-168](#)

**Attachments:** [Recordable Resolution Stormwater Management Facilities Operation and Maintenance Agreement, and Right of Entry](#)

- C.105.** ADOPT Resolution No. 2026-169 approving the Parcel Map and Subdivision Agreement for minor subdivision MS21-00007, for a project being developed by Nawaid Hamid and Nigina Ali, as recommended by the Public Works Director, Alamo area. (No fiscal impact) [RES](#)  
[2026-169](#)
- Attachments:** [Parcel Map](#)  
[Subdivision Agreement & Improvement Security Bond](#)  
[Tax Letter](#)
- C.106.** ADOPT Resolution No. 2026-170 approving and authorizing the Public Works Director, or designee, to fully close Third Avenue, between Lillian Street and Flora Street, and a portion of Third Avenue, between Ceres Street and Pomona Street, on May 25, 2026, through May 26, 2026, from 9:00 a.m. through 3:00 p.m., for the purpose of geotechnical soil sampling, Crockett area. (No fiscal impact) [RES](#)  
[2026-170](#)
- C.107.** ADOPT Resolution No. 2026-175 accepting as complete the contracted work performed by American Pavement Systems, Inc. for the 2025 East Richmond Heights Fiberized Slurry Seal Project, as recommended by the Public Works Director, East Richmond Heights area. (100% Local Road (SB-1) Funds) [RES](#)  
[2026-175](#)
- Attachments:** [2025 East Richmond Heights Fiberized Slurry Seal Recordable Resplution](#)
- C.108.** APPROVE the engineer's report for Assessment District 1979-3 (Countywide Landscaping District, LL-2) for Fiscal Year 2026/27, and ADOPT Resolution No. 2026-171 to declare the Board's intention to levy and collect assessments in the District in Fiscal Year 2026/27, and fix a public hearing on the levy of the proposed assessments for July 7, 2026, at 9:00 a.m. in the Board Chambers at 1025 Escobar Street, Martinez, California. (100% LL-2 Funds) [RES](#)  
[2026-171](#)
- Attachments:** [C.C.C. Consolidated Report for the Assessment District 1979-3 \(LL-2\) for Fiscal Year 2026/27](#)
- C.109.** APPROVE and AUTHORIZE the Public Works Director, or designee, to submit one grant application to the United States Department of Transportation for the fiscal year 2025/2026 cycle of the Safe Streets and Roads for All (SS4A) grant program, for the San Pablo Dam Road Complete Street Project, El Sobrante area. (80% SS4A Funds and 20% Local Road Funds) [26-1996](#)
- C.110.** APPROVE and AUTHORIZE the Auditor-Controller, or designee, to issue a refund payment in the amount of \$90,845, to Cal OES, related to the County's response to the 2017 severe winter storms, Countywide. (100% Road Fund) [26-1997](#)

- C.111.** APPROVE and AUTHORIZE the Purchasing Agent, or designee, to execute, on behalf of the County, an amendment to a participating agreement with EPIC Business Essentials, LLC, to increase the payment limit by \$2,500,000, to a new payment limit of \$11,000,000, and to extend the term through May 31, 2027, for the purchase of office supplies, Countywide. (100% User Departments) [26-1998](#)
- Attachments:** [Amendment 3 revision to Participating Addendum - EPIC \(Omnia Region\)](#)
- C.112.** APPROVE and AUTHORIZE the Public Works Director, or designee, to execute individual contracts with Terri Oyarzun in the amount not to exceed \$1,500,000 and Paradise Grazing Co. in the amount not to exceed \$500,000, to provide on-call grazing services for vegetation management, for the period of May 12, 2026 through May 11, 2029, Countywide. (100% Flood Control District and General Funds) [26-1999](#)
- C.113.** APPROVE and AUTHORIZE the Sheriff-Coroner, or designee, to execute a license agreement with the United States Navy, to use an approximately 80-acre portion of the former Concord Naval Weapons Station for public safety training purposes during the period from June 1, 2026, through May 31, 2027, as recommended by the Sheriff-Coroner, Concord area. (No fiscal impact) [26-2000](#)
- Attachments:** [CCCSO NWS Concord Navy License 2026-2027](#)
- C.114.** APPROVE and AUTHORIZE the Public Works Director, or designee, to execute Change Order No. 4 with M V P Construction, LLC in an amount of \$313,411 to a new maximum contract value of \$2,408,810 for the Contra Costa Regional Medical Cart Washer Replacement Project, Martinez area. (100% Enterprise Fund I) [26-2001](#)
- Attachments:** [Change Order: Cart Washer](#)
- C.115.** APPROVE and AUTHORIZE the Public Works Director, or designee, to execute a contract amendment with JM Auto Painting, Inc., effective July 1, 2026, to increase the payment limit by \$300,000 to a new payment limit of \$800,000, increase the labor rates, and extend the term through June 30, 2028 for automotive body repair services, Countywide. (100% Fleet Internal Service Fund) [26-2002](#)
- C.116.** APPROVE and AUTHORIZE the Public Works Director, or designee, to execute contract amendments with Arboricultural Specialties, Inc. and West Coast Arborists, Inc., effective April 30, 2026, to extend each contract term through October 31, 2026, with no change to the payment limit, for on-call tree trimming services at various County sites and facilities, Countywide. (No fiscal impact) [26-2003](#)

C.117. DECLARE as surplus and AUTHORIZE the Purchasing Agent, or designee, to dispose of fully depreciated vehicles and equipment no longer needed for public use, as recommended by the Public Works Director, Countywide. (No fiscal impact) [26-2004](#)

**Attachments:** [Surplus Vehicles and Equipment](#)

C.118. Acting as the governing body of the Contra Costa County Flood Control and Water Conservation District, ADOPT Resolution No. 2026-172, regarding the Engineer's Report for the adoption of Fiscal Year 2026–2027 assessments in Stormwater Utility Area Nos. 1–18; and DIRECT the Clerk of the Board of Supervisors to fix and give notice of a public hearing on the report and the proposed assessments on June 9, 2026, at 9:00 a.m., Countywide. (100% Stormwater Utility Area Assessments) [RES 2026-172](#)

**Attachments:** [26-27 Resolutions from Stormwater Utility Area Nos. 1-18](#)  
[26-27 Engineer's Report, May 2026](#)  
[26-27 Exhibit A](#)

### Risk Management

C.119. RECEIVE report concerning the final settlement of Marc Andaya vs. Contra Costa County; and AUTHORIZE payment from the Workers' Compensation Internal Service Fund in an amount not to exceed \$215,000, as recommended by the Director of Risk Management. (100% Workers' Compensation Internal Service Fund) [26-2005](#)

C.120. RECEIVE report concerning the final settlement of Marc Weber vs. Contra Costa County; and AUTHORIZE payment from the Workers' Compensation Internal Service Fund in an amount not to exceed \$275,000, as recommended by the Director of Risk Management. (100% Workers' Compensation Internal Service Fund) [26-2006](#)

C.121. RECEIVE report concerning the final settlement of Dawn Dodino vs. Contra Costa County; and AUTHORIZE payment from the Workers' Compensation Internal Service Fund in an amount not to exceed \$115,000, as recommended by the Director of Risk Management. (100% Workers' Compensation Internal Service Fund) [26-2007](#)

C.122. DENY claims filed by Daniel Cartwright, Golbarg Fahid, Alex Teddy Gibson, Gelan Miaco Gomez, Imelda Miaco Gomez, Angel Jacob Gutierrez, Anthony Hendricks, Sr., John Muir Medical Center for Brayan Uriel Jauregui-Guzman, Kainoa Jurado, Andrzej Konior, Katarzyna Zuzanna Konior, Mauricio Hermosillo Munoz, Sheena Marie Somcio Sodela, and Darlene P. Wilson. [26-2008](#)

### Sheriff

- C.123.** APPROVE and AUTHORIZE the Sheriff-Coroner, or designee, to execute a contract with GovernmentJobs.com, Inc. (dba NEOGOV), in an amount not to exceed \$99,000 for a hosted policy management software application, for the period June 1, 2026 through June 30, 2027. (100% General Fund) [26-2009](#)
- C.124.** APPROVE and AUTHORIZE the Sheriff-Coroner, or designee, to execute a contract with Sheriff's Deputy Cody Castelluccio to pay the County \$1.00 for retired Sheriff's Service Dog "Scout" on April 16, 2026. (No fiscal impact) [26-2010](#)
- C.125.** APPROVE and AUTHORIZE the Sheriff-Coroner, or designee, to execute a contract with ESI Acquisition, Inc., in an amount not to exceed \$314,180 to provide crisis management software services to the Sheriff's Emergency Services Division for the period July 1, 2026 through June 30, 2031. (50% Federal and 50% General Fund) [26-2011](#)
- C.126.** APPROVE and AUTHORIZE the Sheriff-Coroner, or designee, to execute a contract with Granicus, LLC in an amount not to exceed \$202,000 for the hosting and maintenance costs of the Sheriff's Office's website for the period January 1, 2026 to December 31, 2028. (100% General Fund) [26-2012](#)
- C.127.** APPROVE and AUTHORIZE the Sheriff-Coroner, or designee, to execute a contract amendment with AtHoc, Inc. to increase the payment limit by \$12,360 to a new payment limit of \$3,929,672 with no changes to the term ending October 31, 2027, plus two optional one-year term extensions, to include a custom SMS short code to the agreement for Hazmat Level 1 Alerts. (100% State) [26-2013](#)
- C.128.** APPROVE and AUTHORIZE the Sheriff-Coroner, or designee, to execute a Memorandum of Understanding (MOU) with the California State Sheriff's Association (CSSA) authorizing the use of the Sheriff's Custody Operations Prisoner Exchange application (SCOPE) for the purpose of coordinating and sharing transportation of incarcerated individuals within California, which may be terminated at any time, with or without notice, by either the Office of the Sheriff or CSSA. (No fiscal impact) [26-2014](#)
- C.129.** APPROVE and AUTHORIZE the Purchasing Agent, or designee, to execute on behalf of the Sheriff-Coroner, a purchase order with NicheVision Forensics LLC, in an amount not to exceed \$30,000, and ACCEPT a Software License Agreement with STRmix Software, to provide maintenance and updates for the STRmix mixture interpretation application, for the period January 1, 2026 through May 31, 2027.(100% General Fund) [26-2015](#)

## GENERAL INFORMATION

The Board meets in all its capacities pursuant to Ordinance Code Section 24-2.402.

Any disclosable public records related to an open session item on a regular meeting agenda and distributed by the Clerk of the Board to a majority of the members of the Board of Supervisors less than 96 hours prior to that meeting are available for public inspection at 1025 Escobar Street, First Floor, Martinez, CA 94553, during normal business hours.

All matters listed under CONSENT ITEMS are considered by the Board to be routine and will be enacted by one motion. There will be no separate discussion of these items unless requested by a member of the Board before the Board votes on the motion to adopt. Each member of the public will be allowed two minutes to comment on the entire consent agenda.

Persons who wish to speak on matters set for PUBLIC HEARINGS will be heard when the Chair calls for public testimony. Each speaker during public testimony will be limited to two minutes. After public testimony, the hearing is closed and the matter is subject to discussion and action by the Board. Comments on matters listed on the agenda or otherwise within the purview of the Board of Supervisors can be submitted to the office of the Clerk of the Board via mail: Board of Supervisors, 1025 Escobar Street, First Floor, Martinez, CA 94553 or to [clerkoftheboard@cob.cccounty.us](mailto:clerkoftheboard@cob.cccounty.us).

In the interest of facilitating the business of the Board, the total amount of time that a member of the public may use in addressing the Board on all agenda items is 10 minutes.

Time limits for public speakers may be adjusted at the discretion of the Chair.

The County will provide reasonable accommodations for persons with disabilities planning to attend Board meetings who contact the Clerk of the Board at least 24 hours before the meeting, at (925) 655-2000.

Anyone desiring to submit an inspirational thought nomination for inclusion on the Board Agenda may contact the Office of the County Administrator or Office of the Clerk of the Board, 1025 Escobar Street, Martinez, California.

Subscribe to receive to the weekly Board Agenda by calling the Office of the Clerk of the Board, (925) 655-2000 or using the County's on line subscription feature at the County's Internet Web Page, where agendas and supporting information may also be viewed: <https://contra-costa.legistar.com/Calendar.aspx>

## DISCLOSURE OF CAMPAIGN CONTRIBUTIONS

Pursuant to Government Code section 84308 (the Levine Act), members of the Board of Supervisors are disqualified and not able to participate in any agenda item involving contracts (except for contracts exempt from the Levine Act under Government Code section 84308(a)), franchises, discretionary land use permits and other entitlements, if the Board member received, within the previous 12 months, more than \$500 in campaign contributions from the applicant or contractor, an agent of the applicant or

contractor, or any financially interested participant who actively supports or opposes the County's decision on the agenda item. Members of the Board of Supervisors who have received, and applicants, contractors or their agents who have made, campaign contributions totaling more than \$500 to a Board member within the previous 12 months are required to disclose that fact for the official record of the subject proceeding. Disclosures must include the amount of the campaign contribution and identify the recipient Board member, and may be made either in writing to the Clerk of the Board of Supervisors before the subject hearing or by verbal disclosure at the time of the hearing.

#### BOARD OF SUPERVISORS STANDING COMMITTEES

For more information please visit the Board of Supervisors Standing Committees page here:  
<https://www.contracosta.ca.gov/8633/Board-of-Supervisors-Standing-Committees>

Airport Committee: June 10, 2026 at 10:00 a.m.

Economic Development Committee: June 1, 2026 at 11:00 a.m.

Equity Committee: May 18, 2026 at 10:30 a.m.

Family and Human Services Committee: June 8, 2026 at 10:30 a.m.

Finance Committee: June 1, 2026 at 9:30 a.m.

Internal Operations Committee: May 26, 2026 at 10:30 a.m.

Head Start Advisory Committee: May 18, 2026 9:00 a.m.

Legislation Committee: May 27, 2026 at 12:00 p.m.

Los Medanos Healthcare Operations Committee: June 1, 2026 at 10:00 a.m.

Public Protection Committee: May 18, 2026 at 1:30 p.m.

Resilient Shoreline Committee: June 8, 2026 at 9:00 a.m.

Sustainability Committee: July 13, 2026 at 1:00 p.m.

Transportation, Water and Infrastructure Committee: May 28, 2026 at 9:00 a.m.

#### Glossary of Acronyms, Abbreviations, and other Terms

Contra Costa County has a policy of making limited use of acronyms, abbreviations, and industry-specific language in its Board of Supervisors meetings and written materials. For a list of commonly used language that may appear in oral presentations and written materials associated with Board meetings, please visit <https://www.contracosta.ca.gov/8464/Glossary-of-Agenda-Acronyms>.



# CONTRA COSTA COUNTY

1025 ESCOBAR STREET  
MARTINEZ, CA 94553

## Staff Report

---

**File #:** 26-1899

**Agenda Date:** 5/12/2026

**Agenda #:** D.1.

---

**To:** Board of Supervisors

**From:** Dr. Grant Colfax, Health Services Director

**Report Title:** Introduce Ordinance No. 2026-10 to Establish Permanent Program for Permitting Microenterprise Home Kitchen Operations

Recommendation of the County Administrator  Recommendation of Board Committee

---

### RECOMMENDATIONS:

INTRODUCE Ordinance No. 2026-10, repealing Section 413-3.2012 of the County Ordinance Code, thereby establishing a permanent program for permitting Microenterprise Home Kitchen Operations within Contra Costa County, WAIVE reading, and FIX May 19, 2026, for adoption.

### FISCAL IMPACT:

There will be no impact to the County's general fund as the Environmental Health Division (EHD) is fully cost-covered by permit fees established via Board resolution.

### BACKGROUND:

On January 1, 2019, California Assembly Bill 626 (AB 626) went into effect and Microenterprise Home Kitchen Operation (MEHKO) was established as a new type of retail food facility that allows an individual to operate a restaurant in their private residence.

In October 2019, California Assembly Bill 377 (AB 377) made some changes to AB 626 and provided regulatory clarity. This Bill provided each county full discretion to authorize the MEHKO program within its jurisdiction.

In July 2023, California Assembly Bill 1325 (AB 1325) further modified state law relating to MEHKOs, increasing the maximum amount of gross annual sales and increasing the limit on the number of individual meals that can be sold by a MEHKO.

Currently, the legislation permits counties to authorize individuals to use their home kitchens to prepare, sell and serve up to 30 meals per day, or 90 meals per week, and collect a maximum annual revenue of \$100,000, as adjusted annually for inflation based on the California Consumer Price Index. Family members can be employed to help operate MEHKOs, along with a maximum of one paid non-family employee. Risky food preparation techniques are prohibited and menus are restricted to items that can be prepared and sold the same day. Meals can be served in the home, picked up by the customer, or delivered by the Microenterprise Home Kitchen operator.

MEHKOs require an annual valid health permit issued by the Contra Costa Health, EHD, an initial permitting inspection and an annual routine inspection thereafter. MEHKO owners are required to obtain a Food Manager

certificate and employees are required to obtain a Food Handler card.

Since the state established Microenterprise Home Kitchen Operations in 2019, at least fifteen counties have permanently authorized these operations.

In June 2024, per Ordinance No. 2024-05, Contra Costa County added Article 413-3.20 to the County Ordinance Code, which temporarily authorized the permitting of MEHKOs within the incorporated and unincorporated areas of the County for a two-year term. Per Section 413-3.2012 of the County Ordinance Code, Article 413-3.20 expires on June 30, 2026 “unless repealed or extended by the Board of Supervisors before that date.”

Since the launch of the two-year pilot program for MEHKOs, EHD has permitted 94 MEHKOs within the County. The pilot program was intended to evaluate the safety, equity, compliance, economic development potential, and public health impacts of permitting small-scale, home-based food businesses.

The MEHKO pilot program has demonstrated strong compliance, equitable participation, broad geographic coverage, significant community demand, successful transition of previously unpermitted food businesses into compliance, and no adverse public health impacts. The program aligns with statewide regulation and provides meaningful economic opportunities for home-based food entrepreneurs while maintaining adequate public health protections.

Staff has completed a multi-source evaluation using EHD permitting data, GIS spatial datasets, complaint logs, operator technical assistance records, workshop activity, and statewide jurisdictional surveys. EHD permitting data shows that the MEHKO pilot program achieved broad geographic reach across West, Central, and East County, including Richmond, San Pablo, Hercules, Rodeo, Concord, Martinez, Walnut Creek, Pleasant Hill, Moraga, Antioch, Pittsburg, Oakley, Brentwood, Danville, and San Ramon. As of April 22, 2026, 34 MEHKO operators have applied for renewal in current permit year demonstrating sustained participation and program viability. The pilot program has served as a powerful catalyst for inclusive economic development, lowering the barrier to entry for a diverse coalition of local entrepreneurs. Demographic data collected from permitted operators indicates that the program is predominantly supporting women-owned microenterprises and individuals from historically underrepresented backgrounds, including Hispanic/Latinx, Asian, and Native Hawaiian/Pacific Islander communities. Furthermore, the program is actively generating supplemental income opportunities across all socioeconomic tiers, successfully serving households earning under \$50,000 annually alongside higher-income brackets.

Public health complaint data confirm the program’s safety. EHD received only two complaints, both concerning the same permitted MEHKO, and no foodborne illness complaints occurred during the pilot period. Additionally, only four local code enforcement jurisdictions responded to requests for MEHKO-related complaint data; verified local code enforcement issues reported to EHD consisted of some quality-of-life concerns such as signage, parking congestion, and unpermitted remodeling, all of which were addressed locally through corrective action notices. Notably, six unpermitted food operations ultimately obtained permits after initially being the subject of complaints for unpermitted food sales, demonstrating that the MEHKO program successfully provides a pathway to transition informal food operators into regulated, compliant, and permitted businesses.

Program engagement metrics indicate significant demand. Staff completed 369 technical assistance consultations (142 in 2024 and 227 in 2025), representing approximately 60 percent year-over-year growth and serving 335 unique customers. Consultations were conducted via telephone (56.6%), virtual formats

(26.6%), and in-person (16.8%). Workshops reached 374 participants, with approximately 63% attending remotely online, and were conducted in both English and Spanish at six locations throughout the County.

Statewide jurisdictional benchmarking reflects a total of 981 active MEHKOs across jurisdictions participating in the survey, with Contra Costa County's activity level consistent with peer counties, including Los Angeles, Santa Clara, San Diego, Riverside, and Alameda Counties. The benefits of authorizing Microenterprise Home Kitchen Operations continue to include:

- Increases economic opportunities;
- Encourages safer and legal home businesses;
- Allows people to learn how to operate small-scale food businesses;
- Enables in-home care for families while still generating income;
- Creates additional family income; and
- Provides food in remote locations and food deserts.

Based on the positive results of the MEHKO pilot program, Staff recommends that the Board of Supervisors adopt Ordinance 2026-10 repealing Section 413-3.2012 of the County Ordinance Code, thereby turning a two-year pilot program for permitting Microenterprise Home Kitchen Operations within Contra Costa County into a permanent regulatory program.

**CONSEQUENCE OF NEGATIVE ACTION:**

Microenterprise Home Kitchen Operations will not be authorized in Contra Costa County effective July 1, 2026 and will be prohibited within the county thereafter.

CONTRA COSTA  
**HEALTH**



[cchealth.org](http://cchealth.org)

# Micro- Enterprise Home Kitchen Operations

Pilot Program Update

Kristian Lucas  
Director of Environmental Health

May 12, 2026

# Overview



Microenterprise Home  
Kitchen Operations

Pilot Program Data

Recommendation

# Microenterprise Home Kitchen Operation (MEHKO)



Small-scale restaurant operated by a resident in a private home



Limited to 30 meals per day and 90 meals per week



Up to \$100,000 gross annual sales



Dine-in, take-out, delivery

# Jurisdictions with MEHKO Programs



## Statewide Comparison

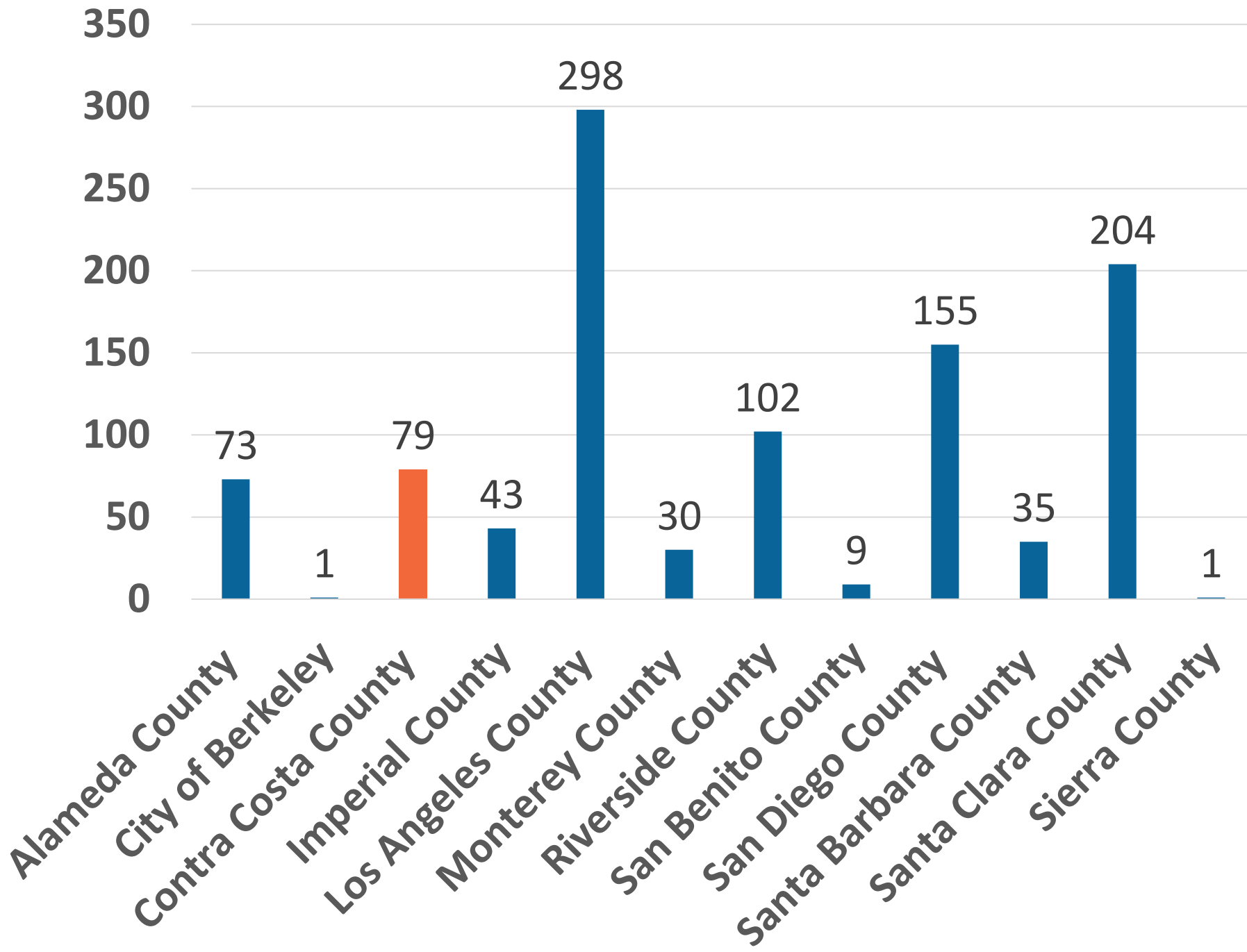

# Contra Costa County MEHKOs

(94) Permitted  
June 2024 -  
February 2026

(34) Permitted  
PY 2026-2027

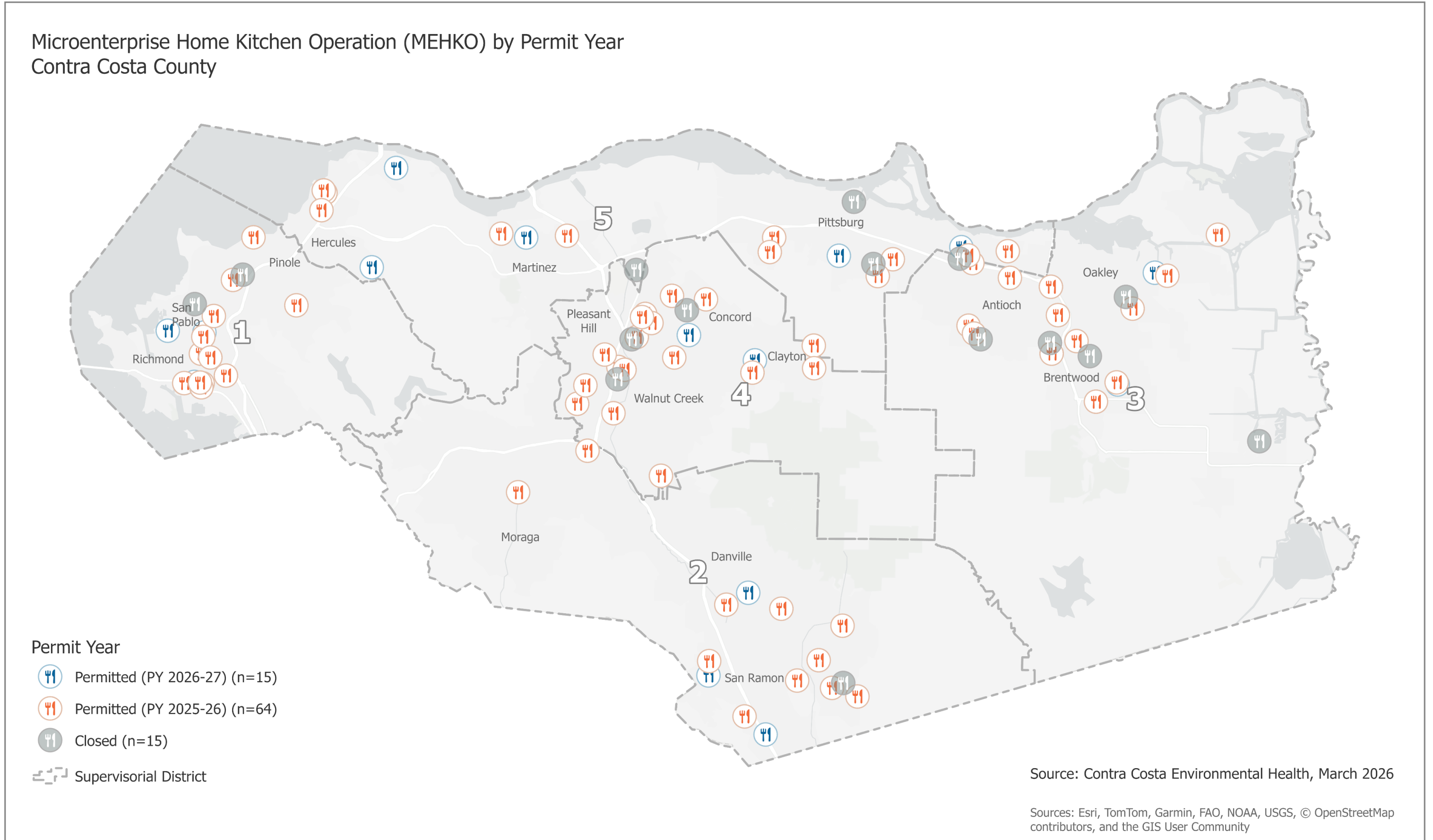

# Public Health Complaint Data



EHD received (2) complaints for permitted MEHKO's over the two-year pilot program



EHD informed of (3) local code enforcement complaints

- Only (4) agencies responded to our survey
- Walnut Creek and El Cerrito reported no MEHKO complaints



(6) Unpermitted food operations obtained MEHKO permits after investigation by EHD

# Demographic Data

## Gender

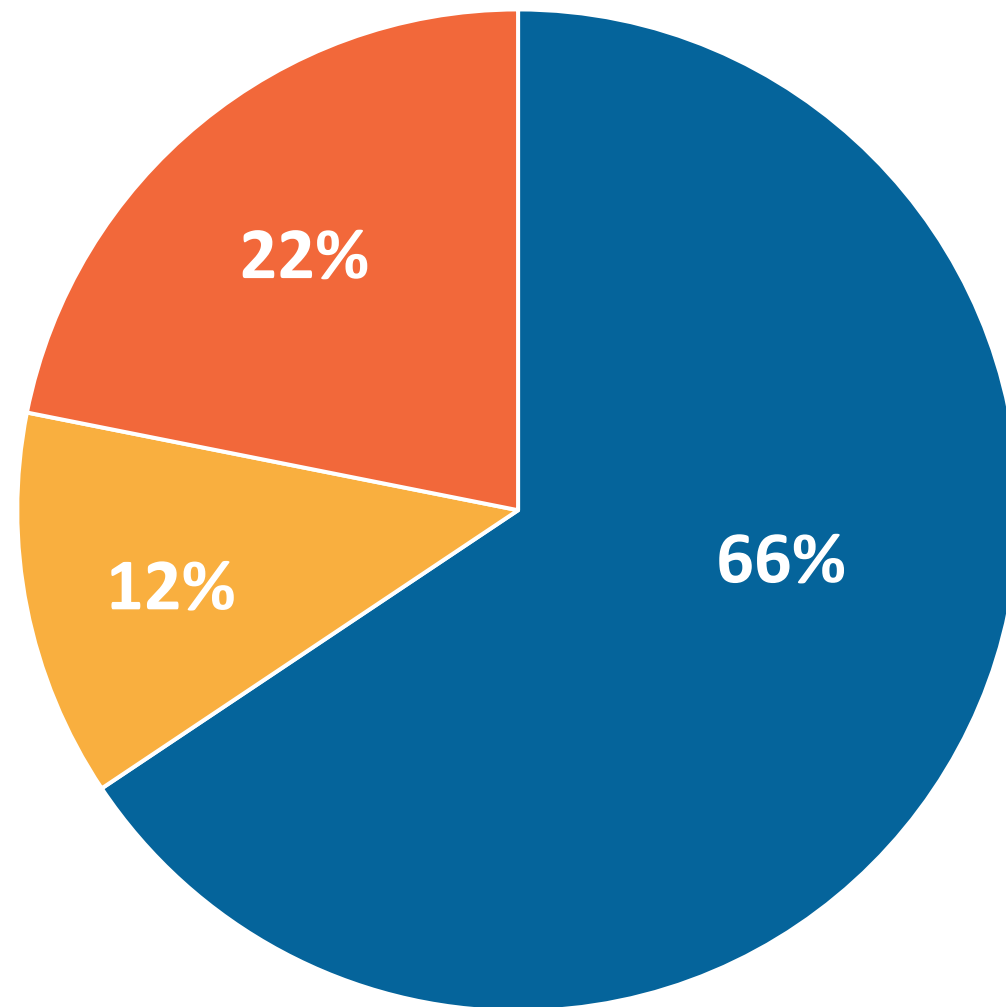

■ WOMAN (42) ■ MAN (8) ■ PREFER NOT TO DISCLOSE (14)

## Ethnicity

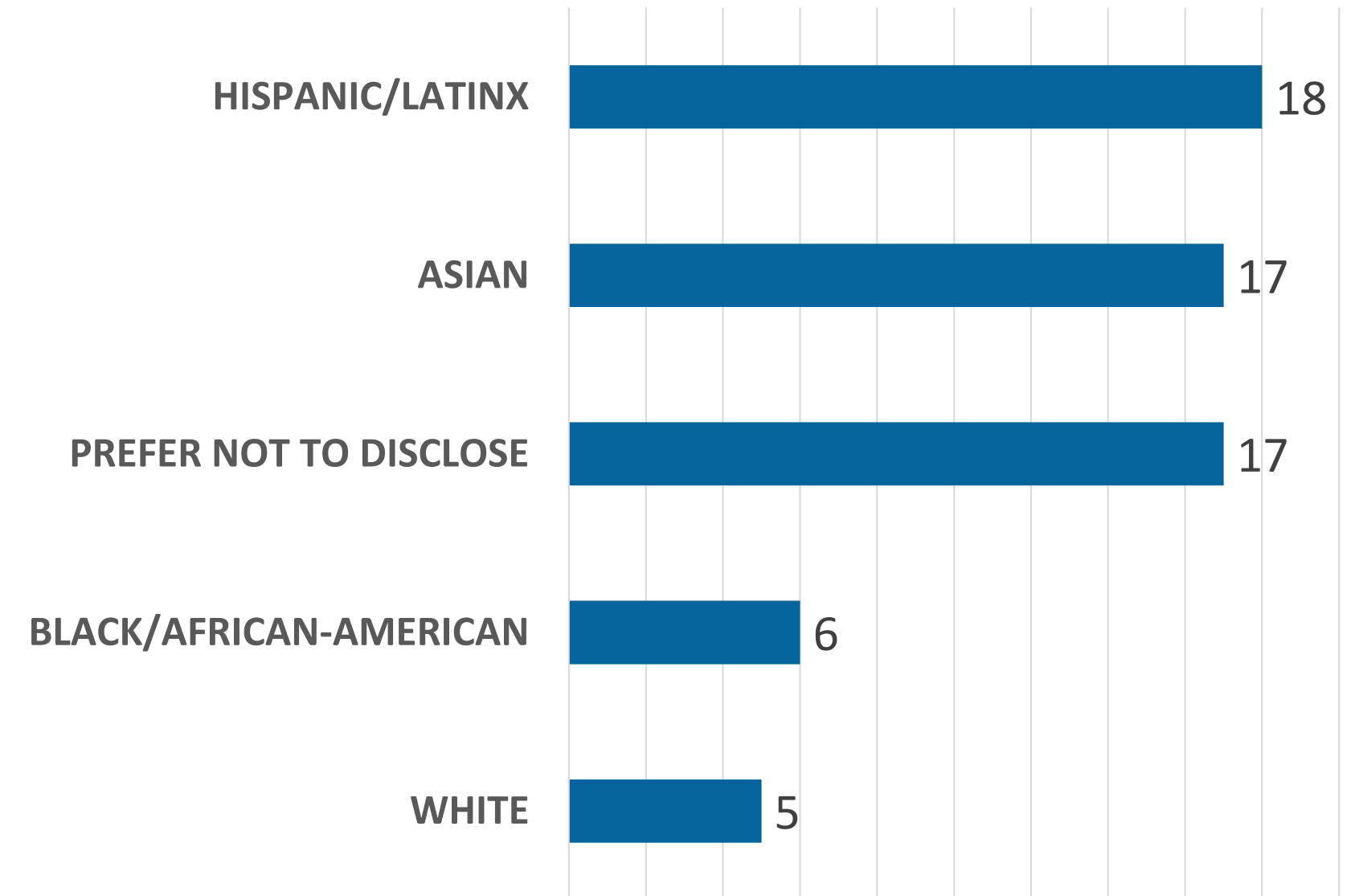

# Program Engagement & Outreach

## Technical Assistance Consultations

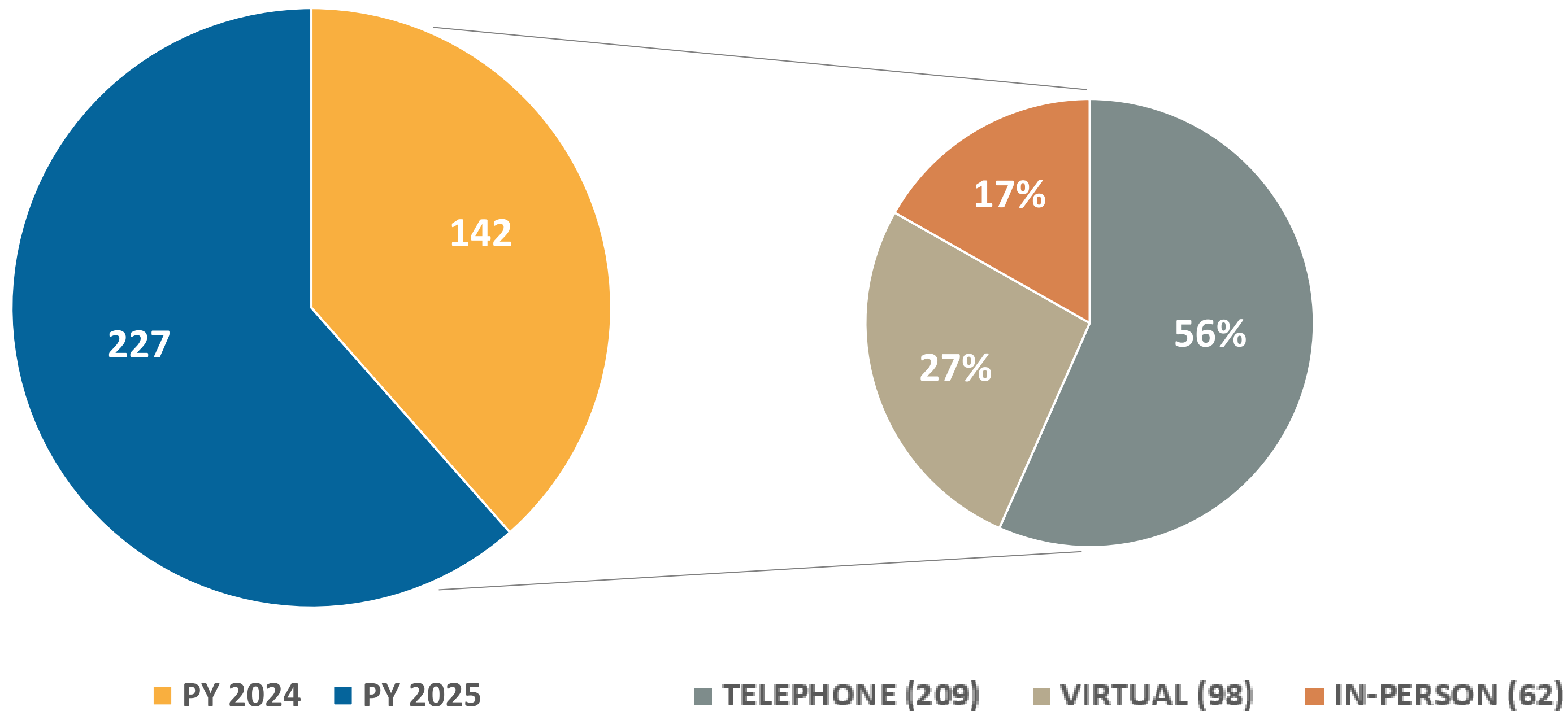

EHD conducted (16) workshops

- 374 total participants
- (6) locations throughout the County

# Staff Recommendation



Adopt Ordinance 2026-10 repealing Section 413-3.2012 of the County Ordinance Code

- Allowing EHD to establish MEHKO as a permanent regulatory program

CONTRA COSTA  
**HEALTH**



[cchealth.org](http://cchealth.org)

# Thank You

Kristian Lucas  
Director of Environmental Health

(925) 608-5500  
[cocoeh@cchealth.org](mailto:cocoeh@cchealth.org)  
[cchealth.org/eh](http://cchealth.org/eh)

ORDINANCE NO. 2026-10

ORDINANCE REPEALING SECTION 413-3.2012 OF THE ORDINANCE CODE, THEREBY ESTABLISHING A PERMANENT PROGRAM FOR PERMITTING MICROENTERPRISE HOME KITCHEN OPERATIONS WITHIN CONTRA COSTA COUNTY

The Contra Costa County Board of Supervisors ordains as follows:

**SECTION I. SUMMARY.** This ordinance repeals Section 413-3.2012 of the County Ordinance Code, thereby turning a two-year pilot program for permitting Microenterprise Home Kitchen Operations within Contra Costa County into a permanent program within Contra Costa County.

**SECTION II.** Section 413-3.2012 of the County Ordinance Code is repealed in its entirety. (Ord. 2026-10 § 2.)

**SECTION III. EFFECTIVE DATE.** This ordinance becomes effective thirty (30) days after the date of its passage. Within fifteen (15) days after passage, this ordinance shall be published once with the names of supervisors voting for or against it in the East Bay Times, a newspaper published in this County.

PASSED on \_\_\_\_\_, by the following vote:

- AYES:
- NOES:
- ABSENT:
- ABSTAIN:

ATTEST: MONICA NINO,  
Clerk of the Board of Supervisors  
and County Administrator

\_\_\_\_\_  
Board Chair

By: \_\_\_\_\_  
Deputy

[SEAL]



# CONTRA COSTA COUNTY

1025 ESCOBAR STREET  
MARTINEZ, CA 94553

## Staff Report

---

**File #:** RES 2026-160

**Agenda Date:** 5/12/2026

**Agenda #:** C.1.

---

**To:** Board of Supervisors

**From:** Candace Andersen, District II Supervisor

**Report Title:** Proposed Reorganization of Police Services Districts in Unincorporated Alamo

Recommendation of the County Administrator  Recommendation of Board Committee

---

### RECOMMENDATIONS:

1. ADOPT Resolution No. 2026/160, a resolution of application to the Contra Costa Local Agency Formation Commission (LAFCO) requesting that LAFCO initiate proceedings for the reorganization of certain county service areas providing enhanced police protection services in the unincorporated Alamo area.
2. APPROVE and AUTHORIZE the County Administrator, or designee, to submit to LAFCO an application for the reorganization of the county service areas and a plan for providing services within the affected territory, and to provide any additional data and information as may be required by LAFCO pertaining to the reorganization of the county service areas.
3. AUTHORIZE the County Administrator, or designee, to execute an indemnification agreement between the County and LAFCO in substantial conformity with the agreement attached hereto as Attachment A.
4. FIND that the reorganization of county service areas is exempt from the California Environmental Quality Act (CEQA) pursuant to Section 15061(b)(3) of the CEQA Guidelines, based on the determination that there is no possibility that the reorganization may have a significant effect on the environment; DIRECT the Director of Conservation and Development, or designee to file a Notice of Exemption with the County Clerk.
5. DIRECT the County Administrator, or designee, to arrange for the payment of (i) any and all application fees to LAFCO, (ii) any and all handling fees to the County Clerk for the filing of the Notice of Exemption, and (iii) any and all handling fees to the Department of Conservation and Development for processing costs related to the Notice of Exemption.

### FISCAL IMPACT:

The immediate fiscal impact related to today's action is approximately \$11,340 related filing fee due to LAFCO for a change of organization application and sphere of influence amendment request. These costs and any related costs will be allocated to the impacted county service areas.

**BACKGROUND:**

The Cortese-Knox-Hertzberg Local Government Reorganization Act of 2000 (California Government Code Section 56000 *et seq.*) establishes the statutory framework for the reorganization of local government service areas, including county service areas (CSAs) that provide specialized municipal services such as enhanced police protection. Within the unincorporated community of Alamo, enhanced police protection services have historically been delivered through a complex arrangement of multiple CSAs and CSA zones, notably CSA P-5 (Round Hill), CSA P-2 (Zone B - Alamo), and various CSA P-6 Zones. This structure has resulted in fragmented service boundaries, overlapping jurisdictions, and inconsistencies in both service delivery and funding mechanisms.

Certain enhanced police services, such as community event security, school resource officer assignments, business liaison activities, and resident deputy programs, are provided community-wide but are not uniformly funded by all parcels benefiting from these services. Additionally, some areas within Alamo are not included in any CSA providing enhanced police protection, while others are subject to overlapping assessments. These circumstances have led to operational limitations and funding disparities among properties receiving similar levels of service.

Previous Municipal Service Reviews (MSRs) conducted by the Contra Costa Local Agency Formation Commission have identified the need for improved alignment between service delivery and revenue collection for police protection in Alamo and surrounding areas. The proposed reorganization seeks to address these issues by consolidating service areas, thereby enhancing operational flexibility, promoting equity, and supporting unified sheriff staffing for the entire Alamo community.

**Proposed Governmental Actions**LAFCO Action

The County's request to LAFCO would include, principally, the annexation of all remaining parcels within Alamo into CSA P-5 (Round Hill). This includes:

- Territory within the existing CSA P-2 (Zone B - Alamo);
- Territory within existing P-6 Zones in Alamo; and
- Areas of Alamo not currently within an enhanced police protection county service area.

In addition to the annexation into CSA P-5, the County would also ask LAFCO to detach from CSA P-2 any Alamo territory that is currently within CSA P-2B (Alamo). Upon detachment, all territory within the former CSA P-2 (Zone B - Alamo) would no longer be subject to the special tax levied within CSA P-2 (Zone B - Alamo).

The County would also request that LAFCO detach from CSA P-2 that territory currently within CSA P-2 but not within any CSA P-2 zone, including a specified territory west of Danville and specified parcels in the unincorporated Diablo area. These areas do not receive enhanced police protection services through CSA P-2 and are served by other non-County agencies. These detachments are consistent with recommendations included in recent LAFCO Municipal Service Reviews.

Finally, because the requested annexation and detachments are not consistent with the current CSA P-5 and CSA P-2 spheres of influence, the County would request LAFCO to make appropriate amendments to the respective spheres of influence.

### Board of Supervisors Actions

Separate from the LAFCO annexation, the Board of Supervisors would consider related administrative actions to dissolve the existing P-6 Zones within Alamo.

Upon dissolution of the zones, all territory within any former CSA P-6 Zone in Alamo would no longer be subject to the special tax levied within any CSA P-6 Zone in Alamo. Under state law, the Board of Supervisors establishes and dissolves CSA zones, and LAFCO approval is not authorized or required. These actions would be independent of, but related to, the proposed reorganization.

### **Result of Governmental Actions**

With the annexation of all Alamo area to CSA P-5, the proposed detachments from CSA P-2 and dissolutions of CSA P-6 Zones in Alamo will ensure that there are not overlapping police protection county service areas or zones within Alamo. Upon completion of the reorganization by LAFCO and dissolutions by the Board of Supervisors, CSA P-5 would become the sole enhanced police protection county service area serving the Alamo community.

### **Service and Fiscal Impacts**

If approved, the expanded CSA P-5 would operate under a unified assessment structure, with the current CSA P-5 special tax applied to all annexed areas. Community-wide revenue collections would support enhanced sheriff staffing serving the entire Alamo community.

The proposal is intended to eliminate existing funding disparities among service areas and better align revenue collection with service delivery. By consolidating all areas into a single county service area, enhanced patrol services could be deployed at-large, improving operational flexibility and community coverage.

Additional fiscal modeling will be conducted to confirm projected revenues, staffing levels, and any transitional impacts associated with implementation. Maps of the affected territory for the reorganization actions have been prepared and are attached to the resolution. Minor technical refinements, if any are necessary, will be completed prior to submittal of the formal application to LAFCO.

### **CONSEQUENCE OF NEGATIVE ACTION:**

Failure to approve the recommended resolution would result in the continuation of fragmented service boundaries and funding structures for enhanced police protection in the unincorporated Alamo area. This would prevent the alignment of revenue collection with service delivery and maintain existing disparities in funding and operational flexibility among properties receiving similar services.

**THE BOARD OF SUPERVISORS OF CONTRA COSTA COUNTY, CALIFORNIA**

**and for Special Districts, Agencies and Authorities Governed by the Board**

**A RESOLUTION OF APPLICATION BY THE CONTRA COSTA COUNTY BOARD OF SUPERVISORS REQUESTING THE CONTRA COSTA LOCAL AGENCY FORMATION COMMISSION TO INITIATE PROCEEDINGS FOR THE REORGANIZATION OF COUNTY SERVICE AREAS PROVIDING ENHANCED POLICE PROTECTION SERVICES IN THE UNINCORPORATED ALAMO AREA**

**Recitals**

A. The Board of Supervisors of the County of Contra Costa (the “County”) desires to initiate proceedings pursuant to the Cortese-Knox-Hertzberg Local Government Reorganization Act of 2000, Division 3, commencing with Section 56000 of the California Government Code, for the reorganization of county service areas providing enhanced police protection services in the unincorporated Alamo area.

B. Enhanced police protection services within the unincorporated Alamo area are currently provided through multiple county service areas (“CSAs”) and CSA zones, including CSA P-5 (Round Hill), CSA P-2 (Zone B - Alamo), and various CSA P-6 Zones, resulting in fragmented service boundaries and funding structures.

C. CSA P-5 (Round Hill) is an existing county service area established to fund enhanced police protection services within a defined portion of the unincorporated community of Alamo (ZIP Code 94507). Certain enhanced services-such as community event security, school resource officer services, business liaison services, and resident deputy services-are currently provided community-wide through CSA P-2 (Zone B - Alamo), although revenue to support those services is not collected from all benefiting parcels within Alamo. Various CSA P-6 Zones exist throughout Alamo, often overlapping with other county service areas providing enhanced police protection services. Some portions of Alamo are not included in any of the county service areas providing enhanced police protection services.

D. The existence of multiple enhanced police protection county service areas within Alamo limits operational flexibility and creates funding disparities among properties receiving similar levels of service.

E. The proposed reorganization would annex all remaining parcels within Alamo into CSA P-5 (Round Hill), including territory currently within CSA P-2 (Zone B - Alamo) or existing CSA P-6 Zones in Alamo, and areas in Alamo not currently within an enhanced police protection county service area.

F. The proposed reorganization would include actions recommended in recent Contra Costa Local Agency Formation Commission Municipal Service Reviews related to police protection services provided in the Alamo and surrounding areas.

G. Upon completion of the proposed reorganization, CSA P-5 would become the sole enhanced police protection county service area serving the Alamo community, thereby unifying service delivery under a single service area and allowing for at-large patrol deployment throughout the community. The expanded CSA P-5 would operate under a unified assessment structure, with the existing CSA P-5 special tax applied to all annexed areas, and community-wide revenue collections would support enhanced sheriff staffing serving the entire Alamo community.

**NOW, THEREFORE, the Contra Costa County Board of Supervisors resolves as follows:**

1. The foregoing recitals are true and correct and are incorporated by reference.
2. This Resolution of Application is hereby approved and adopted by the Board of Supervisors of Contra Costa County. The Contra Costa Local Agency Formation Commission is hereby requested to reorganize the county service areas providing enhanced police protection services in the unincorporated Alamo area, and amend the county service area spheres of influence, as set forth in this Resolution of Application and according to the terms and conditions stated below and in the manner provided by the Cortese-Knox-Hertzberg Local

Government Reorganization Act of 2000.

3. The proposed reorganization of county service areas providing enhanced police protection services in the unincorporated Alamo area includes the following:

a. Detachment from CSA P-2 of that territory currently within CSA P-2 (Zone B - Alamo), as set forth in Exhibit A, attached hereto and incorporated by reference.

b. Detachment from CSA P-2 of that territory currently within CSA P-2 but not within any CSA P-2 zone, including that specified territory west of Danville and those specified parcels in the unincorporated Diablo area, as set forth in Exhibit A, attached hereto and incorporated by reference.

c. Annexation to CSA P-5 of all parcels in the unincorporated Alamo area not already within CSA P-5, as set forth in Exhibit B, attached hereto and incorporated by reference.

4. Maps of the affected territory are set forth in Exhibits A and B, attached hereto and incorporated by reference.

5. The principal reasons for the proposed reorganization of county service areas providing enhanced police protection services in the unincorporated Alamo area, in addition to those set forth in the recitals above, are to eliminate funding disparities, align revenue collection with service delivery, and improve the efficiency and equity of enhanced sheriff services in Alamo.

6. The Board of Supervisors, as the governing authority of each of the affected county service areas and as the legislative body of the County, requests the proposed reorganization pursuant to Government Code section 56654, which authorizes the legislative body of an affected local agency to propose a change of organization by adopting a resolution of application.

7. The proposed reorganization is not consistent with the current spheres of influence for county service areas providing enhanced police protection services in the unincorporated Alamo area. Accordingly, the Board of Supervisors requests that the Contra Costa Local Agency Formation Commission amend the spheres of influence pursuant to Government Code section 56428, which authorizes a local agency to request amendments to spheres of influence. The Board requests the proposed amendments for the purpose of facilitating the proposed reorganization of county service areas providing enhanced police protection services in the unincorporated Alamo. The Board further requests that the Contra Costa Local Agency Formation Commission review and act on the Board's request to amend the spheres of influence concurrently with the Commission's review and determination on the proposed reorganization, as authorized by Government Code section 56428(g).

8. The proposed amendments to the spheres of influence for county service areas providing enhanced police protection services in the unincorporated Alamo area include the following:

a. Amend the CSA P-2 sphere of influence by removing: (i) that territory currently within CSA P-2 (Zone B - Alamo) and (ii) that territory currently within CSA P-2 but not within any CSA P-2 zone, as set forth in Exhibit A, attached hereto and incorporated by reference. With the above-requested detachments, the resulting CSA P-2 sphere of influence will remain coterminous with the CSA P-2 boundary.

b. Amend the CSA P-5 sphere of influence by adding all parcels in the unincorporated Alamo area not

already within CSA P-5, as set forth in Exhibit B, attached hereto and incorporated by reference. With the above-requested annexation, the resulting CSA P-5 sphere of influence will remain coterminous with the CSA P-5 boundary.

9. The Board of Supervisors further request that, under the Contra Costa Local Agency Formation Commission’s conditioning powers under Government Code section 56886, the reorganization be subject to the following terms and conditions:

a. All territory annexed to CSA P-5 shall be subject to the special tax currently in effect, levied, and collected within CSA P-5.

b. Upon detachment from CSA P-2, all territory within the former CSA P-2 (Zone B - Alamo) shall not be subject to the special tax levied within CSA P-2 (Zone B - Alamo).

c. The Board of Supervisors will take action to dissolve all existing CSA P-6 Zones in Alamo, as set forth in Exhibit C, attached hereto and incorporated by reference. Upon dissolution of the CSA P-6 Zones in Alamo, all territory within any former CSA P-6 Zone in Alamo shall not be subject to the special tax levied within any CSA P-6 Zone in Alamo.

10. County staff is hereby authorized and directed to do any and all things, to execute and deliver any and all documents, which, in consultation with County Counsel, they may deem necessary or advisable to effectuate the purposes of this Resolution, and any and all such actions previously taken by County staff are hereby ratified and confirmed.

PASSED AND ADOPTED on May 12, 2026, by the following vote:

- AYES:
- NOES:
- ABSENT:
- ABSTAIN:

ATTEST: MONICA NINO,  
Clerk of the Board of Supervisors  
and County Administrator

\_\_\_\_\_  
Board Chair

By: \_\_\_\_\_  
Deputy

[SEAL]



**AGREEMENT BETWEEN  
CONTRA COSTA LOCAL AGENCY FORMATION COMMISSION AND  
[NAME OF APPLICANT] REGARDING [TYPE OF APPLICATION] (LAFCO  
[APPLICATION NUMBER])**

THIS AGREEMENT, dated [date], 2024, is entered into by and between the Contra Costa Local Agency Formation Commission (“LAFCO”), a public agency, and [name of applicant], a [status of applicant, e.g., landowner, registered voter, municipal corporation, political subdivision of the State of California, special district] (“Applicant”).

**Recitals**

1. Applicant submitted to LAFCO an application to [describe type of application] (LAFCO [application number]).
2. Applicant is willing to enter into an agreement to indemnify LAFCO against any expenses arising from any legal actions challenging the application and subsequent actions.

**NOW, THEREFORE,** LAFCO and the Applicant agree as follows:

**Section 1. Indemnification.** If any legal action or proceeding is instituted against LAFCO (or naming LAFCO as a real party in interest) challenging the review and/or approval of the application, or any of LAFCO's actions related thereto, Applicant shall indemnify LAFCO from any costs or liabilities incurred by LAFCO as a result of any such action or proceeding, including any award to opposing counsel of attorney's fees or costs. Applicant also agrees to reimburse LAFCO for the Commission's reasonable expenses resulting from any such legal action or proceeding. Such expenses include LAFCO's counsel's charges for representing LAFCO in any such action, costs of preparing the administrative record in any such action (including LAFCO staff costs), and all other expenses incurred by LAFCO as a result of any such action or proceeding.

LAFCO intends to use its staff to represent it in this action. LAFCO will coordinate the defense of this action with the Applicant. LAFCO retains the right to obtain outside counsel to represent it in litigation, if necessary. LAFCO will do so only after consultation with the Applicant.

**Section 2. Miscellaneous Provisions.**

A. **Successors and Assigns.** This agreement shall apply to, bind and inure to the benefit of successors in interest of the parties hereto, including heirs, assigns, executors, administrators and all other parties, whether they succeed by operation of law or voluntary acts.

B. **No Third-Party Beneficiaries.** This agreement is entered only for the benefit of the parties executing this agreement and not for the benefit of any other individual, entity or person.

C. Amendments. This agreement may be amended in writing by the mutual agreement of the original parties or their successors in interest.

D. Applicable Law. This agreement shall be construed and enforced in accordance with the laws of the State of California.

E. Counterparts. This agreement may be executed and delivered in counterparts, each of which shall be an original and all of which shall constitute one and the same instrument.

F. Authorization. Each person executing this Agreement on behalf of Applicant represents and warrant that they are duly authorized to execute and deliver this Agreement on behalf of Applicant and that this Agreement is binding on Applicant in accordance with its terms.

**IN WITNESS WHEREOF**, the parties have executed this agreement the day and year first above written.

**CONTRA COSTA LOCAL AGENCY  
FORMATION COMMISSION**

**[NAME OF APPLICANT]**

\_\_\_\_\_  
LAFCO Executive Officer

\_\_\_\_\_  
Name: \_\_\_\_\_

Form approved by  
LAFCO Legal Counsel

Title: \_\_\_\_\_

Attest:

\_\_\_\_\_

Approved as to form:

\_\_\_\_\_  
Attorney for Applicant

# Exhibit A: Proposed territory to detach from CSA P-2 and remove from CSA P-2 SOI

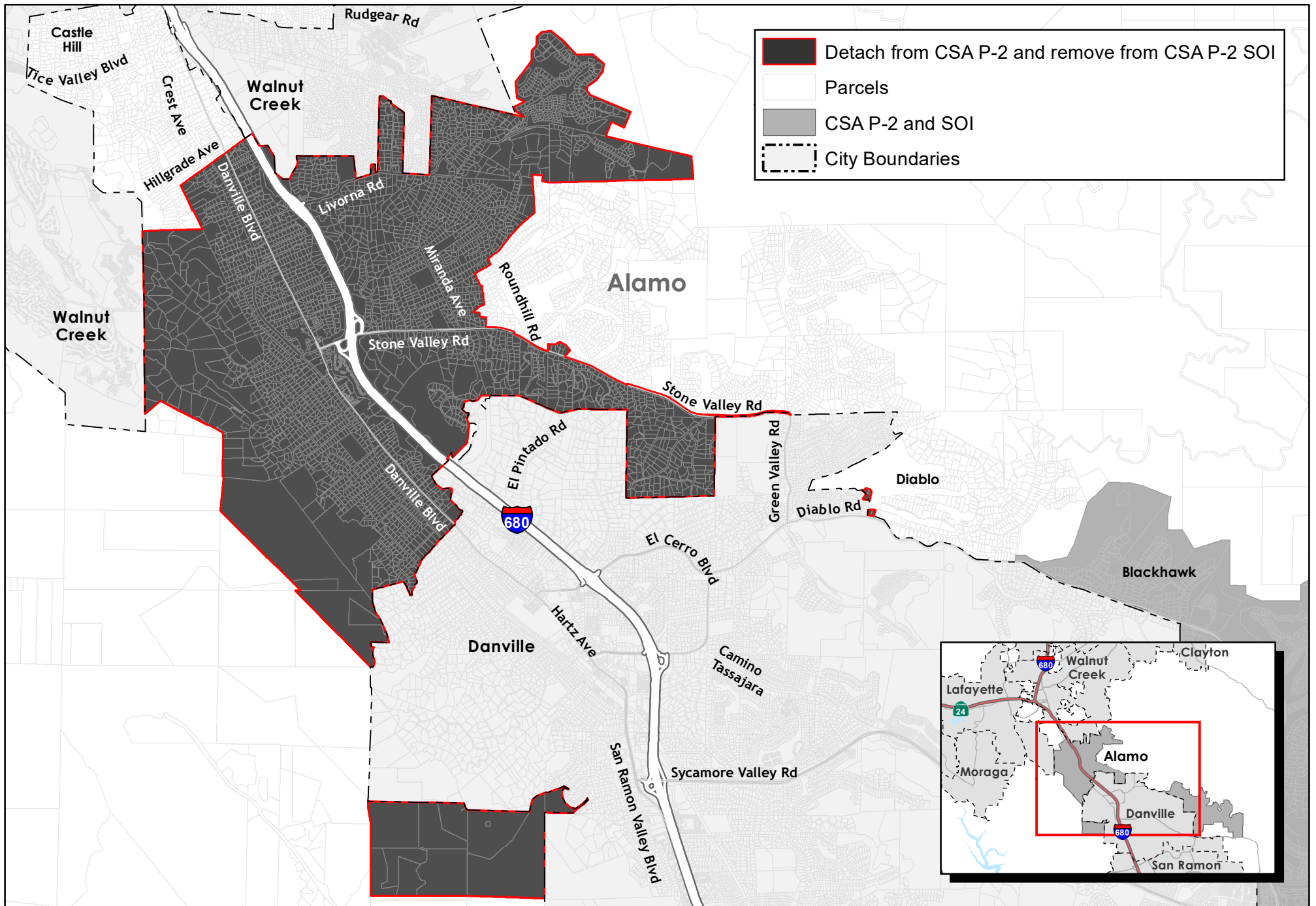

- Detach from CSA P-2 and remove from CSA P-2 SOI
- Parcels
- CSA P-2 and SOI
- City Boundaries

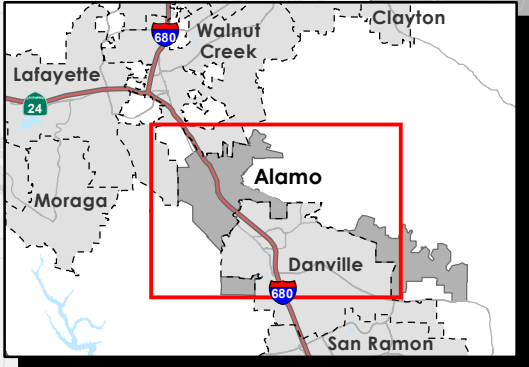

Map created 04/02/2026  
 by Contra Costa County Department of  
 Conservation and Development, GIS Group  
 30 Muir Road, Martinez, CA 94553  
 37:59:41.791N 122:07:03.756W

This map or dataset was created by the Contra Costa County Department of Conservation and Development with data from the Contra Costa County GIS Program. Some base data, primarily City Limits, is derived from the CA State Board of Equalization's tax rate areas. While obligated to use this data the County assumes no responsibility for its accuracy. This map contains copyrighted information and may not be altered. It may be reproduced in its current state if the source is cited. Users of this map agree to read and accept the County of Contra Costa disclaimer of liability for geographic information.

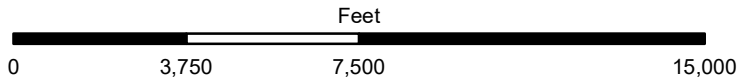

# Exhibit B: Proposed territory to add to CSA P-5 SOI and annex to CSA P-5

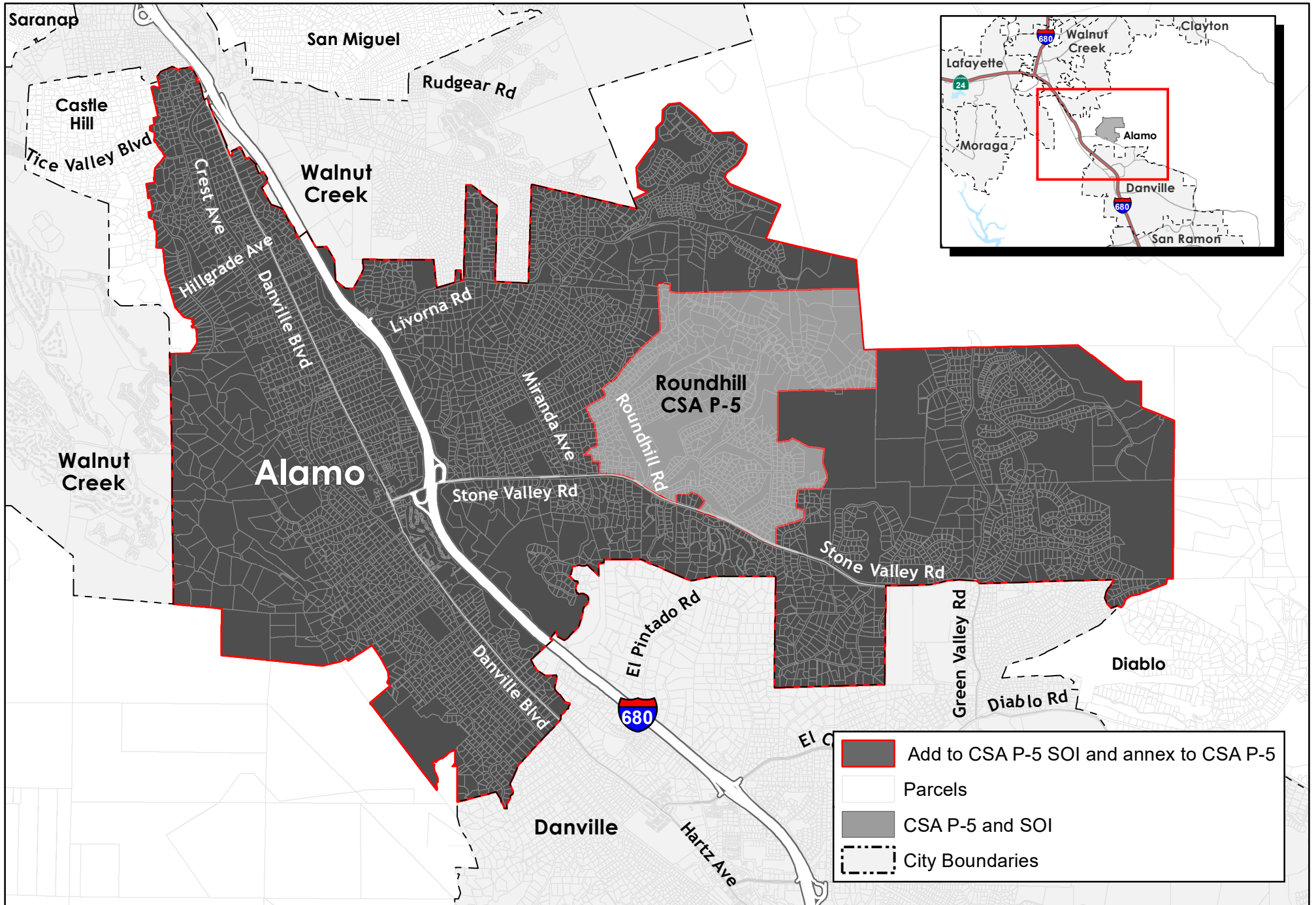

# Exhibit C: Dissolve specific CSA P-6 Zones in the Alamo Area

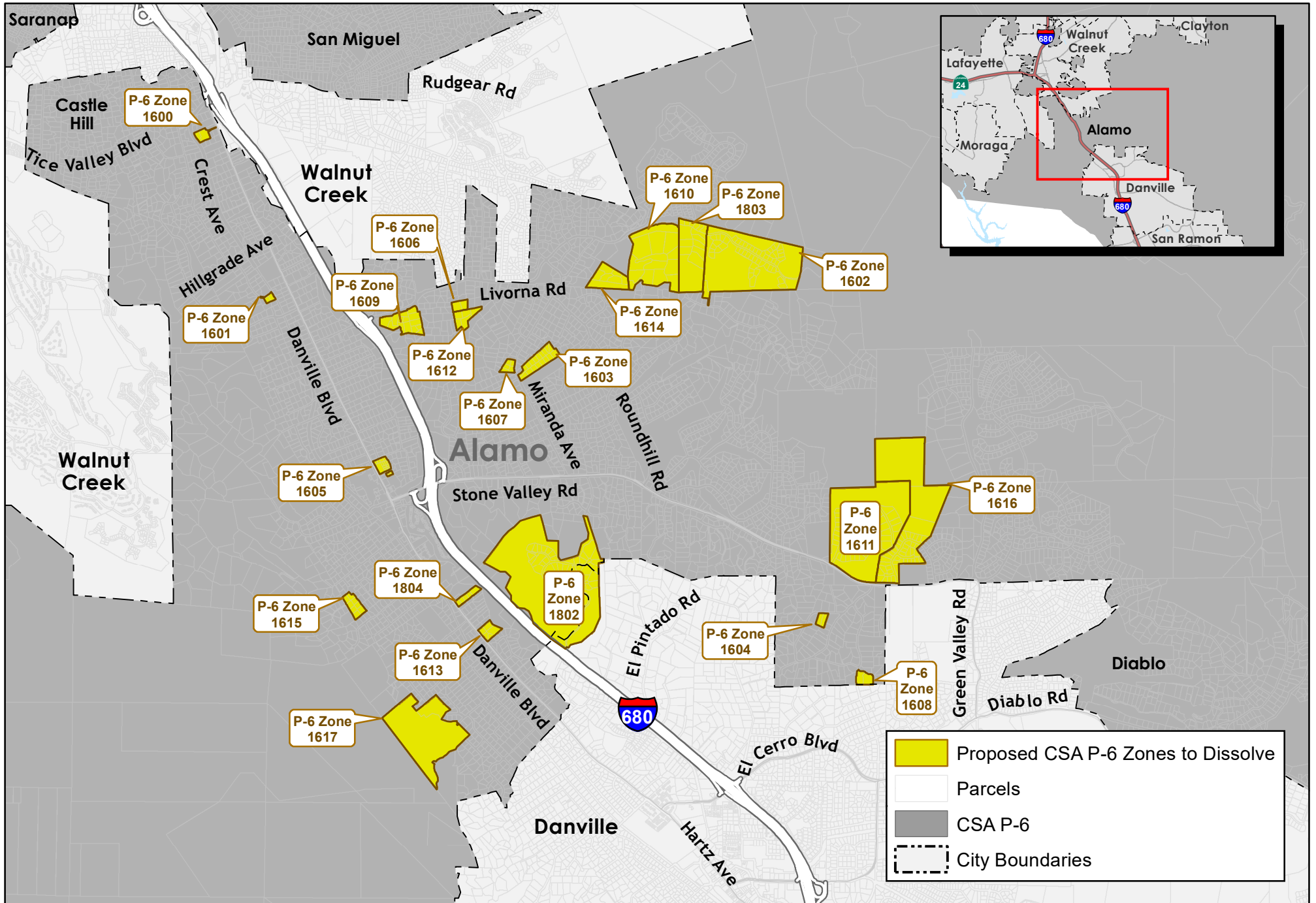



# CONTRA COSTA COUNTY

1025 ESCOBAR STREET  
MARTINEZ, CA 94553

## Staff Report

---

**File #:** RES 2026-161

**Agenda Date:** 5/12/2026

**Agenda #:** C.2.

---

**To:** Board of Supervisors

**From:** Dr. Grant Colfax, Health Services Director

**Report Title:** Recognizing National Nurses Week (May 6-12, 2026)

Recommendation of the County Administrator  Recommendation of Board Committee

---

### RECOMMENDATIONS:

ADOPT resolution recognizing the week of May 6-12, 2026 as National Nurses Week.

### FISCAL IMPACT:

There is no fiscal impact for this action.

### BACKGROUND:

See Resolution.

### CONSEQUENCE OF NEGATIVE ACTION:

The important work of nurses providing support to the individuals and families of Contra Costa County would not be recognized.

**THE BOARD OF SUPERVISORS OF CONTRA COSTA COUNTY, CALIFORNIA**

**and for Special Districts, Agencies and Authorities Governed by the Board**

IN THE MATTER OF Recognizing National Nurses Week (May 6-12, 2026)

WHEREAS, nurses are the true heartbeat of healthcare, offering compassionate care, deep expertise, and steadfast support to individuals and communities. Their impact reaches across hospitals and clinics, schools, detention facilities, behavioral health programs, community health settings, and especially to the most vulnerable to health problems; and

WHEREAS, the dedication, commitment, and tireless efforts of the 1,669 registered and licensed vocational nurses, nurse practitioners, and nurse managers employed by Contra Costa Health make a difference in the health and well-being of our residents; and

WHEREAS, nurses demonstrate unwavering professionalism, courage, and resilience, especially during times of crisis, ensuring the delivery of quality healthcare services to all those in need; and

WHEREAS, nurses serve on the front lines, risking their lives treating the injured and sick every day, including during natural disasters and public health emergencies; and

WHEREAS, nurses serve as advocates for patients and clients, advocating for their rights, dignity, and access to healthcare and social services, while promoting health equity and social justice; and

WHEREAS, nurses play a critical role in educating patients and clients, families, and communities about preventive health measures, disease management, and healthy lifestyles, empowering individuals to take control of their health; and

WHEREAS, nurses are at the forefront of innovation, utilizing advanced technologies and evidence-based practices to enhance patient outcomes, improve healthcare delivery, and address emerging social needs and health challenges; and

WHEREAS, National Nurses Week is celebrated each year between May 6, National Nurses Day, and May 12, the birthday of pioneering nurse Florence Nightingale.

NOW, THEREFORE, BE IT RESOLVED that the Board of Supervisors of Contra Costa County does hereby proclaim May 6-12, 2026, as National Nurses Week in Contra Costa County. We urge all residents to join us in expressing gratitude and appreciation to nurses for their exceptional service, dedication, and compassion.



# CONTRA COSTA COUNTY

1025 ESCOBAR STREET  
MARTINEZ, CA 94553

## Staff Report

---

**File #:** RES 2026-162

**Agenda Date:** 5/12/2026

**Agenda #:** C.3.

---

**To:** Board of Supervisors

**From:** Marla Stuart, Employment and Human Services Director

**Report Title:** Proclaim May 2026 as Foster Care Month in Contra Costa County

Recommendation of the County Administrator  Recommendation of Board Committee

---

### RECOMMENDATIONS:

ADOPT a resolution proclaiming May 2026 as Foster Care Month in Contra Costa County, as recommended by the Employment & Human Services Director.

### FISCAL IMPACT:

None.

### BACKGROUND:

In Contra Costa County, EHSD's Children & Family Services (CFS) oversee our foster care program.

During May, we honor the courage of children and youth in foster care who often endure immense challenges and overcome adversities.

We honor and thank our Resource Family caregivers - also known as foster parents - who provide stability and security during difficult times and help strengthen child and family wellbeing.

We also recognize our CFS social workers, service providers, and community partners who each play a critical role in protecting our children and youth in foster care. Our social workers and CFS staff collaborate closely with family support organizations, courts, faith-based communities, and Court Appointed Special Advocates (CASA), to support children and families with the right mix of services.

Foster Care Month is an opportunity to raise awareness about the needs of children and youth in foster care, the importance of ensuring they live in safe, healthy, loving environments, and the value of resource families.

### CONSEQUENCE OF NEGATIVE ACTION:

No formal recognition of Foster Care Month in Contra Costa County.

### CHILDREN'S IMPACT STATEMENT:

This resolution supports all five of Contra Costa County's community outcomes of the Children's Report Card: (1) "Children Ready for and Succeeding in School"; (2) "Children and Youth Healthy and Preparing for Productive Adulthood"; (3) "Families that are Economically Self-Sufficient"; (4) "Families that are Safe, Stable and Nurturing"; and (5) "Communities that are Safe and Provide a High Quality of Life for Children and

Families.”

## The Board of Supervisors of Contra Costa County, California

### **IN THE MATTER OF proclaiming May as Foster Care Month in Contra Costa County:**

**WHEREAS**, Contra Costa County recognizes the critical role foster families, relative caregivers, social workers, service providers, and community partners play in supporting the health, safety, and well-being of children and youth in foster care; and

**WHEREAS**, Foster Care Month is an opportunity to raise awareness about the needs of children and youth, some who are unable to safely remain in the home of their families of origin, and

**WHEREAS**, the Employment & Human Services Department’s Children and Family Services (CFS) protect and strengthen our community, promoting overall family wellbeing by ensuring that parents and relatives have resources and services to establish safe and loving homes for children and youth; and

**WHEREAS**, in Contra Costa County there were 646 children and youth in out-of-home placements in March 2026 for whom resource families provided safe, secure, and stable environments, and

**WHEREAS**, Contra Costa County’s Kinship Support Services Programs support relatives who care for 196 children and youth helping them stay connected to the important people in their lives and their communities; and

**WHEREAS**, CFS, in collaboration with family support organizations, courts, faith-based communities, County Counsel, and Court Appointed Special Advocates (CASA), support children and families with the right mix of services and partnerships.

**NOW, THEREFORE, BE IT RESOLVED** that the Contra Costa County Board of Supervisors proclaims May 2026 as Foster Care Month in Contra Costa County, recognizing the enduring and valuable contribution of foster, relative, and non-relative caregivers.



# CONTRA COSTA COUNTY

1025 ESCOBAR STREET  
MARTINEZ, CA 94553

## Staff Report

---

**File #:** RES 2026-163

**Agenda Date:** 5/12/2026

**Agenda #:** C.4.

---

**To:** Board of Supervisors

**From:** Marla Stuart, Employment and Human Services Director

**Report Title:** Proclaim May 2026 as CalFresh Awareness Month in Contra Costa County.

Recommendation of the County Administrator  Recommendation of Board Committee

---

### RECOMMENDATIONS:

ADOPT a resolution declaring May 2026 as CalFresh Awareness Month in Contra Costa County as recommended by the Employment and Human Services Director.

### FISCAL IMPACT:

None.

### BACKGROUND:

CalFresh Awareness Month started in May of 2011 and is the official month dedicated to increasing public awareness of CalFresh (known federally as the Supplemental Nutrition Assistance Program or SNAP). California, counties and community-based organizations are committed to bringing awareness, dispelling myths and assisting clients with CalFresh applications.

CalFresh helps to improve the health and well-being of qualified households and individuals by providing improved access to healthy and nutritious foods. Many residents do not know they may be eligible to receive benefits. CalFresh money is loaded to easy-to-use EBT cards each month and can be used in grocery stores, at farmers' markets, convenience stores, and online to purchase food.

In Contra Costa County, 144,236 individual residents received CalFresh in 2025 and CalFresh benefits contributed \$274,139,766 to the economy.

### CONSEQUENCE OF NEGATIVE ACTION:

No formal recognition of CalFresh Awareness Month in Contra Costa County.

### CHILDREN'S IMPACT STATEMENT:

This resolution supports all five of Contra Costa County's community outcomes of the Children's Report Card: (1) "Children Ready for and Succeeding in School"; (2) "Children and Youth Healthy and Preparing for Productive Adulthood"; (3) "Families that are Economically Self-Sufficient"; (4) "Families that are Safe, Stable and Nurturing"; and (5) "Communities that are Safe and Provide a High Quality of Life for Children and Families."

**THE BOARD OF SUPERVISORS OF CONTRA COSTA COUNTY, CALIFORNIA**

**and for Special Districts, Agencies and Authorities Governed by the Board**

IN THE MATTER OF proclaiming May 2026 as CalFresh Awareness Month

**WHEREAS**, access to safe, nutritious and culturally acceptable food is a basic human right and is essential to human health; and

**WHEREAS**, CalFresh food benefits stretch household budgets, enabling recipients to afford nutritious food, including more fruits, vegetables, and other healthy options, enhancing the wellbeing of families and individuals; and

**WHEREAS**, CalFresh Awareness Month is an opportunity to educate community members about food benefits and the CalFresh application process, and to dispel myths about eligibility requirements; and

**WHEREAS**, income-eligible adults can participate in the CalFresh program, and may apply on behalf of their children; and

**WHEREAS**, in Contra Costa County, 144,236 individual residents received CalFresh in 2025; and

**WHEREAS**, in Contra Costa County, CalFresh benefits contributed \$274.1 million to our economy in 2025; and

**WHEREAS**, CalFresh food benefits can be used at grocery stores, farmers markets, convenience stores, and even select online retailers; and

**WHEREAS**, Contra Costa County is one of 35 counties in the state offering the CalFresh Employment and Training Program, providing training and assistance towards job readiness, job security, work norms, and access to higher education for CalFresh participants; and

**NOW, THEREFORE, BE IT RESOLVED** that the Contra Costa County Board of Supervisors does hereby proclaim May 2026 as CalFresh Awareness Month in Contra Costa County, and honors individuals, organizations and agencies working to ensure that all County residents have access to safe, nutritious food.



# CONTRA COSTA COUNTY

1025 ESCOBAR STREET  
MARTINEZ, CA 94553

## Staff Report

---

**File #:** RES 2026-164

**Agenda Date:** 5/12/2026

**Agenda #:** C.5.

---

**To:** Board of Supervisors

**From:** Marla Stuart, Employment and Human Services Director

**Report Title:** Proclaim May 2026 as Older Americans Month in Contra Costa County.

Recommendation of the County Administrator  Recommendation of Board Committee

---

### RECOMMENDATIONS:

ADOPT Resolution proclaiming May 2026 as Older Americans Month in Contra Costa County, as recommended by the Employment & Human Services Director.

### FISCAL IMPACT:

None.

### BACKGROUND:

Older Americans Month is a time to recognize older adults' contributions and reaffirm our commitment to supporting their health and independence. In Contra Costa County, we are *Celebrating All Ages* - the theme of an ongoing age-friendly campaign that launched in 2025.

The Older Americans Month 2026 theme of *Champion Your Health*, underscores prevention, wellness, and personal responsibility as cornerstones of healthy aging. It encourages taking an active role in managing and advocating for one's health, accessing preventive care, and making informed decisions.

This year's Older Americans Month is focused on evidence-based approaches, self-management, caregiver roles, and community partnerships that empower individuals to lead healthy lives.

#OlderAmericansMonth

### CONSEQUENCE OF NEGATIVE ACTION:

No formal recognition of Older Americans Month in Contra Costa County.

### CHILDREN'S IMPACT STATEMENT:

This resolution supports all five of Contra Costa County's community outcomes of the Children's Report Card: (1) "Children Ready for and Succeeding in School"; (2) "Children and Youth Healthy and Preparing for Productive Adulthood"; (3) "Families that are Economically Self-Sufficient"; (4) "Families that are Safe, Stable and Nurturing"; and (5) "Communities that are Safe and Provide a High Quality of Life for Children and Families."

**THE BOARD OF SUPERVISORS OF CONTRA COSTA COUNTY, CALIFORNIA**

**and for Special Districts, Agencies and Authorities Governed by the Board**

IN THE MATTER OF proclaiming May 2026 as Older Americans Month in Contra Costa County:

WHEREAS, National Older Americans Month recognizes older adults' contributions and reaffirms the commitment to supporting their health and independence; and

WHEREAS, the 2026 Older Americans Month theme, "Champion Your Health," underscores prevention, wellness, and personal responsibility as cornerstones of health aging, to encourage older adults' active role in managing and advocating for their health, accessing preventive care, and making informed decisions; and

WHEREAS, Contra Costa County is home to a growing older adult population, with approximately 286,091 residents aged 60 and over, making up 24.5% of the county's total population; and

WHEREAS, the Area Agency on Aging (AAA) supports the implementation of the Master Plan for Aging for Contra Costa County, promoting the development of age- and disability-friendly communities by advocating for an infrastructure that fully and meaningfully prioritizes the needs of older and disabled adults and those who care for them; and

WHEREAS, the AAA helps improve access to information, assistance, and resources to promote equity and visibility of services among older adults, people with disabilities, and family caregivers; and

WHEREAS, the Employment & Human Services Department (EHSD) launched the age-friendly multi-media campaign "Celebrating All Ages" focused on dispelling age bias, challenging myths about getting older, encouraging intergenerational connections, and celebrating lifelong contributions; and

WHEREAS, EHSD leverages strong partnerships with community-based organizations to support independence and health for older adults.

WHEREAS, the AAA served 42,331 people in Contra Costa County during Fiscal Year 2024-25 through a variety of services supported by the Older Americans Act (OAA), including home delivered meals, congregate meals, case management, Health Insurance Counseling and Advocacy Program (HICAP), transportation, and other programs; and

NOW, THEREFORE, BE IT RESOLVED, that the Contra Costa County Board of Supervisors hereby proclaims May 2026 as Older Americans Month and commits to promoting initiatives that empower older adults, strengthen intergenerational ties, and support continued collaboration among County partners dedicated to enhancing the lives of our older residents.



# CONTRA COSTA COUNTY

1025 ESCOBAR STREET  
MARTINEZ, CA 94553

## Staff Report

---

**File #:** RES 2026-165

**Agenda Date:** 5/12/2026

**Agenda #:** C.6.

---

**To:** Board of Supervisors

**From:** Diane Burgis, District III Supervisor

**Report Title:** Resolution recognizing Susun Kim for her outstanding leadership and service in honor of Asian American, Native Hawaiian, and Pacific Islander (AANHPI) Heritage Month

Recommendation of the County Administrator  Recommendation of Board Committee

---

### **RECOMMENDATIONS:**

ADOPT Resolution recognizing Susun Kim for her outstanding leadership and service in honor of Asian American, Native Hawaiian, and Pacific Islander (AANHPI) Heritage Month.

### **FISCAL IMPACT:**

None

### **BACKGROUND:**

See Resolution

### **CONSEQUENCE OF NEGATIVE ACTION:**

None

## The Board of Supervisors of Contra Costa County, California

### IN THE MATTER OF IN RECOGNIZING SUSUN KIM FOR HER OUTSTANDING LEADERSHIP AND SERVICE IN HONOR OF ASIAN AMERICAN, NATIVE HAWAIIAN, AND PACIFIC ISLANDER (AANHPI) HERITAGE MONTH

**WHEREAS**, the month of May is nationally recognized as Asian American, Native Hawaiian, and Pacific Islander (AANHPI) Heritage Month, a time to celebrate the rich histories and resilience, cultures, and contributions of AANHPI communities; and

**WHEREAS**, the Contra Costa County Board of Supervisors recognizes Susun Kim for her vital role as an AANHPI leader, attorney and advocate whose life's work has advanced equity, justice, and access to services for immigrant, refugee, and historically underserved populations; Susun's lifelong commitment to public service, civil rights, and community empowerment reflects the values celebrated during AANHPI Heritage Month; and

**WHEREAS**, in 1988, Susun graduated with honors from Binghamton University and in 1991, she furthered her commitment to the pursuit of justice by earning her Juris Doctor from New York University School of Law; and

**WHEREAS**, throughout Susun's legal career, including leadership roles at Bay Area Legal Aid, the Law Center for Families, and Asian Pacific Islander Legal Outreach, Susun has provided critical legal advocacy in the areas of immigration, housing, health access, and public benefits, consumer and family law; Susun developed culturally competent programs, pioneered services for AANHPI survivors of domestic violence, including creating Shimtuh, the first domestic violence program in the Korean American community in San Francisco; and

**WHEREAS**, Susun's leadership has been instrumental in building cross-sector partnerships and advancing access to sustainable and equitable services which contributed to numerous countywide and statewide initiatives, including the Contra Costa Accountable Community for Health initiative, California Family Justice Center Network, Contra Costa Alliance to End Abuse, Measure X Community Advisory Board, Stand Together Contra Costa, Contra Costa Care Coalition, Office of Racial Equity and Social Justice, Gateways for Growth, Contra Costa County Community Corrections Partnership, The California Endowment Healthy Richmond Initiative, and the American Bar Association Commission on Domestic Violence, all in an effort to strengthen

systems, influence policy, and promote racial and social equity; and

**WHEREAS**, Susun previously served as Founding Executive Director of the Contra Costa and Solano Family Justice Center, where she led the strategic direction and operations of five centers across multiple jurisdictions, including Antioch, Concord, Danville, Richmond and Fairfield; Her work included implementing trauma-informed policies, culturally responsive systems and advancing innovative initiatives including multidisciplinary teams addressing domestic violence and human trafficking, restorative justice programs, and community-based prevention strategies; and creating a pilot Community Restorative Justice project.

**WHEREAS**, as the Founding Executive Director of the Immigrant Action Network in Contra Costa County, Susun has demonstrated visionary leadership by establishing a nonprofit organization from the ground up, developing its mission and infrastructure, and expanding critical services for immigrant communities through initiatives such as the SAFE (Services and Access For Everyone) Center and mobile service sites; and

**WHEREAS**, Susun Kim's contributions have been widely recognized through prestigious honors including 2026 California Nonprofit of the Year (Senator Grayson), 2025 Contra Costa Chair of the Board Award (Supervisor Andersen), 2021 Senate District 7 Woman of the Year (Senator Glazer), 2020 Assembly District 14 Woman of the Year (Assemblymember Grayson), and 2020 Agents of Change (Diablo Magazine); and

**NOW, THEREFORE, BE IT RESOLVED:** that the Contra Costa County Board of Supervisors does hereby recognize and honor Susun Kim for her exceptional leadership, advocacy, and service to AANHPI and diverse communities; May her work continue to inspire and uplift communities throughout Contra Costa County and beyond.



# CONTRA COSTA COUNTY

1025 ESCOBAR STREET  
MARTINEZ, CA 94553

## Staff Report

---

**File #:** RES 2026-166

**Agenda Date:** 5/12/2026

**Agenda #:** C.7.

---

**To:** Board of Supervisors

**From:** Diane Burgis, District III Supervisor

**Report Title:** Resolution honoring Anne O for laying the foundation towards proclaiming May as Asian American Native Hawaiian and Pacific Islander (AANHPI) Heritage Month

Recommendation of the County Administrator  Recommendation of Board Committee

---

### **RECOMMENDATIONS:**

ADOPT a resolution honoring Anne O for laying the foundation towards proclaiming May as Asian American Native Hawaiian and Pacific Islander (AANHPI) Heritage Month.

### **FISCAL IMPACT:**

None

### **BACKGROUND:**

None

### **CONSEQUENCE OF NEGATIVE ACTION:**

None

## The Board of Supervisors of Contra Costa County, California

**IN THE MATTER OF** Honoring Anne O for laying the foundation towards proclaiming May as Asian American Native Hawaiian and Pacific Islander (AANHPI) Heritage Month.

**WHEREAS**, Anne O, a proud East Bay native and alumnus of Middle College High School, earned a Bachelor of Science from the University of California, Davis and a Master of Social Work from the University of Southern California, establishing a foundation for a career dedicated to community advocacy and leadership; and

**WHEREAS**, joining the office of Contra Costa County Supervisor Karen Mitchoff in 2016, Anne served with distinction as Chief of Staff for over six years, providing strategic insights and fostering partnerships that advanced critical county initiatives, including modernizing Buchanan Field Airport and expanding regional drone-testing; and

**WHEREAS**, in 1992 the official designation of May as Asian American Pacific Islander (AAPI) Heritage Month was signed into federal law, and in 2021 was renamed Asian American Native Hawaiian Pacific Islander (AANHPI) Heritage Month, to recognize and include the indigenous population of Hawaii; and

**WHEREAS**, Anne collaborated with the Asian American Pacific Islander Coalition and spearheaded the creation of the county's first-ever Lunar New Year Celebration, held by the Board of Supervisors in 2022, to share the diversity of cultures within Contra Costa County; and

**WHEREAS**, each year since, and now celebrating its fourth year, Contra Costa County develops a theme for AANHPI Heritage Month. The 2026 Asian American Native Hawaiian Pacific Islander Commemorative Celebration event is themed, "Journey of Joy, Hope & Connection"; honoring the rich cultures, contributions, and shared commitment to building a stronger, more inclusive community; and

**WHEREAS**, in California, the AANHPI population is one of the fastest growing populations; 16 percent identify as AANHPI and more than 3 million speak an Asian language including Chinese, Tagalog, Vietnamese, Korean, Hindi and more; and in Contra Costa County, nearly one in every five residents identify as AANHPI; and

**WHEREAS**, Contra Costa County celebrates and learns about the contributions made by AANHPI community members in the fields of government, science, politics, the armed forces, medicine, literature, sports, and the arts; and recognizes the discrimination, exclusion, and violence that AANHPI communities face today and

throughout history; and

**WHEREAS**, since leaving the County, Anne O has worked on statewide efforts to make broadband accessible to low-income communities across California and currently manages two broadband adoption and access grant programs at the California Public Utilities Commission; and

**WHEREAS**, Anne O is an on-going member of the Board of Directors for the Contra Costa College Foundation, and continues to mentor the next generation of leaders, ensuring they have the resources to thrive in the community where she was raised, and is recognized as a visionary leader, dedicated mentor, and cherished friend whose tireless work has built a more inclusive and resilient Contra Costa County.

**NOW, THEREFORE, BE IT RESOLVED:** the Contra Costa County Board of Supervisors does hereby honor and commend Anne O for her outstanding contributions and lasting impact on the residents of this county and proclaims May 2026 as Asian American Native Hawaiian and Pacific Islander Heritage Month.



# CONTRA COSTA COUNTY

1025 ESCOBAR STREET  
MARTINEZ, CA 94553

## Staff Report

---

**File #:** 26-1900

**Agenda Date:** 5/12/2026

**Agenda #:** C.9.

---

**To:** Board of Supervisors

**From:** Ken Carlson, District IV Supervisor

**Report Title:** ACCEPT the resignation of Josh Davies, DECLARE a vacancy in the District IV Seat on the Iron Horse Corridor Advisory Committee for a term ending January 1, 2027, and DIRECT the Clerk of the Board to post the vacancy.

Recommendation of the County Administrator  Recommendation of Board Committee

---

### RECOMMENDATIONS:

ACCEPT the resignation of Josh Davies, DECLARE a vacancy in the District IV Seat on the Iron Horse Corridor Advisory Committee for a term ending January 1, 2027, and DIRECT the Clerk of the Board to post the vacancy

### FISCAL IMPACT:

None

### BACKGROUND:

The Iron Horse Corridor Advisory Committee was established to provide citizen input for a management program for the Iron Horse Corridor. In October of 2000 the Board expanded the Advisory Committee's role to include continued implementation and monitoring of certain elements of the Management Program.

### CONSEQUENCE OF NEGATIVE ACTION:

The seat would not be declared vacant, which would hinder the ability to recruit to fill the position and could cause quorum issues for the body.





# CONTRA COSTA COUNTY

1025 ESCOBAR STREET  
MARTINEZ, CA 94553

## Staff Report

---

**File #:** 26-1901  
C.10.

**Agenda Date:** 5/12/2026

**Agenda #:**

---

**To:** Board of Supervisors

**From:** Monica Nino, County Administrator

**Report Title:** Vacancies on the Measure X Community Advisory Board

Recommendation of the County Administrator  Recommendation of Board Committee

---

### RECOMMENDATIONS:

REMOVE the following individuals from the At-large Seats 5 and 6 on the Measure X Community Advisory Board, DECLARE vacancies in the At-large Seats 5 and, and DIRECT the Clerk of the Board to post the vacancies for a term ending on March 31, 2027: Omar Rascon and Gene Jackson.

### FISCAL IMPACT:

None.

### BACKGROUND:

The Measure X Community Advisory Board was established by the Board of Supervisors on February 2, 2021 to advise the Board of Supervisors on the use of Measure X transactions and use tax funds. The MXCAB is comprised of 17 regular seats and 5 alternate seats, including ten (10) Supervisorial District Seats (2 per Supervisorial District), seven (7) At-Large Seats, and five (5) Supervisorial District Alternate Seats (1 per Supervisorial District).

### CONSEQUENCE OF NEGATIVE ACTION:

If unapproved, the committee would not have an accurate roster of members and vacancies would not be posted.





# CONTRA COSTA COUNTY

1025 ESCOBAR STREET  
MARTINEZ, CA 94553

## Staff Report

---

**File #:** 26-1902  
C.11.

**Agenda Date:** 5/12/2026

**Agenda #:**

---

**To:** Board of Supervisors

**From:** Monica Nino, County Administrator

**Report Title:** Resignation of Dean Acosta-Beere from the Contra Costa Commission for Women & Girls

Recommendation of the County Administrator  Recommendation of Board Committee

---

### RECOMMENDATIONS:

ACCEPT the resignation of Dena Acosta-Beere, DECLARE a vacancy in the At-Large #1 seat on the Contra Costa Commission for Women & Girls for a term ending February 28, 2029, and DIRECT the Clerk of the Board to post the vacancy, as recommended by the County Administrator.

### FISCAL IMPACT:

None.

### BACKGROUND:

The Contra Costa Commission for Women and Girls (CCCWG) was formed to educate the community and advise the Contra Costa County Board of Supervisors on issues relating to the changing social and economic conditions of women in the County, with particular emphasis on the economically disadvantaged. The Commission's mission is, "to improve the economic status, social welfare, and overall quality of life for women in Contra Costa County."

The Commission consists of 15 members and one Alternate At-Large member including: five district representatives (one from each supervisorial district), ten At-Large members, and one Alternate. The five district representatives are nominated for a four-year term by each member of the Board of Supervisors. The ten At-Large members and the one alternate are nominated by the CCCWG Membership Committee and forwarded to the full CCCWG. The full CCCWG then makes appointment recommendations to the Family and Human Services Committee. All Commission seat terms are for a period of four (4) years with staggered expiration dates.

Ms. Acosta-Beere has served on the Commission since April 22, 2024, and notified the Commission of her resignation effective April 29, 2026.

### CONSEQUENCE OF NEGATIVE ACTION:

The seat would not be declared vacant and a new appointment to the position could not be made.



# CONTRA COSTA COUNTY

1025 ESCOBAR STREET  
MARTINEZ, CA 94553

## Staff Report

---

**File #:** 26-1903  
C.12.

**Agenda Date:** 5/12/2026

**Agenda #:**

---

**To:** Board of Supervisors

**From:** Monica Nino, County Administrator

**Report Title:** Resignation Community #4 East County Seat on Local Planning and Advisory Council for Early Care and Education

Recommendation of the County Administrator  Recommendation of Board Committee

---

### RECOMMENDATIONS:

ACCEPT the resignation of Candida Duperroir, DECLARE a vacancy in the Community #4 East County seat on the Local Planning and Advisory Council for Early Care and Education with a term ending April 30, 2028, and DIRECT the Clerk of the Board to post the vacancy, as recommended by the County Administrator.

### FISCAL IMPACT:

There is no fiscal impact.

### BACKGROUND:

Candida Duperroir was appointed by the Board of Supervisors to the Community #4 East County seat on the Local Planning and Advisory Council for Early Care and Education on October 7, 2025 for a term ending on April 30, 2027. The term for this vacancy will return to April 30, 2028 per the bylaws.

### CONSEQUENCE OF NEGATIVE ACTION:

The seat will not be declared vacant and new appointment to the position will not be able to be made. This could cause issues with achieving quorum for the Council and potentially impact their ability to hold meetings.





# CONTRA COSTA COUNTY

1025 ESCOBAR STREET  
MARTINEZ, CA 94553

## Staff Report

---

**File #:** 26-1904  
C.13.

**Agenda Date:** 5/12/2026

**Agenda #:**

---

**To:** Board of Supervisors

**From:** Greg Baer, Director of Airports

**Report Title:** Recommendation for Appointment to the Airport Land Use Commission

Recommendation of the County Administrator  Recommendation of Board Committee

---

### RECOMMENDATIONS:

APPOINT Shawn M. Stappen to the Airport Manager's Appointee 2 Commissioner seat on the Airport Land Use Commission to a four-year term expiring on May 6, 2030.

### FISCAL IMPACT:

None.

### BACKGROUND:

The Board of Supervisors created the Airport Land Use Commission (ALUC) in 1970 to promote the orderly development of compatible land uses around each public airport in the County, in order to safeguard both the interests of the general public and the welfare of inhabitants in the areas surrounding the airports. The California Public Utilities Code requires and specifies the composition of the ALUC, whose membership shall include:

- (1) Two representing the cities in the county, appointed by a city selection committee comprised of the mayors of all the cities within that county, except that if there are any cities contiguous or adjacent to the qualifying airport, at least one representative shall be appointed therefrom.
- (2) Two representing the county, appointed by the Board of Supervisors.
- (3) Two having expertise in aviation, appointed by a selection committee comprised of the managers of all of the public airports within that county.
- (4) One representing the general public, appointed by the other six members of the commission.

The seat terms are four years, expiring the first Monday in May. The term of the Airport Manager's Appointee 2 Commissioner seat expires on May 6, 2030.

The Director of Airports recommends the reappointment of Shawn M. Stappen to the Airport Manager's Appointee 2 Commissioner seat to a term ending on May 6, 2030.

### CONSEQUENCE OF NEGATIVE ACTION:

The Airport Manager's Appointee 2 Commissioner seat on the Airport Land Use Commission would become vacant.





# CONTRA COSTA COUNTY

1025 ESCOBAR STREET  
MARTINEZ, CA 94553

## Staff Report

---

**File #:** 26-1905  
C.14.

**Agenda Date:** 5/12/2026

**Agenda #:**

---

**To:** Board of Supervisors

**From:** Internal Operations Committee

**Report Title:** RECOMMENDATION FOR APPOINTMENTS TO THE TREASURY OVERSIGHT COMMITTEE

Recommendation of the County Administrator  Recommendation of Board Committee

---

### RECOMMENDATIONS:

REAPPOINT Dennis Reigle to the Public Representatives 1 seat, Larry Fernandes to the Public Representative 2 seat, and Mari Beraz to the Alternate to the Member of the Board of Supervisors Representative seat on the Treasury Oversight Committee, all to four-year terms beginning May 1, 2026 and ending April 30, 2030, as recommended by the Internal Operations Committee.

### FISCAL IMPACT:

No fiscal impact. Members of the Treasury Oversight Committee receive no compensation for their service.

### BACKGROUND:

The Treasury Oversight Committee is responsible for reviewing the County's investment policy, monitoring the performance of County investments, and reporting to the Board of Supervisors. The Committee is composed of seven statutory members and three alternates: County Superintendent of Schools or designee, a representative and an alternate of the Board of Supervisors or their designees, one representative and one alternate elected by a majority of the school and community college districts, one representative and one alternate elected by a majority of the special districts, three public members nominated by the County Treasurer and by the Board.

On April 30, 2026, the terms of the BOS Representative Alternant, Public Representative 1, and Public Representative 2 seats expired. Following a three-week recruitment period, the County received five applications:

1. Mari Beraz (current Member of the Board of Supervisors Representative - Alternate)
2. Larry Fernandes (current Public Representative 2)
3. Edward Kennedy
4. Charles Kreling
5. Dennis Reigle (current Public Representative 1)

In accordance with Board Resolution Nos. 2020/1 and 2020/2, the Internal Operations Committee (IOC)

conducted interviews of the applicants at its regular meeting on March 23, 2026. The IOC recommends the reappointments of Mr. Reigle to the Public 1 seat, Mr. Fernandes to the Public 2 seat, and Ms. Beraz to the BOS Representative Alternant seat, to terms ending April 30, 2030.

**CONSEQUENCE OF NEGATIVE ACTION:**

Seats will remain vacant.

# Application Form

## Profile

Mari \_\_\_\_\_ Beraz \_\_\_\_\_  
 First Name Middle Initial Last Name

████████████████████ \_\_\_\_\_ Suite or Apt \_\_\_\_\_  
 Home Address  
 Brentwood \_\_\_\_\_ CA \_\_\_\_\_ 94513 \_\_\_\_\_  
 City State Postal Code

████████████████████ \_\_\_\_\_  
 Primary Phone

████████████████████ \_\_\_\_\_  
 Email Address

## District Locator Tool

### Resident of Supervisorial District:

District 3

Retired \_\_\_\_\_ Former Asst.TTC, County of Monterey \_\_\_\_\_  
 Employer Job Title

### Length of Employment

26 years w/County Administrative Office, Budget & Analysis; plus 7 yrs. as Asst. TTC

### Do you work in Contra Costa County?

Yes  No

### If Yes, in which District do you work?

### How long have you lived or worked in Contra Costa County?

3 years

### Are you a veteran of the U.S. Armed Forces?

Yes  No

## Board and Interest

### Which Boards would you like to apply for?

Treasury Oversight Committee: Submitted

**Seat Name**

Public Member, Treasury Oversight Committee

**Have you ever attended a meeting of the advisory board for which you are applying?**

Yes  No

**If Yes, how many meetings have you attended?**

3

---

**Education**

**Select the option that applies to your high school education \***

High School Diploma

**College/ University A**

**Name of College Attended**

San Joaquin Delta College

**Degree Type / Course of Study / Major**

General Studies, English

**Degree Awarded?**

Yes  No

**College/ University B**

**Name of College Attended**

Eastern Washington University

**Degree Type / Course of Study / Major**

English, Journalism

**Degree Awarded?**

Yes  No

---

**College/ University C**

**Name of College Attended**

**Degree Type / Course of Study / Major**

**Degree Awarded?**

---

Yes  No

---

**Other Trainings & Occupational Licenses**

**Other Training A**

---

Summary Attached

**Certificate Awarded for Training?**

---

Yes  No

**Other Training B**

---

Intergovernmental Management Training (IGMT)

**Certificate Awarded for Training?**

---

Yes  No

**Occupational Licenses Completed:**

---

---

**Qualifications and Volunteer Experience**

**Please explain why you would like to serve on this particular board, committee, or commission.**

---

I relocated to Contra Costa County, closer to family, after retiring at the end of 2022 following 33 years of progressive upward growth and experience with Monterey County budgeting, forecasting, and reporting. During my career with Monterey County, I was appointed as Deputy Treasurer-Tax Collector by the elected Treasurer-Tax Collector (TTC) in January of 2015, and then to Assistant TTC in January 2016. As Asst. TTC, my responsibilities included oversight of upper management positions: Sr. Departmental Information Systems Coordinator, Chief Deputy TTC for Property Tax, Chief Deputy TTC for the Revenue Division, and Chief Deputy TTC for the Treasury, and review of related workload requirements, policies, procedures, and recommendations. In my role, I also represented the Treasurer-Tax Collector as necessary at meetings of the Board of Supervisors, as well as numerous Board subcommittees, and in meetings with local cities and public agencies. I earned and enjoyed each of the growth opportunities I received through my tenure with Monterey County, where I gained comprehensive understanding of government finances, policies and procedures, public and employee relations, and fostered positive relationships with department heads, outside agency and city representatives, and the County Board of Supervisors. After relocating to Contra Costa County, presented with an opportunity to contribute to the success of our community's fiscal health and sustainability, I applied for and am privileged to have been appointed to fill a vacancy for the Public #3 Seat as an alternate member for the Contra Costa County Treasury Oversight Committee. Effective in May of 2024, I have attended every meeting of the Committee since my appointment. With this term due to expire on April 30, 2026, I would appreciate and welcome the opportunity to continue serving, representing the Public #3 Seat through the upcoming term.

**Describe your qualifications for this appointment. (NOTE: you may also include a copy of your resume with this application)**

As detailed above, I possess an understanding of, and extensive experience with forecasting annual revenue and expenditures, overseeing County finances, researching and writing related reports, and presenting public recommendations to the Board of Supervisors. My experience with both the Monterey County Treasury and through the Contra Costa County Treasury Oversight Committee includes annual review and analysis of the Treasurer's Annual Investment Policy, and review of the Annual Treasury Audit conducted by the Auditor-Controller. I understand the critical importance of the Treasury in managing funds and its primary responsibility for safeguarding and prudently investing the funds it maintains on behalf of all County departments, special districts, and school districts.

Upload a Resume

**Would you like to be considered for appointment to other advisory bodies for which you may be qualified?**

Yes  No

**Do you have any obligations that might affect your attendance at scheduled meetings?**

Yes  No

**If Yes, please explain:**

**Are you currently or have you ever been appointed to a Contra Costa County advisory board?**

Yes  No

**If Yes, please list the Contra Costa County advisory board(s) on which you are currently serving:**

Treasury Oversight Committee

**If Yes, please also list the Contra Costa County advisory board(s) on which you have previously served:**

**List any volunteer or community experience, including any advisory boards on which you have served.**

Noted in brief background summary, included with this application.

---

**Conflict of Interest and Certification**

**Do you have a familial or financial relationship with a member of the Board of Supervisors? (Please refer to the relationships listed under the "Important Information" section below or Resolution No. 2021/234)**

Yes  No

**If Yes, please identify the nature of the relationship:**

---

**Do you have any financial relationships with the County such as grants, contracts, or other economic relationships?**

---

Yes  No

**If Yes, please identify the nature of the relationship:**

---

**Please Agree with the Following Statement**

---

**I CERTIFY that the statements made by me in this application are true, complete, and correct to the best of my knowledge and belief, and are made in good faith. I acknowledge and understand that all information in this application is publicly accessible. I understand that misstatements and/or omissions of material fact may cause forfeiture of my rights to serve on a board, committee, or commission in Contra Costa County.**

---

I Agree

---

Important Information

1. This application and any attachments you provide to it is a public document and is subject to the California Public Records Act (CA Government Code §6250-6270).
2. All members of appointed bodies are required to take the advisory body training provided by Contra Costa County.
3. Members of certain boards, commissions, and committees may be required to: (1) file a Statement of Economic Interest Form also known as a Form 700, and (2) complete the State Ethics Training Course as required by AB 1234.
4. Meetings may be held in various locations and some locations may not be accessible by public transportation.
5. Meeting dates and times are subject to change and may occur up to two (2) days per month.
6. Some boards, committees, or commissions may assign members to subcommittees or work groups which may require an additional commitment of time.
7. As indicated in Board Resolution 2021/234, a person will not be eligible for appointment if he/she is related to a Board of Supervisors' member in any of the following relationships:
  - (1) Mother, father, son, and daughter;
  - (2) Brother, sister, grandmother, grandfather, grandson, and granddaughter;
  - (3) Husband, wife, father-in-law, mother-in-law, son-in-law, daughter-in-law, stepson, and stepdaughter;
  - (4) Registered domestic partner, pursuant to California Family Code section 297;
  - (5) The relatives, as defined in 1 and 2 above, for a registered domestic partner;
  - (6) Any person with whom a Board Member shares a financial interest as defined in the Political Reform Act (Gov't Code §87103, Financial Interest), such as a business partner or business associate.

**Mari Beraz**

[REDACTED]  
Brentwood, California 94513  
[REDACTED]

**EXPERIENCE**

**Contra Costa County, Treasury Oversight Committee**

*Public #3 Seat, Alternate Member* – May 21, 2024 – April 30, 2026

**County of Monterey, Treasurer-Tax Collector’s Office – Salinas, California**

*Assistant Treasurer-Tax Collector* – January 9, 2016 – September 3, 2022

*Deputy Treasurer-Tax Collector* – January 26, 2015 – January 8, 2016

**County of Monterey, County Administrative Office – Salinas, California**

*Principal Administrative Analyst* – June 25, 2007 – January 25, 2015

*Senior Administrative Analyst* – November 17, 2001 – June 24, 2007

*Associate Administrative Analyst* – November 18, 2000-November 17, 2001

*Administrative Analyst* - July 1, 2000-November 18, 2000

*Administrative Analyst-Trainee* – May 8, 1999-July 1, 2000

*Administrative Secretary-Confidential* – August 7, 1994-May 7, 1999

*Senior Secretary/LAFCO Clerk* – July 27, 1989-August 6, 1994

**EDUCATION, TRAINING, JOB RELATED ACTIVITIES & MEMBERSHIPS**

**California Association of County Treasurers and Tax Collectors (CACTTC)** - Annual Conference, annual attendance, June 2015 through 2022 (2020 conference canceled due to Covid) - education credits per session attended.

**California Association of County Treasurers and Tax Collectors (CACTTC)** - Annual Education Conference, annual attendance - education credits per session attended.

**AgKnowledge Class IX Fellow** – 2015

**California Society of Municipal Finance Officers** – “Forecasting and Understanding PERS Retirement Costs” and “State of the State and the State of Local Governments” certificate, May 2014

**Lorman Education Services** – “CEQA: California Environmental Quality Act” Certificate, 2013

**U.S. Department of Homeland Security Emergency Management Institute** – “National Incident Management System (NIMS)” IS-00700, September 2006

**Government Finance Officers Association (GFOA)** – “Best Practices in Budgeting/Management” Continuing Education/Certificate of Completion, September 2005

**Intergovernmental Management Training (IGMT)** – September 2004-June 2005 – Certificate of Completion, June 2005

**Society for Human Resource Management** – “Fundamentals of Human Resource Management” – Certificate of Completion, July 2003

**Governor's Office of Emergency Services California Specialized Training Institute** – “Crisis Communications and the Media” – Level 1, November 2002; Level 2, May 2003

**“Making it Work” – Proposition 36 Technical Training Conference** – February 2003 (3<sup>rd</sup> Annual), March 2002 (2<sup>nd</sup> Annual), May 2001 (Implementation)

**California Probation, Parole, and Correctional Officers Annual Conference** – September 2001

**County CSAC Joint Policy Forum for the Substance Abuse and Crime Prevention Act of 2000** (Proposition 36) – February 2001

**Classification & Compensation – Northern California Chapter of International Personnel Management Association (NCCIPMA)** – February 2001

**CSAC Annual Conference Host County Planning & Implementation Team, Monterey County** – 1999

**Personnel Policies, Procedures and Practices Certificate of Completion** – March 1995

**Local Agency Formation Commission (LAFCO)** – Resolution of Appreciation – August 1994

**San Joaquin Delta College** – Stockton, CA – Associate of Arts Degree w/Honors – English

#### **PROFESSIONAL/COMMUNITY SERVICE & VOLUNTEER BACKGROUND**

**Member – Supervisory Committee, Monterey County Employees Credit Union, 2007-2009**

Monterey County Certified Facilitator – The Pacific Institute “Investment in Excellence” & “Imagine 21”

**Contributing Writer, 1994-2000** – The Journal of NAMI California, co-editor *“Mental Illness and the Law”* – September 2000

**Member – Board of Directors, Food Bank for Monterey County, 1990-1994; Secretary of Board, Personnel Committee Chair, Development Committee**

# Application Form

## Profile

Larry \_\_\_\_\_ Fernandes \_\_\_\_\_  
 First Name Middle Initial Last Name

\_\_\_\_\_ Suite or Apt \_\_\_\_\_  
 Home Address  
 Walnut Creek CA 94598  
 City State Postal Code

\_\_\_\_\_ Primary Phone

\_\_\_\_\_ Email Address

## [District Locator Tool](#)

### Resident of Supervisorial District:

District 4

Retired \_\_\_\_\_  
 Employer Job Title

### Length of Employment

### Do you work in Contra Costa County?

Yes  No

### If Yes, in which District do you work?

### How long have you lived or worked in Contra Costa County?

37 years

### Are you a veteran of the U.S. Armed Forces?

Yes  No

## Board and Interest

### Which Boards would you like to apply for?

Treasury Oversight Committee: Submitted

### Seat Name

Appointee #4

**Have you ever attended a meeting of the advisory board for which you are applying?**

Yes  No

**If Yes, how many meetings have you attended?**

---

## **Education**

**Select the option that applies to your high school education \***

High School Diploma

### **College/ University A**

**Name of College Attended**

SDSU

**Degree Type / Course of Study / Major**

B.S. Business

**Degree Awarded?**

Yes  No

### **College/ University B**

**Name of College Attended**

SFSU

**Degree Type / Course of Study / Major**

MBA Business

**Degree Awarded?**

Yes  No

---

### **College/ University C**

**Name of College Attended**

**Degree Type / Course of Study / Major**

**Degree Awarded?**

Yes  No

---

## **Other Trainings & Occupational Licenses**

## Other Training A

---

### Certificate Awarded for Training?

---

Yes  No

## Other Training B

---

### Certificate Awarded for Training?

---

Yes  No

### Occupational Licenses Completed:

---

---

## Qualifications and Volunteer Experience

### Please explain why you would like to serve on this particular board, committee, or commission.

---

I currently am on the Treasury Oversight Committee for Contra Costa County and given my background feel I would make be a solid addition to the Contra Costa County Employees Retirement Association Board of Retirement and continue on the Treasury Oversight Committee.

### Describe your qualifications for this appointment. (NOTE: you may also include a copy of your resume with this application)

---

My career includes three years at Wilshire Associates (a large investment pension consultant) and thirty-three years at Wells Capital Management (an institutional money manager) as a Managing Director in various roles including client relationship management, portfolio management and as a national sales manager. Additionally I chaired a Finance Committee for five years for a charity called Family Aid Catholic Education providing tuition support. And for the last fifteen years I have served on the Investment Committee for the Oakland Diocese. I am stepped this board off at year end.

---

Upload a Resume

### Would you like to be considered for appointment to other advisory bodies for which you may be qualified?

---

Yes  No

### Do you have any obligations that might affect your attendance at scheduled meetings?

---

Yes  No

### If Yes, please explain:

---

**Are you currently or have you ever been appointed to a Contra Costa County advisory board?**

Yes  No

**If Yes, please list the Contra Costa County advisory board(s) on which you are currently serving:**

Treasury Oversight Committee

**If Yes, please also list the Contra Costa County advisory board(s) on which you have previously served:**

**List any volunteer or community experience, including any advisory boards on which you have served.**

Chaired the Finance Committee for FACE in the past and I was on the the Investment Committee for the Diocese of Oakland

---

### **Conflict of Interest and Certification**

**Do you have a familial or financial relationship with a member of the Board of Supervisors? (Please refer to the relationships listed under the "Important Information" section below or Resolution No. 2021/234)**

Yes  No

**If Yes, please identify the nature of the relationship:**

**Do you have any financial relationships with the County such as grants, contracts, or other economic relationships?**

Yes  No

**If Yes, please identify the nature of the relationship:**

### **Please Agree with the Following Statement**

**I CERTIFY that the statements made by me in this application are true, complete, and correct to the best of my knowledge and belief, and are made in good faith. I acknowledge and undersand that all information in this application is publicly accessible. I understand that misstatements and/or omissions of material fact may cause forfeiture of my rights to serve on a board, committee, or commission in Contra Costa County.**

I Agree

---

Important Information

1. This application and any attachments you provide to it is a public document and is subject to the California Public Records Act (CA Government Code §6250-6270).
2. All members of appointed bodies are required to take the advisory body training provided by Contra Costa County.
3. Members of certain boards, commissions, and committees may be required to: (1) file a Statement of Economic Interest Form also known as a Form 700, and (2) complete the State Ethics Training Course as required by AB 1234.
4. Meetings may be held in various locations and some locations may not be accessible by public transportation.
5. Meeting dates and times are subject to change and may occur up to two (2) days per month.
6. Some boards, committees, or commissions may assign members to subcommittees or work groups which may require an additional commitment of time.
7. As indicated in Board Resolution 2021/234, a person will not be eligible for appointment if he/she is related to a Board of Supervisors' member in any of the following relationships:
  - (1) Mother, father, son, and daughter;
  - (2) Brother, sister, grandmother, grandfather, grandson, and granddaughter;
  - (3) Husband, wife, father-in-law, mother-in-law, son-in-law, daughter-in-law, stepson, and stepdaughter;
  - (4) Registered domestic partner, pursuant to California Family Code section 297;
  - (5) The relatives, as defined in 1 and 2 above, for a registered domestic partner;
  - (6) Any person with whom a Board Member shares a financial interest as defined in the Political Reform Act (Gov't Code §87103, Financial Interest), such as a business partner or business associate.



Contra Costa County

Print Form

Please return completed applications to: Clerk of the Board of Supervisors 1025 Escobar Street, 1st Floor Martinez, CA 94553 or email to: ClerkofTheBoard@cob.cccounty.us

BOARDS, COMMITTEES, AND COMMISSIONS APPLICATION

First Name: Larry Middle Initial: Last Name: fernandes Home Address: [redacted] City: Walnut Creek State: CA Postal Code: 94598 Primary Phone: [redacted] Email Address: [redacted] Resident of Supervisorial District: [ ] District Locator Tool Do you work in Contra Costa County? [X] Yes [X] No If Yes, in which District do you work? [ ] Current Employer: Job Title: Length of Employment: How long have you lived or worked in Contra Costa County? 33 yrs

Board, Committee, or Commission: Treasury Oversight Committee Seat Name: Public Representative Have you ever attended a meeting of the advisory board for which you are applying? Please check one: [X] Yes [ ] No If Yes, how many? [ ]

EDUCATION

Check appropriate box if you possess one of the following: [X] High School Diploma [ ] CA High School Proficiency Certificate [ ] G.E.D. Certificate Colleges or Universities Attended: SDSU Degree Type/ Course of Study/Major: B.S. Business Degree Awarded: [X] Yes [ ] No SFSU Degree Type/ Course of Study/Major: MBA Business Degree Awarded: [X] Yes [ ] No Occupational Licenses Completed: Other Trainings Completed: Certificate Awarded for Training? [ ] Yes [ ] No [ ] Yes [ ] No

Do you have any obligations that might affect your attendance at scheduled meetings? [ ] Yes [X] No If Yes, please explain: [ ]

Would you like to be considered for appointment to other advisory bodies for which you may be qualified? [ ] Yes [X] No Are you a veteran of the U.S. Armed Forces? [ ] Yes [X] No

Please explain why you would like to serve on this particular board, committee, or commission.

I am currently on this board as an alternate. I can add value given my background in finance, investments and management. In the past I have asked questions during these meetings and would add more as a voting member.

Describe your qualifications for this appointment. (NOTE: you may also include a copy of your resume).

see education and experience

I am including my resume with this application:

Please check one:  Yes  No

Are you currently or have you ever been appointed to a Contra Costa County advisory board?

Please check one:  Yes  No

If Yes, please list the Contra Costa County advisory board(s) on which you are currently serving:

Treasury Oversight Committee - Alternate Board Member

If Yes, please also list the Contra Costa County advisory board(s) on which you have previously served:

List any volunteer and community experience, including any boards on which you have served.

Do you have a familial relationship with a member of the Board of Supervisors? (Please refer to the relationships listed under the "Important Information" section on page 3 of this application or Resolution No. 2021/234).

Please check one:  Yes  No

If Yes, please identify the nature of the relationship:

Do you have any financial relationships with the county, such as grants, contracts, or other economic relationships?

Please check one:  Yes  No

If Yes, please identify the nature of the relationship:

# LARRY FERNANDES

Walnut Creek, California 94598

## SUMMARY

Senior asset management executive with managerial and direct business development and client relationship experience. Motivated by learning and new challenges seeking a leadership position including combined sales and service teams targeting a focused client segment. A proven and successful strategic thinker who works through challenges and builds out and executes a plan to achieve success. Hands on leader who works directly with clients and prospects understanding their needs to then provide appropriate solutions. Passionate about diversity, financial literacy and education.

## PROFESSIONAL EXPERIENCE

### WELLS FARGO ASSET MANAGEMENT

San Francisco, CA

*Executive Vice President, Managing Director*

1987 - 2020

*National Sales Manager – Balance Sheet & Insurance Asset Management*

1999 – 2020

Manage a 16 member team providing investment solutions for institutional clients balance sheet pools

- Expanded and built out the team in line with organizational growth in scale, capabilities and scope
- Added mutual funds and private placement structures in addition to separate account capabilities to meet client demand
- Managed teams, product offerings and business through multiple interest rate cycles and various organizational changes
- Launched cross sell efforts with the Wholesale Bank at Wells Fargo increasing the opportunity set and our success rate

#### Selected Achievements

My team exceeded our sales goal 17 of 20 years and in the years we fell short we always exceeded 90%+

Rebranded the team Balance Sheet Asset Management Sales with additional focus beyond short duration

- Started the insurance asset management sales practice moving us up into a top 12 status
- Embraced on a long duration goal for the team with added focus on captives, banks & healthcare

Senior Vice President, Client Relationship Management Manager – Liquidity Management Team

1996 - 1999

Managed a team of 5 relationship managers focused on providing separate account fixed income solutions for balance sheet asset pools. Managed the team through multiple mergers including First Interstate and Norwest Bank.

Vice President, Relationship Manager – Liquidity Management Team

1990-1996

Built and managed 37 client relationships of institutional clients for the Liquidity Management team in partnership with client administration, portfolio management and business development. Maintained and grew my book of business as a top performer.

Assistant Vice President, Portfolio Manager – Wealth Trust Division

1987-1990

Managed high net worth trust clients' portfolio asset allocations into diversified trust funds from other unique structures. Implemented operational efficiencies that resulted in better client return results.

### WILSHIRE ASSOCIATES

Santa Monica, CA

Investment Consulting Group

Senior Research Analyst Manager

1986-1987

Managed research analyst team of eight supporting the investment consultant group.

Research Analyst

1984-1986

Created effective quarterly client meeting reports and worked on special projects for the consultant team.

## EDUCATION & ADDITIONAL EXPERIENCE

San Francisco State University

San Francisco, CA

*Master of Business Administration - Corporate Finance and Business Management*

1990

San Diego State University

San Diego, CA

*Bachelor of Science - Business Administration, Emphasis Finance Minor: Psychology*

1984

-Chair Finance Committee for Family Aid Catholic Education, Investment Committee Member Oakland Diocese and

Member Treasury Oversight Committee for Contra Costa County

-FINRA Series 6, 82, 63, 26 and 24 Licensed

I CERTIFY that the statements made by me in this application are true, complete, and correct to the best of my knowledge and belief, and are made in good faith. I acknowledge and understand that all information in this application is publicly accessible. I understand and agree that misstatements and/or omissions of material fact may cause forfeiture of my rights to serve on a board, committee, or commission in Contra Costa County.

Signed



Date:

2/22/22

**Submit this application to:** [ClerkofTheBoard@cob.cccounty.us](mailto:ClerkofTheBoard@cob.cccounty.us) **OR** Clerk of the Board  
1025 Escobar Street, 1st Floor  
Martinez, CA 94553

*Questions about this application? Contact the Clerk of the Board at (925) 655-2000 or by email at [ClerkofTheBoard@cob.cccounty.us](mailto:ClerkofTheBoard@cob.cccounty.us)*

### **Important Information**

1. This application and any attachments you provide to it is a public document and is subject to the California Public Records Act (CA Government Code §6250-6270).
2. All members of appointed bodies are required to take the advisory body training provided by Contra Costa County.
3. Members of certain boards, commissions, and committees may be required to: 1) file a Statement of Economic Interest Form also known as a Form 700, and 2) complete the State Ethics Training Course as required by AB 1234.
4. Meetings may be held in various locations and some locations may not be accessible by public transportation.
5. Meeting dates and times are subject to change and may occur up to two (2) days per month.
6. Some boards, committees, or commissions may assign members to subcommittees or work groups which may require an additional commitment of time.
7. As indicated in Board Resolution 2021/234, a person will not be eligible for appointment if he/she is related to a Board of Supervisors' member in any of the following relationships: (1) Mother, father, son, and daughter; (2) Brother, sister, grandmother, grandfather, grandson, and granddaughter; (3) Husband, wife, father-in-law, mother-in-law, son-in-law, daughter-in-law, stepson, and stepdaughter; (4) Registered domestic partner, pursuant to California Family Code section 297; (5) The relatives, as defined in 1 and 2 above, for a registered domestic partner; (6) Any person with whom a Board Member shares a financial interest as defined in the Political Reform Act (Gov't Code §87103, Financial Interest), such as a business partner or business associate.



Contra Costa County

Please return completed applications to:

Clerk of the Board of Supervisors
651 Pine St., Room 106
Martinez, CA 94553

or email to: ClerkofTheBoard@cob.cccounty.us

BOARDS, COMMITTEES, AND COMMISSIONS APPLICATION

First Name: DENNIS, Last Name: REIGLE, City: DANVILLE, Zip Code: 94506, Resident of Supervisorial District: 2

EDUCATION Check appropriate box if you possess one of the following:
High School Diploma, CA High School Proficiency Certificate, G.E.D. Certificate

Table with 3 columns: Colleges or Universities Attended, Course of Study/Major, Degree Awarded. Includes entries for UNIV. OF CINCINNATI and HARVARD BUSINESS SCHOOL.

Other Training Completed:

Board, Committee or Commission Name: TREASURY OVERSIGHT COMM., Seat Name:

Have you ever attended a meeting of the advisory board for which you are applying?
Yes (checked), 8 YEARS AS A MEMBER

Please explain why you would like to serve on this particular board, committee, or commission.
CURRENTLY CHAIR OF THIS COMMITTEE AND AM HAPPY TO CONTINUE.

Describe your qualifications for this appointment. (NOTE: you may also include a copy of your resume with this application)
8 YEARS OF SERVICE ON THE COMMITTEE

I am including my resume with this application:
Please check one: Yes, No (checked)

I would like to be considered for appointment to other advisory bodies for which I may be qualified.
Please check one: Yes, No (checked) - I CURRENTLY ALSO SERVE ON THE COUNTY MERIT BOARD

Are you currently or have you ever been appointed to a Contra Costa County advisory board?

Please check one:  Yes  No

List any volunteer and community experience, including any boards on which you have served.

CC COUNTY MERIT BOARD 2017 - PRESENT

Do you have a familial relationship with a member of the Board of Supervisors? (Please refer to the relationships listed below or Resolution no. 2011/55)

Please check one:  Yes  No

If Yes, please identify the nature of the relationship:

[Empty box for relationship details]

Do you have any financial relationships with the county, such as grants, contracts, or other economic relationships?

Please check one:  Yes  No

If Yes, please identify the nature of the relationship:

[Empty box for relationship details]

I CERTIFY that the statements made by me in this application are true, complete, and correct to the best of my knowledge and belief, and are made in good faith. I acknowledge and understand that all information in this application is publicly accessible. I understand and agree that misstatements and/or omissions of material fact may cause forfeiture of my rights to serve on a board, committee,

Signed:

[Redacted signature]

Date:

02/20/2022

Submit this application to: Clerk of the Board of Supervisors  
651 Pine St., Room 106  
Martinez, CA 94553

Questions about this application? Contact the Clerk of the Board at (925) 335-1900 or by email at ClerkofTheBoard@cob.cccounty.us

**Important Information**

- 1. This application and any attachments you provide to it is a public document and is subject to the California Public Records Act (CA Government Code §6250-6270).
- 2. All members of appointed bodies are required to take the advisory body training provided by Contra Costa County.
- 3. Members of certain boards, commissions, and committees may be required to: 1) file a Statement of Economic Interest Form also known as a Form 700, and 2) complete the State Ethics Training Course as required by AB 1234.
- 4. Meetings may be held in various locations and some locations may not be accessible by public transportation.
- 5. Meeting dates and times are subject to change and may occur up to two (2) days per month.
- 6. Some boards, committees, or commissions may assign members to subcommittees or work groups which may require an additional commitment of time.
- 7. As indicated in Board Resolution 2011/55, a person will not be eligible for appointment if he/she is related to a Board of Supervisors member in any of the following relationships: mother, father, son, daughter, brother, sister, grandmother, grandfather, grandson, granddaughter, great-grandfather, great-grandmother, aunt, uncle, nephew, niece, great-grandson, great-granddaughter, first-cousin, husband, wife, father-in-law, mother-in-law, daughter-in-law, stepson, stepdaughter, sister-in-law, brother-in-law, spouse's grandmother, spouse's grandfather, spouse's granddaughter, and spouses' grandson, registered domestic partner, relatives of a registered domestic partner as listed above.
- 8. A person will not be eligible to serve if the person shares a financial interest as defined in Government Code §87103 with a Board of Supervisors Member.



## Contra Costa County

Treasurer-Tax Collector's Office • 625 Court Street • Martinez, CA 94553 • [www.cctax.us](http://www.cctax.us)

---

### NEWS RELEASE

February 11, 2026

Contact: Dan Mierzwa, 925-655-4588

[Dan.Mierzwa@tax.cccounty.us](mailto:Dan.Mierzwa@tax.cccounty.us)

### Would You Like to Serve on the County's Treasury Oversight Committee?

(Martinez, CA) – The Contra Costa County Board of Supervisors is seeking individuals with sound knowledge and experience in the field of public and private finance, to serve on the Treasury Oversight Committee (Committee) for the seat representing the Alternate County Board of Supervisors, Public Representative Seat 1, and Public Representative Seat 2 for term May 1, 2026 to April 30, 2030. To be considered, candidates must be County residents, may not be employed by an entity that has contributed to the reelection campaign of the County Treasurer or a member of the Board of Supervisors in the previous three years, may not directly or indirectly raise money for the County Treasurer or a member of the Board of Supervisors while a member of the Committee and may not work for bond underwriters, bond counsel, security brokerages or dealers, or financial services firms with whom the County Treasurer does business, either during his or her tenure on the Committee or for one year after leaving the Committee. (Government Code §27132.3).

The Committee meets bi-annually in March and September on the third Tuesday of the month at 3:00 p.m. at 625 Court St., Room B010, Martinez, CA 94553. Each meeting lasts approximately one hour. The Committee's duties include reviewing and monitoring the County Treasurer's Annual Investment Policy, and ensuring an annual audit is conducted to determine the County Treasurer is in compliance with Government Code §§27130-27137. The annual audits, meeting agendas, and minutes of the Committee are available online: <https://www.contracosta.ca.gov/690/Treasury-Oversight-Committee>. Members of the Committee receive no compensation for their service.

Application forms can be obtained from the Contra Costa County Clerk of the Board by calling (925) 655-2000 or by clicking on the following link: [Submit an Application Online](#). Applications should be returned to the Clerk of the Board, County Administration Building, 1025 Escobar Street, 1<sup>st</sup> Floor, Martinez, CA 94553 no later than **Thursday, March 5, 2026, by 5 p.m.** Interviews will be held at the Internal Operations Committee (IOC) meeting, which will be conducted via Zoom at 10:30 a.m. to 12 p.m. on March 23, 2026. More information about the Treasury Oversight Committee can be obtained by visiting the Treasurer-Tax Collector's website at <https://www.contracosta.ca.gov/690/Treasury-Oversight-Committee>.

###



# CONTRA COSTA COUNTY

1025 ESCOBAR STREET  
MARTINEZ, CA 94553

## Staff Report

**File #:** RES 2026-173  
C.14.

**Agenda Date:** 5/12/2026

**Agenda #:**

**To:** Board of Supervisors

**From:** John Kopchik, Director, Conservation and Development

**Report Title:** Reimbursement Resolution for Multifamily Housing Revenue Bonds- Choice in Aging Senior Housing- Pleasant Hill

Recommendation of the County Administrator  Recommendation of Board Committee

### RECOMMENDATIONS:

1. ADOPT a resolution conditionally providing for the authorization of multifamily housing revenue bonds (“Bonds”) in an aggregate amount not to exceed \$35,000,000 to finance the acquisition and construction of 82 units of multifamily residential rental housing currently identified as Choice in Aging Senior Housing located at 490 Golf Club Road, Pleasant Hill, California (the “Development”), and approving related actions.
2. FIND and DECLARE that the recitals contained in the proposed resolution are true and correct.
3. DETERMINE that the issuance of Bonds to finance the Development, including reimbursement of expenses incurred by the Borrower, is necessary and providing conditional approval thereof and setting forth conditions for the issuance of Bonds.
4. DECLARE the County’s official intent to use proceeds of the Bonds to reimburse expenditures of the Borrower incurred for the Development.
5. AUTHORIZE the Director of the Department of Conservation and Development, or designee, to submit an application to CDLAC for an allocation from the state ceiling of private activity bonds.
6. APPOINT Stradling Yocca Carlson & Rauth LLP as bond counsel for the transaction.
7. AUTHORIZE the Director of the Department of Conservation and Development, or designee, to implement the approvals set forth in the resolution.

### FISCAL IMPACT:

There is no fiscal impact associated with this action. In the event that the Bonds are issued, the Contra Costa County (the “County”) will be reimbursed for any costs incurred in the issuance process. Annual expenses for monitoring of Regulatory Agreement provisions ensuring certain units in the Development will be rented to low-income households are accommodated in the bond issue. The Bonds will be solely secured by and payable from revenues (e.g., development rents, reserves, etc.) pledged under the bond documents. No County funds are pledged to secure the Bonds.

### BACKGROUND:

The County, through the Department of Conservation and Development, operates a multifamily housing

revenue bond financing program. The purpose of the program is to increase or preserve the supply of affordable rental housing available to low and very low-income households. The County program may be undertaken within the unincorporated County and within the cities located in the County that have agreed to let the County operate the program in their jurisdiction.

Satellite Affordable Housing Associates (“SAHA”) requested to participate in the County’s multifamily housing revenue bond financing program on behalf of Golf Club Housing, L.P. or an affiliate or assignee approved by the County, referred to herein as the “Borrower”) will use the bond proceeds for the acquisition and construction of the Development. The Development will be a single building, three to four stories high, which includes 81 low-income and very low-income units for households earning between 30-50% of the area median income (AMI), restricted to seniors aged 62 and over, and one manager’s unit. Thirty (30) units at the Development will serve senior veterans who are experiencing homelessness. Thirty-two (32) units at the Development will serve people at risk of homelessness. The Development meets the eligibility criteria for bond financing and the County policy for this program. The Development will be managed by Satellite Affordable Housing Associates Property Management (or an affiliate or related entity of SAHA).

A requirement of federal tax law is that the prospective financing be subject to a conditional statement of intent to issue bonds to reimburse expenses incurred prior to the date the bonds are issued and a reimbursement resolution that is adopted by the Board of Supervisors fulfills that requirement. Also, the California Debt Limit Allocation Committee, the entity that allocates tax-exempt bond authority in California, requires that a reimbursement resolution be adopted before an application can be submitted for such an allocation. The adoption of a reimbursement resolution will not obligate the County or the owner without future discretionary actions but will indicate the intent of the County to issue the bonds if all conditions in the reimbursement resolution have been satisfied.

**CONSEQUENCE OF NEGATIVE ACTION:**

Without the reimbursement resolution, SAHA will not be able to proceed with the process of applying to the California Debt Limit Allocation Committee for multifamily housing revenue bond authority through the County, which would severely delay the development of this project.

**THE BOARD OF SUPERVISORS OF CONTRA COSTA COUNTY, CALIFORNIA  
and for Special Districts, Agencies and Authorities Governed by the Board**

IN THE MATTER OF

**RESOLUTION SETTING FORTH THE COUNTY'S OFFICIAL INTENT TO  
ISSUE REVENUE BONDS TO FINANCE A MULTIFAMILY RENTAL HOUSING  
DEVELOPMENT KNOWN AS CHOICE IN AGING SENIOR HOUSING**

**WHEREAS**, the Board of Supervisors of the County of Contra Costa (the "County") has determined that there is a shortage of safe and sanitary housing within the County, and that it is in the best interest of the residents of the County and in furtherance of the health, safety and welfare of the public for the County to assist in the financing of multifamily rental housing developments; and

**WHEREAS**, pursuant to Division 31 of the Health and Safety Code of the State of California, and particularly Chapter 7 of Part 5 thereof (the "Act"), the County is empowered to issue and sell revenue bonds for the purpose of making mortgage loans or otherwise providing funds to finance the acquisition, construction and rehabilitation of multifamily rental housing, including units for lower income households and very low-income households; and

**WHEREAS**, Satellite Affordable Housing Associates ("SAHA") has requested that the County consider the issuance and sale of revenue bonds (the "Bonds") pursuant to the Act, in one or more series, including Bonds the interest on which is federally tax-exempt, all for the purpose of lending the proceeds thereof to a County-approved limited partnership entity to be formed by SAHA, or an affiliate or assignee of SAHA (the "Borrower") to finance the acquisition and construction by the Borrower of 82 units of multifamily rental housing currently identified as Choice in Aging Senior Housing to be located at 490 Golf Club Road (APN No. 153-030-004) in the City of Pleasant Hill, County of Contra Costa (the "Development"), to be owned by the Borrower; and

**WHEREAS**, the County expects that the Borrower has paid or may pay certain expenditures (the "Reimbursement Expenditures") in connection with the Development within 60 days prior to the adoption of this resolution and may incur additional Reimbursement Expenditures prior to the issuance of indebtedness, for the purpose of financing costs associated with the Development on a long-term basis; and

**WHEREAS**, Sections 1.103-8(a)(5), 1.142-4, and 1.150-2 of the United States Treasury Regulations require the County to declare its reasonable official intent to reimburse prior expenditures for the Development with proceeds of a subsequent tax-exempt borrowing; and

**WHEREAS**, the County wishes to declare its intention to authorize the issuance of the Bonds for the purpose of financing costs of the Development (including reimbursement of the Reimbursement Expenditures, when so requested by the Borrower upon such terms and conditions as may then be agreed upon by the County, the Borrower and the purchaser of the Bonds) in an aggregate principal amount not to exceed \$35,000,000; and

**WHEREAS**, Section 146 of the Internal Revenue Code of 1986, as amended (the "Code") limits the amount of multifamily housing mortgage revenue bonds that may be issued in any calendar year by entities within a

state and authorizes the governor or the legislature of a state to provide the method of allocation within the state; and

**WHEREAS**, Chapter 11.8 of Division 1 of Title 2 of the California Government Code governs the allocation of the state ceiling among governmental units in the State of California having the authority to issue private activity bonds; and

**WHEREAS**, Section 8869.85 of the California Government Code requires a local agency desiring an allocation of the state ceiling to file an application with the California Debt Limit Allocation Committee (CDLAC) for such allocation, and CDLAC has certain policies that are to be satisfied in connection with any such allocation; and

**NOW, THEREFORE, BE IT RESOLVED**, by the Board of Supervisors of the County of Contra Costa, as follows:

**Section 1.** The Board of Supervisors hereby finds and declares that the foregoing recitals are true and correct.

**Section 2.** (a) The Board of Supervisors hereby determines that it is necessary and desirable to provide financing for the Development (including reimbursement of the Reimbursement Expenditures) pursuant to the Act by the issuance of the Bonds in an aggregate principal amount not to exceed \$35,000,000. The issuance of the Bonds shall be subject to the following conditions: (a) the County, by Resolution of the Board of Supervisors, shall have first agreed to acceptable terms and conditions for the Bonds (and for the sale and delivery thereof), and for all agreements with respect to the Bonds to which the County will be a party; (b) all requisite governmental approvals for the Bonds shall have first been obtained; (c) the Bonds shall be payable from revenues received with respect to a loan to the Borrower made with the proceeds of the Bonds, and neither the full faith nor the credit of the County shall be pledged to the payment of the principal of or interest on the Bonds; and (d) any occupancy and other requirements of the Code are satisfied or otherwise provided for with respect to Bonds, the interest on which is intended to be excluded from gross income for federal tax purposes. The expected date of issue of the Bonds is within eighteen (18) months of the later of the date the first Reimbursement Expenditure was made and the first date the Development is placed in service and in no event later than three (3) years after the date of the first Reimbursement Expenditure.

(b) Proceeds of the Bonds to be used to reimburse for Development costs are not expected to be used directly or indirectly to pay debt service with respect to any obligation or to be held as a reasonably required reserve or replacement fund with respect to an obligation of the County or any entity related in any manner to the County, or to reimburse any expenditure that was originally paid with the proceeds of any obligation, or to replace funds that are or will be used in such manner.

(c) As of the date hereof, the County has a reasonable expectation that the Bonds will be issued to reimburse Development costs. This Resolution is consistent with the budgetary and financial circumstances of the County, as of the date hereof. The Bonds will be repaid solely from proceeds of the Bonds and amounts paid by the Borrower. No other moneys are, or are reasonably expected to be, reserved, allocated on a long-term basis, or otherwise set aside by the County (or any related party) pursuant to its budget or financial policies to repay the Bonds.

**Section 3.** This Resolution is being adopted by the County in part for the purpose of establishing compliance with the requirements of Sections 1.103-8(a)(5), 1.142-4, and 1.150-2 of the Treasury Regulations.

In such regard, the County hereby declares its official intent to use proceeds of the Bonds to reimburse the Reimbursement Expenditures. This action is taken expressly for the purpose of inducing the Borrower to undertake the Development, and nothing contained herein shall be construed to signify that the Development complies with the planning, zoning, subdivision, environmental and building laws and ordinances applicable thereto or to suggest that the County, or any officer or agent of the County will grant any such approval, consent or permit that may be required in connection with the acquisition, construction and equipping of the Development, or that the County will make any expenditure, incur any indebtedness, or proceed with the financing of the Development.

**Section 4.** The Director of the Department of Conservation and Development, the Assistant Deputy Director of the Department of Conservation and Development, or designee (the “Designated Officer”) is hereby authorized and directed to apply to CDLAC for an allocation from the state ceiling of private activity bonds to be issued by the County for the Development in an amount not to exceed \$35,000,000 and to take any and all other actions as may be necessary or appropriate in connection with such application, including but not limited to the payment of fees, the posting of deposits and the provision of certificates, additional applications to CDLAC (if necessary), and any such actions heretofore taken by the Designated Officer and their designees are hereby ratified, approved and confirmed.

**Section 5.** Stradling Yocca Carlson & Rauth LLP is hereby appointed to serve as Bond Counsel to the County in connection with the Development and the issuance and sale of the Bonds.

**Section 6.** The Director of the Department of Conservation and Development, or designee, are hereby authorized to execute all necessary documents, in a form approved by County Counsel and/or Bond Counsel, and to perform such acts as are necessary to implement the approvals provided for in this Resolution.

**Section 8.** This Resolution shall take effect immediately upon its adoption.



# CONTRA COSTA COUNTY

1025 ESCOBAR STREET  
MARTINEZ, CA 94553

## Staff Report

---

**File #:** 26-1907  
C.16.

**Agenda Date:** 5/12/2026

**Agenda #:**

---

**To:** Board of Supervisors

**From:** John Kopchik, Director, Conservation and Development

**Report Title:** Approval of Subordination Agreements to Permit the Refinancing of the Senior Loan for 144 Oak Circle in Walnut Creek

Recommendation of the County Administrator  Recommendation of Board Committee

---

### RECOMMENDATIONS:

APPROVE and AUTHORIZE the Conservation and Development Director, or designee, to execute a subordination agreement with Mohamed Abdelrehim, Lamia Elkhatib, and CrossCountry Mortgage, LLC, in connection with a resale restriction agreement for the affordable housing unit located at 144 Oak Circle (APN: 172-340-016) in the unincorporated Walnut Creek area, to permit the refinancing by the property owner, County File CDS21-9559.

### FISCAL IMPACT:

There will be no fiscal impact. The cost of the loan refinance will be borne by the property owner.

### BACKGROUND:

On March 1, 2022, the Board of Supervisors (Board) approved the Oak Road Townhouse Condominium Project, a 125-unit housing project located in unincorporated Walnut Creek. The project was subject to the requirements of the County Inclusionary Housing Ordinance. The planning approval included the requirement for the developer to build on-site 10 affordable moderate-income (120% AMI) for-sale units (“inclusionary units”) and pay a partial in-lieu fee as compliance with the County Inclusionary Housing Ordinance requirements. At the same meeting, the Board approved an Inclusionary Housing Agreement with SummerHill Oak Road LLC memorializing the construction and sale agreement of the inclusionary units constructed within the project.

On May 18, 2022, the executed Inclusionary Housing Agreement was recorded as a lien against the property. The requirements of the Inclusionary Housing Agreement included provisions referenced in Chapter 822-4.410 of the County Ordinance Code, regarding the sale of the inclusionary units in the project. One of the 10 inclusionary units was the unit located at 144 Oak Circle and was purchased by Mohamed Abdelrehim and Lamia Elkhatib (“Owners”) Upon purchase of the inclusionary unit located at 144 Oak Circle, the Owners executed legal documents with Contra Costa County that included a Buyer’s Occupancy and Resale Restriction Agreement, a Promissory Note, and Deed of Trust, dated December 5, 2024, covering the subject property at 144 Oak Circle in Walnut Creek. The terms of the Occupancy and Resale Restriction Agreement included provisions for purchase, occupancy, and sale, including the refinance of the inclusionary unit.

The Owners of the 144 Oak Circle property have submitted to the County a request to refinance notice, and

County staff received additional documents from their potential lender, CrossCountry Mortgage, LLC (“Cross Country Mortgage”), regarding their new loan. For the Owners to obtain a new loan from Cross Country Mortgage, the County must subordinate its deed of trust to the deed of trust that will be recorded against the 144 Oak Circle property to secure the new loan from Cross Country Mortgage. Through this action, the Director of Conservation and Development, or designee, is authorized to execute subordination agreements and estoppels that are consistent with the subordination terms in the County’s Buyer’s Occupancy and Resale Restriction Agreement for the property.

**CONSEQUENCE OF NEGATIVE ACTION:**

Without the Board’s approval, the Owners will not be able to obtain a loan refinance for their property.

RECORDING REQUESTED BY:  
Fidelity National Title Company

Escrow No.: FCHC-5012600715

When Recorded Mail Document To:  
County of Contra Costa  
30 Muir Road  
Martinez, CA 94553

APN/Parcel ID(s): 172-340-016-2

### **SUBORDINATION AGREEMENT**

NOTICE: THIS SUBORDINATION AGREEMENT RESULTS IN YOUR SECURITY INTEREST IN THE PROPERTY BECOMING SUBJECT TO AND OF LOWER PRIORITY THAN THE LIEN OF SOME OTHER OR LATER SECURITY INSTRUMENT.

THIS AGREEMENT, made April 24, 2026, by Mohamed Abdelrehim and Lamia Elkhatib, owner of the land hereinafter described and hereinafter referred to as "Owner," and County of Contra Costa present owner and holder of the deed of trust and note first hereinafter described and hereinafter referred to as "Beneficiary";

#### **WITNESSETH**

THAT WHEREAS, Mohamed Abdelrehim and Lamia Elkhatib, did execute a deed of trust, dated December 5, 2024, to First American Title Company, as trustee, covering:

SEE EXHIBIT "A" ATTACHED HERETO AND MADE A PART HEREOF

to secure a note in the sum of Four Hundred Eighty-Five Thousand Five And No/100 Dollars (\$485,500.00), dated December 5, 2024, in favor of County of Contra Costa, which deed of trust was recorded on December 6, 2024, as Contra Costa County, Official Records of said county; and

WHEREAS, Owner has executed, or is about to execute, a deed of trust and note in the sum of Three Hundred Forty-Seven Thousand Six Hundred Thirty-Eight And No/100 Dollars (\$347,638.00), dated \_\_\_\_\_ in favor of CrossCountry Mortgage, LLC, hereinafter referred to as "Lender," payable with interest and upon the terms and conditions described therein, which deed of trust is to be recorded concurrently herewith; and

WHEREAS, it is a condition precedent to obtaining said loan that said deed of trust last above mentioned shall unconditionally be and remain at all times a lien or charge upon the land hereinbefore described, prior and superior to the lien or charge of the deed of trust first above mentioned; and

WHEREAS, Lender is willing to make said loan provided the deed of trust securing the same is a lien or charge upon the above described property prior and superior to the lien or charge of the deed of trust first above mentioned and provided that Beneficiary will specifically and unconditionally subordinate the lien or charge of the deed of trust first above mentioned to the lien or charge of the deed of trust in favor of Lender; and

WHEREAS, it is to the mutual benefit of the parties hereto that Lender make such loan to Owner; and Beneficiary is willing that the deed of trust securing the same shall, when recorded, constitute a lien or charge upon said land which is unconditionally prior and superior to the lien or charge of the deed of trust first above mentioned.

SUBORDINATION AGREEMENT (continued)

APN/Parcel ID(s): 172-340-016-2

NOW, THEREFORE, in consideration of the mutual benefits accruing to the parties hereto and other valuable consideration, the receipt and sufficiency of which consideration is hereby acknowledged, and in order to induce Lender to make the loan above referred to, it is hereby declared, understood and agreed as follows:

1. That said deed of trust securing said note in favor of Lender, and any renewals or extensions thereof, shall unconditionally be and remain at all times a lien or charge on the property therein described, prior and superior to the lien or charge of the deed of trust above mentioned.
2. That Lender would not make its loan above described without this subordination agreement.
3. This agreement shall be the whole and only agreement with regard to the subordination of the lien or charge of the deed of trust first above mentioned to the lien or charge of the deed of trust in favor of Lender above referred to, and shall supersede and cancel, but only insofar as would affect the priority between the deeds of trust hereinbefore specifically described, any prior agreement as to such subordination including, but not limited, those provisions, if any, contained in the deed of trust first above mentioned, which provide for the subordination of the lien or charge thereof to another or deeds of trust or to another mortgage or mortgages.

Beneficiary declares, agrees and acknowledges that:

1. The County consents to and approves (i) all provisions of the note and deed of trust in favor of Lender above referred to, and (ii) all agreements between Owner and Lender for the disbursement of the proceeds of Lender's loan.
2. Lender in making disbursements pursuant to any such agreement is under no obligation or duty to, nor has Lender represented that it will, see to the application of such proceeds by the person or persons to whom Lender disburses such proceeds and any application or use of such proceeds for purposes other than those provided for in such agreement shall not defeat the subordination herein made in whole or in part.
3. The County intentionally and unconditionally subordinates the lien or charge of the deed of trust first above mentioned in favor of the lien or charge upon said land of the deed of trust in favor of Lender above referred to and understands that in reliance upon, and in consideration of, this subordination, specific loans and advances are being made and will be made, and as part and parcel thereof, specific monetary and other obligations are being and will be entered into which would not be made or entered into but for said reliance upon this subordination.
4. An endorsement has been placed upon the note secured by the deed of trust first above mentioned that said deed of trust has by this instrument been subordinated to the lien or charge of the deed of trust in favor of Lender above referred to.

**NOTICE: THIS SUBORDINATION AGREEMENT CONTAINS A PROVISION WHICH ALLOWS THE PERSON OBLIGATED ON YOUR REAL PROPERTY SECURITY TO OBTAIN A LOAN A PORTION OF WHICH MAY BE EXPENDED FOR OTHER PURPOSES THAN IMPROVEMENT OF THE LAND.**

SUBORDINATION AGREEMENT (continued)

APN/Parcel ID(s): 172-340-016-2

**(ALL SIGNATURES MUST BE ACKNOWLEDGED)**

\_\_\_\_\_  
Owner

\_\_\_\_\_  
Owner

COUNTY OF CONTRA COSTA,  
a political subdivision of the State of California

By: \_\_\_\_\_

John Kopchik  
Director, Department of Conservation and Development

**IT IS RECOMMENDED THAT, PRIOR TO THE EXECUTION OF THIS SUBORDINATION AGREEMENT,  
THE PARTIES CONSULT WITH THEIR ATTORNEYS WITH RESPECT THERETO.**



# CONTRA COSTA COUNTY

1025 ESCOBAR STREET  
MARTINEZ, CA 94553

## Staff Report

---

**File #:** 26-1908  
C.17.

**Agenda Date:** 5/12/2026

**Agenda #:**

---

**To:** Board of Supervisors

**From:** John Kopchik, Director, Conservation and Development

**Report Title:** Contract with EIDIM Group, Inc.

Recommendation of the County Administrator  Recommendation of Board Committee

---

### RECOMMENDATIONS:

APPROVE and AUTHORIZE the Department of Conservation and Development or designee, to execute a contract with EIDIM Group, Inc., in an amount not to exceed \$302,798, to upgrade, install, and maintain audio/visual equipment in the department's Zoning Administrator meeting room for the period of May 12, 2026 through May 12, 2031.

### FISCAL IMPACT:

100% Land Development Funds.

### BACKGROUND:

The Department of Conservation and Development hosts numerous public, advisory, and committee meetings in the Zoning Administrator meeting room at 30 Muir Road in Martinez. The current audio/visual (A/V) system is outdated and increasingly non-functional, with failing microphones, poor sound quality, limited display capabilities, and incompatibility with modern conferencing platforms. Upgrading the system will improve meeting accessibility, enhance public participation, and support compliance with hybrid meeting requirements. EIDIM Group, Inc. was selected through a competitive request for proposal process based on its qualifications, technical expertise, and response to department needs. Under the proposed agreement, EIDIM Group, Inc. will upgrade and install A/V equipment, provide ongoing maintenance and warranty for five (5) years.

### CONSEQUENCE OF NEGATIVE ACTION:

Failure to approve the contract may lead to continued A/V system failures, disruptions to critical departmental functions, and potential inability to conduct hybrid public meetings in compliance with Brown Act requirements.



# CONTRA COSTA COUNTY

1025 ESCOBAR STREET  
MARTINEZ, CA 94553

## Staff Report

---

**File #:** 26-1909  
C.18.

**Agenda Date:** 5/12/2026

**Agenda #:**

---

**To:** Board of Supervisors

**From:** Monica Nino, County Administrator

**Report Title:** Quarter 3 Progress Report on Round 2 Measure X Innovation Fund Projects

Recommendation of the County Administrator  Recommendation of Board Committee

---

### RECOMMENDATIONS:

ACCEPT the third quarterly progress report on the seven community-based projects funded in Round 2 of the Measure X Innovation Fund.

### FISCAL IMPACT:

No fiscal impact. This is an informational report with no recommended action. All projects are funded by a one-time allocation of Measure X sales tax revenue.

### BACKGROUND:

On March 25, 2025, at the conclusion of a formal competitive bidding process, the Board of Supervisors approved the award of Round 2 Measure X Innovation Fund grants totaling \$2,027,455 to seven promising projects. Contracts with each grantee were executed by the County Administrator effective May 1, 2025, since which time the projects have been underway. Through March 31, 2026, a total of \$1,403,406 has been claimed by the grantees, leaving a balance of \$624,049.

Below is a brief overview of each project, the Innovation Funds claimed by April 1, 2026, and a summary of progress towards goals. It also includes reported challenges and their expected effects on outcomes or timelines.

The County Administrator's Office will continue to monitor progress, do what can be done to support the grantees, and report to the Board quarterly.

## 3<sup>rd</sup> QUARTER UPDATE ROUND 2 MEASURE X INNOVATION FUND

### East County Climate Initiative, Rising Juntos/Urban Habitat

Contract Award: \$175,000

Claimed through April 1, 2026: \$121,519, 69%

The East County ACT (Advancing Climate Transformation Together) initiative targets climate health inequities by training residents as Climate Ambassadors and conducting a community-based participatory climate needs

assessment. In Quarter 3, East County ACT made significant progress toward advancing climate health equity in East Contra Costa. Their efforts focused on building resident leadership capacity and finalizing the framework for the climate health assessment.

### Key Achievements

- **Climate Ambassador Engagement:**
  - Maintained an active cohort of 50 Climate Ambassadors, primarily low-income Black and Latino/e residents.
  - Hosted two planning sessions (Jan 21 & Feb 18) with 50 participants each to strengthen knowledge of climate health impacts and solutions.
- **Assessment Development:**
  - Finalized the assessment's research question focused on the intersection of climate, housing, and health in Antioch. The research question is:
    - *What are the priority concerns of low-income Antioch residents related to climate change and housing, and what solutions do they prioritize to make their homes healthier, cooler, and more affordable?*
  - Developed assessment methodology, outreach strategies, and data collection tools, including a two-page survey.
- **Outreach and Engagement:**
  - Established a data analysis and management system to securely track outreach, participation, and findings.
  - Designed engagement strategies to reach residents most impacted by climate change.
  - Conducted 12 stakeholder interviews with key community leaders.
- **Partnerships:**
  - Formalized partnerships with multiple local organizations and coordinated with over 30 community partners to support outreach and survey distribution.

### Challenges

Challenges were minimal due to strong collaboration and resident leadership. The team advanced several core elements concurrently, including training curriculum, survey design, and data systems. While demanding, this approach was necessary to maintain project momentum and readiness for implementation.

### Outcomes

The program met key milestones for this phase of work, including full engagement of the Climate Ambassador cohort, completion of the research question and methodology, and establishment of a comprehensive data management system. Partnerships have expanded and strengthened, ensuring broad community reach and support for the next phase. The project remains on track and ready for continued impact.

### Outlook

The program is well-positioned to launch the survey and begin data collection in quarter 4, with trained Climate Ambassadors ready to lead outreach and strong partnerships in place to support broad community engagement.

Established methodology and data systems will enable effective data collection and analysis, generating meaningful insights to inform priorities and equitable solutions for climate health in Antioch.

### The Gemma Project, Gemma

Contract Award: \$425,000

Claimed through April 1, 2026: \$120,025, 75%

The Gemma Project provides programming for justice-involved women during their incarceration, with an emphasis on facilitating their reentry into society. The project includes monthly meetings with various stakeholders, such as the Sheriff’s Office and the County Office of Education, to ensure a coordinated approach to programming and support services. Initial outreach commenced in July 2025, engaging incarcerated women to assess their needs and interest in the program.

The Gemma Project continues to advance its mission of providing gender-responsive services and policy advocacy for justice-involved women in Contra Costa County. Despite ongoing facility delays, the program has maintained momentum through adapted strategies and expanded outreach.



### Key Achievements

- **In-Custody Day Program Launch:** Successfully completed two cohorts of the Day Program, with the third cohort beginning on April 11. The program has received positive feedback on program delivery and staff support.
- **Community Engagement:** Delivered 10 gender-responsive presentations to stakeholders, exceeding the annual goal of four, including presentations to the Contra Costa Employment and Human Services Department and the Chief Probation Officers of California Conference.
- **Policy Advocacy Coalition:** The coalition continued monthly meetings, identified priority policy areas and advanced research and planning for policy recommendations and began planning a community-based event to present findings and recommendations to stakeholders. The coalition has seen an increase

in membership and participation from justice-involved individuals.

### Challenges

Ongoing facility construction delays will continue to limit capacity and require condensed curriculum for the remainder of the program. Despite these constraints, partnerships and outreach strategies have expanded access to services, including subcontracting with HealthRight 360 for community-based support. Staff remain prepared to quickly transition to the unabridged curriculum and expanded capacity of 16-18 participants should the status of the new classroom change.

### Outcomes

- **Enrollment:** Due to facility delays, capacity remains limited to eight participants per cohort. We anticipate serving approximately 32 women by the end of the grant cycle, below the original target of 75.
- **Completion Rate:** 86% completion rate across first 2 cohorts, excluding 3 early releases in the first cohort. An 84% completion rate was achieved including the early releases.
- **Skill Development:** 77% of participants showed improvement in pre/post assessments, with notable gains in self-advocacy and healthy boundaries.
- **Continuing Care Engagement:** 100% of completers in both cohorts engaged in Continuing Care. Additionally, over 50% of non-completers from the second cohort also engaged in continuing care services. Preliminary data from 10 participants shows a 70% progress rate in Reentry & Wellness Plan goals, with an average of 3.6 completed goals per person.
- **Reentry & Wellness:** 70% of participants made progress in their Reentry & Wellness Plan Goals.
- **Community Engagement:** Social media followers increased by 28% (270 new followers) since launch in May 2025, likes increased by 80% over the original baselines, and shares surged by over 900%. 10 community presentations have been completed, exceeding the annual goal.

### Outlook

The next quarter will focus on maximizing participation within current constraints and advancing policy advocacy.

Upcoming priorities include:

- Launching the third cohort on April 11, 2026.
- Advancing policy advocacy through coalition-led initiatives.
- Sustaining engagement and readiness for expanded programming.

### Microloan Program, St. Vincent de Paul

Contract Award: \$147,825

Claimed through April 1, 2026: \$60,000, 41%

St. Vincent de Paul of Contra Costa County (SVdP) continues to advance its Micro Loan Program, aimed at providing low-interest loans and financial education to neighbors in need. While progress has been slower than

anticipated, the program remains a promising tool for SVdP's 700+ volunteer Vincentians.

**For Neighbors**  
**St. Vincent de Paul**  
**Now Has a Microloan Program**  
**Low-Interest Loans to Give a Hand-Up to People and Families in Need**

- St. Vincent de Paul of Contra Costa County can now help families from falling into a cycle of debt by providing low-interest loans.
- Loan amounts range from \$500 - \$10,000 at VERY low interest rates.
- Get help to payoff payday loans, car repairs, high-interest credit cards, security deposits, medical bills, or other one-time needs.
- Interested applicants are to contact their local SVdP conference (branch).
- Must have sufficient income to make monthly payments.

**Ask Us For More Information**

**Microloan@svdp-cc.org**

**(925) 635-3216**

**FEED**  
**CLOTHE**  
**SHELTER**  
**HEAL**

**The Society of St. Vincent de Paul**  
**of CONTRA COSTA COUNTY**

### Key Achievements (May 2025-Mar 2026)

- **Loan Program Administration:**
  - Issued 1 additional-low-interest emergency loan this quarter, bringing the total to 4 loans issued to date, totaling \$9,865; average loan \$2,467 (range \$1,670-\$3,000).
  - Maximum loan amount increased to \$10,000 from \$3,000
- **Financial Education and Client Support:**
  - Delivered 29 financial education sessions and loan screening visits to prospective applicants.
  - Continued individualized support to assess loan readiness and financial stability.
- **Program Capacity Building:**
  - Hired a part-time Microloan Coordinator in February to support outreach, applicant screening, and program administration.
  - Expanded committee capacity with additional members, including a bilingual financial mentor.
- **Outreach and Accessibility:**
  - Conducted 19 presentations to SVdP branches to increase awareness and referrals.
  - Translated program materials into Spanish and expanded bilingual staffing support to improve

accessibility.

### Challenges

- **Committee Capacity:** The Micro Loan Committee is too small to effectively market and disseminate program information. Additional members are needed to expand outreach.
- **Financial Mentors:** Recruiting dedicated mentors has been difficult. Mentors are essential for guiding loan candidates and delivering financial literacy curriculum.
- **Complexity of Financial Topics:** Many SVdP volunteers (“Vincentians”) are not financial counselors and feel intimidated by technical loan processes. This limits their ability to identify candidates and support them through the program.
- **Branch Engagement:** More presentations at SVdP branches are needed to increase awareness and participation.
- **Financial Literacy Tools:** Multiple tools are used to address diverse needs but tailoring them to each neighbor’s situation adds complexity.
- **Loan Readiness of Applicants:** Neighbors in need are evaluated for viability to receive loans. Many candidates have significant challenges due to the difficult issues they face.

### Outcomes

4 low-interest loans have been made, 1 loan has defaulted, and no payday loan conversions have occurred to date.

### Outlook

Despite slower uptake, SVdP remains optimistic. With dedicated staffing with banking experience now in place and expanded outreach efforts underway, the program is positioned to increase loan volume and deepen engagement with SVdP branches. While full-year grant goals may not be met, continued progress is expected through June.

### Antioch Schools Newcomer Inclusion Project, Lincoln

Contract Award: \$205,600

Claimed through April 1, 2026: \$133,208, 65%

Lincoln Families, a community-rooted organization serving Contra Costa and Alameda Counties, continues its mission to provide culturally responsive, trauma-informed mental health services for children and families. Through the Antioch Schools Newcomer Inclusion Project, Lincoln Families aims to provide culturally responsive and trauma-informed services to immigrant families in Antioch.

### Key Achievements

- **Direct Services and Case Management**
  - Provided case management services to families at Park Middle School and Dallas Ranch Middle School.
  - Operated food pantries and clothing closets five days per week, supporting basic needs for students, families, and school staff.

- Facilitated warm handoffs to community resources, including food assistance, healthcare, legal services, and family support programs.
- **Family Engagement and Parenting Support**
  - Completed one *Cara y Corazón* parenting group at Dallas Ranch Middle School with consistent participation from 6 families.
  - Strengthened community connections among participants, resulting in continued engagement through informal gatherings and peer support.
- **Assessment and Coordination**
  - Conducted intake assessments and participated in school-based CARE/COST meetings to identify and respond to family needs.
  - Held ongoing coordination meetings with school and district partners to align services and improve support for newcomer students.
- **Partnerships and Systems Engagement**
  - Expanded partnerships with community-based organizations and participated in countywide committees to elevate the needs of newcomer families and inform broader planning efforts.

### Challenges

As of March 1, district funding changes to the Community School Coordinator (CSC) program resulted in the removal of Lincoln staff from Park Middle School and Dallas Ranch Middle School. This significantly limited the program's ability to provide on-site services, including parenting groups, daily access to resources, and direct engagement with families. The loss of on-site staffing reduced the program's ability to continue culturally responsive parenting groups and maintain consistent in-person support. Families have expressed continued need and demand for these services, particularly for bilingual and culturally responsive support. In response, the program is shifting service delivery to Antioch Middle School and Antioch High School families.

### Outcomes

The program met key deliverables for this phase, including provision of case management services, completion of intake assessments, and delivery of a parenting group. Families demonstrated strong engagement, with culturally responsive services contributing to increased trust, improved access to resources, and stronger connections to school communities. Program data and insights are also informing broader district-level community schools planning.

### Outlook

The program will continue to support district-wide community schools planning efforts, leveraging data and community input gathered through direct service delivery to inform future programming. While on-site services at Park Middle School and Dallas Ranch Middle School have ended, Lincoln remains actively engaged in Antioch through its HOPE mental health program and is pivoting service delivery to continue supporting newcomer families. Upcoming efforts include launching a new parenting group cycle at Antioch Middle School, which will also be offered to families from Antioch High School, in collaboration with Antioch Unified School District's Community School Coordinator. This approach allows the program to maintain culturally responsive family engagement while adapting to changes in school site capacity.

**Promotoras de Salud, Hijas del Campo**

Contract Award: \$273,200

Claimed through April 1, 2026: \$215,323, 79%

The Promotoras de Salud or Community Health Worker (CHW) program aims to enhance healthcare access for farm workers amidst challenges related to immigration enforcement and Medi-Cal funding cuts.

During Quarter 3, the program continued strong outreach and enrollment efforts while adapting to significant changes in Medi-Cal eligibility that impacted coverage for many farmworker families. The program expanded outreach locations, strengthened CHW capacity, and maintained high levels of community engagement despite increased barriers to enrollment.



**Key Achievements**

- **Insurance Enrollment:** 47 individuals enrolled in or supported with Medi-Cal renewals.
- **Outreach Impact:**
  - 95 outreach events conducted (36 at farms, 28 at headquarters, 16 at community events, 29 at Los Medanos College).
  - Over 1,200 individuals reached, including 1,162 at agricultural sites.
- **Community Engagement:**
  - Participation in 16 community events, including legal services events, faith-based outreach, and regional convenings.

- Conducted 5 educational workshops on topics including wage theft in farmwork, employer retaliation, SB294, overtime pay, and mental health information.
- Expanded outreach through regular tabling at Los Medanos College.
- **Direct Services:**
  - 28 food distribution and Mobile Health Clinic days provided.
  - 30 referrals to health clinics and wrap-around services.
- **Capacity Building:**
  - 3 professional development trainings for CHWs.
  - Continued weekly supervision and leadership development led by program staff.
  - Certification of a new cohort of Community Health Workers.

### Challenges

- **Policy Volatility and Communication Barriers:** Recent changes to Medi-Cal eligibility, effective January 2026, made many farmworker families ineligible for coverage. CHWs shifted efforts toward renewals and identifying alternative coverage options such as Contra Costa Basic Health Plan and Kaiser Permanente Community Health Coverage Program, but many individuals remain uninsured.
- **Enrollment Difficulties in Local Health Plans:** Low participation in the Contra Costa Basic Health Plan persists due to concerns about immigration-related data sharing and restrictive income eligibility requirements. Additionally, all submitted applications to Kaiser Permanente's Community Health Coverage Program were denied due to automatic disqualifications and shortened deadlines did not allow for applications to be revised.
- **Capacity Constraints and Staffing Shortages:** Personal emergencies and a small team size forced cancellations of outreach events.
- **Increased Demand for Safety-Net Services:** As coverage gaps widened, more individuals relied on Mobile Clinics and sliding-scale providers. Interruptions in care, particularly for chronic conditions, have become more common.
- **Community Fear and Accessibility Issues:** Heightened immigration enforcement continues to deter individuals from seeking services, contributing to lower enrollment and reduced engagement with formal healthcare systems.
- **Economic Instability Among Target Population:** Seasonal work fluctuations led to missed appointments as families prioritized income over healthcare. This indicates a structural challenge where economic insecurity directly impacts health outcomes, requiring integrated solutions like flexible scheduling and economic support programs.

### Key Insight:

*Program challenges were largely driven by external policy changes and structural barriers to coverage. Systemic limitations in eligibility and access continue to constrain enrollment outcomes, reinforcing the importance of education, advocacy, and flexible service delivery.*

### Outcomes

The program exceeded expectations in outreach and enrollment, maintained strong community presence, and

improved internal systems through staffing and training. Workshop delivery remains below target but is expected to improve during peak farmworker seasons.

### Outlook

The program anticipates increased outreach opportunities during the upcoming high agricultural season, with a focus on reaching underserved populations such as H-2A workers and older adults. Continued policy changes are expected to further impact access to care.

Sustainability efforts continue to gain momentum. The program was recently awarded funding through the Contra Costa County Empowering Enrollment initiative, funded by Measure X. Additional funding applications are underway, and selection as a finalist for the Impact100 East Bay Award presents a promising opportunity to further expand the Community Health Worker program and strengthen long-term staffing capacity.

### Hispanic Recovery Initiative, Support4Recovery (S4R)

Contract Award: \$400,830

Claimed through April 1, 2026: \$300,797, 75%

Support4Recovery's Hispanic Recovery Initiative aims to provide culturally competent, gender-specific recovery solutions to underserved Spanish-speaking or limited/no English-speaking adult Hispanic residents of Contra Costa County who are affected by substance use disorders and related challenges, such as incarceration, homelessness, mental health conditions, and unemployment.

During Quarter 3, the program maintained a stable census while delivering a high volume of services across clinical and peer support. Key achievements include strong compliance among court-mandated clients, high levels of engagement across program components, and a 100% sobriety rate for all drug and alcohol screenings conducted.

### Key Achievements

- **Client Engagement and Participation**
  - Served 18 clients, with 449 total program activities completed during the quarter.
  - High engagement levels across many participants.
- **Sobriety and Compliance**
  - Achieved a 100% sobriety rate based on all administered drug and alcohol screenings.
  - 83.3% of participants were court-mandated, with strong compliance in meeting legal and program requirements.
- **Program Delivery**
  - Clinical and therapeutic services comprised 42% of activities, including relapse prevention, anger management, and domestic violence education.
  - 12-step programming accounted for 28% of activities, supporting peer-based recovery.
  - The Casa Club supported academic advancement and skill development accounting for 12% of activities.
  - Case management and legal compliance services accounted for 10% of activities, including court coordination and probation check-ins.

- **Client Milestones**

- Successful graduation of one participant and transitions of others into sober living environments, demonstrating progress toward long-term stability.

**Challenges**

While overall participation remained strong, a small number of clients demonstrated lower engagement levels, including incomplete program components. These cases require additional follow-up and individualized support to ensure consistent participation and progress.

**Outcomes**

The program demonstrated strong overall performance, maintaining full sobriety among participants, compliance with court mandates, and consistent engagement in program activities. Clients made measurable progress including one graduation, two transfers to sobriety houses and early discharge.

**Outlook**

For Q4, challenges remain for a small subset of the population regarding program adaptation, however, the overall trajectory is positive.

**Library Tech Equity Connection, Tech Exchange**

Contract Award: \$400,000

Claimed thru April 1, 2026: \$375,000, 94%

The Library Tech Equity Connection project aims to expand digital access and workforce development opportunities by providing community-based tech support services while training interns through a structured pre-apprenticeship model.

During Quarter 3, the program advanced through successful intern cohort transitions, expanded service delivery across library sites, and the development of new multilingual digital resources. Key achievements include the graduation of the second intern cohort, onboarding of a third cohort, and increased access to digital navigation services for community members.



### Key Achievements

- Volunteer Training: 65 of 100 volunteers trained through TTT workshops as of March.
- Digital Resource Development: Launched 10 multilingual instructional tech support videos to provide on-demand assistance.
- Intern Cohorts: Second cohort graduated February 27; third cohort began March 9.

### Challenges

Coordinating external field trips with technology companies proved more complex than anticipated due to the early stage of relationship-building with industry partners. To secure consistent opportunities, Tech Exchange is exploring strategic collaboration with nonprofit partners that have existing relationships and field trip programming with technology companies.

### Outcomes

The program met all key performance benchmarks this quarter. Interns are actively applying technical skills in real-world settings, supporting library patrons and increasing digital access across communities. The addition of multilingual resources and hybrid service models has further strengthened program reach and effectiveness. Feedback from patrons and staff has remained highly positive, confirming the value of accessible digital navigation support.

### Outlook

The program is well-positioned to meet upcoming milestones, with a focus on expanding scalable digital resources, supporting intern transitions, and strengthening workforce development pathways. New partnerships

and professional development opportunities, including financial literacy training, job readiness support, and connections to employment pathways, will further enhance long-term outcomes for participants.

**CONSEQUENCE OF NEGATIVE ACTION:**

Not applicable.



# CONTRA COSTA COUNTY

1025 ESCOBAR STREET  
MARTINEZ, CA 94553

## Staff Report

---

**File #:** 26-1910  
C.18.

**Agenda Date:** 5/12/2026

**Agenda #:**

---

**To:** Board of Supervisors

**From:** Monica Nino, County Administrator

**Report Title: Reimbursement Resolution for Arbitrage Rebate/Yield Reduction Payment - 2021 Lease Revenue Bonds**

Recommendation of the County Administrator  Recommendation of Board Committee

---

### RECOMMENDATIONS:

Acting as the Governing Board of the County of Contra Costa Public Financing Authority (the "Authority"):

1. ADOPT Resolution No. 26-1910 stating intent of the Authority to reimburse the Rebate Payment made on or before May 17, 2026, from Project Fund investment earnings related to the Authority's 2021 Lease Revenue Bonds, in accordance with the requirements of Section 148(f) of the Internal Revenue Code of 1986, as amended, and as permitted by Sections 3.02 and 6.03 of the Trust Agreement dated as of March 1, 2021, by and between the County of Contra Costa Public Financing Authority and Computershare Trust Company, N.A., as successor trustee, relating to the Bonds.
2. AUTHORIZE the appropriate County and Authority officials to take all actions necessary to implement the Resolution, including the allocation of Bond sale proceeds or earnings thereon to the costs of the Rebate Payment, and to ensure compliance with all applicable federal tax law requirements.

### FISCAL IMPACT:

The Authority currently owes a yield reduction payment of \$839,190.36 to the Department of the Treasury related to the Authority's 2021 Lease Revenue Bonds. Generally, issuers of tax-exempt municipal bonds are restricted on the amount of investment earnings that can be generated on the proceeds of bonds sales. The Authority has successfully maximized the amount of interest that can be earned on the proceeds of this bond issuance and the balance must be allocated to the federal government. It is important to note that this is not a punitive measure or a forfeiture of funding.

### BACKGROUND:

The County of Contra Costa Public Financing Authority previously issued its Lease Revenue Bonds, 2021 Series A (Capital Projects) and 2021 Series B (Refunding), to finance capital improvements and refund prior obligations. In accordance with federal tax law, specifically Section 148(f) of the Internal Revenue Code of

1986, as amended, issuers of tax-exempt bonds are required to make periodic rebate payments to the United States Department of the Treasury to ensure that investment earnings on bond proceeds do not exceed permitted limits. The rebate requirement is designed to prevent arbitrage, whereby issuers might otherwise profit from investing bond proceeds at higher yields than the interest paid on the bonds themselves.

To comply with these federal requirements, the Authority intends to make a rebate payment on or before May 17, 2026, relating to the 2021 Series A and B Bonds. The Trust Agreement dated as of March 1, 2021, between the County of Contra Costa Public Financing Authority and Computershare Trust Company, N.A., as successor trustee, establishes the Project Fund from which investment earnings may be used for eligible purposes, including the payment of rebate obligations, once the financed projects have been completed. Sections 3.02 and 6.03 of the Trust Agreement specifically authorize the allocation of bond proceeds and investment earnings to cover the costs of required rebate payments.

The proposed Reimbursement Resolution documents the Authority's intent to reimburse for the rebate payment from available Project Fund investment earnings, rather than from the County's General Fund or other unrestricted resources. This approach is consistent with both the governing Trust Agreement and applicable federal tax law, and it preserves the County's general revenues for other public purposes. The Resolution also provides the necessary administrative authorization for County and Authority officials to implement the reimbursement and ensure ongoing compliance with all relevant legal and regulatory requirements.

**CONSEQUENCE OF NEGATIVE ACTION:**

If the Board does not approve the Reimbursement Resolution, the County will be unable to formally document its intent to reimburse the rebate payment from Project Fund investment earnings. As a result, the County may forfeit the opportunity to recover eligible expenditures from available bond-related funds, potentially requiring the use of other County resources for reimbursement or resulting in unreimbursed costs. Additionally, failure to establish the necessary administrative record could complicate compliance with federal tax law requirements regarding the allocation and reimbursement of bond proceeds.

**THE BOARD OF SUPERVISORS OF CONTRA COSTA COUNTY, CALIFORNIA**

**and for Special Districts, Agencies and Authorities Governed by the Board**

**RESOLUTION OF THE COUNTY OF CONTRA COSTA PUBLIC FINANCING AUTHORITY  
REGARDING ITS INTENTION TO MAKE A REBATE PAYMENT FROM PROJECT FUND  
INVESTMENT EARNINGS**

**WHEREAS**, the County of Contra Costa Public Financing Authority (the “Authority”) previously issued its Lease Revenue Bonds (Capital Projects and Refunding), 2021 Series A (Capital Projects) and 2021 Series B (Refunding) (collectively, the “Bonds”);

**WHEREAS**, the Authority intends to make a payment on or before May 17, 2026 to the United States Department of the Treasury (the “Rebate Payment”) in order to comply with the requirements of Section 148(f) of the Internal Revenue Code of 1986, as amended with respect to the Bonds;

**WHEREAS**, the Authority intends to ultimately allocate sale proceeds of the Bonds (or earnings thereon) to the costs of the Rebate Payment which are held in the Project Fund established under that certain Trust Agreement (the “Trust Agreement”), dated as of March 1, 2021, by and between the Authority and Computershare Trust Company, N.A., as successor trustee, relating to the Bonds;

**WHEREAS**, the Authority desires to initially pay the Rebate Payment from available monies of the County of Contra Costa (the “County”) which expenditure is intended to be reimbursed by the Authority from Project Fund investment earnings; and

**WHEREAS**, Sections 3.02 and 6.03 of the Trust Agreement permit the County and the Authority, once the projects have been completed, to allocate Bond proceeds and investment earnings to the Rebate Payment;

**NOW, THEREFORE, THE COUNTY AND THE AUTHORITY DOES HEREBY RESOLVE, ORDER AND DETERMINE AS FOLLOWS:**

**SECTION 1.** The County and the Authority hereby state their intention and reasonably expect to reimburse the Rebate Payment paid on or before May 17th with Project Fund investment earnings.

**SECTION 2.** All the recitals in this Resolution are true and correct and this so finds, determines and represents.

**SECTION 3.** All terms not defined herein have the meanings ascribed in the Trust Agreement.  
Dated: \_\_\_\_\_, 2026

COUNTY OF CONTRA COSTA

By: \_\_\_\_\_

Authorized Representative

COUNTY OF CONTRA COSTA PUBLIC FINANCING AUTHORITY

By: \_\_\_\_\_  
Authorized Representative



# CONTRA COSTA COUNTY

1025 ESCOBAR STREET  
MARTINEZ, CA 94553

## Staff Report

---

**File #:** 26-1911  
C.20.

**Agenda Date:** 5/12/2026

**Agenda #:**

---

**To:** Board of Supervisors

**From:** Diana Becton, District Attorney

**Report Title:** Community Based Prosecution Program Agreement with City of Richmond

Recommendation of the County Administrator  Recommendation of Board Committee

---

### RECOMMENDATIONS:

APPROVE and AUTHORIZE the District Attorney, or designee, to execute a contract with the City of Richmond, to pay the County an amount not to exceed \$300,000 for the Community Based Prosecution Program for the period July 1, 2026 through June 30, 2029.

### FISCAL IMPACT:

The District Attorney will receive \$300,000 of funding for fiscal years 2026-27, 2027-28, and 2028-29 from the City of Richmond to support community-based prosecution efforts.

### BACKGROUND:

The Contra Costa County District Attorney's Office has provided Community Based Prosecutors to the City of Richmond for several years and for a variety of purposes. The Community Based Prosecutors provide training to City police officers, work with any Assistant City Attorney assigned to the Richmond Police Department on issues relating to the abatement of public nuisances, advise on criminal law issues, consult on legal issues related to ongoing criminal investigations, review crime reports, and file relevant charges in order to balance public safety and community needs.

### CONSEQUENCE OF NEGATIVE ACTION:

The Contra Costa County District Attorney's Office will be unable to receive funding to provide community-based prosecution services to the City of Richmond.



# CONTRA COSTA COUNTY

1025 ESCOBAR STREET  
MARTINEZ, CA 94553

## Staff Report

---

**File #:** RES 2026-167  
C.20.

**Agenda Date:** 5/12/2026

**Agenda #:**

---

**To:** Board of Supervisors

**From:** Marla Stuart, Employment and Human Services Director

**Report Title:** State of California Department of Community Services and Development, Low Income Home Energy Assistance Program Amendment #2

Recommendation of the County Administrator  Recommendation of Board Committee

---

### RECOMMENDATIONS:

ADOPT a resolution to approve and authorize the Employment and Human Services Director, or designee, to execute an amendment to extend the term of the revenue agreement with the State of California Department of Community Services and Development to extend the term through December 31, 2026, with no change to the payment limit of \$5,399,608, for the Low Income Home Energy Assistance Program.

### FISCAL IMPACT:

100% Federal (Community Services and Development), all of which was budgeted in FY 24-25, is budgeted in FY 25-26 and will be budgeted in FY 26-27 with no change to original budget balance. No County match is required.

### BACKGROUND:

On January 14, 2025, the Board approved item C.38 authorizing a revenue agreement with the State of California Department of Community Services and Development (CSD) for the term November 1, 2024, to June 30, 2026. On June 24, 2025, the Board approved item C.47 authorizing a revenue amendment with CSD to increase funding by \$1,257,070 for a new payment limit not to exceed \$5,399,608 for the Low Income Energy Assistance Program (LIHEAP) with no change to the initial term November 1, 2024, to June 30, 2026.

This action is to approve the extension of the revenue agreement term through December 31, 2026, for the 2025 LIHEAP agreement award.

The County routinely receives funding from CSD wherein Contra Costa County provides energy bill assistance payments and/or weatherization services to residents who are income eligible through the LIHEAP and the Energy Crisis Intervention Program. The priority for services is to those households with the lowest income and highest energy burden. LIHEAP priority is to serve households with the following vulnerable populations: young children (ages 5 years or under), disabled, and elderly persons (ages 60 years or older). LIHEAP is operated by the Employment and Human Services Department, Community Services Bureau.

**CONSEQUENCE OF NEGATIVE ACTION:**

Should the proposed action not be approved by the Board of Supervisors, the County will not be able to receive funding to support the LIHEAP initiative in Contra Costa County.

**CHILDREN’S IMPACT STATEMENT:**

This Agreement supports the fourth community outcome of the Children’s Report Card: (4) "Families that are Safe, Stable and Nurturing."

**THE BOARD OF SUPERVISORS OF CONTRA COSTA COUNTY, CALIFORNIA**

**and for Special Districts, Agencies and Authorities Governed by the Board**

IN THE MATTER OF State of California Department of Community Services and Development, Low Income Home Energy Assistance Program Revenue Agreement 25B-3005.

WHEREAS, on January 14, 2025, the Board approved item C.38 to execute a revenue agreement with the State of California Department of Community Services and Development (CSD) for the term November 1, 2024, to June 30, 2026, and

WHEREAS, on June 24, 2025, the Board approved item C.47 to execute a contract amendment with the State of California Department of Community Services and Development (CSD) to increase the funds by \$1,257,070 with a new total payment of \$5,399,608 with no change to the term November 1, 2024, to June 30, 2026, for the 2025 Low Income Home Energy Assistance Program (LIHEAP) for Program, and

WHEREAS, this action is to approve the extension of the agreement term to December 31, 2026, for the 2025 Low Income Home Energy Assistance Program (LIHEAP) contract award, and

WHEREAS, the County routinely receives funding from CSD wherein Contra Costa County provides energy bill assistance payments and/or weatherization services to residents who are income eligible through the LIHEAP and the Energy Crisis Intervention Program, and

WHEREAS, the priority for services is to those households with the lowest income and highest energy burden. LIHEAP priority is to serve households with the following vulnerable populations: young children (ages 5 years or under), disabled, and elderly persons (ages 60 years or older).

NOW, THEREFORE, BE IT RESOLVED that the Contra Costa County Board of Supervisors approve and authorize the Employment and Human Services Director, or designee, to execute an amendment to extend the term of the revenue agreement with the State of California Department of Community Services and Development to extend the term to December 31, 2026, with no change to the payment limit of \$5,399,608 for the Low Income Home Energy Assistance Program for the new period November 1, 2024, through December

---

**File #:** RES 2026-167  
C.20.

**Agenda Date:** 5/12/2026

**Agenda #:**

---

31, 2026.



# CONTRA COSTA COUNTY

1025 ESCOBAR STREET  
MARTINEZ, CA 94553

## Staff Report

---

**File #:** 26-1912  
C.22.

**Agenda Date:** 5/12/2026

**Agenda #:**

---

**To:** Board of Supervisors

**From:** Marla Stuart, Employment and Human Services Director

**Report Title:** San Ramon Valley Unified School District State Preschool Program Services

Recommendation of the County Administrator  Recommendation of Board Committee

---

### RECOMMENDATIONS:

APPROVE and AUTHORIZE the Employment and Human Services Director, or designee, to execute an interagency agreement with San Ramon Valley Unified School District, in an amount not to exceed \$1,651,062 to provide State Preschool services for the period July 1, 2026, through June 30, 2028.

### FISCAL IMPACT:

100% State funded, of which \$825,530.77 will be budgeted in FY 26/27 and \$825,530.77 will be budgeted in FY 27/28.

### BACKGROUND:

Contra Costa County receives funds from California Department of Education (CDE) to provide State Preschool services to program eligible County residents. To provide a wider distribution of services to County residents, the County contracts with a number of community-based organizations. This interagency agreement with San Ramon Valley Unified School District will provide childcare services for forty-eight (48) children enrolled in the childcare program. This vendor was selected per procurement requirements outlined in Administrative Bulletin 600.3.

On June 13, 2023, the Board approved Item C.105 for an interagency agreement for Fiscal Year 23/24. On December 9, 2025, the Board approved Item C.45 to amend agreement to increase the payment limit with no changes to the term. This action seeks to renew the agreement for the term July 1, 2026, through June 30, 2028. The agreement contains a clause for the Agency to indemnify the State.

### CONSEQUENCE OF NEGATIVE ACTION:

Should the proposed action not be approved by the Board of Supervisors, the County will be limited in offering childcare availability through partnership with community-based agencies.

### CHILDREN'S IMPACT STATEMENT:

This agreement supports three (3) of the community outcomes established in the Children's Report Card: (1) "Children Ready for and Succeeding in School"; (3) "Families that are Economically Self-Sufficient"; (4) "Families that are Safe, Stable and Nurturing."



# CONTRA COSTA COUNTY

1025 ESCOBAR STREET  
MARTINEZ, CA 94553

## Staff Report

---

**File #:** 26-1913  
C.23.

**Agenda Date:** 5/19/2026

**Agenda #:**

---

**To:** Board of Supervisors

**From:** Marla Stuart, Employment and Human Services Director

**Report Title:** Fiscal Experts, Inc. - Time Study Buddy Renewal

Recommendation of the County Administrator  Recommendation of Board Committee

---

### RECOMMENDATIONS:

APPROVE and AUTHORIZE the Employment and Human Services Director, or designee, to execute a contract with Fiscal Experts, Inc., in an amount not to exceed \$819,000 for the purchase of Time Study Buddy, a time keeping software for the period July 1, 2026, through June 30, 2029.

### FISCAL IMPACT:

54% Federal, 38% State, 8% County General Fund; 33.33% which will be budgeted in FY 26-27, 33.33% which will be budgeted in FY 27-28, and 33.34% which will be budgeted in FY 28-29.

### BACKGROUND:

The Employment and Human Services Department (EHSD) seeks to renew Time Study Buddy software with Fiscal Experts, Inc. Fiscal Experts' Time Study Buddy software is the foundation for EHSD's County expense claiming. It is currently in use in approximately forty (40) California counties. The online Time Study Buddy software allows EHSD staff to input their individual information into a timekeeping database which supports an automated process to report time studies to the State. This automation improves the speed and accuracy of the time studies. Fiscal Experts is the only Contractor that can meet EHSD's claiming needs per California Department of Social Services (CDSS) claiming instructions. This vendor was selected per procurement requirements outlined in Administrative Bulletin 600.3.

On August 8, 2017, the Board approved item (C.38) authorizing executing a contract with Fiscal Experts, Inc. for the period of July 1, 2017, through June 30, 2020. On May 26, 2020, the Board approved item (C.35) to amend the contract with the Fiscal Experts for continued maintenance of EHSD's time study application and extend the term through June 30, 2022. On June 21, 2022, the Board approved item (C.93) authorizing executing a contract with Fiscal Experts, Inc. for a term of July 1, 2022, to June 30, 2024. On April 22, 2024, the Board approved item (C.28) authorizing execution of a renewal for the period of July 1, 2024, through June 30, 2026. On April 22, 2024, the Board approved item (C.28) to amend the contract for the term July 1, 2024 to June 30, 2026.

### CHILDREN'S IMPACT STATEMENT:

This contract supports all five of the community outcomes established in the Children's Report Card: (1) "Children Ready for and Succeeding in School"; (2) "Children and Youth Healthy and Preparing for Productive Adulthood"; (3) "Families that are Economically Self-Sufficient"; (4) "Families that are Safe, Stable and Nurturing"; and (5) "Communities that are Safe and Provide a High Quality of Life for Children and Families," by supporting staff working directly with families and children.

**CONSEQUENCE OF NEGATIVE ACTION:**

Fiscal Experts' time study software is the foundation for EHSD's claiming process to the State of California. Without it, County would be unable to automatically provide time study information to the State which would cause errors and delays in the claiming process.



# CONTRA COSTA COUNTY

1025 ESCOBAR STREET  
MARTINEZ, CA 94553

## Staff Report

---

**File #:** 26-1914  
C.24.

**Agenda Date:** 5/12/2026

**Agenda #:**

---

**To:** Board of Supervisors

**From:** Marla Stuart, Employment and Human Services Director

**Report Title:** WS\_FTP Server Pro with Progress Software Corporation

Recommendation of the County Administrator  Recommendation of Board Committee

---

### RECOMMENDATIONS:

APPROVE and AUTHORIZE the Purchasing Agent, on behalf of the Employment and Human Services Department, to execute a purchase order with Progress Software Corporation, subject to Progress Software's End-User License Agreement, in an amount not to exceed \$6,346 for maintenance and support of WS\_FTP, a Windows-based file transfer server that supports encrypted protocols, for the period April 17, 2026, through April 17, 2028.

### FISCAL IMPACT:

54% Federal, 38% State, 8% County General Fund, all of which is budgeted in FY25/26.

### BACKGROUND:

The Employment and Human Services Department (EHSD) Information Technology Unit seeks to purchase the Secure File Transfer software that will enable EHSD to securely transfer files outside the county. The WS\_FTP Server Premium is a high-security, Windows-based file transfer server that supports encrypted protocols, including SFTP, FTPS, and HTTPS, and provides advanced features such as audit logging, access controls, and integration with Active Directory. Continued maintenance and support from Progress Software Corporation ensure that EHSD receives critical security patches, product updates, and technical support needed to maintain system reliability and compliance. This will enable EHSD to securely transfer files that contain financial and other sensitive data. Progress' End-User License Agreement includes an indemnification from the County to Progress for claims based on the County's breach, as well as a limitation of liability capping liability at the amount of fees paid in the twelve (12) months prior to the claim arising.

This vendor was selected per procurement requirements outlined in Administrative Bulletin 600.3.

### CONSEQUENCE OF NEGATIVE ACTION:

The Employment and Human Services Department will not be able to maintain its Secure File Transfer server to securely transfer files to outside entities.

**CHILDREN'S IMPACT STATEMENT:**

This agreement/contract supports all five of the community outcomes established in the Children's Report Card: (1) "Children Ready for and Succeeding in School"; (2) "Children and Youth Healthy and Preparing for Productive Adulthood"; (3) "Families that are Economically Self-Sufficient"; (4) "Families that are Safe, Stable and Nurturing"; and (5) "Communities that are Safe and Provide a High Quality of Life for Children and Families," by ensuring EHSD support personnel to have reliable and secure access to the systems needed to support program operations that ultimately serve children and families.



# CONTRA COSTA COUNTY

1025 ESCOBAR STREET  
MARTINEZ, CA 94553

## Staff Report

---

**File #:** 26-1915  
C.25.

**Agenda Date:** 5/12/2026

**Agenda #:**

---

**To:** Board of Supervisors

**From:** Marla Stuart, Employment and Human Services Director

**Report Title:** Family and Children's Trust Committee Contracts/Agreement Renewal Recommendations FY26-27

Recommendation of the County Administrator  Recommendation of Board Committee

---

### RECOMMENDATIONS:

APPROVE and AUTHORIZE the Employment and Human Services Director, or designee, on behalf of the Family and Children's Trust Committee, to execute five (5) contracts and one (1) interagency agreement in an amount not to exceed \$100,000 per agency, \$600,000 in total for the period July 1, 2026, through June 30, 2027, for prevention and intervention services to abused and neglected children or children at risk of abuse or neglect and their families for the following agencies:

#### Contracts:

1. Child Abuse Prevention Council of Contra Costa County - Nurturing Parent Program
2. Ujima Family Recovery Services - Family Wellness Program
3. Contra Costa Interfaith Housing, Inc. - Clinical and Academic Support Services for Homeless and Poverty Impacted Families
4. Bay Area Crisis Nursery - Crisis Nursery Services
5. STAND! for Families Free of Violence - Breaking the Cycle Program

#### Interagency Agreement:

Mt. Diablo Unified School District (MDUSD) - Crossroads High School - Pregnant & Parenting Teen Education

### FISCAL IMPACT:

Contracts/Agreement have an aggregate cost of \$600,000 for FY26-27 and are funded 47% CAPIT (Child Abuse Prevention, Intervention and Treatment) 2011 Realignment, 33% County Children's Trust, 13% Federal CBCAP (Community-Based Child Abuse Prevention) and 7% Ann Adler Donations.

### BACKGROUND:

At the March 2, 2026, Family and Children's Trust Committee (FACT) Meeting, the FACT Committee reported on their Site Visits to the six (6) agencies funded by FACT in FY25-26. The Committee voted to recommend to the Board of Supervisors the renewal of all six (6) FACT Contracts/Agreement for FY26-27.

The six (6) FY26-27 FACT Contracts/Agreement are renewals from FY25-26 when awardees were selected through the competitive bid process, Request for Proposal 1216. The original Contracts/Agreement for these services were authorized by the Board of Supervisors on June 10, 2025 (C.25-2266).

**CONSEQUENCE OF NEGATIVE ACTION:**

Funding for prevention and intervention services to abused and neglected children, and children at risk of abuse or neglect and their families would not be provided to community-based organizations, thereby eliminating program support by FACT dollars, which in turn puts State related FACT funding (CAPIT and CBCAP) at risk for future allocation.

**CHILDREN'S IMPACT STATEMENT:**

The renewal contracts support all five of the community outcomes established in the Children's Report Card: 1) "Children Ready for and Succeeding in School"; 2) "Children and Youth Healthy and Preparing for Productive Adulthood"; 3) "Families that are Economically Self Sufficient"; 4) "Families that are Safe, Stable and Nurturing"; and, 5) "Communities that are Safe and Provide a High Quality of Life for Children and Families" by mitigating the occurrence of child abuse and neglect, and providing support services and guidance to strengthen the family unit.



# CONTRA COSTA COUNTY

1025 ESCOBAR STREET  
MARTINEZ, CA 94553

## Staff Report

---

**File #:** 26-1916  
C.26.

**Agenda Date:** 5/19/2026

**Agenda #:**

---

**To:** Board of Supervisors

**From:** Marla Stuart, Employment and Human Services Director

**Report Title:** Excellesoft Partners, LLC IHSS Provider Enrollment System REVA

Recommendation of the County Administrator  Recommendation of Board Committee

---

### RECOMMENDATIONS:

APPROVE and AUTHORIZE the Employment and Human Services Director, or designee, to execute, on behalf of the Employment and Human Services Department, a Software and Services Agreement with Excellesoft Partners, LLC, in an amount not to exceed \$49,022, for the provision of hosting, maintenance, and support of a web-based In-Home Supportive Services Provider Enrollment system REVA, for the period May 1, 2026, through June 30, 2029.

### FISCAL IMPACT:

48% Federal, 33% State, 19% County; \$2,580.11 is budgeted in FY 25/26, \$15,480.63 will be budgeted in FY 26/27, \$15,480.63 will be budgeted in FY 27/28 and \$15,480.63 will be budgeted in FY 28/29.

### BACKGROUND:

The In-Home Supportive Services (IHSS) Public Authority utilizes a contractor-hosted, web-based system known as REVA to manage provider enrollment, documentation, and workflow processes. REVA enables providers to complete required forms, sign documents electronically, and schedule enrollment appointments, while allowing staff to track provider information, manage workflows, and generate reports. Excellesoft Partners, LLC is the developer and sole owner of REVA.

The System Subscription Agreement includes mutual indemnification provisions under which both parties agree to defend, indemnify, and hold each other harmless from claims, damages, and liabilities arising out of or related to the performance of the Agreement.

### CONSEQUENCE OF NEGATIVE ACTION:

Should the proposed action not be approved by the Board of Supervisors, the IHSS Public Authority will be unable to effectively support provider enrollment, tracking, and related administrative operations.

### CHILDREN'S IMPACT STATEMENT:

This agreement supports all five of the community outcomes established in the Children's Report Card: (1) "Children Ready for and Succeeding in School"; (2) "Children and Youth Healthy and Preparing for Productive Adulthood"; (3) "Families that are Economically Self-Sufficient"; (4) "Families that are Safe, Stable and Nurturing"; and (5) "Communities that are Safe and Provide a High Quality of Life for Children and Families," by supporting staff working directly with families and children.



# CONTRA COSTA COUNTY

1025 ESCOBAR STREET  
MARTINEZ, CA 94553

## Staff Report

---

**File #:** 26-1917  
C.27.

**Agenda Date:** 5/19/2026

**Agenda #:**

---

**To:** Board of Supervisors

**From:** Marla Stuart, Employment and Human Services Director

**Report Title:** Contra Costa County Office of Education

Recommendation of the County Administrator  Recommendation of Board Committee

---

### RECOMMENDATIONS:

APPROVE and AUTHORIZE the Employment and Human Services Director, or designee, to execute an interagency agreement with Contra Costa County Office of Education, in an amount not to exceed \$400,015, to administer Basic Needs and Concrete Supports at school sites and district offices in East Contra Costa County for the period July 1, 2026, through June 30, 2028.

### FISCAL IMPACT:

100% State, all which will be budgeted in FY 26-27 and FY 27-28.

### BACKGROUND:

In February of 2018, the Bipartisan Budget Act which included the Family First Prevention Services Act (FFPSA) was signed into law. The objective of FFPSA is to amend the Title IV-E foster care program to enhance support services to families to prevent entry to foster care. In July 2021, California's Family First Prevention Services (FFPS) program was established to support the development and implementation of Title IV-E prevention services, and to address rates of recidivism and disproportionality in child welfare and juvenile probation.

Contra Costa County Employment and Human Services (EHSD) Children and Family Services (CFS) and Contra Costa County Probation Department opted into the FFPS program as co-leads and partnered with community representatives to develop a Comprehensive Prevention Plan (CPP). The vision of the CPP is that all children and families in Contra Costa County are supported by services and systems that are accessible, have an equitable approach, include culturally and linguistically responsive services, and celebrate all aspects of diversity. Contra Costa County's CPP was approved by the California Department of Social Services in July 2023, and on August 8, 2023, EHSD CFS Bureau presented the plan to the Board of Supervisors. CFS is piloting the CPP program in East County.

A primary strategy of the CPP is to expand services and increase access to basic needs in East Contra Costa County. Through this agreement, Contra Costa County Office of Education will make basic needs and concrete supports available to students and their families at risk of entering foster care in the East Contra Costa region,

furthering the county's prevention efforts.

**CONSEQUENCE OF NEGATIVE ACTION:**

Should the proposed action not be approved by the Board of Supervisors, the County will not be able to continue to implement and provide services in accordance with Contra Costa County's Comprehensive Prevention Plan which will strengthen the community and decrease the risk of children and their families entering the child welfare and juvenile justice systems.

**CHILDREN'S IMPACT STATEMENT:**

This contract supports all five of Contra Costa County's community outcomes of the Children's Report Card: (1) "Children Ready for and Succeeding in School"; (2) "Children and Youth Healthy and Preparing for Productive Adulthood"; (3) "Families that are Economically Self-Sufficient"; (4) "Families that are Safe, Stable and Nurturing"; and (5) "Communities that are Safe and Provide a High Quality of Life for Children and Families".



# CONTRA COSTA COUNTY

1025 ESCOBAR STREET  
MARTINEZ, CA 94553

## Staff Report

---

**File #:** 26-1918  
C.28.

**Agenda Date:** 5/12/2026

**Agenda #:**

---

**To:** Board of Supervisors

**From:** Dr. Grant Colfax, Health Services Director

**Report Title:** Contract #23-597-6 with Bitfocus, Inc.

Recommendation of the County Administrator  Recommendation of Board Committee

---

### RECOMMENDATIONS:

APPROVE and AUTHORIZE the Health Services Director, or designee, to execute on behalf of the County Contract #23-597-6 with Bitfocus, Inc., a Nevada corporation, in an amount not to exceed \$473,250 to provide software licensing, hosting, and support of the contractor's Homeless Management Information System (HMIS) application for the Health Services Department's Information Systems Unit for the period from October 18, 2025 through October 17, 2028.

### FISCAL IMPACT:

This Contract will result in contractual service expenditures of up to \$473,250 over a 3-year period and will be funded 100% by Hospital Enterprise Fund I revenues.

### BACKGROUND:

This Contract meets the social needs of the County by providing a streamlined case management, outreach, and coordination entry system accessible by Contra Costa Health Services' Health, Housing, and Homeless Services unit. Ad-hoc reporting and data analysis features help the County provide a solid foundation for whole-person care services and evidence-based decision-making for its unhoused population.

On January 10, 2023, the Board of Supervisors approved Contract #23-597-4 with Bitfocus, Inc., in an amount not to exceed \$285,942 for the provision of software licensing, hosting, and support of the contractor's Health Management Information System (HMIS) application for the Health Services Department's Information Unit for the period October 18, 2022 through October 17, 2025.

On November 28, 2023, the Board of Supervisors approved Contract Amendment #23-597-5 with Bitfocus, Inc., effective November 28, 2023, to increase the payment limit by \$90,000 to a new payment limit of \$375,942 for additional licensing, hosting, and support of contractor's HMIS application with no change in the term ending October 17, 2025.

Approval of this Contract #23-597-6 allows the Contractor to provide additional services related to software licensing, hosting, and support for its HMIS application through October 17, 2028. Under this Contract, Bitfocus' liability is limited to the amount paid by County under the Contract, provided that the limitation of liability does not apply to: (1) indemnification obligations under the Contract; (B) damages caused by negligence or willful misconduct; or (C) a breach of its confidentiality under the Agreement. The Department is

requesting a retroactive renewal term caused by periods of non-responsiveness from the vendor during the negotiation stages of finalizing the agreement.

**CONSEQUENCE OF NEGATIVE ACTION:**

If this Contract is not approved, Health Services Information Systems Unit will not receive the software support and maintenance services needed for the HMIS application. This system directly impacts the County's most vulnerable population. Discontinuance of services will detrimentally affect the quality of life for the entire County.



# CONTRA COSTA COUNTY

1025 ESCOBAR STREET  
MARTINEZ, CA 94553

## Staff Report

---

**File #:** 26-1919  
C.29.

**Agenda Date:** 5/12/2026

**Agenda #:**

---

**To:** Board of Supervisors

**From:** Dr. Grant Colfax, Health Services Director

**Report Title:** Payment for Services Provided by Mt. Diablo Unified School District

Recommendation of the County Administrator  Recommendation of Board Committee

---

### RECOMMENDATIONS:

APPROVE and AUTHORIZE the Auditor-Controller, or designee, to pay an amount not to exceed \$6,158 to Mt. Diablo Unified School District (MDUSD), for providing school-based mental health and crisis intervention services to students and families at Mt. Diablo Unified School District schools during the period from July 1, 2024 through June 30, 2025.

### FISCAL IMPACT:

Approval of this action will result in expenditures up to \$6,158 and will be funded by Intergovernmental Revenue funds encumbered under Fiscal Year (FY) 2024-25 County Interagency Agreement #29-513-27.

### BACKGROUND:

Contra Costa Behavioral Health (CCBH) and MDUSD operate a collaborative school-based mental health program at MDUSD schools. County engages with MDUSD under contract #74-371 to provide mental health services at various MDUSD locations. As part of the collaborative, County also engages with Fred Finch Youth Center (Fred Finch) under contract #24-928 to provide school-wide mental health services to agency designated students and their families. The collaborative agreement provides for MDUSD to subcontract school-based services with Fred Finch for students enrolled in special education and regular education programs at various MDUSD campuses. Fred Finch is a community-based organization, providing schoolwide mental health services.

In addition to the services MDUSD subcontracted to Fred Finch through contract #24-928, MDUSD also reimburses Fred Finch an amount not to exceed \$20,000 under the County Interagency Agreement #29-513 to expand services to a limited population of non-Medi-Cal covered students who are not eligible for Medi-Cal benefits, paid from MDUSD to Fred Finch through contract #74-707. Through incoming funds agreement #29-513, MDUSD funds a part-time CCBH program manager and a part-time CCBH program supervisor, in addition to the \$20,000 for non-Medi-Cal eligible students serviced by Fred Finch.

Three newly certified school campus sites were added to the Fred Finch contract #24-928 service repertoire during the fiscal year that were not added to the MDUSD incoming funds agreement #29-513. While there is sufficient funding encumbered under contract #29-513, the new campus sites were not included in the contract verbiage, and therefore cannot be included in the invoice for MDUSD agreement #29-513 that will reimburse the Fred Finch contract #74-707.

Approval of this action will provide supplemental payment for school campuses (Concord High, Rio Vista Elementary, and Ygnacio Valley Elementary) that were not added to the MDUSD agreement #29-513 prior to the end of the FY 2024-25. This will be rectified for the subsequent fiscal year contract.

The vendor is entitled to payment for the reasonable value of its services under the equitable relief theory of quantum meruit. That theory provides that where a vendor has been asked to provide services without a valid contract, and the vendor does so to the benefit of the county, the vendor is entitled to recover the reasonable value of those services. As such, the Department recommends that the Board authorize the Auditor-Controller to issue a one-time payment not to exceed \$6,158 payable to Mt. Diablo Unified School District.

**CONSEQUENCE OF NEGATIVE ACTION:**

Failure to approve this payment will cause the vendor to not be fully reimbursed for a significant amount of school-based services provided to non-Medi-Cal covered students during FY 2024-25.

**CHILDREN'S IMPACT STATEMENT:**

The recommendation supports following children's outcome: Children Ready for and Succeeding in School.



# CONTRA COSTA COUNTY

1025 ESCOBAR STREET  
MARTINEZ, CA 94553

## Staff Report

---

**File #:** 26-1920  
C.30.

**Agenda Date:** 5/12/2026

**Agenda #:**

---

**To:** Board of Supervisors

**From:** Dr. Grant Colfax, Health Services Director

**Report Title:** Contract Amendment/Extension #25-118-3 with Bay Area Community Services, Inc.

Recommendation of the County Administrator  Recommendation of Board Committee

---

### RECOMMENDATIONS:

APPROVE and AUTHORIZE the Health Services Director, or designee, to execute on behalf of the County Contract Amendment/Extension #25-118-3 with Bay Area Community Services, Inc., a non-profit corporation, to amend Contract #25-118-2, effective February 1, 2026, to increase the payment limit by \$778,214, from \$963,606 to a new payment limit not to exceed \$1,741,820 and extend the term through September 30, 2027 for additional rapid rehousing, homeless prevention services and shallow subsidy services to individuals and families who are homeless or at risk of becoming homeless in Contra Costa County.

### FISCAL IMPACT:

Approval of this Contract Amendment/Extension will result in additional budgeted expenditures of up to \$778,214 funded 100% by County General Funds Contingency Reserve.

### BACKGROUND:

This Contract meets the social needs of County's population by providing rapid rehousing, homeless prevention, and shallow subsidy services to the homeless population in Contra Costa County. These services include case management which will assist participants with food assistance, substance use treatment, education and training, employment and benefits assistance, health care, mental health counseling, childcare, and credit repair. Rapid rehousing services also include providing financial assistance for security deposits, utility deposits/payments, moving costs, hotel/motel vouchers, paid shelter costs, housing application and credit/background check fees, partial, tiered or full rental subsidies, to individuals and families experiencing homelessness or who are at risk of becoming homeless.

This Contract is entered into under and subject to the following legal authorities: California Government Code § 26227 and 31000. This Contract was approved by Health Services Personnel to ensure there is no conflict with labor relations. The Health, Housing and Homeless Services Division Contract Monitoring staff meet on a regular basis to ensure monitoring of performance measures set forth in the contract are upheld. This contractor has been a longstanding partner in previous projects, fostering a deep understanding of our organization's mission, values, and long-term objectives. Engaging them again will enable knowledge transfer, avoiding knowledge gaps and ensuring continuity in service delivery to vulnerable populations experiencing housing instability or homelessness. The request for proposal (RFP) was posted on October 4, 2024 and closed on November 22, 2024. Bay Area Community Services, Inc. was selected through the RFP process on March 3, 2025.

On November 18, 2025 the Board of Supervisors approved Contract #25-118-2 with Bay Area Community Services, Inc. in an amount not to exceed \$936,606 for the provision of rapid re-housing, homeless prevention services and shallow subsidy services to individuals and families experiencing homelessness or at risk of becoming homeless, for the period July 1, 2025 through June 30, 2026.

On December 16, 2025, the Board of Supervisors directed the reappropriation of funds (\$2,800,000) from County General Fund Appropriation for Contingencies (the remainder of COVID-19 Federal Emergency Management Agency Reserve funds) to augment existing Rental Assistance program contracts administered by Health Housing and Homeless Services.

Approval of Contract Amendment/Extension #25-118-3 will allow the Contractor to continue to provide homeless prevention services to individuals and families in Contra Costa County through September 30, 2027. This Contract Amendment/Extension was delayed due to internal planning and negotiations for fund allocations.

**CONSEQUENCE OF NEGATIVE ACTION:**

If this Contract Amendment/Extension is not approved, individuals and families who are homeless or at risk of being homeless will not have access to the Contractor's support services

**CHILDRENS IMPACT STATEMENT:**

This program supports the following Board of Supervisors' community outcomes: "Children Ready For and Succeeding in School"; "Families that are Safe, Stable, and Nurturing"; and "Communities that are Safe and Provide a High Quality of Life for Children and Families". Expected program outcomes include an increase in positive social and emotional development as measured by the Child and Adolescent Functional Assessment Scale (CAFAS).



# CONTRA COSTA COUNTY

1025 ESCOBAR STREET  
MARTINEZ, CA 94553

## Staff Report

---

**File #:** 26-1921  
C.31.

**Agenda Date:** 5/12/2026

**Agenda #:**

---

**To:** Board of Supervisors

**From:** Dr. Grant Colfax, Health Services Director

**Report Title:** Contract Amendment/Extension #25-105-2 with Catholic Charities of the Diocese of Oakland (dba Catholic Charities of the East Bay)

Recommendation of the County Administrator  Recommendation of Board Committee

---

### RECOMMENDATIONS:

APPROVE and AUTHORIZE the Health Services Director, or designee, to execute on behalf of the County Contract Amendment/Extension #25-105-2 with Catholic Charities of the Diocese of Oakland (dba Catholic Charities of the East Bay), a non-profit corporation, to amend Contract #25-105-1, effective April 1, 2026, to increase the payment limit by \$778,214, from \$594,544 to a new payment limit not to exceed \$1,372,758 and extend the term through June 30, 2027 for additional homeless prevention services for individuals and families who are homeless or at risk of becoming homeless in Contra Costa County.

### FISCAL IMPACT:

Approval of this Contract Amendment/Extension will result in additional budgeted expenditures of up to \$778,214 funded 100% by County General Funds Contingency Reserve.

### BACKGROUND:

This Contract meets the social needs of the County's population by providing homeless prevention services to individuals and families at-risk of experiencing homeless in Contra Costa County. Services include the provision of housing problem solving strategies to stabilize existing housing, conflict resolution, landlord and tenant mediation, financial assistance to assist with utility or rent arrears, first month's rent or deposit, and other costs associated with relocating to more stable housing.

This Contract is entered into under and subject to the following legal authorities: California Government Code § 26227 and 31000. This Contract was approved by Health Services Personnel to ensure there is no conflict with labor relations. The Health, Housing and Homeless Services Division contract monitoring staff meet on a regular basis to ensure monitoring of performance measures set forth in the contract are upheld. This Contractor was selected through County's Request for Proposal (RFP) process on March 3, 2025.

On August 12, 2025, the Board of Supervisors approved Contract #25-105-1 with Catholic Charities of the Diocese of Oakland (dba Catholic Charities of the East Bay), in an amount not to exceed \$594,544 to provide homeless prevention services to individuals and families who are homeless or at risk of becoming homeless for the period July 1, 2025 through June 30, 2026.

On December 16, 2025, the Board of Supervisors directed the reappropriation of funds (\$2,800,000) from

County General Fund Appropriation for Contingencies (the remainder of COVID-19 Federal Emergency Management Agency Reserve funds) to augment existing Rental Assistance program contracts administered by the Health, Housing and Homeless Services Division.

Approval of Contract Amendment/Extension #25-105-2 will allow the Contractor to provide additional homeless prevention services to individuals and families in Contra Costa County through June 30, 2027. This Contract Amendment/Extension was delayed due to internal planning and negotiations for fund allocations.

**CONSEQUENCE OF NEGATIVE ACTION:**

If this Contract Amendment/Extension is not approved, individuals and families who are homeless or at risk of being homeless will not have access to the Contractor's support services.

**CHILDREN'S IMPACT STATEMENT:**

This program supports the following Board of Supervisors' community outcomes: "Children Ready for and Succeeding in School"; "Families that are Safe, Stable, and Nurturing"; and "Communities that are Safe and Provide a High Quality of Life for Children and Families". Expected program outcomes include an increase in positive social and emotional development as measured by the Child and Adolescent Functional Assessment Scale (CAFAS).



# CONTRA COSTA COUNTY

1025 ESCOBAR STREET  
MARTINEZ, CA 94553

## Staff Report

---

**File #:** 26-1922  
C.32.

**Agenda Date:** 5/12/2026

**Agenda #:**

---

**To:** Board of Supervisors

**From:** Dr. Grant Colfax, Health Services Director

**Report Title:** Amendment to Purchase Order with Elsevier Inc.

Recommendation of the County Administrator  Recommendation of Board Committee

---

### RECOMMENDATIONS:

APPROVE and AUTHORIZE the Purchasing Agent, or designee, to execute on behalf of the Health Services Director, (1) an amendment to purchase order #31561 with Elsevier Inc. to increase the payment limit by \$13,205, to a new amount not to exceed \$644,903, (2) Amendment No.1 to the Elsevier Master Agreement, and (3) Amendment No. 2 to Schedule 17 of the Master Agreement for the health professional e-learning-management system, with no change to the original term ending December 29, 2027.

### FISCAL IMPACT:

This purchase order will result in expenditures of up to \$644,903 over a three-year period and will be funded by Hospital Enterprise Fund I revenues.

### BACKGROUND:

Elsevier Inc. provides a single, streamlined skill assessment and e-learning package for individual staff orientation and annual competency recertification assessment at Contra Costa Health (CCH). The nurses, therapists, and other health professionals have the resources necessary to reduce risk and improve patient outcomes, through the e-learning system of Elsevier.

On December 15, 2015, the Board of Supervisors approved agenda item C.57 to execute the Elsevier Master Agreement (“Master Agreement”) with an effective date of October 1, 2015, and remains in effect until terminated.

On April 16, 2019, the Board of Supervisors approved agenda item C.51 to execute a purchase order with Elsevier Inc. in the amount of \$158,592 to renew its subscription e-learning management system for the period December 30, 2018, through December 29, 2019.

On December 3, 2024, the Board of Supervisors approved agenda item C.94 to execute a purchase order with Elsevier Inc. in the amount of \$631,698 to renew its subscription e-learning management system for the period from December 30, 2024, through December 29, 2027.

The Master Agreement includes the terms under which Elsevier will provide services to the County, which are particularly described in schedules issued under the Master Agreement. Since 2019 and continuing to present, the Purchasing Agent has issued annual purchase orders to Elsevier. The purpose of this purchase order is to

renew the subscription to the e-learning software for an annual term. Execution of Amendment No.2 to Schedule 17 of the Master Agreement, and issuance of an amendment to purchase order #31561 will allow for a continuation of training for nurses and other hospital staff through December 29, 2027. On April 22, 2026 the Purchasing Agent approved the continued use of Elsevier Inc.

**CONSEQUENCE OF NEGATIVE ACTION:**

Failure to approve this action will cause annual competency recertification to be put on hold. If individual staff orientation and annual competency recertifications are not completed, staff will be out of compliance with regulatory agencies which affect licensure and CCH policies, procedures, and job requirements.



# CONTRA COSTA COUNTY

1025 ESCOBAR STREET  
MARTINEZ, CA 94553

## Staff Report

---

**File #:** 26-1923  
C.33.

**Agenda Date:** 5/12/2026

**Agenda #:**

---

**To:** Board of Supervisors

**From:** Dr. Grant Colfax, Health Services Director

**Report Title:** Contract Amendment/Extension #25-133-1 with District Council of Contra Costa County, Society of St. Vincent de Paul, Diocese of Oakland

Recommendation of the County Administrator  Recommendation of Board Committee

---

### RECOMMENDATIONS:

APPROVE and AUTHORIZE the Health Services Director, or designee, to execute on behalf of the County Contract Amendment/Extension #25-133-1 with District Council of Contra Costa County, Society of St. Vincent de Paul, Diocese of Oakland, a non-profit corporation, to amend Contract #25-133, effective March 1, 2026, to increase the payment limit by \$509,376, from \$315,000 to a new payment limit not to exceed \$824,376 and extend the term through June 30, 2027 for additional homeless prevention services for individuals and families who are homeless or at risk of becoming homeless in Contra Costa County.

### FISCAL IMPACT:

Approval of this Contract Amendment/Extension will result in additional budgeted expenditures of up to \$509,376 funded 100% by County General Funds Contingency Reserve.

### BACKGROUND:

This Contract meets the social needs of County's population by providing homeless prevention services to individuals and families who are homeless at risk of experiencing homeless in Contra Costa County. Services include housing problem solving strategies to stabilize existing housing, conflict resolution, landlord and tenant mediation, financial assistance to assist with utility or rent arrears, first month's rent or deposit, and other costs associated with relocating to more stable housing.

This Contract is entered into under and subject to the following legal authorities: California Government Code § 26227 and 31000. This Contract was approved by Health Services Personnel to ensure there is no conflict with labor relations. The Health, Housing and Homeless Services Division Contract Monitoring staff meet on a regular basis to ensure monitoring of performance measures set forth in the Contract are upheld. Following a Request for Proposal (RFP), this Contract was awarded to District Council of Contra Costa County, Society of St. Vincent De Paul, Diocese of Oakland by Public Works Department on March 3, 2025.

On July 22, 2025 the Board of Supervisors approved Contract #25-133 with District Council of Contra Costa County, Society of St. Vincent de Paul, Diocese of Oakland in an amount not to exceed \$315,000 for the provision of Homeless prevention services for individuals and families who are homeless or at risk of becoming homeless, for the period July 1, 2025 through June 30, 2026.

On December 16, 2025, the Board of Supervisors directed the reappropriation of funds (\$2,800,000) from County General Fund Appropriation for Contingencies (the remainder of COVID-19 Federal Emergency Management Agency Reserve funds) to augment existing Rental Assistance program contracts administered by Health, Housing and Homeless Services Division.

Approval of Contract Amendment/Extension #25-133-1 will allow the Contractor to provide additional homeless prevention services for individuals and families in Contra Costa County through June 30, 2027. This Contract Amendment/Extension was delayed due to internal planning and negotiations for fund allocations.

**CONSEQUENCE OF NEGATIVE ACTION:**

If this Contract Amendment/Extension is not approved, individuals and families who are homeless or at risk of being homeless will not have access to the Contractor's support services

**CHILDREN'S IMPACT STATEMENT:**

This program supports the following Board of Supervisors' community outcomes: "Children Ready For and Succeeding in School"; "Families that are Safe, Stable, and Nurturing"; and "Communities that are Safe and Provide a High Quality of Life for Children and Families". Expected program outcomes include an increase in positive social and emotional development as measured by the Child and Adolescent Functional Assessment Scale (CAFAS).



# CONTRA COSTA COUNTY

1025 ESCOBAR STREET  
MARTINEZ, CA 94553

## Staff Report

---

**File #:** 26-1924  
C.34.

**Agenda Date:** 5/12/2026

**Agenda #:**

---

**To:** Board of Supervisors

**From:** Dr. Grant Colfax, Health Services Director

**Report Title:** Contract #77-396-3 with KYO Autism Therapy, LLC

Recommendation of the County Administrator  Recommendation of Board Committee

---

### RECOMMENDATIONS:

APPROVE and AUTHORIZE the Health Services Director, or designee, to execute on behalf of the County Contract #77-396-3 with KYO Autism Therapy, LLC, a limited liability company, in an amount not to exceed \$9,000,000, to provide Behavioral Health Treatment (BHT) including Applied Behavioral Analysis (ABA) services for Contra Costa Health Plan (CCHP) members and County recipients for the period March 1, 2026 through February 28, 2029.

### FISCAL IMPACT:

Approval of this Contract will result in contractual service expenditures of up to \$9,000,000 over a three-year period and will be funded 100% by CCHP Enterprise Fund II revenues.

### BACKGROUND:

CCHP has an obligation to provide certain specialized BHT including ABA health care services including, but not limited to: thorough reviews and assessments of an individual's development and behavior using national, evidence-based practice standards, and treatment plans to improve the functioning of CCHP members with pervasive development disorder or autism under the terms of their Individual and Group Health Plan membership contracts with the County. This Contractor has been a part of the CCHP Provider Network providing these services and fostering a deep understanding of the CCHP organization's mission, values, and long-term objectives since December 1, 2021.

This Contract is entered into under and subject to the following legal authorities: California Government Code §§ 26227 and 31000; and Health and Safety Code § 1451. Health Services Personnel approved this Contract to ensure there is no conflict with labor relations. Contractor shall cooperate with and participate in CCHP's Quality Management Program which consists of quality improvement activities to improve the quality of care and services and member experience. Cooperation includes collection and evaluation of performance measurement data and participation in the organization's clinical and service measure Quality Improvement Programs. These contracted services were determined to be exempt from Administrative Bulletin 600.3, Solicitation requirements by the Public Works Department's Purchasing Division.

On February 28, 2023, the Board of Supervisors approved Contract #77-396-2 with KYO Autism Therapy, LLC, in an amount not to exceed \$600,000, for the provision of BHT including ABA services for CCHP members and County recipients, for the period March 1, 2023 through February 28, 2026.

Approval of Contract #77-396-3 will allow the Contractor to continue to provide BHT including ABA services for CCHP members and County recipients through February 28, 2029. Due to an increase in the number of providers under this Contractor, claims are projected to be an amount up to \$3,000,000 annually. This Contract is delayed due to ongoing negotiations between the Contractor and the Division.

**CONSEQUENCE OF NEGATIVE ACTION:**

If this Contract is not approved certain specialized BHT including ABA health care services for CCHP members under the terms of their Individual and Group Health Plan membership contracts with the County will not be provided and services may be delayed.



# CONTRA COSTA COUNTY

1025 ESCOBAR STREET  
MARTINEZ, CA 94553

## Staff Report

---

**File #:** 26-1925  
C.35.

**Agenda Date:** 5/12/2026

**Agenda #:**

---

**To:** Board of Supervisors

**From:** Dr. Grant Colfax, Health Services Director

**Report Title:** Transportation Vouchers for Adults/Disabled Persons Living in West County

Recommendation of the County Administrator  Recommendation of Board Committee

---

### RECOMMENDATIONS:

APPROVE and AUTHORIZE the Purchasing Agent, or designee, to purchase on behalf of the Health Services Director, up to 700 single adult WestCAT General Public Day Pass tickets from Western Contra Costa Transit Authority each with a \$3.50 value, for a total amount not to exceed \$2,450 to provide transportation for patients living in West Contra Costa County to be able to make their appointments at Contra Costa Regional Medical Center (CCRMC) and Contra Costa Health Centers.

### FISCAL IMPACT:

This \$2,450 expenditure will be funded by Hospital Enterprise Fund I. There is no impact to the County General Fund.

### BACKGROUND:

Many patients are unable to obtain reliable transportation to and from appointments at CCRMC and Health Centers, often missing their appointments altogether. To ensure patients attend their appointments to receive necessary care and treatment, CCRMC has been providing non-emergent transportation in the form of WestCAT Day Passes. Providing these tickets prevents patients from missing appointments and reduces the number of missed appointments and financial loss to CCRMC and Health Centers. As a safety-net hospital, CCRMC often serves the most vulnerable population in Contra Costa County, many of whom do not have transportation of their own or the ability to pay for transportation. When a patient misses an appointment, they do not receive the care needed which affects their health.

The tickets are utilized by County patients that cannot afford to pay for their own transportation, and includes many patients discharged from Psychiatric Emergency Services, the hospital emergency department, inpatient discharges, and patients with appointments at all health centers. On average, CCRMC distributes anywhere from 700 WestCAT tickets in a fiscal year. The number of patients in need is consistently growing.

### CONSEQUENCE OF NEGATIVE ACTION:

If this action is not approved, it could have an impact on the health and well-being of vulnerable adults.



# CONTRA COSTA COUNTY

1025 ESCOBAR STREET  
MARTINEZ, CA 94553

## Staff Report

---

**File #:** 26-1926  
C.36.

**Agenda Date:** 5/12/2026

**Agenda #:**

---

**To:** Board of Supervisors

**From:** Dr. Grant Colfax, Health Services Director

**Report Title:** Contract Amendment/Extension #74-315-30 with EMBRACE

Recommendation of the County Administrator  Recommendation of Board Committee

---

### RECOMMENDATIONS:

APPROVE and AUTHORIZE the Health Services Director, or designee, to execute on behalf of the County Contract Amendment/Extension #74-315-30 with EMBRACE, a non-profit corporation, effective January 31, 2026, to amend Contract #74-315-29, to increase the payment limit by \$2,453,478, from \$1,815,232 to a new payment limit of \$4,268,710, and to extend the termination date from June 30, 2026 to December 31, 2026, for additional Medi-Cal specialty mental health services for Seriously Emotionally Disturbed (SED) children, youth, and their families.

### FISCAL IMPACT:

Approval of this Contract Amendment/Extension will result in additional expenditures of up to \$2,453,478 and will be funded 50% by Federal Medi-Cal revenues and 50% by Mental Health Realignment funds. (Rate increase)

### BACKGROUND:

The Contract meets the social needs of the County by providing Medi-Cal specialty mental health services to SED children who have been discharged from a hospital or have failed in other placements. Contractor also provides a Multisystemic Behavioral and Functional Family Therapy program for adolescents who are discharged from Juvenile Hall and the Orin Allen Youth Rehabilitation Facility. This Contractor has been providing these mental health services while fostering a deep understanding of the Behavioral Health Services Department organizations mission, values, and long-term objectives since September 2007.

This Contract is entered into under and subject to the following legal authorities: Welfare and Institutions Code, § 5600 et seq. (The Bronzan McCorquodale Act); California Code of Regulations (“CCR”), Title 9, § 523 et seq. (Community Mental Health Services) and California Government Code §§ 26227 and 31000. This Contract was approved by Health Services Personnel to ensure there is no conflict with labor relations. The Behavioral Health’s Quality Management, Utilization Management and Contract Monitor Staff meet on a regular basis to ensure monitoring and performance measures in the Contract are upheld. Per Administrative Bulletin 600.3 the Department has posted a continuous Request for Qualifications and maintains a current qualified list of vendors at all times.

On July 22, 2025, the Board of Supervisors approved Contract #74-315-29 with EMBRACE, in an amount not to exceed \$1,815,232, for the provision of Medi-Cal specialty mental health services for SED children, youth

and their families, for the period July 1, 2025 through June 30, 2026.

Approval of Contract Amendment/Extension #74-315-30 will allow the Contractor to provide additional services through December 31, 2026. This Contract is delayed due to administrative oversight and lack of real-time knowledge of expenditures.

**CONSEQUENCE OF NEGATIVE ACTION:**

If this Contract is not approved, SED children and youth involved in the juvenile justice system will not have access to Contractor's Medi-Cal specialty mental health services which may result in a reduction of services and placement in higher levels of care.

**CHILDREN'S IMPACT STATEMENT:**

This program supports the following Board of Supervisors' community outcomes: "Children Ready For and Succeeding in School"; "Families that are Safe, Stable, and Nurturing"; and "Communities that are Safe and Provide a High Quality of Life for Children and Families". Expected program outcomes include an increase in positive social and emotional development as measured by the Child and Adolescent Functional Assessment Scale (CAFAS).



# CONTRA COSTA COUNTY

1025 ESCOBAR STREET  
MARTINEZ, CA 94553

## Staff Report

---

**File #:** 26-1927  
C.37.

**Agenda Date:** 5/12/2026

**Agenda #:**

---

**To:** Board of Supervisors

**From:** Dr. Grant Colfax, Health Services Director

**Report Title:** Contract Amendment/Extension #24-717-15 with Portia Belle Hume Behavioral Health Training Center

Recommendation of the County Administrator  Recommendation of Board Committee

---

### RECOMMENDATIONS:

APPROVE and AUTHORIZE the Health Services Director, or designee, to execute on behalf of the County Contract Amendment/Extension #24-717-15 with Portia Belle Hume Behavioral Health Training Center, a non-profit corporation, effective June 30, 2026, to amend Contract #24-717-14, to increase the payment limit by \$1,620,251, from \$3,176,962 to an amount not to exceed \$4,797,213, and to extend the termination date from June 30, 2026 to December 31, 2026, for additional Behavioral Health Services Act (BHSA) Full-Service Partnership (FSP) program services for non-Medi-Cal adults with Serious Emotional Disturbance (SED) or Serious Mental Illness (SMI) who are homeless or at serious risk of homelessness.

### FISCAL IMPACT:

Approval of this Contract Amendment/Extension will result in additional expenditures of up to \$1,620,251 and will be funded 100% by BHSA revenues. Beginning July 1, 2026, the Mental Health Services Act (MHSA) funding fully transitions to the BHSA to reflect full implementation and oversight required under California Proposition 1, approved by voters in March 2024, which modernizes MHSA by renaming it the BHSA and redirecting funding to support building a comprehensive, integrated, and unified behavioral health system statewide. (No rate increase)

### BACKGROUND:

This Contract meets the social needs of County's population by providing FSP Program services funded by the BHSA, providing a comprehensive range of services and supports in West, Central and East Contra Costa County including case management, mental health services, medication support, and crisis intervention to non-Medi-Cal adults with SED and or SMI who are homeless or at serious risk of homelessness. Contractor has been providing BHSA FSP program services to the County since March 2014.

This Contract is entered into under and subject to the following legal authorities: California Government Code §§ 26227 and 31000. The Behavioral Health's Quality Management, Utilization Management and Contract Monitor Staff meet on a regular basis to ensure monitoring and performance measures in the contract are upheld. This contract was approved by Health Services Personnel to ensure there is no conflict with labor relations.

This provider was selected in collaboration with community stakeholder advisory bodies and was approved as

part of the comprehensive BHSa Three-Year Plan as required by State regulation. Providers interested in providing specialized services were invited proactively to participate in program development and offered the opportunity to submit interest at dozens of publicly noticed meetings. The services and vendors were identified in the formal Three-Year plan was approved on the following schedule that was noticed to the public and approved by the Board on August 1, 2023. The Three-Year Plan was posted for public comment from June 5, 2023 through July 5, 2023, there was a Public Hearing at the Mental Health Commission meeting on July 5, 2023, and it was approved by the Board of Supervisors on August 1, 2023.

On July 8, 2025, the Board of Supervisors approved and Contract #24-717-14 with Portia Belle Hume Behavioral Health and Training Center, in an amount not to exceed \$3,176,962, for the provision program services to non-Medi-Cal adults with SED and or SMI who are homeless or at serious risk of homelessness for the period July 1, 2025 through June 30, 2026.

Approval of Contract Amendment/Extension #24-717-15 will allow the Contractor to provide additional MHSA FSP program services through December 31, 2026.

**CONSEQUENCE OF NEGATIVE ACTION:**

If this Contract is not approved, adults with mental illness who are homeless will not have access to Contractor's mental health services, leading to reduced levels of service to the community and potential placement in higher levels of care.



# CONTRA COSTA COUNTY

1025 ESCOBAR STREET  
MARTINEZ, CA 94553

## Staff Report

---

**File #:** 26-1928  
C.38.

**Agenda Date:** 5/12/2026

**Agenda #:**

---

**To:** Board of Supervisors

**From:** Dr. Grant Colfax, Health Services Director

**Report Title:** Contract Amendment/Extension #24-710-12 with Youth Homes Incorporated

Recommendation of the County Administrator  Recommendation of Board Committee

---

### RECOMMENDATIONS:

APPROVE and AUTHORIZE the Health Services Director, or designee, to execute on behalf of the County Contract Amendment/Extension #24-710-12 with Youth Homes Incorporated, a non-profit corporation, effective June 30, 2026, to amend Contract #24-710-10, as amended by Contract Amendment #24-710-11, to increase the payment limit by \$95,271, from \$186,805 to a new payment limit of \$282,076, and to extend the termination date from June 30, 2026 to December 31, 2026, for additional Behavioral Health Services Act (BHSA) Full Service Partnership (FSP) program services for Seriously Emotionally Disturbed (SED) transitional age youth (TAY) in Contra Costa County.

### FISCAL IMPACT:

Approval of this Contract Amendment/Extension will result in additional expenditures of up to \$95,271 and will be funded 100% by BHSA revenues. Beginning July 1, 2026, the Mental Health Services Act (MHSA) funding fully transitions to the BHSA to reflect full implementation and oversight required under California Proposition 1, approved by voters in March 2024, which modernizes MHSA by renaming it the BHSA and redirecting funding to support building a comprehensive, integrated, and unified behavioral health system statewide. (No rate increase)

### BACKGROUND:

This Contract meets the social needs of County's population by providing BHSA services for SED-TAY ages 16-25 in Contra Costa County, who are likely to exhibit co-occurring disorders with severe life stressors by providing a comprehensive range of services and supports through Contractor's Full-Service Partnership (FSP) program including, but not limited to, crisis management support, therapy, coaching, and substance abuse prevention. This program is aimed at increasing client's stability, independent living skills, and overall functioning to reduce hospitalizations, incarcerations and homelessness. This Contractor has been providing BHSA services to the County since December 2013.

This Contract is entered into under and subject to the following legal authorities: California Government Code §§ 26227 and 31000. The Behavioral Health's Quality Management, Utilization Management and Contract Monitor Staff meet on a regular basis to ensure monitoring and performance measures in the contract are upheld. This contract was approved by Health Services Personnel to ensure there is no conflict with labor relations.

This provider was selected in collaboration with community stakeholder advisory bodies and was approved as part of the comprehensive BHSA Three-Year Plan as required by State regulation. Providers interested in providing specialized services were invited proactively to participate in program development and offered the opportunity to submit interest at dozens of publicly noticed meetings. The services and vendors were identified in the formal Three-Year plan was approved on the following schedule that was noticed to the public and approved by the Board on August 1, 2023. The Three-Year Plan was posted for public comment from June 5, 2023 through July 5, 2023, there was a Public Hearing at the Mental Health Commission meeting on July 5, 2023, and it was approved by the Board of Supervisors on August 1, 2023.

In September 2025, the Purchasing Services Manager approved and executed Contract #24-710-10 with Youth Homes Incorporated, in an amount not to exceed \$117,857, for the provision of BHSA FSP program services for SED-TAY in Contra Costa County for the period July 1, 2025 through June 30, 2026.

In December 2025, the Purchasing Services Manager approved and executed Contract Amendment #24-710-11 with Youth Homes Incorporated, to increase the payment limit from \$117,857 to \$186,805, for additional BHSA FSP program services for SED-TAY in Contra Costa County, with no change in the term.

Approval of Contract Amendment/Extension #24-710-12 will allow the Contractor to provide additional BHSA FSP program services for SED-TAY in Contra Costa County through December 31, 2026.

**CONSEQUENCE OF NEGATIVE ACTION:**

If this Contract Amendment/Extension is not approved, SED-TAY in Contra Costa County will not receive Contractor's BHSA FSP program services.

**CHILDREN'S IMPACT STATEMENT:**

This program supports the following Board of Supervisors' community outcomes: "Children Ready For and Succeeding in School"; "Families that are Safe, Stable, and Nurturing"; and "Communities that are Safe and Provide a High Quality of Life for Children and Families". Expected program outcomes include an increase in positive social and emotional development as measured by the Child and Adolescent Functional Assessment Scale (CAFAS).



# CONTRA COSTA COUNTY

1025 ESCOBAR STREET  
MARTINEZ, CA 94553

## Staff Report

---

**File #:** 26-1929  
C.39.

**Agenda Date:** 5/12/2026

**Agenda #:**

---

**To:** Board of Supervisors

**From:** Dr. Grant Colfax, Health Services Director

**Report Title:** Contract Amendment/Extension #26-788-18 with Peyman Keyashian, M.D.

Recommendation of the County Administrator  Recommendation of Board Committee

---

### RECOMMENDATIONS:

APPROVE and AUTHORIZE the Health Services Director, or designee, to execute on behalf of the County Contract Amendment/Extension #26-788-18 with Peyman Keyashian, M.D., an individual, effective July 1, 2026, to amend Contract #26-788-17 to increase the payment limit by \$2,125,000, from \$995,000 to a new payment limit of \$3,120,000, and to extend the termination date from May 31, 2027 to May 31, 2029, for additional anesthesiology services at Contra Costa Regional Medical Center (CCRMC) and Contra Costa Health Centers.

### FISCAL IMPACT:

Approval of this Contract Amendment/Extension will result in additional expenditures of up to \$2,125,000 over an extended two-year period and will be funded 100% by Hospital Enterprise Fund I. (No rate increase)

### BACKGROUND:

Due to the limited number of specialty providers available within the community, CCRMC and Contra Costa Health Centers rely on contractors to provide necessary specialty health services to its patients. Dr. Keyashian's anesthesiology services, include but are not limited to: clinic coverage, consultation, training, medical procedures, and on-call coverage. This Contractor has been providing anesthesiology services at CCRMC and Contra Costa Health Centers since January 2015.

This Contract is entered into under and subject to the following legal authorities: California Government Code §§ 26227 and 31000; and Health and Safety Code § 1451. Health Services Personnel approved this Contract to ensure no conflicts with labor relations. CCRMC's Quality Management, Utilization Management and Contract Monitor staff meet on a regular basis to ensure monitoring and performance measures in the contract are upheld. Per Administrative Bulletin 600.3 CCRMC Physician services are exempt from Solicitation requirements.

On March 31, 2026, the Board of Supervisors approved Contract #26-788-17 with Peyman Keyashian, M.D. in an amount not to exceed \$995,000, for the provision of anesthesiology services at CCRMC and Contra Costa Health Centers, for the period June 1, 2026 through May 31, 2027.

Approval of Contract Amendment/Extension #26-788-18 will allow the Contractor to provide additional anesthesiology services at CCRMC and Contra Costa Health Centers through May 31, 2029.

**CONSEQUENCE OF NEGATIVE ACTION:**

If this Contract Amendment/Extension is not approved, the necessary specialty anesthesiology services needed for patient care will not be available or will create increased wait times due to the limited number of specialty providers available within the community.



# CONTRA COSTA COUNTY

1025 ESCOBAR STREET  
MARTINEZ, CA 94553

## Staff Report

---

**File #:** 26-1930  
C.40.

**Agenda Date:** 5/12/2026

**Agenda #:**

---

**To:** Board of Supervisors

**From:** Dr. Grant Colfax, Health Services Director

**Report Title:** Contract #76-556-11 with Laboratory Corporation of America

Recommendation of the County Administrator  Recommendation of Board Committee

---

### RECOMMENDATIONS:

APPROVE and AUTHORIZE the Health Services Director, or designee, to execute on behalf of the County, Contract #76-556-11 with Laboratory Corporation of America, a corporation, in an amount not to exceed \$760,000 to provide outside laboratory testing services for Contra Costa Regional Medical Center (CCRMC) and Contra Costa Health Centers for the period from May 1, 2026 through April 30, 2029.

### FISCAL IMPACT:

Approval of this contract will result in contractual service expenditures of up to \$760,000 over a three-year period and will be funded 100% by Hospital Enterprise Fund I.

### BACKGROUND:

CCRMC and Contra Costa Health Centers have an obligation to provide laboratory testing services to patients. On occasion, the County contracts with outside laboratory testing service providers in order to provide testing that requires special equipment not available at County facilities. CCRMC's Pathology laboratory sends out test (s) for consultation, such as human papillomavirus (HPV) for pap co-test, immunohistochemistry (IHC) for diagnostic treatment of disease, HER2FISH for breast treatment and flow cytometry for diagnosis of leukemia as well as clinical lab testing when needed. This Contractor has been providing outside clinical laboratory testing services for CCRMC since May 2017.

This Contract is entered into under and subject to the following legal authorities: California Government Code §§ 26227 and 31000. Health Services Personnel approved this Contract to ensure no conflicts with labor relations. Contractor is a member of the Vizient Group Purchasing Organization (GPO) and per Administrative Bulletin 600.3, GPO members are exempt from solicitation requirements.

On October 3, 2023, the Board of Supervisors approved Contract #76-556-5 with Laboratory Corporation of America, in an amount not to exceed \$325,000 to provide outside laboratory testing services, including HER2FISH testing for breast cancer treatment, and flow cytometry testing for leukemia treatment for the period from May 1, 2023 through April 30, 2026.

On September 24, 2024, the Board of Supervisors approved Contract Amendment #76-556-6 with Laboratory Corporation of America, effective September 1, 2024, to provide additional outside laboratory testing services, with no change in the payment limit or term.

On December 17, 2024 the Board of Supervisors approved Contract Amendment #76-556-7 with Laboratory Corporation of America, effective December 1, 2024, to incorporate a Laboratory Interface System Agreement for outside laboratory testing services with no change in the payment limit or term.

On June 10, 2025 the Board of Supervisors approved Contract Amendment #76-556-8 with Laboratory Corporation of America, effective April 1 2025, to increase the payment limit by \$300,000 to a new total of \$625,000 for additional outside laboratory testing services with no change in the term through April 30, 2026.

On March 3, 2026 the Board of Supervisors approved Contract Amendment #76-556-9 with Laboratory Corporation of America, effective January 1, 2026, to provide additional outside laboratory testing services, with no change to the payment limit or term.

On April 14, 2026 the Board of Supervisors approved Contract Amendment #76-556-10 with Laboratory Corporation of America, effective March 1, 2026, to increase the payment limit by \$90,000 to a new total of \$715,000 for additional outside laboratory testing services with no change in the term through April 30, 2026.

Approval of Contract #76-556-11 will allow Contractor to continue to provide outside laboratory testing services through April 30, 2029.

**CONSEQUENCE OF NEGATIVE ACTION:**

If this contract is not approved, patients requiring outside laboratory testing will not have access to Contractor's services.



# CONTRA COSTA COUNTY

1025 ESCOBAR STREET  
MARTINEZ, CA 94553

## Staff Report

---

**File #:** 26-1931  
C.41.

**Agenda Date:** 5/12/2026

**Agenda #:**

---

**To:** Board of Supervisors

**From:** Dr. Grant Colfax, Health Services Director

**Report Title:** Interagency Agreement #23-367-16 with Contra Costa County Fire Protection District

Recommendation of the County Administrator  Recommendation of Board Committee

---

### RECOMMENDATIONS:

APPROVE and AUTHORIZE the Health Services Director, or designee, to execute on behalf of the County Interagency Agreement #23-367-16 with Contra Costa County Fire Protection District (CCCFPD), a public agency, in an amount not to exceed \$1,928,544, for prehospital emergency medical first responder services within the Contra Costa Fire Protection District service area, for the period July 1, 2026 through June 30, 2027.

### FISCAL IMPACT:

Approval of this Contract will result in annual service expenditures of up to \$1,928,544 funded 100% by CSA EM-1 (Measure H).

### BACKGROUND:

County Service Area EM-1 was established in 1989 to provide enhanced emergency medical services, including rapid paramedic-staffed ambulance response, to the residents of Contra Costa County. On May 14, 2013, the Board of Supervisors authorized the County's Health Services Emergency Medical Services (EMS) Division approval of CSA EM-1 fire agency funding, based on a population-based funding formula, to partially offset cost to the fire agencies providing first responder paramedic services in Zone B.

This Contract is entered into under and subject to the following legal authorities: California Government Code §§ 26227 and 31000; Health and Safety Code §§ 1797 et seq. EMS's Quality Management, Utilization Management and Contract Monitor Staff meet on a regular basis to ensure monitoring and performance measures in the Contract are upheld. This Contract was approved by Health Services Personnel to ensure there is no conflict with labor relations. Per Administrative Bulletin 600.3, Intergovernmental Agencies are exempt from solicitation requirements.

On September 20, 2022, the Board of Supervisors approved Interagency Agreement #23-367-14 with CCCFPD, in an amount not to exceed \$5,376,369, for the provision of prehospital emergency medical first responder services for the period July 1, 2022 through June 30, 2025.

On September 16, 2025, the Board of Supervisors approved Interagency Amendment/Extension #23-367-15 with CCCFPD, to increase the payment limit by \$1,928,544 to a new payment limit of \$7,304,913 and extend the term through June 30, 2026, for additional prehospital emergency medical first responder services.

Approval of Interagency Agreement #23-367-16 will allow the Agency to continue to provide prehospital emergency medical first responder services through June 30, 2027. This Contract includes mutual indemnification to hold both parties harmless for any claims arising out of the performance of the Contract

**CONSEQUENCE OF NEGATIVE ACTION:**

If this Contract is not approved, County will not receive prehospital emergency medical first responder services within the CCCFPD service area. This would negatively impact patient care within the CCCFPD.



# CONTRA COSTA COUNTY

1025 ESCOBAR STREET  
MARTINEZ, CA 94553

## Staff Report

---

**File #:** 26-1932  
C.42.

**Agenda Date:** 5/12/2026

**Agenda #:**

---

**To:** Board of Supervisors

**From:** Dr. Grant Colfax, Health Services Director

**Report Title:** Contract Amendment #25-083-9 with Contra Costa Interfaith Transitional Housing, Inc. (dba Hope Solutions)

Recommendation of the County Administrator  Recommendation of Board Committee

---

### RECOMMENDATIONS:

APPROVE and AUTHORIZE the Health Services Director, or designee, to execute on behalf of the County Contract Amendment #25-083-9 with Contra Costa Interfaith Transitional Housing, Inc., a non-profit corporation, to amend Contract #25-083-8, effective December 1, 2025, to increase the payment limit by \$2,097,307, from \$2,185,587 to a new payment limit not to exceed \$4,282,894 for additional rapid rehousing and homeless prevention services to families enrolled in County's Employment and Human Services Department (EHSD) CalWORKs program and who are at risk of or currently experiencing homelessness and are eligible to receive services through the California Department of Social Services (CDSS) HousingWORKS! program. Contractor will purchase and provide two hundred seven (207) Walmart gift cards each with a one hundred dollar (\$100) value, one hundred ninety (190) Target gift cards each with a twenty-five dollar (\$25) value, twenty-six (26) Safeway gift cards each with a twenty-five dollar (\$25) value and one (1) Safeway gift card with a fifteen dollar (\$15) value, to eligible Participants, with no change in the term ending June 30, 2026.

### FISCAL IMPACT:

Approval of this Contract Amendment will result in additional budgeted expenditures of up to \$2,097,307 funded 100% by EHSD CalWORKs.

### BACKGROUND:

This Contract meets the social needs of county's population by providing rapid rehousing and homeless prevention services to families who are at risk of, or currently experiencing, homelessness and recipients of EHSD's CalWORKs program and who are eligible to receive services through the CDSS HousingWORKS! program. This Contract supports EHSD's implementation of its Housing Support Program (HSP) funded by the CDSS. HSP provides prevention and time limited rental assistance and supportive services to Contra Costa CalWORKS families. The goal of HSP is to stabilize CalWORKS families with the end goal of self-sufficiency at program end which includes maintaining safe and stable housing without the need for on-going assistance.

Contractor's services include providing case management support to assist participants with food assistance, substance use treatment, education and training, employment and benefits assistance, health care, mental health counseling, childcare, and credit repair. Contractor's rapid rehousing services will include providing financial assistance for security deposits, utility deposits/payments, moving costs, hotel/motel vouchers, paid shelter costs, housing application and credit/background check fees, partial, tiered or full rental subsidies. Contractor

has been providing housing support services for Contra Costa County since August 2019.

This Contractor has been a longstanding partner in previous projects, fostering a deep understanding of our organization's mission, values, and long-term objectives. Engaging them again will enable knowledge transfer, avoiding knowledge gaps and ensuring continuity in service delivery to vulnerable populations experiencing housing instability or homelessness. The request for proposal (RFP) was posted on January 11, 2023 and closed on March 3, 2023. Contra Costa Interfaith Transitional Housing, Inc. (dba Hope Solutions) was selected through the RFP process on July 23, 2023.

On October 7, 2025, the Board of Supervisors approved Contract #25-083-8 with Contra Costa Interfaith Transitional Housing, Inc. (dba Hope Solutions), in an amount not to exceed \$2,185,587 for the provision of rapid rehousing and homeless prevention services to families enrolled in County's EHSD CalWORKs program and who are at risk of, or currently experiencing, homelessness and are eligible to receive services through the CDSS HousingWORKS! program, for the period from July 1, 2025 through June 30, 2026.

Approval of Contract Amendment #25-083-9 will allow Contractor to provide additional rapid rehousing and homeless prevention services and to include gift card incentives through June 30, 2026. This Contract was delayed due to extended negotiations between the Division and Contractor.

**CONSEQUENCE OF NEGATIVE ACTION:**

If this Contract Amendment is not approved, families participating in the EHSD CalWORKs program will not receive the housing assistance services provided by the Contractor which may result in an increased number of unhoused adults and children in Contra Costa County.

**CHILDREN'S IMPACT STATEMENT:**

This program supports the following Board of Supervisors' community outcomes: "Families that are Safe, Stable, and Nurturing"; and "Communities that are Safe and Provide a High Quality of Life for Children and Families". Expected program outcomes include an increase in positive social and emotional development as measured by the Child and Adolescent Functional Assessment Scale (CAFAS).



# CONTRA COSTA COUNTY

1025 ESCOBAR STREET  
MARTINEZ, CA 94553

## Staff Report

---

**File #:** 26-1933  
C.43.

**Agenda Date:** 5/12/2026

**Agenda #:**

---

**To:** Board of Supervisors

**From:** Dr. Grant Colfax, Health Services Director

**Report Title:** Contract Amendment/Extension #74-322-29 with Youth Homes Incorporated

Recommendation of the County Administrator  Recommendation of Board Committee

---

### RECOMMENDATIONS:

APPROVE and AUTHORIZE the Health Services Director, or designee, to execute on behalf of the County Contract Amendment/Extension #74-322-29 with Youth Homes Incorporated, a non-profit corporation, effective January 31, 2026, to amend Contract #74-322-28, to increase the payment limit by \$3,331,870, from \$3,800,000 to a new payment limit of \$7,131,870, and to extend the termination date from June 30, 2026 to December 31, 2026, for additional Medi-Cal specialty mental health services for Seriously Emotionally Disturbed (SED) children in Contra Costa County.

### FISCAL IMPACT:

Approval of this Contract Amendment/Extension will result in additional expenditures of up to \$3,331,870 and will be funded 50% by Federal Medi-Cal revenues and 50% by Mental Health Realignment funds. (Rate increase)

### BACKGROUND:

This Contract meets the social needs of County's population by providing residential day treatment therapeutic behavioral services (TBS), including medication, support, crisis intervention and other mental health services to children who are SED and their families in order to keep them out of higher levels of placement. Contractor has been providing residential treatment services and TBS to SED children for the County since September 2007.

This Contract is entered into under and subject to the following legal authorities: Welfare and Institutions Code, § 5600 et seq. (The Bronzan McCorquodale Act); California Code of Regulations ("CCR"), Title 9, § 523 et seq. (Community Mental Health Services) and California Government Code §§ 26227 and 31000. This Contract was approved by Health Services Personnel to ensure there is no conflict with labor relations. The Behavioral Health's Quality Management, Utilization Management and Contract Monitor Staff meet on a regular basis to ensure monitoring and performance measures in the Contract are upheld. Per Administrative Bulletin 600.3 the Department has posted a continuous Request for Qualifications and maintains a current qualified list of vendors at all times.

On July 22, 2025, the Board of Supervisors approved Contract #74-322-28 with Youth Homes Incorporated, in an amount not to exceed \$3,800,000, for the provision of Medi-Cal specialty mental health services for SED children, for the period July 1, 2025 through June 30, 2026.

Approval of Contract Amendment/Extension #74-322-29 will allow the Contractor to provide additional services through December 31, 2026. This Contract is delayed due to administrative oversight and lack of real time knowledge of expenditures.

**CONSEQUENCE OF NEGATIVE ACTION:**

If this Contract is not approved, there will be fewer Medi-Cal specialty mental health services available for SED children in Contra Costa County as the County solicits and engages an alternative contractor.

**CHILDREN’S IMPACT STATEMENT:**

This Contract supports the following Board of Supervisors’ community outcomes: “Children Ready For and Succeeding in School”; “Families that are Safe, Stable, and Nurturing”; and “Communities that are Safe and Provide a High Quality of Life for Children and Families”. Expected program outcomes include an increase in positive social and emotional development as measured by the Child and Adolescent Functional Assessment Scale (CAFAS) and placement at discharge to a lower level of care.



# CONTRA COSTA COUNTY

1025 ESCOBAR STREET  
MARTINEZ, CA 94553

## Staff Report

---

**File #:** 26-1934  
C.44.

**Agenda Date:** 5/12/2026

**Agenda #:**

---

**To:** Board of Supervisors

**From:** Dr. Grant Colfax, Health Services Director

**Report Title:** Contract Amendment #25-071-16 with Public Health Foundation Enterprises, Inc. (dba Heluna Health)

Recommendation of the County Administrator  Recommendation of Board Committee

---

### RECOMMENDATIONS:

APPROVE and AUTHORIZE the Health Services Director, or designee, to execute on behalf of the County Contract Amendment #25-071-16 with Public Health Foundation Enterprises, Inc. (dba Heluna Health), a non-profit corporation, effective May 1, 2026, to amend Contract #25-071-15, to decrease the payment limit by \$2,460,027, from \$11,943,357 to a new payment limit of \$9,483,330 to reduce staffing and transitional living assistance services with no change in the term ending June 30, 2026.

### FISCAL IMPACT:

Approval of this Contract Amendment will result in decreased budgeted expenditures of \$2,460,027 funded by 13% Federal Grant Funds, 81% State Grant Funds, 4% County General Fund, and 2% Local Grants Funds.

### BACKGROUND:

This Contract meets the social needs of County's population by providing shelter, transitional and permanent supportive housing program for homeless youth and adults in Contra Costa County. Public Health Foundation Enterprise, Inc. has been providing services to the County under this Contract since April 1, 2015. This Contractor has a long-standing relationship with Contra Costa County and has routinely demonstrated specialized expertise in providing full scope Human Resources to employees operating under Health, Housing and Homeless Services. This includes services provided to Emergency Shelters, Transitional Housing Programs, CE, outreach provided to individuals and families experiencing homelessness. The Contractor understands the needs of the County and has knowledge and experience with the complex nature of what it takes to staff street outreach services with individuals sufficient to meet contractual obligations and ensure appropriate staff to client ratios.

This Contract is entered into under and subject to the following legal authorities: California Government Code §§ 26227 and 31000. This Contract was approved by Health Services Personnel to ensure there is no conflict with labor relations. The Health, Housing and Homeless Services Division Contract Monitoring staff meet on a regular basis to ensure monitoring of performance measures set forth in the Contract are upheld. This Contractor was approved by the Public Works Department's Purchasing Division on June 5, 2024.

On December 9, 2025, the Board of Supervisors approved Contract #25-071-15 with Public Health Foundation Enterprise, Inc. (dba Heluna Health), in an amount not to exceed \$11,943,357 to provide CE, emergency

shelter, and transitional and permanent supportive housing for homeless youth and adults in Contra Costa County for the period July 1, 2025 through June 30, 2026.

Approval of Contract Amendment 25-071-16 will allow the Contractor to reduce staffing and continue to provide emergency shelter, CE, and permanent supportive housing services through June 30, 2026. This Amendment reflects a reduction in Contractor staffing after the Division converted seventeen (17) full-time equivalent (FTE)s from contracted positions to County positions and discontinued Contractor provided services for (1) youth transitional living assistance program.

**CONSEQUENCE OF NEGATIVE ACTION:**

If this Contract Amendment is not approved, Contractor will have an excess of funds that could otherwise be reallocated where needed.

**CHILDREN’S IMPACT STATEMENT:**

This program supports the following Board of Supervisors’ community outcomes: “Families that are Safe, Stable, and Nurturing”; and “Communities that are Safe and Provide a High Quality of Life for Children and Families”. Expected program outcomes include an increase in positive social and emotional development as measured by the Child and Adolescent Functional Assessment Scale (CAFAS).



# CONTRA COSTA COUNTY

1025 ESCOBAR STREET  
MARTINEZ, CA 94553

## Staff Report

---

**File #:** 26-1935  
C.45.

**Agenda Date:** 5/12/2026

**Agenda #:**

---

**To:** Board of Supervisors

**From:** Dr. Grant Colfax, Health Services Director

**Report Title:** Gift Cards for Clients of the Tobacco Prevention Coalition

Recommendation of the County Administrator  Recommendation of Board Committee

---

### RECOMMENDATIONS:

APPROVE and AUTHORIZE the Purchasing Agent, or designee, to purchase on behalf of the Health Services Director, up to 135 Safeway gift cards each with a \$5 value and 135 Walmart ATF gift cards each with a \$5 value, plus applicable shipping and handling up to \$100, for a total amount not to exceed \$1,450 for community members who actively engage in Tobacco Prevention Coalition meetings, work groups, and related efforts for the period from July 1, 2026 through June 30, 2027.

### FISCAL IMPACT:

This \$1,450 expenditure will be funded by the California Department of Public Health, Local Lead Agencies (CDPH, LLA) Grant proceeds for the Tobacco Prevention Program during Fiscal Year 2026-27. There will be no impact to the County General Fund.

### BACKGROUND:

Contra Costa Health's Tobacco Prevention Program has consistently thrived through active community participation. The program's strength lies in its collaborative nature, where community efforts drive forward key policy campaigns aimed at reducing tobacco-related harm. Community members provide valuable insights and support that help shape local tobacco policies, ensuring they reflect the needs and concerns of those most affected. The success of the program is deeply rooted in this partnership between health services and the public, as community engagement continues to be a critical element in influencing policy changes and educational initiatives. In the past, gift cards have been used to thank participants for their time and input, and moving forward, they will continue to serve a dual purpose. By providing gift cards, the program expresses gratitude to community members whose involvement is crucial to its success, while also acting as an incentive to encourage greater participation in surveys, meetings, and other coalition activities. These efforts help gather opinions on tobacco-related policies, which play a key role in informing educational campaigns and shaping policy efforts. Additionally, the department will purchase ATF gift cards, which Walmart offers to prevent the purchase of alcohol, tobacco, firearms, ammunition, or lottery items.

### CONSEQUENCE OF NEGATIVE ACTION:

If this action is not approved, the grant funding would go unspent, and the funds would return to the funder.



# CONTRA COSTA COUNTY

1025 ESCOBAR STREET  
MARTINEZ, CA 94553

## Staff Report

---

**File #:** 26-1936  
C.46.

**Agenda Date:** 5/12/2026

**Agenda #:**

---

**To:** Board of Supervisors

**From:** Dr. Grant Colfax, Health Services Director

**Report Title:** Contract Amendment #24-949-39(23) with A Step Forward Child Abuse Treatment and Training Programs, A Marriage, Family and Child Counseling Corporation

Recommendation of the County Administrator  Recommendation of Board Committee

---

### RECOMMENDATIONS:

APPROVE and AUTHORIZE the Health Services Director, or designee, to execute on behalf of the County Contract Amendment #24-949-39(23) with A Step Forward Child Abuse Treatment and Training Programs, A Marriage, Family and Child Counseling Corporation, a corporation, effective May 1, 2026, to amend Contract #24-949-39(20), as amended by Contract Amendment #24-949-39(21) and #24-949-30(22), to increase the payment limit by \$130,000, from \$850,000 to a new payment limit of \$980,000 for additional Medi-Cal specialty mental health services to members in Central Contra Costa County, with no change to the term ending June 30, 2026.

### FISCAL IMPACT:

Approval of this Contract Amendment will result in additional annual expenditures of up to \$130,000 and will be funded 30% by Federal Medi-Cal funds, 30% State Mental Health Realignment funds, and 40% Contra Costa Health Plan (CCHP) Enterprise Fund II revenues.

### BACKGROUND:

This Contract meets the social needs of County's population by providing Medi-Cal specialty mental health services for beneficiaries of all ages in Contra Costa County by providing assessment, testing, therapy and medication monitoring for treatment of mental disorders, sexually abused children and sexual perpetrators. This Contractor has been providing these services as part of the Department's Behavioral Health Services Network since 2006.

This Contract is entered into under and subject to the following legal authorities: California Government Code §§ 26227 and 31000; Welfare and Institutions Code § 5775 et seq.; Welfare and Institutions Code §§ 14680-14685; California Code of Regulations (CCR), Title 9 § 1810.100 et seq. This Contract was approved by Health Services Personnel to ensure there is no conflict with labor relations. The Behavioral Health's Quality Management, Utilization Management and Contract Monitor Staff meet on a regular basis to ensure monitoring and performance measures in the Contract are upheld. Per Administrative Bulletin 600.3 the Department has posted a continuous Request for Qualifications and maintains a current qualified list of vendors at all times.

On July 9, 2024, the Board of Supervisors approved Contract #24-949-39(20) with A Step Forward Child Abuse Treatment and Training Programs, A Marriage, Family and Child Counseling Corporation, in an amount

not to exceed \$450,000 to provide Medi-Cal specialty mental health services for the period July 1, 2024 through June 30, 2026.

On February 25, 2025, the Board of Supervisors approved Contract Amendment #24-949-39(21) with A Step Forward Child Abuse Treatment and Training Programs, A Marriage, Family and Child Counseling Corporation, effective February 1, 2025, to increase the payment limit by \$400,000 to a new payment limit of \$850,000 for additional Medi-Cal specialty mental health services, with no change in the term.

On December 16, 2025, the Board of Supervisors approved Contract Amendment #24-949-39(22) with A Step Forward Child Abuse Treatment and Training Programs, A Marriage, Family and Child Counseling Corporation, effective January 1, 2026, to include additional Medi-Cal specialty mental health services for beneficiaries in Central Contra Costa County, with no change in the payment limit or term.

Approval of Contract Amendment #24-949-39(23) will allow the Contractor to provide additional Medi-Cal specialty mental health services through June 30, 2026.

**CONSEQUENCE OF NEGATIVE ACTION:**

If this Contract Amendment is not approved, beneficiaries in Contra Costa County will not have access to Contractors additional Medi-Cal specialty mental health services which could result in increased wait times for services.



# CONTRA COSTA COUNTY

1025 ESCOBAR STREET  
MARTINEZ, CA 94553

## Staff Report

---

**File #:** 26-1937  
C.47.

**Agenda Date:** 5/12/2026

**Agenda #:**

---

**To:** Board of Supervisors

**From:** Dr. Grant Colfax, Health Services Director

**Report Title:** Rescind Prior Board Action Pertaining to Purchase Order with UKG Kronos Systems, LLC

Recommendation of the County Administrator  Recommendation of Board Committee

---

### RECOMMENDATIONS:

RESCIND Board action of April 27, 2026 (C.83), which pertained to a purchase order with UKG Kronos Systems, LLC; and APPROVE and AUTHORIZE the Purchasing Agent, or designee, to execute on behalf of the Health Services Director, a purchase order with UKG Kronos Systems, LLC in an amount not to exceed \$2,560,870, to purchase the UKG Workforce Management hosted timekeeping software system, and RATIFY the execution of a Participating Addendum to the Omnia Master Agreement No. 24-6833 for the period from April 28, 2026 through April 27, 2029.

### FISCAL IMPACT:

This action will result in expenditures of up to \$2,560,870 over a three-year period and will be funded by Hospital Enterprise Fund I revenues.

### BACKGROUND:

UKG provides an enterprise scheduling and timekeeping system that supports accurate staffing, real-time time capture, and automated enforcement of labor and pay rules. The platform enables departments to build compliant schedules, track employee hours through secure time-collection methods, and streamline payroll by reducing manual corrections and exceptions. Implementing UKG improves operational efficiency, strengthens adherence to County policies and labor requirements, and enhances transparency for both employees and supervisors through integrated scheduling, time-off management, and mobile self-service tools.

The software, services, and equipment being purchased through the Participating Addendum in the Omnia Master Agreement No. 24-6833 between Contra Costa County and UKG Kronos Systems, LLC will replace the current paper-based timesheet process used by the Health Services Department, which requires manual consolidation of each employee's attendance and time. Execution of the Participating Addendum prior to this Board action was needed to retain a \$300,000 pricing discount.

On December 17, 2024, the Board of Supervisors approved and authorized the Purchasing Agent, on behalf of the Chief Probation Officer, to execute a purchase order with UKG Kronos Systems, LLC in an amount not to exceed \$41,497 for timekeeping software and support services for the period December 20, 2024 through December 19, 2025.

On January 21, 2025, the Board of Supervisors approved and authorized the Fire Chief, or designee, to execute

a contract with UKG Kronos Systems, LLC in an amount not to exceed \$295,000, for personnel scheduling software and automated payroll functions, and cloud storage options, for the period August 1, 2024 to August 31, 2027.

On April 1, 2025, the Board of Supervisors approved and authorized the Purchasing Agent to execute, on behalf of the Probation Department, a purchase order and Master Services Agreement with UKG Kronos Systems, LLC in an amount not to exceed \$3,285 to transition its timekeeping software to the UKG cloud for the period December 20, 2025 to December 19, 2026.

On May 13, 2025, the Board of Supervisors approved and authorized the Purchasing Agent to execute, on behalf of the Probation Department, a purchase order and a Master Services Agreement with UKG Kronos Systems, LLC in an amount not to exceed \$39,820 for the renewal of timekeeping software services and its transition to the UKG cloud, for the period December 20, 2025 through December 19, 2026.

On December 9, 2025, the Board of Supervisors approved and authorized the Sheriff-Coroner, or designee, to execute a change order to a Master Services Contract with UKG Kronos Systems, LLC to increase the payment limit by \$1,500,000 to a new payment limit of \$3,500,000, and to extend the term through December 31, 2027, for subscription renewal and professional services for personnel scheduling software and automated payroll functions.

UKG's liability under the contract is limited to the amount paid by County in the twelve months preceding any claim (estimated to be \$500,000), except that UKG's liability for any claims arising out of a breach of confidential information is limited to four times (4X) the amount paid by County in the twelve months preceding the claim (estimated to be \$2,000,000).

Approval of this action will rescind the prior Board action and allow the department to correct the recommendation's purchase description to include additional information regarding UKG's limited liability and ratify the Purchasing Agent's execution of the Participating Addendum.

**CONSEQUENCE OF NEGATIVE ACTION:**

If this recommendation is not approved, the prior incorrect Board action will stand, and the department will not have Board authorization with the corrected information.



# CONTRA COSTA COUNTY

1025 ESCOBAR STREET  
MARTINEZ, CA 94553

## Staff Report

**File #:** 26-1938  
C.48.

**Agenda Date:** 5/12/2026

**Agenda #:**

**To:** Board of Supervisors

**From:** Dr. Grant Colfax, Health Services Director

**Report Title:** Contract Amendment/Extension #74-218-31 with Desarrollo Familiar, Inc. (dba Familias Unidas)

Recommendation of the County Administrator  Recommendation of Board Committee

### RECOMMENDATIONS:

APPROVE and AUTHORIZE the Health Services Director, or designee, to execute on behalf of the County Contract Amendment/Extension #74-218-31 with Desarrollo Familiar, Inc. (dba Familias Unidas), a non-profit corporation, effective May 1, 2026, to amend Contract #74-218-30, to increase the payment limit by \$984,062, from \$1,308,928 to a new payment limit of \$2,292,990 and extend the termination date from June 30, 2026 to a new termination date of December 31, 2026 for additional Medi-Cal specialty mental health services primarily for underserved Latino children, youth and their families in West Contra Costa County.

### FISCAL IMPACT:

Approval of this Contract Amendment/Extension will result in additional budgeted expenditures of up to \$984,062 and will be funded by 46% Federal Medi-Cal, 46% Mental Health Realignment, and 8% County General Fund. (Rate increase)

### BACKGROUND:

This Contract meets the social needs of County's population by providing Medi-Cal specialty mental health services, including assessments; individual, group, and family counseling; case management; and outreach to an underserved Latino population in West Contra Costa County, which will result in greater home, community, and school success. Desarrollo Familiar, Inc. (dba Familias Unidas) has provided community based mental health services to the County since October 1, 2003.

This Contract is entered into under and subject to the following legal authorities: Welfare and Institutions Code, § 5600 et seq. (The Bronzan McCorquodale Act); California Code of Regulations ("CCR"), Title 9, § 523 et seq. (Community Mental Health Services) and California Government Code §§ 26227 and 31000. This Contract was approved by Health Services Personnel to ensure there is no conflict with labor relations. The Behavioral Health's Quality Management, Utilization Management and Contract Monitor Staff meet on a regular basis to ensure monitoring and performance measures in the Contract are upheld. Per Administrative Bulletin 600.3 the Department has posted a continuous Request for Qualifications and maintains a current qualified list of vendors at all times.

On October 7, 2025, the Board of Supervisors approved Contract #74-218-30 with Desarrollo Familiar, Inc. (dba Familias Unidas), in an amount not to exceed \$1,308,928, to provide Medi-Cal specialty mental health

services primarily for underserved Latino children, youth and their families in West Contra Costa County for the period July 1, 2025 through June 30, 2026.

Approval of Contract Amendment/Extension #74-218-31 will allow the Contractor to provide additional Medi-Cal specialty mental health services through December 31, 2026.

**CONSEQUENCE OF NEGATIVE ACTION:**

If this Contract Amendment/Extension is not approved, there will be fewer Medi-Cal Specialty mental health services available for children and youth in West Contra Costa County as the County solicits and engages an alternative Contractor.

**CHILDREN’S IMPACT STATEMENT:**

This Early and Periodic Screening, Diagnostic, and Treatment (EPSDT) program supports the following Board of Supervisors’ community outcomes: “Children Ready For and Succeeding in School”; “Families that are Safe, Stable, and Nurturing”; and “Communities that are Safe and Provide a High Quality of Life for Children and Families”. Expected program outcomes include an increase in positive social and emotional development as measured by the Child and Adolescent Functional Assessment Scale (CAFAS).



# CONTRA COSTA COUNTY

1025 ESCOBAR STREET  
MARTINEZ, CA 94553

## Staff Report

---

**File #:** 26-1939  
C.49.

**Agenda Date:** 5/12/2026

**Agenda #:**

---

**To:** Board of Supervisors

**From:** Dr. Grant Colfax, Health Services Director

**Report Title:** Grant Agreement #29-818-8 with Public Health Foundation Enterprises, Inc. (dba Heluna Health)

Recommendation of the County Administrator  Recommendation of Board Committee

---

### RECOMMENDATIONS:

RESCIND Board action of March 3, 2026 (C.64) which pertained to a contract with Public Health Foundation Enterprises, Inc. (dba Heluna Health); and APPROVE and AUTHORIZE the Health Services Director, or designee, to execute on behalf of the County Grant Agreement #29-818-8 with Public Health Foundation Enterprises, Inc. (dba Heluna Health), a nonprofit corporation, to pay County an amount not to exceed \$25,000 for participation in the FoodNet Expanded Case Exposure Ascertainment (eCEA) Project to study foodborne bacteria for the period April 1, 2026 through July 31, 2026.

### FISCAL IMPACT:

This Agreement will result in an amount not to exceed \$25,000 in funding from the Public Health Foundation Enterprises, Inc. (No County match required)

### BACKGROUND:

The Health Services Department's Public Health Division receives hundreds of reports of Salmonellosis and Shigellosis cases annually. There are likely many cases that do not get reported because community members do not see their doctor or confirmatory testing is not performed. These infections can result in serious illness and hospitalization across the age spectrum. Administering the expanded case report and the FoodNet eCEA questionnaire will allow health officials to gather additional information that could result in enhanced disease prevention and control activities.

On April 15, 2025, the Board of Supervisors approved Grant Agreement #29-818-7 with Public Health Foundation Enterprises, Inc. (DBA Heluna Health), to receive funds in the amount of \$22,500 for participation in the FoodNet eCEA, to study foodborne bacteria, for the period from August 1, 2024 through July 31, 2025.

On March 3, 2026 (C.64) the Board of Supervisors approved Agreement #29-818-8 with Public Health Foundation Enterprises, Inc. (dba Heluna Health), to pay County an amount not to exceed \$25,000 for participation in the FoodNet eCEA Project to study foodborne bacteria for the period September 1, 2025 through July 31, 2026, however, the term dates on the Board Order were incorrect.

Approval of this Board Order will rescind the prior Board action and allow the Department to correct the Contract term to April 1, 2026 through July 31, 2026. This Agreement includes a mutual indemnification

provision, whereby both parties agree to indemnify, hold harmless and defend its board of trustees, officers, directors, agents, contractors and employees from any and all claims and/or liabilities arising out of the intentional action or negligence of either party for the arising under this Agreement.

**CONSEQUENCE OF NEGATIVE ACTION:**

If the recommendation is not approved, the prior incorrect Board action will stand and the Contract term will not match the contract or reflect the intent of both parties.



# CONTRA COSTA COUNTY

1025 ESCOBAR STREET  
MARTINEZ, CA 94553

## Staff Report

---

**File #:** 26-1940  
C.50.

**Agenda Date:** 5/12/2026

**Agenda #:**

---

**To:** Board of Supervisors

**From:** Dr. Grant Colfax, Health Services Director

**Report Title:** Payment for Services Provided by The Indigo Project LLC

Recommendation of the County Administrator  Recommendation of Board Committee

---

### RECOMMENDATIONS:

APPROVE and AUTHORIZE the Auditor-Controller, or designee, to pay \$111,250 to The Indigo Project, a limited liability company, for providing consultation and technical assistance services with regard to the Behavioral Healthcare Infrastructure Project, for the months of May 1, 2025 through December 31, 2025, as recommended by the Health Services Director.

### FISCAL IMPACT:

Approval of this payment will result in a one-time expenditure of up to \$111,250 and will be funded 57% by Mental Health Services Act Fund revenues and 43% by Department of State Hospital revenues.

### BACKGROUND:

Contractor's unique knowledge of Contra Costa County's needs and their unique combination of program planning and behavioral health managed care knowledge make them a valuable partner. The Behavioral Health Services Division (BHSD) has been contracting with The Indigo Project LLC since February 2022 to provide consultation, evaluation and technical assistance BHSD to identify Behavioral Health infrastructure needs and gather community input to prepare for State funding.

This Contract is entered into under and subject to the following legal authorities: California Government Code §§ 26227 and 31000. This Contract was approved by Health Services Personnel to ensure there is no conflict with labor relations. The Behavioral Health's Quality Management, Utilization Management and Contract Monitor Staff meet on a regular basis to ensure monitoring and performance measures in the Contract are upheld. This Contractor was approved by the Public Works Department's Purchasing Division on October 22, 2024.

In November 2024, the Purchasing Services Manager approved and executed Contract #74-645-7 with The Indigo Project LLC, in an amount not to exceed \$200,000, for consultation and technical assistance services with regard to the Behavioral Healthcare Infrastructure Project for the period June 1, 2024 through May 31, 2025.

On April 28, 2025, the Board of Supervisors approved Contract Amendment/Extension #74-645-8 with The Indigo Project LLC, effective January 1, 2025, to increase the payment limit by \$150,000 to a new payment limit of \$350,000, and to extend the termination date from May 31, 2025 to December 31, 2025, to continue

providing consultation and technical assistance services with regard to the Behavioral Healthcare Infrastructure Project.

Due to an unanticipated increase in need for Contractor's services, late billing by the Contractor, and administrative oversight, services were requested by the County without sufficient time to amend the Contract. Contractor provided these services in good faith, which exceeded the original payment limit by \$111,250.

Therefore, the County has determined that The Indigo Project LLC is entitled to payment for the reasonable value of their services under the equitable relief theory of quantum meruit. That theory provides that where a person has been asked to provide services without a valid contract, and the provider does so to the benefit of the recipient, the provider is entitled to recover the reasonable value of those services. As such, the Department recommends that the Board authorize the Auditor-Controller to issue a one-time payment not to exceed \$111,250 to The Indigo Project LLC.

**CONSEQUENCE OF NEGATIVE ACTION:**

If this payment is not approved, the Contractor will not be paid for services requested by BHSD and provided by Contractor in good faith.



# CONTRA COSTA COUNTY

1025 ESCOBAR STREET  
MARTINEZ, CA 94553

## Staff Report

---

**File #:** 26-1941  
C.51.

**Agenda Date:** 5/12/2026

**Agenda #:**

---

**To:** Board of Supervisors

**From:** Dr. Grant Colfax, Health Services Director

**Report Title:** Contract Amendment #74-475-67(10) with Anna Cragin, LMFT

Recommendation of the County Administrator  Recommendation of Board Committee

---

### RECOMMENDATIONS:

APPROVE and AUTHORIZE the Health Services Director, or designee, to execute on behalf of the County Contract Amendment #74-475-67(10) with Anna Cragin, LMFT, an individual, effective June 1, 2026, to amend Contract #74-475-67(7), as amended by Contract Amendment #74-475-67(9), to increase the payment limit by \$10,000, from \$300,000 to a new payment limit of \$310,000, to provide additional Medi-Cal specialty mental health services to members in East Contra Costa County, with no change in the term ending June 30, 2026.

### FISCAL IMPACT:

Approval of this Contract Amendment will result in additional annual expenditures of up to \$10,000 and will be funded by 30% Federal Medi-Cal revenues, 30% State Mental Health Realignment funds, and 40% Contra Costa Health Plan fund II. (No rate increase)

### BACKGROUND:

This Contract meets the social needs of County's population by providing Medi-Cal specialty mental health services for members of all ages in East Contra Costa County. Services include but are not limited to providing assessment, testing, therapy and medication monitoring for treatment of anxiety, bipolar, depression, grief/loss, personality disorders, substance related disorders, and sexual and gender identity disorders. This Contractor has been providing these services as part of the Department's Behavioral Health Services Network since May of 2017.

This Contract is entered into under and subject to the following legal authorities: California Government Code §§ 26227 and 31000; Welfare and Institutions Code § 5775 et seq.; Welfare and Institutions Code §§ 14680-14685; and California Code of Regulations (CCR), Title 9 § 1810.100 et seq. This Contract was approved by Health Services Personnel to ensure there is no conflict with labor relations. The Behavioral Health's Quality Management, Utilization Management and Contract Monitor staff meet on a regular basis to ensure monitoring and performance measures in the Contract are upheld. Per Administrative Bulletin 600.3 the Department has posted a continuous Request for Qualifications and maintains a current qualified list of vendors at all times.

On June 1, 2024, the Board of Supervisors approved Contract #74-475-67(7) with Anna Cragin, LMFT, in an amount not to exceed \$250,000, for the provision of Medi-Cal specialty mental health services to members in East Contra Costa County for the period July 1, 2024 through June 30, 2026.

On November 18, 2025, the Board of Supervisors approved Contract Amendment #74-475-67(9) with Anna Cragin, LMFT, to increase the payment limit from \$250,000 to a new payment limit of \$300,000, for additional Medi-Cal specialty mental health services, with no change in the term.

Approval of Contract Amendment #74-475-67(10) will allow the Contractor to provide additional Medi-Cal specialty mental health services through June 30, 2026.

**CONSEQUENCE OF NEGATIVE ACTION:**

If this Contract Amendment is not approved, the Contract will not have sufficient funds to pay Contractor and members will not have access to Contractor's additional Medi-Cal specialty mental health services, which could result in increased wait times for services.



# CONTRA COSTA COUNTY

1025 ESCOBAR STREET  
MARTINEZ, CA 94553

## Staff Report

---

**File #:** 26-1942  
C.52.

**Agenda Date:** 5/12/2026

**Agenda #:**

---

**To:** Board of Supervisors

**From:** Dr. Grant Colfax, Health Services Director

**Report Title:** Contract #77-654-4 with Carmen Lam, DO

Recommendation of the County Administrator  Recommendation of Board Committee

---

### RECOMMENDATIONS:

APPROVE and AUTHORIZE the Health Services Director, or designee, to execute on behalf of the County Contract #77-654-4 with Carmen Lam, DO., an individual, in an amount not to exceed \$400,000, to provide medical consultation and technical assistance services to the Contra Costa Health Plan (CCHP) Medical Management Team, with regard to policies and procedures used by Utilization Management for the period March 1, 2026 through February 28, 2027.

### FISCAL IMPACT:

Approval of this Contract will result in annual expenditures of up to \$400,000 and will be funded as budgeted by the department, 100% by CCHP Enterprise Fund II revenues.

### BACKGROUND:

CCHP has an obligation to provide certain specialized medical consultation services for its members under the terms of their Individual and Group Health Plan membership Contracts with the County. This Contractor has been providing medical consultation services, including guidance and leadership, to the CCHP Medical Management Team with regard to CCHP's best practices, policies and procedures used by Utilization Management staff since April 1, 2024.

Medical Consulting is essential to ensure that CCHP is meeting and following the Medi-Cal Managed Care Plan requirements from the State of California Department of Managed Health Care (DMHC) and Department of Health Care Services (DHCS). This Contract is entered into under and subject to the following legal authorities: California Government Code §§ 26227 and 31000; Health and Safety Code § 1451; and 42 CFR 432.10(a) Standards of Personnel Administration. Health Services Personnel approved this Contract to ensure no conflicts with labor relations. The nature of the consulting and technical services needed is complex and requires seamless coordination, integration and collaboration with existing programs and systems. This Contractor was approved by the Public Works Department's Purchasing Division on March 4, 2026.

On March 19, 2024, the Board of Supervisors approved Contract #77-654-2 with Carmen Lam, Do, in an amount not to exceed \$400,000, for the provision of medical consultation services to the CCHP Medical Management Team with regard to CCHP's policies, procedures and utilization management, for the period March 1, 2025 through February 28, 2026.

Approval of Contract #77-654-4 will allow the Contractor to continue providing consultation and technical assistance services to the CCHP Medical Management team through February 28, 2027. This Contract delay was due to extended contract negotiations between the Division and Contractor.

**CONSEQUENCE OF NEGATIVE ACTION:**

If this Contract is not approved, the CCHP Medical Management Team will not receive the benefits of compliance consultation from the Contractor and state mandated requirements will not be met.



# CONTRA COSTA COUNTY

1025 ESCOBAR STREET  
MARTINEZ, CA 94553

## Staff Report

---

**File #:** 26-1943  
C.53.

**Agenda Date:** 5/12/2026

**Agenda #:**

---

**To:** Board of Supervisors

**From:** Dr. Grant Colfax, Health Services Director

**Report Title:** Contract #26-352-24 with Delta Personnel Services, Inc. (dba Guardian Security Agency)

Recommendation of the County Administrator  Recommendation of Board Committee

---

### RECOMMENDATIONS:

APPROVE and AUTHORIZE the Health Services Director, or designee, to execute on behalf of the County Contract #26-352-24 with Delta Personnel Services, Inc. (dba Guardian Security Agency), a corporation, in an amount not to exceed \$2,500,000, to provide security guard services at Contra Costa Regional Medical Center (CCRMC) and Contra Costa Health Centers for the period January 1, 2026 through July 30, 2026.

### FISCAL IMPACT:

Approval of this contract will result in budgeted service expenditures of up to \$2,500,000 over a 7-month period and will be funded 100% by Hospital Enterprise Fund I revenues.

### BACKGROUND:

Contractor provides temporary security workers for the county to safeguard equipment and property, prepare reports, conduct visual checks of area in and around suites, and monitor and respond to unauthorized visitors at CCRMC, and Contra Costa Health Centers. Contractor has been providing security guard services to the County since September 1999.

On November 29, 2022, the Board of Supervisors approved Contract #26-352-17 with Delta Personnel Services, Inc. (dba Guardian Security Agency), in an amount not to exceed \$5,913,009 to provide security guard services at CCRMC and Contra Costa Health Centers, and COVID-19 testing and immunization sites, including Bay Point Health Center, Pittsburg Health Center and West County Health Center for the period from January 1, 2023 through December 31, 2025.

On July 11, 2023, the Board of Supervisors approved Amendment Agreement #26-352-18 with Delta Personnel Services, Inc. (dba Guardian Security Agency), effective July 1, 2023, to increase the payment limit by \$198,741 to a new payment limit of \$6,111,750 for additional security guard services at a new County facility location for Public Health Clinic Services with no change in the term.

On December 12, 2023, the Board of Supervisors approved Amendment Agreement #26-352-19 with Delta Personnel Services, Inc. (dba Guardian Security Agency), effective November 29, 2023, to increase the payment limit by \$350,000 to a new payment limit of \$6,461,750 for additional security guard services at a new County facility location for El Portal Behavioral Health with no change in the term.

On April 28, 2025, the Board of Supervisors approved Amendment Agreement #26-352-22 with Delta Personnel Services, Inc. (dba Guardian Security Agency), effective November 1, 2024, to increase the payment limit by \$400,000 to a new payment limit of \$6,861,750 for additional security guard services at a new County facility location for Public Health Clinic Services with no change in the term.

Approval of Contract #26-352-24 will allow the contractor to continue providing security guard services at CCRMC, and Contra Costa Health Centers through July 30, 2026.

**CONSEQUENCE OF NEGATIVE ACTION:**

If this contract is not approved, County health facilities requiring security guard services will not have access to contractor's services.



# CONTRA COSTA COUNTY

1025 ESCOBAR STREET  
MARTINEZ, CA 94553

## Staff Report

---

**File #:** 26-1944  
C.54.

**Agenda Date:** 5/12/2026

**Agenda #:**

---

**To:** Board of Supervisors

**From:** Dr. Grant Colfax, Health Services Director

**Report Title:** Contract Amendment/Extension #74-452-20 with La Clinica De La Raza, Inc.

Recommendation of the County Administrator  Recommendation of Board Committee

---

### RECOMMENDATIONS:

APPROVE and AUTHORIZE the Health Services Director, or designee, to execute on behalf of the County Contract Amendment/Extension #74-452-20 with La Clinica De La Raza, Inc., a non-profit corporation, effective May 1, 2026, to amend Contract #74-452-19, to increase the payment limit by \$476,167, from \$800,000 to an amount not to exceed \$1,276,167 and extend the termination date from June 30, 2026 to a new termination date of December 31, 2026 to provide additional Medi-Cal specialty mental health services for Seriously Emotionally Disturbed (SED) children and their families in East and West Contra Costa County.

### FISCAL IMPACT:

Approval of this Contract Amendment/Extension will result in additional expenditures of up to \$476,167 and will be funded 50% by Federal Medi-Cal and 50% Mental Health Realignment. (Rate increase)

### BACKGROUND:

Behavioral Health Services Division (BHSD)/Mental Health has an obligation to provide certain Medi-Cal specialty mental health services, for its members under the terms of their Individual and Group Health Plan membership Contracts with the County. This Contract meets the social needs of County's population by providing community-based mental health services focusing on SED children, adolescents and their families which will result in positive social and emotional development at home, in the community and greater school success. This Contractor has been providing these mental health services while fostering a deep understanding of the BHSD organizations mission, values, and long-term objectives since October 2012.

This Contract is entered into under and subject to the following legal authorities: Welfare and Institution Code, §5600 et seq. (The Bronzan McCorquodale Act); California Code of Regulations ("CCR"), Title 9, § 523 et seq. (Community Mental Health Services) and California Government Code §§ 26227 and 31000. Health Services Personnel approved this Contract to ensure no conflicts with labor relations. Contractor currently cooperates and participates in BHSD's Quality Management Program which consists of quality improvement activities to improve the quality of care, services and member experience. Cooperation includes collection and evaluation of performance measurement data and participation in the organization's clinical and service measure Quality Improvement Programs. Per Administrative Bulletin 600.3 the Department has posted a continuous Request for Qualifications and maintains a current qualified list of vendors at all times.

On July 8, 2025, the Board of Supervisors approved Contract #74-452-19 with La Clinica De La Raza, Inc., in

an amount not to exceed \$800,000, for the provision of Medi-Cal specialty mental health services for SED children and their families in East and West Contra Costa County, for the period from July 1, 2025 through June 30, 2026.

Approval of Contract Amendment/Extension #74-452-20 will allow the Contractor to provide additional Medi-Cal specialty mental health services for SED children and families through December 31, 2026.

**CONSEQUENCE OF NEGATIVE ACTION:**

If this Contract Amendment/Extension is not approved, there will be fewer Medi-Cal specialty mental health services available for SED children in East and West Contra Costa County as the County solicits and engages an alternative contractor.

**CHILDREN’S IMPACT STATEMENT:**

This Early and Periodic Screening, Diagnostic, and Treatment (EPSDT) program supports the following Board of Supervisors’ community outcomes: “Children Ready For and Succeeding in School”; “Families that are Safe, Stable, and Nurturing”; and “Communities that are Safe and Provide a High Quality of Life for Children and Families”. Expected program outcomes include an increase in positive social and emotional development as measured by the Child and Adolescent Functional Assessment Scale (CAFAS).



# CONTRA COSTA COUNTY

1025 ESCOBAR STREET  
MARTINEZ, CA 94553

## Staff Report

---

**File #:** 26-1945  
C.55.

**Agenda Date:** 5/12/2026

**Agenda #:**

---

**To:** Board of Supervisors

**From:** Dr. Grant Colfax, Health Services Director

**Report Title:** California Children's Services Certification Statement - Fiscal Year 2026-27

Recommendation of the County Administrator  Recommendation of Board Committee

---

### RECOMMENDATIONS:

APPROVE and AUTHORIZE the Chair of the Board of Supervisors to execute the Fiscal Year 2026-27 Certification Statement for the California Children's Services Program as required by the State of California.

### FISCAL IMPACT:

There is no fiscal impact for this action.

### BACKGROUND:

The State of California requires an annual statement certifying that the County's California Children's Services Program (CCS) will comply with all applicable provisions, federal and state regulations and laws, including the Health and Safety Code and any applicable rules or regulations promulgated by the California Department of Health Care Services (DHCS).

The CCS certification statement must be signed by the CCS Program Administrator, Health Officer, and Chairperson of the local governing board.

### CONSEQUENCE OF NEGATIVE ACTION:

If this action is not approved, the certification will not be signed and returned to the State, and the County will not be in compliance with program requirements.

**Certification Statement - California Children's Services (CCS)**

<b>County/City:</b> <b>Contra Costa/Martinez</b>	Fiscal Year: 2026-2027
--	------------------------

I certify that the CCS Program will comply with all applicable provisions of Health and Safety Code, Division 106, Part 2, Chapter 3, Article 5, (commencing with Section 123800) and Chapters 7 and 8 of the Welfare and Institutions Code (commencing with Sections 14000-14200), and any applicable rules or regulations promulgated by DHCS pursuant to this article and these Chapters. I further certify that this CCS Program will comply with the Children's Medical Services (CMS) Plan and Fiscal Guidelines Manual, including but not limited to, Section 9 Federal Financial Participation. I further certify that this CCS Program will comply with all federal laws and regulations governing and regulating recipients of funds granted to states for medical assistance pursuant to Title XIX of the Social Security Act (42 U.S.C. Section 1396 et seq.) and recipients of funds allotted to states for the Maternal and Child Health Services Block Grant pursuant to Title V of the Social Security Act (42 U.S.C. Section 701 et seq.). I further agree that this CCS Program may be subject to all sanctions or other remedies applicable if this CCS Program violates any of the above laws, regulations, and policies with which it has certified it will comply.

<i>Krista Peterson</i>	3/13/2026
Signature of CCS Administrator	Date Signed

	4/1/2026
Signature of Director or Health Officer	Date Signed

Signature and Title of Other – Optional	Date Signed

I certify that this plan has been approved by the local governing body.	
Signature of Local Governing Body Chairperson	Date



# CONTRA COSTA COUNTY

1025 ESCOBAR STREET  
MARTINEZ, CA 94553

## Staff Report

---

**File #:** 26-1946  
C.56.

**Agenda Date:** 5/12/2026

**Agenda #:**

---

**To:** Board of Supervisors

**From:** Dr. Grant Colfax, Health Services Director

**Report Title:** Rescind Prior Board Action Pertaining to Contracted Services with Strata Decision Technology, LLC

Recommendation of the County Administrator  Recommendation of Board Committee

---

### RECOMMENDATIONS:

RESCIND Board action of March 31, 2026 (C.59), which pertained to a contract with Strata Decision Technology, LLC; and APPROVE and AUTHORIZE the Health Services Director, or designee, to execute Software Use Agreement (County Contract #23-897) with Strata Decision Technology, LLC, a limited liability company, in an amount not to exceed \$1,927,686 to provide hosted cost accounting and budgeting software for Contra Costa Health (CCH) for the period from March 31, 2026 through March 30, 2031.

### FISCAL IMPACT:

This Contract will result in contractual service expenditures of up to \$1,927,686 over a 5-year period and will be funded 100% by Hospital Enterprise Fund I revenues.

### BACKGROUND:

This Contract meets the needs of the County by providing a cost accounting and budgeting Software-as-a-Service (SaaS) that will be utilized to structure CCH's cost accounting and budgeting process and help to track, analyze, and report costs; enabling the identification of areas for cost reduction, increased budget accuracy and improved financial decision making for the staff supporting CCH. To be able to effectively provide services to the community, CCH is looking to integrate and leverage the benefits of this SaaS, infusing modern technology into its operations at large.

CCH does not currently have an enterprise-wide cost accounting or budgeting system, leaving cost accounting and budgeting to be informally managed by individual departments. As part of the state-wide initiative to improve Cost Accounting, Efficiency, Productivity and Access, CCH must meet two metrics, of which cost accounting system implementation improvement accounts for 80%. CCH will monitor measurable service contract deliverables regarding CCH's access to the SaaS and implementation and support services in compliance with Section III(B)(7) of County Purchasing Policy. CCH Personnel approved this Contract to ensure no conflict with labor relations. This Contractor was selected through the request for proposal (RFP) process on October 4, 2025.

Under this new County Contract #23-897, the parties will execute a Software Use Agreement (including mutual indemnification) for the implementation, administration, and use of the platform, giving the County right to access and use the SaaS. Under the Contract Strata Decision Technology's liability is limited to an amount not

to exceed the amount paid by the County in the twelve months preceding such claim.

On March 31, 2026 (C.59) the Board of Supervisors approved Contract #23-897 with Strata Decision Technology, LLC, in an amount not to exceed \$1,927,686 for hosted cost accounting and budgeting software for Contra Costa Health for the period March 31, 2026 through March 30, 2029, however, the dates on the Staff Report were incorrect.

This Staff Report will rescind the prior Board action and allow the Department to correct the Contract term to March 31, 2026 through March 30, 2031.

**CONSEQUENCE OF NEGATIVE ACTION:**

If this recommendation is not approved, the prior incorrect Board action will stand, and the Contract term will not match the terms negotiated between the parties.



# CONTRA COSTA COUNTY

1025 ESCOBAR STREET  
MARTINEZ, CA 94553

## Staff Report

---

**File #:** 26-1947  
C.57.

**Agenda Date:** 5/12/2026

**Agenda #:**

---

**To:** Board of Supervisors

**From:** Dr. Grant Colfax, Health Services Director

**Report Title:** Contract Amendment/Extension #74-402-24 with Aspiranet

Recommendation of the County Administrator  Recommendation of Board Committee

---

### RECOMMENDATIONS:

APPROVE and AUTHORIZE the Health Services Director, or designee, to execute on behalf of the County Contract Amendment/Extension #74-402-24 with Aspiranet, a non-profit corporation, effective June 30, 2026, to amend Contract #74-402-23, to increase the payment limit by \$298,350, from \$585,000 to an amount not to exceed \$883,350, and to extend the termination date from June 30, 2026 to December 31, 2026, to provide additional Medi-Cal specialty mental health services including Therapeutic Behavioral Services (TBS) for Seriously Emotionally Disturbed (SED) children and young adults up to twenty-one (21) years of age with high-risk behavior in East and West Contra Costa County.

### FISCAL IMPACT:

Approval of this Contract Amendment/Extension will result in additional expenditures of up to \$298,350 and will be funded 100% by Federal Medi-Cal revenues. (Rate increase)

### BACKGROUND:

This Contract meets the social needs of County's population by providing community-based mental health services focusing on high-risk behavior SED children, adolescents and their families which will result in positive social and emotional development at home, in the community and greater school success. This Contractor has been providing these mental health services while fostering a deep understanding of the BHSD organizations mission, values, and long-term objectives since July 2010.

This Contract is entered into under and subject to the following legal authorities: Welfare and Institution Code, §5600 et seq. (The Bronzan McCorquodale Act); California Code of Regulations ("CCR"), Title 9, § 523 et seq. (Community Mental Health Services) and California Government Code §§ 26227 and 31000. Health Services Personnel approved this Contract to ensure no conflicts with labor relations. Contractor currently cooperates and participates in BHSD's Quality Management Program which consists of quality improvement activities to improve the quality of care, services and member experience. Per Administrative Bulletin 600.3 the Department has posted a continuous Request for Qualifications (RFQ) and maintains a current qualified list of vendors at all times.

On July 22, 2025, the Board of Supervisors approved Contract #74-402-23 with Aspiranet, in an amount not to exceed \$585,000, for the provision Medi-Cal specialty mental health services including TBS for SED children and young adults up to twenty-one (21) years of age with high-risk behavior in East and West Contra Costa

County, for the period July 1, 2025 through June 30, 2026.

Approval of Contract Amendment/Extension #74-402-24 will allow the Contractor to provide additional Medi-Cal specialty mental health services through December 31, 2026.

**CONSEQUENCE OF NEGATIVE ACTION:**

If this Contract Amendment/Extension is not approved, there will be fewer Medi-Cal specialty mental health services available for SED children in East and West Contra Costa County as the County solicits and engages an alternative Contractor.

**CHILDREN’S IMPACT STATEMENT:**

This Early and Periodic Screening, Diagnostic, and Treatment (EPSDT) program supports the following Board of Supervisors’ community outcomes: “Children Ready For and Succeeding in School”; “Families that are Safe, Stable, and Nurturing”; and “Communities that are Safe and Provide a High Quality of Life for Children and Families”. Expected program outcomes include an increase in positive social and emotional development as measured by the Child and Adolescent Functional Assessment Scale (CAFAS).



# CONTRA COSTA COUNTY

1025 ESCOBAR STREET  
MARTINEZ, CA 94553

## Staff Report

---

**File #:** 26-1948  
C.58.

**Agenda Date:** 5/12/2026

**Agenda #:**

---

**To:** Board of Supervisors

**From:** Dr. Grant Colfax, Health Services Director

**Report Title:** Contract Amendment/Extension #24-705-78 with We Care Services for Children

Recommendation of the County Administrator  Recommendation of Board Committee

---

### RECOMMENDATIONS:

APPROVE and AUTHORIZE the Health Services Director, or designee, to execute on behalf of the County Contract Amendment/Extension #24-705-78 with We Care Services for Children, a non-profit corporation, effective May 1, 2026, to amend Contract #24-705-77, to increase the payment limit by \$1,346,229, from \$2,066,743 to an amount not to exceed \$3,412,972, and extend the termination date from June 30, 2026 to a new termination date of December 31, 2026, to provide additional Medi-Cal specialty mental health services for high risk, delayed or Seriously Emotionally Disturbed children (SED) in Central Contra Costa County.

### FISCAL IMPACT:

Approval of this Contract Amendment/Extension will result in additional expenditures of up to \$1,346,229 and will be funded 50% by Federal Medi-Cal and 50% Mental Health Realignment. (Rate increase)

### BACKGROUND:

The County has been contracting with We Care Services for Children, since July 1974 for their expertise in providing community based mental health services for SED children and youth. This Contract meets the social needs of the County's population by providing mental health services to adolescents with emotional and behavioral problems to improve school performance, reduce unsafe behavioral practices, and reduce the need for out-of-home placements.

This Contract is entered into under and subject to the following legal authorities: Welfare and Institution Code, §5600 et seq. (The Bronzan McCorquodale Act); California Code of Regulations ("CCR"), Title 9, § 523 et seq. (Community Mental Health Services) and California Government Code §§ 26227 and 31000. Health Services Personnel approved this Contract to ensure no conflicts with labor relations. Contractor currently cooperates and participates in Behavioral Health Services Department (BHSD)'s Quality Management Program which consists of quality improvement activities to improve the quality of care, services and member experience. Cooperation includes collection and evaluation of performance measurement data and participation in the organization's clinical and service measure Quality Improvement Programs. Per Administrative Bulletin 600.3 the Department has posted a continuous Request for Qualifications and maintains a current qualified list of vendors at all times.

On July 22, 2025, the Board of Supervisors approved Contract #24-705-77 with We Care Services for Children, in an amount not to exceed \$2,066,743, for the provision of Medi-Cal specialty mental health services for high

risk, delayed or SED children in Central Contra Costa County for the period July 1, 2025 through June 30, 2026.

Approval of Contract Amendment/Extension #24-705-78 will allow the Contractor to provide additional Medi-Cal specialty mental health services for high risk, delayed or SED children in Central Contra Costa County through December 31, 2026.

**CONSEQUENCE OF NEGATIVE ACTION:**

If this Contract Amendment/Extension is not approved, the necessary mental health services needed for patient care will not be available or will create increased wait times due to the limited number of specialty providers available within the community.

**CHILDREN’S IMPACT STATEMENT:**

This program supports the following Board of Supervisors’ community outcomes: “Children Ready for and Succeeding in School”; “Families that are Safe, Stable, and Nurturing”; and “Communities that are Safe and Provide a High Quality of Life for Children and Families”. Expected program outcomes include an increase in positive social and emotional development as measured by the Child and Adolescent Functional Assessment Scale (CAFAS).



# CONTRA COSTA COUNTY

1025 ESCOBAR STREET  
MARTINEZ, CA 94553

## Staff Report

---

**File #:** 26-1949  
C.59.

**Agenda Date:** 5/12/2026

**Agenda #:**

---

**To:** Board of Supervisors

**From:** Dr. Grant Colfax, Health Services Director

**Report Title:** Contract Amendment/Extension #74-058-42 with Seneca Family of Agencies

Recommendation of the County Administrator  Recommendation of Board Committee

---

### RECOMMENDATIONS:

APPROVE and AUTHORIZE the Health Services Director, or designee, to execute on behalf of the County Contract Amendment/Extension #74-058-42 with Seneca Family of Agencies, a non-profit corporation, effective May 1, 2026, to amend Contract #74-058-41, to increase the payment limit by \$4,331,265, from \$7,553,817 to a new payment limit of \$11,885,082, and to extend the termination date from June 30, 2026 to December 31, 2026, for additional school and community-based Medi-Cal specialty mental health services for Seriously Emotionally Disturbed (SED) children and their families in Contra Costa County.

### FISCAL IMPACT:

Approval of this Amendment/Extension will result in additional expenditures of up to \$4,331,265 and will be funded 100% by Federal Medi-Cal revenues. (Rate increase)

### BACKGROUND:

This Contract meets the social needs of County's population by providing community-based Medi-Cal specialty mental health services for SED children, adolescents and their families which will result in positive social and emotional development at home, in the community and greater school success. This Contractor has been providing these services to County since April 2000.

This Contract is entered into under and subject to the following legal authorities: Welfare and Institution Code, §5600 et seq. (The Bronzan McCorquodale Act); California Code of Regulations ("CCR"), Title 9, § 523 et seq. (Community Mental Health Services) and California Government Code §§ 26227 and 31000. Health Services Personnel approved this Contract to ensure no conflicts with labor relations. Contractor currently cooperates and participates in BHSD's Quality Management Program which consists of quality improvement activities to improve the quality of care, services and member experience. Per Administrative Bulletin 600.3 the Department has posted a continuous Request for Qualifications (RFQ) and maintains a current qualified list of vendors at all times.

On July 22, 2025, the Board of Supervisors approved Contract #74-058-41 with Seneca Family of Agencies, in an amount not to exceed \$7,553,817, for the provision of school and community-based Medi-Cal specialty mental health services for SED children and their families in Contra Costa County, for the period July 1, 2025 through June 30, 2026.

Approval of Contract Amendment/Extension #74-058-42 will allow the Contractor to provide additional school and community-based Medi-Cal specialty mental health services through December 31, 2026.

**CONSEQUENCE OF NEGATIVE ACTION:**

If this Contract Amendment/Extension is not approved, SED children in Contra Costa County will have reduced access to Contractor’s school and community-based Medi-Cal specialty mental health services.

**CHILDREN’S IMPACT STATEMENT:**

This Early and Periodic Screening, Diagnostic, and Treatment (EPSDT) program supports the following Board of Supervisors’ community outcomes: “Children Ready For and Succeeding in School”; “Families that are Safe, Stable, and Nurturing”; and “Communities that are Safe and Provide a High Quality of Life for Children and Families”. Expected program outcomes include an increase in positive social and emotional development as measured by the Child and Adolescent Functional Assessment Scale (CAFAS).



# CONTRA COSTA COUNTY

1025 ESCOBAR STREET  
MARTINEZ, CA 94553

## Staff Report

---

**File #:** 26-1950  
C.60.

**Agenda Date:** 5/12/2026

**Agenda #:**

---

**To:** Board of Supervisors

**From:** Dr. Grant Colfax, Health Services Director

**Report Title:** Contract #77-650-1 with Guardant Health, Inc.

Recommendation of the County Administrator  Recommendation of Board Committee

---

### RECOMMENDATIONS:

APPROVE and AUTHORIZE the Health Services Director, or designee, to execute on behalf of the County Contract #77-650-1 with Guardant Health, Inc., a corporation, in an amount not to exceed \$300,000, to provide clinical laboratory testing services for Contra Costa Health Plan (CCHP) members and County recipients, for the period May 1, 2026 through April 30, 2028.

### FISCAL IMPACT:

Approval of this Contract will result in contractual service expenditures of up to \$300,000 over a two-year period and will be funded 100% CCHP Enterprise Fund II revenues.

### BACKGROUND:

CCHP has an obligation to provide certain specialized outside clinical laboratory testing services for its members under the terms of their Individual and Group Health Plan membership contracts with the County. This Contractor has been a part of the CCHP Provider Network providing these services and fostering a deep understanding of the CCHP organizations mission, values, and long-term objectives since February 2024.

This Contract is entered into under and subject to the following legal authorities: California Government Code §§ 26227 and 31000; Health and Safety Code § 1451. Health Services Personnel approved this Contract to ensure no conflicts with labor relations. Contractor cooperates with and participates in CCHP's Quality Management Program which consists of quality improvement activities to improve the quality of care and services and member experience. Cooperation includes collection and evaluation of performance measurement data and participation in the organization's clinical and service measure Quality Improvement Programs. The nature of these clinical laboratory services needed is complex and requires seamless coordination, integration, and collaboration with existing programs, systems, and personnel. Guardant Health is familiar with CCHP's specific requirements to help ensure a smoother implementation and delivery process. This Contractor was approved by the Public Works Department's Purchasing Division on April 14, 2026.

Approval of new Contract #77-650-1 will allow the Contractor to provide clinical laboratory testing services through April 30, 2028.

### CONSEQUENCE OF NEGATIVE ACTION:

If this Contract is not approved, certain specialized outside clinical laboratory testing services for CCHP

members under the terms of their Individual and Group Health Plan membership contracts with the county will not be provided and services may be delayed.



# CONTRA COSTA COUNTY

1025 ESCOBAR STREET  
MARTINEZ, CA 94553

## Staff Report

---

**File #:** 26-1951  
C.61.

**Agenda Date:** 5/12/2026

**Agenda #:**

---

**To:** Board of Supervisors

**From:** Dr. Grant Colfax, Health Services Director

**Report Title:** Amendment/Extension #74-301-18 with Desarrollo Familiar, Inc. (dba Familias Unidas)

Recommendation of the County Administrator  Recommendation of Board Committee

---

### RECOMMENDATIONS:

APPROVE and AUTHORIZE the Health Services Director, or designee, to execute on behalf of the County Contract Amendment/Extension #74-301-18 with Desarrollo Familiar, Inc. (dba Familias Unidas), a non-profit corporation, effective June 30, 2026, to amend Contract #74-301-17, to increase the payment limit by \$106,606, from \$209,031 to an amount not to exceed \$315,637, and extend the termination date from June 30, 2026 to December 31, 2026, to provide additional full range, community-based mental health services for eligible adults in West Contra Costa County under the Behavioral Health Services Act (BHSA) Community Services and Supports Program.

### FISCAL IMPACT:

Approval of this Contract Amendment/Extension will result in additional expenditures of up to \$106,606 and will be funded 100% by BHSA revenues. Beginning July 1, 2026, the Mental Health Services Act (MHSA) funding fully transitions to the BHSA to reflect full implementation and oversight required under California Proposition 1, approved by voters in March 2024, which modernizes MHSA by renaming it the BHSA and redirecting funding to support building a comprehensive, integrated, and unified behavioral health system statewide. (No rate increase)

### BACKGROUND:

This Contract meets the social needs of County's population by providing a full-service partnership for the BHSA Community Services and Supports Program, including providing community-based services, personal services coordination, medication support, crisis intervention, and other mental health services for eligible adults in West Contra Costa County. The Behavioral Health Services Department has been contracting with Desarrollo Familiar, Inc. since April 2007.

This Contract is entered into under and subject to the following legal authorities: Welfare and Institutions Code §§ 5600, et seq. (The Bronzan-McCorquodale Act); California Code of Regulations ("CCR"), Title 9, §§ 523, et seq. (Community Mental Health Services), California Government Codes §§ 26227 and 31000, and has a direct impact on the health and safety of our community. The Behavioral Health's Quality Management, Utilization Management and Contract Monitor Staff meet on a regular basis to ensure monitoring and performance measures in the contract are upheld. This Contract was approved by Health Services Personnel to ensure there is no conflict with labor relations.

This provider was selected in collaboration with community stakeholder advisory bodies and was approved as part of the comprehensive BHSA Three-Year Plan as required by State regulation. Providers interested in providing specialized services were invited proactively to participate in program development and offered the opportunity to submit interest at dozens of publicly noticed meetings. The services and vendors were identified in the formal Three-Year plan which was approved on the following schedule and noticed to the public and approved by the Board on August 1, 2023. The Three-Year Plan was posted for public comment from June 5, 2023 through July 5, 2023, there was a Public Hearing at the Mental Health Commission meeting on July 5, 2023, and it was approved by the Board of Supervisors on August 1, 2023.

On July 22, 2025, the Board of Supervisors approved Contract #74-301-17 with Desarrollo Familiar, Inc. (dba Familias Unidas), in an amount not to exceed \$209,031, for the provision of full range community-based and mental health services for eligible adults in West Contra Costa County under the BHSA Community Services and Supports Program, for the period from July 1, 2025 through June 30, 2026.

Approval of Contract Amendment/Extension #74-301-18 will allow the Contractor to provide additional full range community-based and mental health services for eligible adults in West Contra Costa County through December 31, 2026.

**CONSEQUENCE OF NEGATIVE ACTION:**

If this Contract Amendment/Extension is not approved, there will be fewer services provided for eligible adults in West Contra Costa County through the BHSA Community Services and Support Program, resulting in an adverse effect on the community.



# CONTRA COSTA COUNTY

1025 ESCOBAR STREET  
MARTINEZ, CA 94553

## Staff Report

---

**File #:** 26-1952  
C.62.

**Agenda Date:** 5/12/2026

**Agenda #:**

---

**To:** Board of Supervisors

**From:** Dr. Grant Colfax, Health Services Director

**Report Title:** Contract #26-726-16 with Robert Terris

Recommendation of the County Administrator  Recommendation of Board Committee

---

### RECOMMENDATIONS:

APPROVE and AUTHORIZE the Health Services Director, or designee, to execute on behalf of the County Contract #26-726-16 with Robert Terris, an individual, in an amount not to exceed \$324,000, to provide consultation and technical assistance services with regard to Inpatient Task Force meetings to improve communication and medical department processes at Contra Costa Regional Medical Center (CCRMC) and Contra Costa Health Centers for the period July 1, 2026 through June 30, 2029.

### FISCAL IMPACT:

Approval of this Contract will result in contractual service expenditures of up to \$324,000 over a three-year period and will be funded 100% by Hospital Enterprise Fund I revenues.

### BACKGROUND:

Contractor attends Inpatient Task Force meetings including hospitalist leadership committee meetings, inter-department hospitalist meetings, and one-on-one sessions with inpatient leaders to develop and improve medical departmental processes. Contractor helps to identify and troubleshoot communication problems within all inpatient and outpatient departments at CCRMC and Contra Costa Health Centers. Contractor assists with mediating communication challenges, change management, and cultural upheaval within the inpatient physicians group. This Contractor has been providing consultation and technical assistance services to the County since June 2012.

This Contract is entered into under and subject to the following legal authorities: California Government Code §§ 26227 and 31000; Health and Safety Code § 1451. Health Services Personnel approved this Contract to ensure no conflicts with labor relations. Contractor currently meets with CCRMC Division staff to ensure terms of the Contract are upheld. This Contractor was approved by the Public Works Department's Purchasing Division on March 23, 2026.

On June 13, 2023, the Board of Supervisors approved Contract #26-726-14 with Robert Terris, in an amount not to exceed \$210,000, to provide consultation and technical assistance services with regard to Inpatient Task Force meetings at CCRMC and Contra Costa Health Centers, for the period July 1, 2023 through June 30, 2026.

On June 25, 2024, the Board of Supervisors approved Contract Amendment #26-726-15 with Robert Terris,

effective June 1, 2024, to increase the payment limit by \$100,000 to a new payment limit of \$310,000, for additional consultation and technical assistance services with regard to Inpatient Task Force meetings at CCRMC and Contra Costa Health Centers, with no change in the term.

Approval of Contract #26-726-16 will allow Contractor to continue providing consultation and technical assistance services through June 30, 2029.

**CONSEQUENCE OF NEGATIVE ACTION:**

If this Contract is not approved, County will not have Contractor's expertise with mediation and assistance to help improve communication within all inpatient and outpatient departments and improve medical departmental processes.



# CONTRA COSTA COUNTY

1025 ESCOBAR STREET  
MARTINEZ, CA 94553

## Staff Report

---

**File #:** 26-1953  
C.63.

**Agenda Date:** 5/12/2026

**Agenda #:**

---

**To:** Board of Supervisors

**From:** Dr. Grant Colfax, Health Services Director

**Report Title:** Contract Amendment #76-934-2 with The Rokos Group, LLC

Recommendation of the County Administrator  Recommendation of Board Committee

---

### RECOMMENDATIONS:

APPROVE and AUTHORIZE the Health Services Director, or designee, to execute on behalf of the County Contract Amendment #76-934-2 with The Rokos Group, LLC, a limited liability company, effective May 1, 2026, to amend Contract #76-934, as amended by Contract Amendment/Extension #76-934-1, to provide additional recruitment services for the vacant Contra Costa Health Plan (CCHP) Chief Medical Officer (CMO) position in addition to the other ongoing recruitments including the Health Services Department Chief Financial Officer (CFO) and Contra Costa Regional Medical Center (CCRMC) Chief Operation Officer (COO) positions with no change in the payment limit of \$464,000 or term ending December 31, 2026.

### FISCAL IMPACT:

Approval of this Amendment will not impact the payment limit of \$464,000 funded by 67% Hospital Enterprise Fund I and 33% CCHP Enterprise Fund II. (No rate increase)

### BACKGROUND:

In October 2025, the Purchasing Agent executed Contract #76-934 with The Rokos Group, LLC, in the amount of \$64,000, for the recruitment of CCRMC's Chief of Plant Operations, through February 28, 2026. This recruitment was successful.

Despite multiple previous executive searches, efforts to hire qualified candidates for Health Services CFO, CCHP COO, CCRMC COO and CCHP CMO positions have been unsuccessful. The CFO and COO roles are critical to ensuring financial stability, operational efficiency, and strategic leadership across this system. These roles are highly specialized and require experience in managing large, multifaceted health organizations. Contra Costa Health (CCH) operates a complex integrated health system that includes CCRMC and CCHP, serving hundreds of thousands of County residents.

In October 2025, the Purchasing Services Manager approved and executed Contract #76-934 with The Rokos Group, LLC, in an amount not to exceed \$64,000 to provide recruitment services for the CCRMC Chief of Plant Operations for the period September 1, 2025 through February 28, 2026.

On February 10, 2026, the Board of Supervisors approved Contract Amendment/Extension #76-934-1 with The Rokos Group, LLC, effective February 10, 2026, to increase the payment limit by \$400,000 to a new payment limit of \$464,000 to provide additional recruitment services for the vacant Health Services Department's CFO,

CCRMC COO, and CCHP COO positions and extend the term through December 31, 2026.

Approval of Contract Amendment #76-934-2 will allow the Contractor to provide recruitment services for the CCHP CMO through December 31, 2026.

**CONSEQUENCE OF NEGATIVE ACTION:**

If this Contract is not approved, CCH will continue to operate without permanent leadership in critical operations roles and lack of a CCHP CMO will hinder operational efficiency, delay implementation of key initiatives, and compromise patient care coordination. Prolonged vacancies may lead to increased reliance on interim leadership, higher costs, and risk of operational disruptions, ultimately affecting the County's ability to deliver high-quality healthcare services to residents.



# CONTRA COSTA COUNTY

1025 ESCOBAR STREET  
MARTINEZ, CA 94553

## Staff Report

---

**File #:** 26-1954  
C.64.

**Agenda Date:** 5/12/2026

**Agenda #:**

---

**To:** Board of Supervisors

**From:** Dr. Grant Colfax, Health Services Director

**Report Title:** Contract Amendment #25-135-1 with Contra Costa Interfaith Transitional Housing, Inc. (dba Hope Solutions)

Recommendation of the County Administrator  Recommendation of Board Committee

---

### RECOMMENDATIONS:

APPROVE and AUTHORIZE the Health Services Director, or designee, to execute on behalf of the County Contract Amendment #25-135-1 with Contra Costa Interfaith Transitional Housing, Inc. (dba Hope Solutions), a non-profit corporation, effective February 1, 2026, to amend Contract #25-135, to increase the payment limit by \$2,332,000, from \$4,417,156 to an amount not to exceed \$6,749,156, to provide additional rapid rehousing and homeless prevention services for individuals who are homeless or at risk of becoming homeless in Contra Costa County, with no change in the term ending June 30, 2027.

### FISCAL IMPACT:

Approval of this Contract Amendment will result in additional expenditure of up to \$2,332,000 and will remain funded 100% by the California Department of Housing and Community Development. (Rate increase)

### BACKGROUND:

This Contract meets the social needs of County's population by providing rapid rehousing and homeless prevention services for adults who are at risk of or currently experiencing homelessness. These services include case management which will assist participants with food assistance, substance use treatment, education and training, employment and benefits assistance, health care, mental health counseling, childcare, and credit repair. Rapid rehousing services will include providing financial assistance for security deposits, utility deposits/payments, moving costs, hotel/motel vouchers, paid shelter costs, housing application and credit/background check fees, partial, tiered or full rental subsidies.

This Contract is entered into under and subject to the following legal authorities: California Government Code § 26227 and 31000. This Contract was approved by Health Services Personnel to ensure there is no conflict with labor relations. The Community Response Division contract monitoring staff meet on a regular basis to ensure monitoring of performance measures set forth in the contract are upheld.

This Contractor has been a longstanding partner in previous projects, fostering a deep understanding of our organization's mission, values, and long-term objectives. Engaging them again will enable knowledge transfer, avoiding knowledge gaps and ensuring continuity in service delivery to vulnerable populations experiencing housing instability or homelessness. The request for qualifications was posted on October 4, 2024 and closed on November 22, 2024. Contra Costa Interfaith Transitional Housing, Inc. (dba Hope Solutions) was selected

through the request for proposal process on February 21, 2025.

On September 9, 2025, the Board of Supervisors approved Contract #25-135 with Contra Costa Interfaith Transitional Housing, Inc. (dba Hope Solutions), in an amount not to exceed \$4,417,156, for the provision of rapid rehousing and homeless prevention services to individuals who are homeless or at risk of becoming homeless in Contra Costa County, for the period June 1, 2025 through June 30, 2027.

Approval of Contract Amendment #25-135-1 will allow the Contractor to provide additional rapid rehousing and homeless prevention services to adults in Contra Costa County through June 30, 2027. This Contract was delayed due to extended negotiations between the Contractor and Division.

**CONSEQUENCE OF NEGATIVE ACTION:**

If this Contract Amendment is not approved, the additional services needed for residents and families that are homeless or at risk of being homeless will not be provided.



# CONTRA COSTA COUNTY

1025 ESCOBAR STREET  
MARTINEZ, CA 94553

## Staff Report

---

**File #:** 26-1955  
C.65.

**Agenda Date:** 5/12/2026

**Agenda #:**

---

**To:** Board of Supervisors

**From:** Dr. Grant Colfax, Health Services Director

**Report Title:** Contract Amendment #25-084-7 with Contra Costa Interfaith Transitional Housing, Inc. (dba Hope Solutions)

Recommendation of the County Administrator  Recommendation of Board Committee

---

### RECOMMENDATIONS:

APPROVE and AUTHORIZE the Health Services Director, or designee, to execute on behalf of the County Contract Amendment #25-084-7 with Contra Costa Interfaith Transitional Housing, Inc., a non-profit corporation, to amend Contract #25-084-4 (as amended by Contract Amendments #25-084-5 and #25-084-6), effective March 1, 2026, to increase the payment limit by \$655,687, from \$3,017,580, to an amount not to exceed \$3,673,267 to provide additional rapid rehousing and homeless prevention services for transition aged youth (TAY), adults, and families in Contra Costa County with no change in the term ending June 30, 2027.

### FISCAL IMPACT:

Approval of this Contract Amendment will result in additional budgeted expenditures of up to \$655,687 funded 100% by County General Funds Contingency Reserve.

### BACKGROUND:

This Contract meets the social needs of the County's population by providing rapid rehousing and homeless prevention services to the homeless TAY, adult and family population in Contra Costa County. These services include case management which will assist participants with food assistance, substance use treatment, education and training, employment and benefits assistance, health care, mental health counseling, childcare, and credit repair. Rapid rehousing services will include providing financial assistance for security deposits, utility deposits/payments, moving costs, hotel/motel vouchers, paid shelter costs, housing application and credit/background check fees, partial, tiered or full rental subsidies, to participants experiencing homelessness or who are at risk of becoming homeless. Contractor has been providing rapid rehousing and homeless prevention services for the County since January 1, 2020. The request for proposal (RFP) was posted on January 11, 2023 and closed on March 3, 2023. This Contractor was selected through the RFP process on April 28, 2023.

This Contract is entered into under and subject to the following legal authorities: California Government Code § 26227 and 31000. This Contract was approved by Health Services Personnel to ensure there is no conflict with labor relations. The Health, Housing and Homeless Services Division Contract Monitoring staff meet on a regular basis to ensure monitoring of performance measures set forth in the Contract are upheld.

On November 28, 2023, the Board of Supervisors approved Contract #25-084-4 with Contra Costa Interfaith

Transitional Housing, Inc. (dba Hope Solutions) in an amount not to exceed \$1,342,790 to provide wraparound rapid rehousing and homeless prevention services for homeless TAY in Contra Costa County to achieve self-sufficiency and housing stability for the period July 1, 2023 through June 30, 2025.

On May 14, 2024, the Board of Supervisors approved Contract Amendment #25-084-5 with Contra Costa Interfaith Transitional Housing, Inc. (dba Hope Solutions), effective July 1, 2024, to increase the payment limit by \$1,600,000 to a new total payment limit not to exceed \$2,942,790 and extend the termination date from June 30, 2025 to June 30, 2027 for additional rapid rehousing and homeless prevention services for adults, and families in Contra Costa County.

On January 14, 2025, the Board of Supervisors approved Contract Amendment #25-084-6 with Contra Costa Interfaith Transitional Housing, Inc. (dba Hope Solutions), effective January 1, 2025, to increase the payment limit by \$74,790 to a new total payment limit not to exceed \$3,017,580 for additional rapid rehousing and homeless prevention services for adults, and families in Contra Costa County with no change in term ending June 30, 2027.

Approval of Contract Amendment #25-084-7 will allow Contractor to provide additional rapid rehousing and homeless prevention services to TAY, adults, and families through June 30, 2027. This Contract was delayed due to extended internal planning and negotiations by Division.

**CONSEQUENCE OF NEGATIVE ACTION:**

If this Contract Amendment is not approved, homeless TAY, adults, and families in Contra Costa County will not receive additional housing assistance provided by Contractor further putting their health and safety at risk.

**CHILDREN’S IMPACT STATEMENT:**

This program supports the following Board of Supervisors’ community outcomes: “Families that are Safe, Stable, and Nurturing”; and “Communities that are Safe and Provide a High Quality of Life for Children and Families”. Expected program outcomes include an increase in positive social and emotional development as measured by the Child and Adolescent Functional Assessment Scale (CAFAS).



# CONTRA COSTA COUNTY

1025 ESCOBAR STREET  
MARTINEZ, CA 94553

## Staff Report

---

**File #:** 26-1956  
C.66.

**Agenda Date:** 5/12/2026

**Agenda #:**

---

**To:** Board of Supervisors

**From:** Dr. Grant Colfax, Health Services Director

**Report Title:** Standard Agreement #28-596-17 with California Department of Public Health

Recommendation of the County Administrator  Recommendation of Board Committee

---

### RECOMMENDATIONS:

APPROVE and AUTHORIZE the Health Services Director, or designee, to execute on behalf of the County Standard Agreement #28-596-17 (State #26-10138) with the California Department of Public Health (CDPH), to pay the County an amount not to exceed \$1,317,924, for continuation of the Public Health Division's Childhood Lead Poisoning Prevention Project, for the period from July 1, 2026 through June 30, 2028.

### FISCAL IMPACT:

Approval of this Agreement will result in a funding amount not to exceed \$1,317,924 from CDPH. No County match is required.

### BACKGROUND:

In Contra Costa County, over 60% of the housing units were built before 1978, the year consumer product safety commission banned lead paint. Lead paint is a recognized source of lead poisoning in children. Over 5,000 children live in these types of units. Since 1992, over 800 children have been identified in Contra Costa County with lead poisoning, and many more are likely to have lead poisoning although they have not been tested. The Centers for Disease Control (CDC) identifies lead poisoning as the principal environmental health problem affecting children in the United States and emphasizes that this is a problem, which is entirely preventable. In Contra Costa County, over 500 residents have been diagnosed with a lead level of over 10 mcg/dl and approximately 75 children each year have low levels of lead between 5-10 mcg/dl. The only way to know if a child has been poisoned by lead is to test the child. This Project is the sole source of funding for case management and follow-up care for children identified as lead-poisoned. The goal of the Project is to decrease the exposure of children to lead and the incidence of increased childhood blood lead levels.

On January 16, 2024, the Board of Supervisors approved Standard Agreement #28-596-16 from CDPH, in an amount not to exceed \$1,834,833 for continuation of the Childhood Lead Poisoning Prevention Project for the period from July 1, 2023 through June 30, 2026.

Approval of Agreement #28-596-17 will allow the County's Public Health Division to continue receiving funding for the Childhood Lead Poisoning Prevention Project, through June 30, 2028, including agreeing to indemnify and hold the State harmless for claims arising out of the County's performance under this Agreement.

**CONSEQUENCE OF NEGATIVE ACTION:**

If this Agreement is not approved, children and residents of Contra Costa County will not be treated nor receive the necessary information with regard to exposure to lead poisoning.



# CONTRA COSTA COUNTY

1025 ESCOBAR STREET  
MARTINEZ, CA 94553

## Staff Report

---

**File #:** 26-1957  
C.67.

**Agenda Date:** 5/12/2026

**Agenda #:**

---

**To:** Board of Supervisors

**From:** Dr. Grant Colfax, Health Services Director

**Report Title:** Contract Amendment #77-022-6 with California Center for Behavioral Health

Recommendation of the County Administrator  Recommendation of Board Committee

---

### RECOMMENDATIONS:

APPROVE and AUTHORIZE the Health Services Director, or designee, to execute, on behalf of the County Contract Amendment #77-022-6 with California Center for Behavioral Health, a corporation, effective May 1, 2026, to amend Contract #77-022-5, to include the Dual Eligible Special Needs Plan (D-SNP) obligations and requirements, authorizing Contractor to provide specialized care to beneficiaries who are dually eligible for Medicare and Medi-Cal and offer care coordination and wrap-around services with no change in the payment limit of \$300,000 or term ending May 31, 2028.

### FISCAL IMPACT:

Approval of this Contract Amendment will not impact the payment limit of \$300,000 and is funded 100% by CCHP Enterprise Fund II. (No rate increase)

### BACKGROUND:

CCHP has an obligation to provide certain medical specialty services including outpatient psychiatric services for its members under the terms of their Individual and Group Health Plan membership Contracts with the County. This Contractor has been a part of the CCHP Provider Network providing these services and fostering a deep understanding of the CCHP organization's mission, values, and long-term objectives since June 2016.

This Contract is entered into under and subject to the following legal authorities: California Government Code §§ 26227 and 31000; Health and Safety Code § 1451. Health Services Personnel approved this Contract to ensure no conflicts with labor relations. Contractor currently cooperates and participates in CCHP's Quality Management Program which consists of quality improvement activities to improve the quality of care, services and member experience. Cooperation includes collection and evaluation of performance measurement data and participation in the organization's clinical and service measure Quality Improvement Programs. Per Administrative Bulletin 600.3, CCHP Physician services are exempt from solicitation requirements.

On September 9, 2025, the Board of Supervisors approved Contract #77-022-5 with California Center for Behavioral Health, in an amount not to exceed \$300,000, for the provision of outpatient psychiatric services for CCHP members and County recipients, for the period June 1, 2025 through May 31, 2028.

Approval of Contract Amendment #77-022-6 will allow the Contractor to provide D-SNP specialized care to beneficiaries who are dually eligible for Medicare and Medi-Cal through May 31, 2028.

**CONSEQUENCE OF NEGATIVE ACTION:**

If this Contract Amendment is not approved, CCHP will not be compliant with Center for Medicare and Medicaid Services (CMS) Network Adequacy regulatory requirements.



# CONTRA COSTA COUNTY

1025 ESCOBAR STREET  
MARTINEZ, CA 94553

## Staff Report

---

**File #:** 26-1958  
C.68.

**Agenda Date:** 5/12/2026

**Agenda #:**

---

**To:** Board of Supervisors

**From:** Dr. Grant Colfax, Health Services Director

**Report Title:** Contract Amendment #74-463-17 with Bi-Bett

Recommendation of the County Administrator  Recommendation of Board Committee

---

### RECOMMENDATIONS:

APPROVE and AUTHORIZE the Health Services Director, or designee, to execute on behalf of the County Contract Amendment #74-463-17 with Bi-Bett, a non-profit corporation, effective April 1, 2026, to amend Contract #74-463-16, to increase the payment limit by \$43,786, from \$293,999 to a new payment limit of \$337,785, for additional transitional housing services for homeless adult males who have recently completed substance use treatment, including referrals from County's Assembly Bill (AB) 109 program with no change in the term ending June 30, 2026.

### FISCAL IMPACT:

Approval of this Contract Amendment will result in additional budgeted expenditures of up to \$43,786 funded 100% by AB 109 revenues. (No rate increase)

### BACKGROUND:

This Contract meets the social needs of County's population by providing specialized transitional housing services for homeless adult males who are active in intensive outpatient or outpatient substance use disorder treatment and who may be referred from County's AB 109 Program and other substance use disorder treatment programs. Contractor's program is designed to help residents maintain sobriety and other gains achieved in treatment while they participate in employment and self-sufficiency services designed to support their transition to permanent housing and productive community engagement. The County has been contracting with Bi-Bett since July 2013.

This Contract is entered into under and subject to the following legal authorities: California Government Code §§ 26227 and 31000. This Contract was approved by Health Services Personnel to ensure there is no conflict with labor relations. The Behavioral Health's Quality Management, Utilization Management and Contract Monitor Staff meet on a regular basis to ensure monitoring and performance measures in the Contract are upheld. Per Administrative Bulletin 600.3, the Department has posted a continuous Request for Qualifications and maintains a current qualified list of vendors at all times.

On October 7, 2025, the Board of Supervisors approved Contract #74-463-16 with Bi-Bett, in an amount not to exceed \$293,999, for transitional housing services for homeless adult males who have recently completed substance use treatment for the period July 1, 2025 through June 30, 2026.

Approval of Contract Amendment #74-463-17 will allow the Contractor to provide additional transitional housing services through June 30, 2026. The delay of this Contract Amendment was due to ongoing negotiations between the Division and the Contractor.

**CONSEQUENCE OF NEGATIVE ACTION:**

If this Contract Amendment is not approved, homeless adult males will not have access to Contractor's transitional housing services further putting their health at risk.



# CONTRA COSTA COUNTY

1025 ESCOBAR STREET  
MARTINEZ, CA 94553

## Staff Report

---

**File #:** 26-1959  
C.69.

**Agenda Date:** 5/12/2026

**Agenda #:**

---

**To:** Board of Supervisors

**From:** Dr. Grant Colfax, Health Services Director

**Report Title:** Contract Amendment #76-792-2 with Peter Greene, M.D.

Recommendation of the County Administrator  Recommendation of Board Committee

---

### RECOMMENDATIONS:

APPROVE and AUTHORIZE the Health Services Director, or designee, to execute on behalf of the County Contract Amendment #76-792-2 with Peter Greene, M.D., an individual, effective May 1, 2026, to amend Contract #76-792-1, to increase the payment limit by \$46,000, from \$600,000 to an amount not to exceed \$646,000, to provide additional urology services at Contra Costa Regional Medical Center (CCRMC) and Contra Costa Health Centers with no change in the term ending August 31, 2026.

### FISCAL IMPACT:

Approval of this Contract Amendment will result in additional expenditures of up to \$46,000 and will be funded 100% by Hospital Enterprise Fund I revenues. (No rate increase)

### BACKGROUND:

Due to the limited number of specialty providers available within the community, CCRMC and Contra Costa Health Centers rely on contractors to provide necessary specialty health services to their patients. Contractor's urology services will include clinic coverage, on-call services, medical and surgical procedures. This Contractor has been providing urology services at CCRMC and Contra Costa Health Centers since September 1, 2022.

This Contract is entered into under and subject to the following legal authorities: California Government Code § 26227 and 31000. This Contract was approved by Health Services Personnel to ensure there is no conflict with labor relations. CCRMC's Contract Monitoring staff meet on a regular basis to ensure monitoring of performance measures set forth in the Contract are upheld. Per Administrative Bulletin 600.3, the Contractor provides physician services and is exempt from solicitation requirements.

On August 15, 2023, the Board of Supervisors approved Contract #76-792-1 with Peter Greene, M.D., in an amount not to exceed \$600,000, for the provision of urology services at CCRMC and Contra Costa Health Centers for the period September 1, 2023 through August 31, 2026.

Approval of Contract Amendment #76-792-2 will allow the Contractor to provide additional urology services through August 31, 2026.

### CONSEQUENCE OF NEGATIVE ACTION:

If this Contract Amendment is not approved, the additional urology services needed for patient care will not be available or will create increased wait times due to the limited number of specialty providers available within the community.



# CONTRA COSTA COUNTY

1025 ESCOBAR STREET  
MARTINEZ, CA 94553

## Staff Report

---

**File #:** 26-1960  
C.70.

**Agenda Date:** 5/12/2026

**Agenda #:**

---

**To:** Board of Supervisors

**From:** Dr. Grant Colfax, Health Services Director

**Report Title:** Contract #76-955 with Afshin Anoushiravani, M.D.

Recommendation of the County Administrator  Recommendation of Board Committee

---

### RECOMMENDATIONS:

APPROVE and AUTHORIZE the Health Services Director, or designee, to execute on behalf of the County Contract #76-955 with Afshin Anoushiravani, M.D., an individual, in an amount not to exceed \$255,000, to provide orthopedic services at Contra Costa Regional Medical Center (CCRMC) and Contra Costa Health Centers, for the period May 1, 2026 through April 30, 2027.

### FISCAL IMPACT:

Approval of this Contract will result in contractual service expenditures of up to \$255,000 and will be funded 100% by Hospital Enterprise Fund I revenues.

### BACKGROUND:

Due to the limited number of specialty providers available within the community, CCRMC and Contra Costa Health Centers rely on contractors to provide necessary orthopedic specialty health care services to their patients. Afshin Anoushiravani, M.D. is new to CCRMC and will provide orthopedic services, including but not limited to: clinic coverage, consultation, training, and medical and/or surgical procedures and on-call coverage starting May 1, 2026.

This Contract is entered into under and subject to the following legal authorities: California Government Code §§ 26227 and 31000; and Health and Safety Code § 1451. Health Services Personnel approved this Contract to ensure no conflicts with labor relations. CCRMC's Quality Management, Utilization Management and Contract Monitor Staff meet on a regular basis to ensure monitoring and performance measures in the contract are upheld. Per Administrative Bulletin 600.3, CCRMC Physician services are exempt from Solicitation requirements.

Under new Contract #76-955, Contractor will provide orthopedic services at CCRMC and Contra Costa Health Centers for the period May 1, 2026 through April 30, 2027.

### CONSEQUENCE OF NEGATIVE ACTION:

If this Contract is not approved, the necessary specialty orthopedic services needed for patient care will not be available or will create increased wait times due to the limited number of specialty providers available within the community.





# CONTRA COSTA COUNTY

1025 ESCOBAR STREET  
MARTINEZ, CA 94553

## Staff Report

---

**File #:** 26-1961  
C.71.

**Agenda Date:** 5/12/2026

**Agenda #:**

---

**To:** Board of Supervisors

**From:** Dr. Grant Colfax, Health Services Director

**Report Title:** Contract #26-967-22 with Thomas J. McDonald, M.D.

Recommendation of the County Administrator  Recommendation of Board Committee

---

### RECOMMENDATIONS:

APPROVE and AUTHORIZE the Health Services Director, or designee, to execute on behalf of the County Contract #26-967-22 with Thomas J. McDonald, M.D., an individual, in an amount not to exceed \$1,605,000, to provide ophthalmology services at Contra Costa Regional Medical Center (CCRMC) and Contra Costa Health Centers, for the period June 1, 2026 through May 31, 2029.

### FISCAL IMPACT:

Approval of this Contract will result in contractual service expenditures of up to \$1,605,000 over a three-year period and will be funded 100% by Hospital Enterprise Fund I.

### BACKGROUND:

Due to limited number of specialty providers available within the community, CCRMC and Contra Costa Health Centers rely on contractors to provide necessary ophthalmology specialty health services to their patients. Ophthalmology is the branch of medicine dealing with the eye. This Contractor will provide ophthalmology services, including but not limited to: clinic coverage, consultation, training, and medical and/or surgical procedures for CCRMC and Contra Costa Health Center patients. Dr. McDonald has been providing these services since June 1999.

This Contract is entered into under and subject to the following legal authorities: California Government Code §§ 26227 and 31000; and Health and Safety Code § 1451. Health Services Personnel approved this Contract to ensure no conflicts with labor relations. CCRMC's Quality Management, Utilization Management and Contract Monitor Staff meet on a regular basis to ensure monitoring and performance measures in the Contract are upheld. Per Administrative Bulletin 600.3, CCRMC Physician services are exempt from Solicitation requirements.

On June 13, 2023, the Board of Supervisors approved Contract #26-967-21 with Thomas J. McDonald, M.D., in an amount not to exceed \$1,500,000 for the provision of ophthalmology services, including clinic coverage, consultation, training, medical and/or surgical procedures and on-call coverage services at CCRMC and Contra Costa Health Centers, for the period June 1, 2023 through May 31, 2026.

Approval of Contract #26-967-22 will allow the Contractor to continue providing specialty ophthalmology services at CCRMC and Contra Costa Health Centers through May 31, 2029.

**CONSEQUENCE OF NEGATIVE ACTION:**

If this Contract is not approved, the necessary specialty ophthalmology services needed for patient care will not be available or will create increased wait times due to the limited number of specialty providers within the community.



# CONTRA COSTA COUNTY

1025 ESCOBAR STREET  
MARTINEZ, CA 94553

## Staff Report

---

**File #:** 26-1962  
C.72.

**Agenda Date:** 5/12/2026

**Agenda #:**

---

**To:** Board of Supervisors

**From:** Dr. Grant Colfax, Health Services Director

**Report Title:** Contract #26-969-19 with Gupta Etwaru, M.D.

Recommendation of the County Administrator  Recommendation of Board Committee

---

### RECOMMENDATIONS:

APPROVE and AUTHORIZE the Health Services Director, or designee, to execute on behalf of the County Contract #26-969-19 with Gupta Etwaru, M.D., an individual, in an amount not to exceed \$1,605,000, to provide ophthalmology services at Contra Costa Regional Medical Center (CCRMC) and Contra Costa Health Centers, for the period June 1, 2026 through May 31, 2029.

### FISCAL IMPACT:

Approval of this Contract will result in contractual service expenditures of up to \$1,605,000 over a three-year period and will be funded 100% by Hospital Enterprise Fund I.

### BACKGROUND:

Due to limited number of specialty providers available within the community, CCRMC and Contra Costa Health Centers rely on Contractors to provide necessary ophthalmology specialty health services to their patients. Ophthalmology is the branch of medicine dealing with the eye. This Contractor will provide ophthalmology services, including but not limited to: clinic coverage, consultation, training, and medical and/or surgical procedures for CCRMC and Contra Costa Health Center patients. Dr. Etwaru has been providing these services since August 1999.

This Contract is entered into under and subject to the following legal authorities: California Government Code §§ 26227 and 31000; and Health and Safety Code § 1451. Health Services Personnel approved this Contract to ensure no conflicts with labor relations. CCRMC's Quality Management, Utilization Management and Contract Monitor Staff meet on a regular basis to ensure monitoring and performance measures in the Contract are upheld. Per Administrative Bulletin 600.3, CCRMC Physician services are exempt from Solicitation requirements.

On June 13, 2023, the Board of Supervisors approved Contract #26-969-18 with Gupta Etwaru, M.D., in an amount not to exceed \$1,500,000 for the provision of ophthalmology services, including clinic coverage, consultation, training, medical and/or surgical procedures and on-call coverage services at CCRMC and Contra Costa Health Centers, for the period June 1, 2023 through May 31, 2026.

Approval of Contract #26-969-19 will allow Contractor to continue providing specialty ophthalmology services at CCRMC and Contra Costa Health Centers through May 31, 2029.

**CONSEQUENCE OF NEGATIVE ACTION:**

If this Contract is not approved, the necessary specialty ophthalmology services needed for patient care will not be available or will create increased wait times due to the limited number of specialty providers within the community.



# CONTRA COSTA COUNTY

1025 ESCOBAR STREET  
MARTINEZ, CA 94553

## Staff Report

---

**File #:** 26-1963  
C.73.

**Agenda Date:** 5/12/2026

**Agenda #:**

---

**To:** Board of Supervisors

**From:** Dr. Grant Colfax, Health Services Director

**Report Title:** Contract #26-769-9 with Bryan Ristow, PC

Recommendation of the County Administrator  Recommendation of Board Committee

---

### RECOMMENDATIONS:

APPROVE and AUTHORIZE the Health Services Director, or designee, to execute on behalf of the County Contract #26-769-9 with Bryan Ristow, PC, a professional corporation, in an amount not to exceed \$2,212,000, to provide cardiology services at Contra Costa Regional Medical Center (CCRMC) and Contra Costa Health Center, for the period June 1, 2026 through May 31, 2029.

### FISCAL IMPACT:

Approval of this Contract will result in contractual service expenditures of up to \$2,212,000 over a three-year period and will be funded 100% by Hospital Enterprise Fund I revenues.

### BACKGROUND:

Due to the limited number of specialty providers available within the community, CCRMC and Contra Costa Health Centers rely on contractors to provide necessary specialty health services to its patients. This Contractor has been providing these services at CCRMC and Health Centers fostering a deep understanding of the County's organizations, mission, values, and long-term objectives since June 2014.

This Contract is entered into under and subject to the following legal authorities: California Government Code §§ 26227 and 31000; and Health and Safety Code § 1451. Health Services Personnel approved this Contract to ensure no conflicts with labor relations. CCRMC's Quality Management, Utilization Management and Contract Monitor Staff meet on a regular basis to ensure monitoring and performance measures in the contract are upheld. Per Administrative Bulletin 600.3, CCRMC Physician services are exempt from Solicitation requirements.

On July 11, 2023, the Board of Supervisors approved Contract #26-769-8 with Bryan Ristow, PC, in an amount not to exceed \$2,055,000 to provide cardiology services, including consultation, training, medical and surgical procedures at CCRMC and Contra Costa Health Center for the period from June 1, 2023 through May 31, 2026.

Approval of Contract #26-769-9 will allow the Contractor to continue providing cardiology services through May 31, 2029.

### CONSEQUENCE OF NEGATIVE ACTION:

If this Contract is not approved, the necessary specialty cardiology services needed for patient care will not be available or will create increased wait times due to the limited number of specialty providers available within the community.



# CONTRA COSTA COUNTY

1025 ESCOBAR STREET  
MARTINEZ, CA 94553

## Staff Report

---

**File #:** 26-1964  
C.74.

**Agenda Date:** 5/12/2026

**Agenda #:**

---

**To:** Board of Supervisors

**From:** Dr. Grant Colfax, Health Services Director

**Report Title:** Transportation Vouchers for Adults/Disabled Persons Living in Contra Costa County

Recommendation of the County Administrator  Recommendation of Board Committee

---

### RECOMMENDATIONS:

APPROVE and AUTHORIZE the Purchasing Agent, or designee, to purchase on behalf of the Health Services Director, up to 700 single adult Tri-Delta General Public Day Pass tickets from Tri Delta Transit each with a \$3.75 value, for total amount not to exceed \$2,625 to provide transportation for patients living in Contra Costa County to be able to make their medical appointments at Contra Costa Regional Medical Center (CCRMC) and Contra Costa Health Centers.

### FISCAL IMPACT:

This \$2,625 expenditure will be funded by Hospital Enterprise Fund I. There is no impact to the County General Fund.

### BACKGROUND:

Many patients are unable to obtain reliable transportation to and from appointments at CCRMC and Health Centers, often missing their appointments altogether. To ensure patients attend their appointments to receive necessary care and treatment, CCRMC has been providing non-emergent transportation in the form of Tri-Delta Day Passes. Providing these tickets prevents patients from missing appointments and reduces the number of missed appointments and financial loss to CCRMC and Health Centers. As a safety-net hospital, CCRMC often serves the most vulnerable population in Contra Costa County, many of whom do not have transportation of their own or the ability to pay for transportation. When a patient misses an appointment, they do not receive the care needed which affects their health.

The tickets are utilized by County patients that cannot afford to pay for their own transportation, and includes many patients discharged from Psychiatric Emergency Services, the hospital emergency department, inpatient discharges, and patients with appointments at all health centers. The number of patients in need is consistently growing.

### CONSEQUENCE OF NEGATIVE ACTION:

If this action is not approved, it could have an impact on the health and well-being of vulnerable adults.



# CONTRA COSTA COUNTY

1025 ESCOBAR STREET  
MARTINEZ, CA 94553

## Staff Report

---

**File #:** 26-1965  
C.75.

**Agenda Date:** 5/12/2026

**Agenda #:**

---

**To:** Board of Supervisors

**From:** Dr. Grant Colfax, Health Services Director

**Report Title:** Grant Agreement #28-759-36 with the California Department of Resources Recycling and Recovery

Recommendation of the County Administrator  Recommendation of Board Committee

---

### RECOMMENDATIONS:

APPROVE and AUTHORIZE the Health Services Director, or designee (Deputy Director of Health Services, Director of Environmental Health or Assistant Director of Health Services), to execute Grant Agreement #28-759-36 (State #TEA33-25-0004) with the California Department of Resources Recycling and Recovery (CalRecycle) to pay the County an amount not to exceed \$204,936 for the Local Government Waste Tire Enforcement Program, for the period June 30, 2026 through September 30, 2027.

### FISCAL IMPACT:

Approval of this Agreement will result in up to \$204,936 in funding from CalRecycle for the Local Government Waste Tire Enforcement Program. (No County match required)

### BACKGROUND:

Contra Costa Environmental Health/General Programs is the solid waste Local Enforcement Agencies (LEA) for the entire County, including all incorporated cities except for the City of Pittsburg. CalRecycle has been delegated the responsibility for the administration of the program within the state, setting up necessary procedures governing application by cities and counties under the program. Since 2007, Contra Costa County has demonstrated it has sufficient staff resources, technical expertise, and/or experience to carry out the proposed program. The Program allows the County to monitor and reduce illegal waste tire practices, educate and enforce proper waste tire management, and assist in reducing potential vector problems and prevention of tire fires and otherwise protecting public health and safety.

On November 4, 2025, the Board of Supervisors approved the submission of a grant application #28-759-35 to CalRecycle, in an amount not to exceed \$500,000, to allow Contra Costa County Environmental Health Services to apply for funds to continue implementing the Local Government Waste Tire Enforcement Program, for the period from June 30, 2026 through September 30, 2027.

Approval of Grant Agreement #28-759-36 will allow Contra Costa Environmental Health to receive funds to continue the Local Government Waste Tire Enforcement Program through September 30, 2027. This Agreement includes County's agreement to indemnify and hold the State and CalRecycle harmless for any claims arising out of County's performance under this Agreement.

**CONSEQUENCE OF NEGATIVE ACTION:**

If this Grant Agreement is not approved, the County will not be able to monitor and reduce illegal waste tire practices, educate and enforce proper waste tire management throughout the County, assist in reducing potential vector problems and prevent tire fires, nor protect public health and safety.



# CONTRA COSTA COUNTY

1025 ESCOBAR STREET  
MARTINEZ, CA 94553

## Staff Report

---

**File #:** 26-1966  
C.76.

**Agenda Date:** 5/12/2026

**Agenda #:**

---

**To:** Board of Supervisors

**From:** Dr. Grant Colfax, Health Services Director

**Report Title:** Contract Amendment #74-222-21 with J. Cole Recovery Homes, Inc.

Recommendation of the County Administrator  Recommendation of Board Committee

---

### RECOMMENDATIONS:

APPROVE and AUTHORIZE the Health Services Director, or designee, to execute on behalf of the County Contract Amendment #74-222-21 with J. Cole Recovery Homes, Inc., a corporation, effective July 1, 2025, to amend Contract #74-222-20, to modify the rate for counselors providing residential substance use disorder (SUD) treatment services for male offenders in East County with no change in the original payment limit of \$1,989,989 or term ending June 30, 2026.

### FISCAL IMPACT:

Approval of this Contract Amendment will result in no change to the original budgeted expenditures of up to \$1,989,989 and will be funded by 45% Federal Drug Medi-Cal, 45% State General Fund and 10% Assembly Bill (AB) 109 revenues (No rate increase)

### BACKGROUND:

The County has been contracting with J. Cole Recovery Homes, Inc., since January 2004 to meet the social needs of County's population by providing residential SUD treatment services for male offenders in East County and are provided an opportunity to achieve sobriety and recover from the effects of alcohol and other drug use, become self-sufficient, and return to their families as productive individuals. The Contractor was selected as they are the only licensed and credentialed Community Based Organization (CBO) that serves in this geographic location for residential SUD services that specialize in serving formerly incarcerated Medi-Cal beneficiaries who have very unique needs. Contractor has a long-standing history with State Department of Health Care Services (DHCS) accreditation and compliance and meet all regulatory compliance required of managed care plans.

This Contract is entered into under and subject to the following legal authorities: California Government Code §§ 26227 and 31000. Health Services Personnel approved this Contract to ensure no conflicts with labor relations. The Behavioral Health's Quality Management, Utilization Management and Contract Monitor Staff meet on a regular basis to ensure monitoring and performance measures in the Contract are upheld. Per Administrative Bulletin 600.3, the Department has posted a continuous Request for Qualifications and maintains a current qualified list of vendors at all times.

On September 16, 2025, the Board of Supervisors approved Contract #74-222-20 with J. Cole Recovery Homes, Inc., in the amount of \$1,989,989, to provide residential substance abuse use disorder treatment

services for male offenders in East County for the period from July 1, 2025 through June 30, 2026.

Approval of Contract Amendment #74-222-21 will allow the parties to amend the Contract to accurately reflect the Counselor rate for services to be provided through June 30, 2026. The initial calculation for the Counselor rate was found to be in error and needs to be amended effective July 1, 2025 to reflect the correct rate.

**CONSEQUENCE OF NEGATIVE ACTION:**

If this Contract Amendment is not approved, individuals will not receive the additional alcohol and drug prevention and treatment services they need to maintain sobriety and reduce risk factors.



# CONTRA COSTA COUNTY

1025 ESCOBAR STREET  
MARTINEZ, CA 94553

## Staff Report

---

**File #:** 26-1967  
C.77.

**Agenda Date:** 5/12/2026

**Agenda #:**

---

**To:** Board of Supervisors

**From:** Dr. Grant Colfax, Health Services Director

**Report Title:** Contract Amendment #74-578-11 with Oxford House, Inc.

Recommendation of the County Administrator  Recommendation of Board Committee

---

### RECOMMENDATIONS:

APPROVE and AUTHORIZE the Health Services Director, or designee, to execute on behalf of the County Contract Amendment #74-578-11 with Oxford House, Inc., a non-profit corporation, effective March 1, 2026, to amend Contract #74-578-10, to increase the payment limit by \$10,000, from \$321,837 to a new payment limit of \$331,837, for additional alcohol and drug abuse prevention and treatment services in order to assist residents maintain an alcohol-free and drug-free lifestyle and transition back into the community and access to recovery residences living facilities with no change in the term ending June 30, 2026.

### FISCAL IMPACT:

Approval of this Contract Amendment will result in additional annual expenditures of up to \$10,000 and will be funded 100% by Opioid Settlement Funds. (No rate increase)

### BACKGROUND:

The County has been contracting with Oxford House, Inc., since October 2018 to provide alcohol and drug abuse prevention and treatment services in order to assist residents maintain an alcohol-free and drug-free lifestyle and transition back into the community and access to recovery residences living facilities

This Contract is entered into under and subject to the following legal authorities: California Government Code §§ 26227 and 31000. This Contract was approved by Health Services Personnel to ensure there is no conflict with labor relations. The Behavioral Health's Quality Management, Utilization Management and Contract Monitor Staff meet on a regular basis to ensure monitoring and performance measures in the Contract are upheld. Per Administrative Bulletin 600.3, the Department has posted a continuous Request for Qualifications and maintains a current qualified list of vendors at all times.

On October 7, 2025, the Board of Supervisors approved Contract #74-578-10 with Oxford House, Inc., in an amount not to exceed \$321,837, to provide alcohol and drug abuse prevention and treatment services in order to assist residents maintain an alcohol-free and drug-free lifestyle and transition back into the community and access to recovery residences living facilities, for the period July 1, 2025 through June 30, 2026.

Approval of Contract Amendment #74-578-11 will allow the Contractor to provide additional alcohol and drug abuse prevention and treatment services through June 30, 2026. The delay of this Contract Amendment was due to ongoing negotiations between the Division and the Contractor.

**CONSEQUENCE OF NEGATIVE ACTION:**

If this Contract Amendment is not approved, County clients will not have access to Contractor's additional alcohol and drug abuse prevention and treatment services they need to maintain sobriety and reduce risk factors.

**CHILDREN'S IMPACT STATEMENT:**

This Alcohol and Drug Abuse prevention program supports the Board of Supervisors' "Families that are Safe, Stable, and Nurturing" and "Communities that are Safe and Provide a High Quality of Life for Children and Families" community outcomes by providing individual, group, and family counseling; substance abuse education; rehabilitation support services; and substance abuse prevention services. Expected outcomes include increased knowledge about the impact of addiction; decreased use of alcohol, tobacco and other drugs; increased use of community-based resources; and increased school and community support for youth and parents in recovery.



# CONTRA COSTA COUNTY

1025 ESCOBAR STREET  
MARTINEZ, CA 94553

## Staff Report

---

**File #:** 26-1968  
C.78.

**Agenda Date:** 5/12/2026

**Agenda #:**

---

**To:** Board of Supervisors

**From:** Dr. Grant Colfax, Health Services Director

**Report Title:** CONTINUE EXTENSION OF EMERGENCY DECLARATION REGARDING HOMELESSNESS

Recommendation of the County Administrator  Recommendation of Board Committee

---

### RECOMMENDATIONS:

CONTINUE the emergency action originally taken by the Board of Supervisors on November 16, 1999 regarding the issue of homelessness in Contra Costa County.

### FISCAL IMPACT:

There is no fiscal impact for this action.

### BACKGROUND:

On November 16, 1999, the Board of Supervisors declared a local emergency, pursuant to the provisions of Government Code Section 8630 on homelessness in Contra Costa County. Government Code Section 8630 requires that, for a body that meets weekly, the need to continue the emergency declaration be reviewed at least every 60 days until the local emergency is terminated. The Board of Supervisors last reviewed and continued the emergency declaration on March 3, 2026.

With the continuing high number of homeless individuals and insufficient funding available to assist in sheltering all homeless individuals and families, the emergency situation still exists and it is, therefore, appropriate for the Board to continue the declaration of a local emergency regarding homelessness.

### CONSEQUENCE OF NEGATIVE ACTION:

If this action is not taken, there will not be as much public awareness with regard to the issue of homelessness in Contra Costa County.





# CONTRA COSTA COUNTY

1025 ESCOBAR STREET  
MARTINEZ, CA 94553

## Staff Report

---

**File #:** 26-1969  
C.79.

**Agenda Date:** 5/12/2026

**Agenda #:**

---

**To:** Board of Supervisors

**From:** Dr. Grant Colfax, Health Services Director

**Report Title:** Data Protection Agreement #77-821 with MedImpact Healthcare Systems, Inc.

Recommendation of the County Administrator  Recommendation of Board Committee

---

### RECOMMENDATIONS:

RATIFY the Health Services Director's designee, Irene Lo, MD, FACS, April 2, 2026, execution of a Data Protection Agreement with MedImpact Healthcare Systems, Inc., a corporation, to allow parties to securely exchange necessary data concerning operation as the delegated Pharmacy Benefit Manager (PBM) and prescription pharmacy administrator for the Contra Costa Health Plan (CCHP) Commercial and Medicare Advantage Dual Eligible Special Needs (DSNP) members prescription benefit, effective upon final signature until terminated by either party.

### FISCAL IMPACT:

This is a non-financial agreement. There is no cost to the County.

### BACKGROUND:

CCHP currently delegates its prescription pharmacy benefit administration to PerformRx who will cease operations in California as of December 31, 2026. CCHP as a healthplan offers prescription drug benefit coverage for its members enrolled in the County's CCHP Commercial Plan A and Plan B medical benefit plans as well as its Medicare Advantage DSNP benefit plan. To fulfill its regulatory obligations as promulgated by the Department of Managed Health Care (DMHC), and the Centers for Medicare and Medicaid Services (CMS), CCHP has identified Contractor as an alternative PBM for calendar year 2027. Contractor understands the California marketplace given its market experience in working with other Managed Medi-Cal healthplans. CCHP believes MedImpact will be operationally ready to assume the CCHP's prescription pharmacy benefit later in 2026 after the parties successfully complete negotiations of a PBM Agreement. This Data Protection Agreement is a required preliminary step in the process prior to the parties finalizing the terms of a PBM Agreement.

Due to the time-sensitive nature of delegating a new PBM and the implementation period required to establish a new PBM Agreement following the short termination notice from CCHP's current PBM vendor, PerformRx, CCHP proceeded with executing the Data Protection Agreement prior to Board of Supervisors approval.

Approval of this action will ratify the execution of the Data Protection Agreement and allow CCHP to continue its discussions with Contractor as a preliminary step to the parties finalizing the terms of a PBM Agreement to operate as the CCHP's delegated PBM and prescription pharmacy administrator for the CCHP Commercial and Medicare Advantage DSNP members prescription benefit.

**CONSEQUENCE OF NEGATIVE ACTION:**

If this Data Protection Agreement is not ratified, the department will not have authorization required for CCHP to proceed with its discussions with Contractor thereby impacting CCHP's ability to provide prescription pharmacy benefit coverage programs for the County Commercial Plan A and Plan B members as well as its Medicare Advantage DSNP members.



# CONTRA COSTA COUNTY

1025 ESCOBAR STREET  
MARTINEZ, CA 94553

## Staff Report

---

**File #:** 26-1970  
C.80.

**Agenda Date:** 5/12/2026

**Agenda #:**

---

**To:** Board of Supervisors

**From:** Dr. Grant Colfax, Health Services Director

**Report Title:** Grant Agreement #28-963-7 with the State of California, Department of Housing and Community Development

Recommendation of the County Administrator  Recommendation of Board Committee

---

### RECOMMENDATIONS:

RATIFY the Health Services Director, or designee's, April 17, 2026 execution of Grant Agreement #28-963-7 (State # 25-HHAP-10006) with State of California, Department of Housing and Community Development (HCD), to pay the County an amount not to exceed \$6,708,895 to support the Homeless Housing, Assistance, and Prevention (HHAP) Program, which provides supportive housing services for homeless individuals and families in Contra Costa County effective upon HCD signature through June 30, 2030.

### FISCAL IMPACT:

Approval of this Grant Agreement will result in an amount not to exceed \$6,708,895 in funding from the State of California, HCD. (No County match is required)

### BACKGROUND:

On July 31, 2019, Governor Newsom signed into law the HHAP program (Assembly Bill 101, Chapter 159, Statutes of 2019). The HHAP program is a block grant program designed to provide jurisdictions with one-time grant funds to support regional coordination and the development or expansion of local capacity to address immediate homelessness challenges informed by a best-practices framework focused on moving homeless individuals and families into permanent housing and supporting the efforts of those individuals and families to maintain their permanent housing.

HHAP Round 6 funding was established for the purpose of organizing and deploying the full array of homelessness programs and resources comprehensively and effectively, and to sustain existing federal, state, and local investments towards long-term sustainability of housing and supportive services.

On April 14, 2025, the Board of Supervisors approved the submission of Grant Application #28-963-6 to the State of California, Business, Consumer Services and Housing Agency (BCSH) to pay County for Round 6 funding in an amount not to exceed \$6,708,895 to continue to support the Homeless Housing, Assistance, and Prevention (HHAP) Program for homeless individuals and families in Contra Costa County.

Approval of Grant Agreement #28-963-7 will allow County to receive Round 6 funds and continue to support the Homeless Housing, Assistance, and Prevention (HHAP) Program for homeless individuals and families through June 30, 2030. This Agreement includes a provision requiring County to indemnify and hold harmless

the State for any claims arising out of the performance of the Agreement.

**CONSEQUENCE OF NEGATIVE ACTION:**

If this Grant Agreement is not approved, the County will not receive HHAP funding to support homeless individuals and families.

**CHILDREN’S IMPACT STATEMENT:**

This program supports the following Board of Supervisors’ community outcomes: “Families that are Safe, Stable, and Nurturing”; and “Communities that are Safe and Provide a High Quality of Life for Children and Families”. Expected program outcomes include an increase in positive social and emotional development as measured by the Child and Adolescent Functional Assessment Scale (CAFAS).



# CONTRA COSTA COUNTY

1025 ESCOBAR STREET  
MARTINEZ, CA 94553

## Staff Report

---

**File #:** 26-1971  
C.81.

**Agenda Date:** 5/12/2026

**Agenda #:**

---

**To:** Board of Supervisors

**From:** Marla Stuart, Employment and Human Services Director

**Report Title:** Reallocate salary for Employment and Human Services Chief Financial Officer - Exempt (XAD9) as recommended by the Human Resources Department

Recommendation of the County Administrator  Recommendation of Board Committee

---

### RECOMMENDATIONS:

ADOPT Position Adjustment Resolution No. 26600 to reallocate the salary of Employment and Human Services Chief Financial Officer - Exempt (XAD9) at Salary Plan and Grade B85 2010 (\$12,899.35 - \$16,463.21) to Salary Plan and Grade B85 2010 (\$15,034.20 - \$18,274.16) in the Employment and Human Services Department.

### FISCAL IMPACT:

Approval of this item will result in cost increases of up to \$40,570 annually and an increase of up to \$6,761 for FY 25-26, and will be funded by 8% County, 54% Federal, and 38% State funds.

### BACKGROUND:

At the request of the Employment & Human Services Department, a compensation study was conducted by the Human Resources Department for the classification of Employment and Human Services Chief Financial Officer - Exempt (XAD9). The study compared the existing Contra Costa County classification against similar classifications in comparable Bay Area counties.

After a thorough evaluation, the Human Resources Department has determined that a salary increase is recommended for the Employment and Human Services Chief Financial Officer - Exempt classification. Based on the results, the Human Resources Department has made the following recommendation: Increase the salary of Employment and Human Services Chief Financial Officer - Exempt (XAD9) by 11% and remove the bottom step to establish a five-step salary range - resulting in a top step increase from \$197,558.47 to \$219,289.90.

In an effort to remain competitive in the market, the salary adjustment and range structure modification are recommended to better align compensation with comparable jurisdictions and to support recruitment and retention within the county.

### CONSEQUENCE OF NEGATIVE ACTION:

If this salary reallocation is not approved, this classification will continue to be compensated at a rate

significantly lower than the market, causing potential retention and recruitment challenges.





# CONTRA COSTA COUNTY

1025 ESCOBAR STREET  
MARTINEZ, CA 94553

## Staff Report

---

**File #:** 26-1972  
C.82.

**Agenda Date:** 5/12/2026

**Agenda #:**

---

**To:** Board of Supervisors

**From:** Ann Elliott, Human Resources Director

**Report Title:** SolarWinds Worldwide, LLC Purchase Order

Recommendation of the County Administrator  Recommendation of Board Committee

---

### RECOMMENDATIONS:

APPROVE and AUTHORIZE the Purchasing Agent, on behalf of the Director of Human Resources, to execute a purchase order with SolarWinds Worldwide, LLC, subject to Solarwinds' Software Services Agreement, for a hosted IT ticketing and asset management system, in an amount not to exceed \$9,828, for the term May 12, 2026, through May 11, 2029.

### FISCAL IMPACT:

The cost for the term of the agreement is within the Human Resources Department FY 25-26 budget. (100% General Fund)

### BACKGROUND:

The Human Resources Systems Management division utilizes SolarWinds Service Desk as its primary ticketing system to support county departments with requests for technical assistance and data requests. SolarWinds provides a platform to receive requests, document solutions, automatically assign tasks, analyze use trends, and monitor the progress of requests and tickets. SolarWinds also features asset management, which the Department uses to record and track equipment inventory.

The Software Services Agreement with SolarWinds includes a limitation of liability, capping SolarWinds' liability to the amount of license fees paid by the County in the twelve (12) months preceding the first event that triggers the liability. Under the Software Agreement, the County is obligated to indemnify SolarWinds against any claims arising out of County's data, County's breach of the Agreement, County's use of the software in violation of third party rights, and County's misuse of the software.

### CONSEQUENCE OF NEGATIVE ACTION:

If the SolarWinds subscription is not maintained, the Human Resources Systems Management division will be unable to receive and track tickets from county departments to provide data, support and assistance. Without the tools offered by SolarWinds Service Desk, it would be more difficult to track and manage HRIS issues in real time, which could lead to a disruption of service and less efficient resource allocation and equipment inventory.





# CONTRA COSTA COUNTY

1025 ESCOBAR STREET  
MARTINEZ, CA 94553

## Staff Report

---

**File #:** 26-1973  
C.83.

**Agenda Date:** 5/12/2026

**Agenda #:**

---

**To:** Board of Supervisors

**From:** Marc Shorr, Information Technology Director

**Report Title:** Purchase order with Sirius Computer Solutions, LLC (a CDW Company)

Recommendation of the County Administrator  Recommendation of Board Committee

---

### RECOMMENDATIONS:

APPROVE and AUTHORIZE the Purchasing Agent, on behalf of the Chief Information Officer to execute a purchase order with Sirius Computer Solutions, LLC (a CDW Company), an IBM reseller, for the purchase of IBM mainframe equipment and installation, in an amount not to exceed \$3,200.

### FISCAL IMPACT:

The cost of this product is included in the department's FY 25-26 budget (100% User Departments).

### BACKGROUND:

The Department of Information Technology's (DoIT's) Technical Services Operations division maintains the County's IBM mainframe computer system, to ensure the reliability, availability, and performance of the mainframe infrastructure which are critical to the county's business operations. Sirius was selected many years ago (via RFP) as the vendor to handle installation of the county's mainframe computer system, which makes them uniquely qualified to provide 24x7x365 hardware maintenance and support. Sirius has a long history of providing IT solutions and services, including mainframe maintenance, and provides a customized solution tailored to the specific requirements of the county.

Sirius's terms and conditions contain a limitation of liability to the total compensation paid or payable to Sirius from the County under this agreement.

### CONSEQUENCE OF NEGATIVE ACTION:

If this purchase is not approved DoIT operations will not have the ability to maintain the County's mainframe computer system, which is critical to the County's business operations.





# CONTRA COSTA COUNTY

1025 ESCOBAR STREET  
MARTINEZ, CA 94553

## Staff Report

---

**File #:** 26-1974  
C.84.

**Agenda Date:** 5/12/2026

**Agenda #:**

---

**To:** Board of Supervisors

**From:** Marc Shorr, Information Technology Director

**Report Title:** Purchase order with Sirius Computer Solutions, LLC

Recommendation of the County Administrator  Recommendation of Board Committee

---

### RECOMMENDATIONS:

APPROVE and AUTHORIZE the Purchasing Agent, on behalf of the Chief Information Officer, to execute a purchase order with Sirius Computer Solutions, LLC (a CDW Company) for the purchase of IBM mainframe hardware maintenance and extended support, in an amount not to exceed \$25,000 for the period of May 1, 2026, through April 30, 2027

### FISCAL IMPACT:

The cost of this product is included in the Department's FY 26-27 budget. (100% User Departments)

### BACKGROUND:

The Department of Information Technology's (DoIT's) Technical Services Operations division maintains the County's IBM mainframe computer system, to ensure the reliability, availability, and performance of the mainframe infrastructure which are critical to the county's business operations. Sirius was selected many years ago, via RFP, as the vendor to handle installation of the County's mainframe computer system, which makes them uniquely qualified to provide 24x7x365 hardware maintenance and support. Sirius has a long history of providing IT solutions and services, including mainframe maintenance, and provides a customized solution tailored to the specific requirements of the County.

Sirius's terms and conditions contain a limitation of Sirius's liability to the total compensation paid or payable to Sirius from the County under this agreement.

IBM's Customer Agreement (ICA) contains a limitation of liability to the greater of \$100,000 or the charges for the product or service involved in the claim (with 12 months' charges applying if recurring).

### CONSEQUENCE OF NEGATIVE ACTION:

If this purchase is not approved, DoIT may face challenges in maintaining the County's mainframe computer system, which is critical to ongoing business operations.





# CONTRA COSTA COUNTY

1025 ESCOBAR STREET  
MARTINEZ, CA 94553

## Staff Report

---

**File #:** 26-1975  
C.85.

**Agenda Date:** 5/12/2026

**Agenda #:**

---

**To:** Board of Supervisors

**From:** Marc Shorr, Information Technology Director

**Report Title:** Execute a Purchase Order with MedTel

Recommendation of the County Administrator  Recommendation of Board Committee

---

### RECOMMENDATIONS:

APPROVE and AUTHORIZE the Purchasing Agent, on behalf of the Chief Information Officer, to execute a purchase order with MedTel Services, LLC, subject to the terms of MedTel's Customer Support Agreement, in an amount not to exceed \$98,000 for annual maintenance for Harris and Teltronics phone systems for the period of July 1, 2026, through June 30, 2027.

### FISCAL IMPACT:

The cost of this product is included in the Department's FY 26-27 budget. (100% User Departments.)

### BACKGROUND:

MedTel Services, LLC (the successor to Teltronics Inc.) provides comprehensive annual maintenance for the County's Harris and Teltronics 20-20 switches and phone systems. The annual maintenance package includes a range of services such as hardware maintenance, remote and on-site technical support, software updates to ensure optimal performance and security of the phone systems, support for specific software modules or applications, and troubleshooting for any issues that arise. These services are designed to help the County maintain smooth operations of its Harris and Teltronics phone switches, ensuring the reliability and efficiency of its technology infrastructure. The Department of Information Technology's Telecommunications division is currently transitioning all County users from Harris and Teltronics phones to Cisco Voice over Ip (CoIP) unified communications platform.

However, as this migration continues, ongoing maintenance and support for the existing Harris and Teltronics systems remains essential.

MedTel's Customer Support agreement includes a limitation of liability, restricting MedTel's responsibility to the amount the County paid for the service and/or products involved in the event or issue that caused the damage.

This purchase is being made through a sole source procurement based on standardization and continuity of support services.

**CONSEQUENCE OF NEGATIVE ACTION:**

Failure to approve this purchase will prevent Telecommunications staff from troubleshoot or repair issues with the Harris and Teltronics phone systems. This could lead to increased downtime, reduce performance, potential security vulnerabilities, higher repair costs, and possible compliance risks.



# CONTRA COSTA COUNTY

1025 ESCOBAR STREET  
MARTINEZ, CA 94553

## Staff Report

---

**File #:** 26-1976  
C.86.

**Agenda Date:** 5/12/2026

**Agenda #:**

---

**To:** Board of Supervisors

**From:** Marc Shorr, Information Technology Director

**Report Title:** Execute a Contract with Oracle Corporation

Recommendation of the County Administrator  Recommendation of Board Committee

---

### RECOMMENDATIONS:

APPROVE and AUTHORIZE the Chief Information Officer, or designee, to execute a Renewal Order Form with Oracle Corporation, in an amount not to exceed \$1,100,000 under the existing Oracle Master Agreement dated November 27, 2015, for PeopleSoft licensing and support services for the period of July 1, 2026, through June 30, 2029.

### FISCAL IMPACT:

The cost of this product is included in the department's FY 26-27 budget (100% User Departments).

### BACKGROUND:

The Department of Information Technology (DoIT) intends to renew the County's Oracle PeopleSoft licenses and support agreement. These products support the County's core human resources, payroll, and employee self-service functions, including benefits administration, employee data management, payroll processing, and online access to pay and tax information, as well as workforce planning and succession management. Supporting technologies, including IBM WebSphere Application Server and Visual COBOL from Rocket Software, are required to maintain system infrastructure and ensure continued payroll and batch processing operations. Approval of this renewal will enable the County to sustain reliable HR and payroll services.

This purchase is governed by the terms of the Master Agreement between the County and Oracle which was approved by the Board of Supervisors on November 17, 2015.

### CONSEQUENCE OF NEGATIVE ACTION:

If this procurement is not approved, the County may experience disruptions in its ability to process payroll and administer employee benefits.





# CONTRA COSTA COUNTY

1025 ESCOBAR STREET  
MARTINEZ, CA 94553

## Staff Report

---

**File #:** 26-1977  
C.87.

**Agenda Date:** 5/12/2026

**Agenda #:**

---

**To:** Board of Supervisors

**From:** Marc Shorr, Information Technology Director

**Report Title:** Execute a Purchase Order and MSA with CivicPlus

Recommendation of the County Administrator  Recommendation of Board Committee

---

### RECOMMENDATIONS:

APPROVE and AUTHORIZE the Purchasing Agent, on behalf of the Chief Information Officer, to execute a purchase order with CivicPlus, LLC, in an amount not to exceed \$95,000, subject to the terms of CivicPlus' August 15, 2025, Master Services Agreement (MSA), for the purchase of DocAccess software to support compliance with the Americans with Disabilities Act for the County's public facing websites.

APPROVE and AUTHORIZE the Purchasing Agent, or designee, to execute future purchase orders with CivicPlus, LLC, subject to the MSA terms, provided that (1) each such purchase order includes a payment limit of \$200,000 or less, and (2) the terms of the MSA have not substantially changed.

### FISCAL IMPACT:

The cost of this product is included in the department's FY 25-26 budget (100% User Departments).

### BACKGROUND:

In 2024, the Department of Justice (DOJ) issued a ruling requiring all state and local governments to ensure that public-facing documents are ADA compliant by April 24, 2026 and was extended through May 11, 2026. To support compliance with this mandate, the Department of Information Technology proposes the purchase of document accessibility software to assist with the remediation of materials published on the County's public-facing websites.

The proposed solution enables automated batch processing, remediation, and publication of accessible versions of government documents at the scale and speed necessary to meet compliance deadlines. The platform also incorporates automated tools, including AI-assisted features, to support document accessibility and usability.

Additionally, the system is designed to support ongoing compliance by continuously identifying and processing documents across County websites, helping ensure that newly published materials meet accessibility standards. This approach aligns with the County's need for a scalable, efficient solution to achieve and maintain ADA compliance.

Each of these services is governed by CivicPlus, LLC's August 15, 2025 Master Services Agreement, which includes a limitation of liability, capping CivicPlus's liability to the amount paid by County for annual recurring services in the year prior to any claim of liability.

**CONSEQUENCE OF NEGATIVE ACTION:**

If this is not approved, the County will have to perform manual remediation of a significantly large number of existing documents to meet the ADA compliance requirement.



# CONTRA COSTA COUNTY

1025 ESCOBAR STREET  
MARTINEZ, CA 94553

## Staff Report

---

**File #:** 26-1978  
C.88.

**Agenda Date:** 5/12/2026

**Agenda #:**

---

**To:** Board of Supervisors

**From:** Marc Shorr, Information Technology Director

**Report Title:** Execute a Purchase Order with CVH Networks, LLC

Recommendation of the County Administrator  Recommendation of Board Committee

---

### RECOMMENDATIONS:

APPROVE and AUTHORIZE the Purchasing Agent, on behalf of the Chief Information Officer, to execute a purchase order with CVH Networks, LLC, subject to CVH Networks LLC's Terms and Conditions, in an amount not to exceed \$20,000 for the purchase of network communications equipment and related accessories.

### FISCAL IMPACT:

The cost of this product is included in the department's FY 25-26 budget (100% User Departments).

### BACKGROUND:

The Department of Information Technology (DoIT) intends to procure network communications equipment and associated accessories from CVH Networks, LLC. The Wide Area Network team will use this equipment as emergency backup solution during major network outages to help minimize service disruptions and downtime.

CVH Networks LLC's Terms and Conditions include a limitation of liability provision that limits CVH Networks' liability to the amount paid for the specific product that gave rise to the claim.

### CONSEQUENCE OF NEGATIVE ACTION:

If this purchase is not approved, the County could face prolonged service disruptions and increased downtime in the event of a major network outage.





# CONTRA COSTA COUNTY

1025 ESCOBAR STREET  
MARTINEZ, CA 94553

## Staff Report

---

**File #:** 26-1979  
C.89.

**Agenda Date:** 5/12/2026

**Agenda #:**

---

**To:** Board of Supervisors

**From:** Marc Shorr, Information Technology Director

**Report Title:** Execute a Purchase Order with IBM

Recommendation of the County Administrator  Recommendation of Board Committee

---

### RECOMMENDATIONS:

APPROVE and AUTHORIZE the Purchasing Agent, on behalf of the Chief Information Officer, to execute a purchase order with IBM in an amount not to exceed \$175,000 for the renewal of Monthly License Charge software, maintenance and support, supporting County data management security, performance monitoring, and application development, subject to the terms of IBM's Customer Agreement and International Program License Agreement, for the period of July 1, 2026, through June 30, 2027.

### FISCAL IMPACT:

The cost of this product is included in the Department's FY 26-27 budget. (100% User Departments.)

### BACKGROUND:

The Department of Information Technology's (DoIT) Operations and Enterprise Services team manages the County's mainframe system, including the maintenance and support of essential software. IBM's Monthly License Charge (MLC) software products are critical to the County's z/OS mainframe environment, supporting key functions such as data management, security, enterprise printing, performance monitoring, and application development.

Key IBM MLC products include the z/OS Version 2 Base operating system, DFSORT, Infoprint Server for z/OS, Resource Measurement Facility (RMF), System Display and Search Facility (SDSF), Security Server (RACF), Enterprise COBOL, AFP Download Plus, Print Services Facility (PSF), Customer Information Control System Transaction Server (CICS TS), Print Services Access Facility (PSAF), Page Printer Formatting Aid/370 (PPFA/370), Object Graphics Library/370 (OGL/370), and Ditto System/360-370. These tools enable efficient system operations, secure data handling, high-volume printing, and robust application and transaction processing.

IBM provides sole-source services as the products are highly customized for the County's mainframe system. DoIT is continuing with IBM to ensure service continuity.

IBM's Customer Agreement (ICA) contains a limitation of liability to the greater of \$100,000 or the charges for

the product or service involved in the claim (with 12 months' charges applying if recurring).

IBM's International Program License Agreement (IPLA) caps IBM's liability at the amount paid for the program in question, with a maximum of twelve months' charges if fees are recurring.

**CONSEQUENCE OF NEGATIVE ACTION:**

Without these software solutions, the County's z/OS mainframe environment may face increased operational challenges, such as reduced efficiency, potential security vulnerabilities, performance limitations, and added complexity in managing system resources and applications. Over time, this could contribute to higher operational costs, a greater risk of system downtime, and possible challenges in maintaining compliance with industry regulations.



# CONTRA COSTA COUNTY

1025 ESCOBAR STREET  
MARTINEZ, CA 94553

## Staff Report

---

**File #:** 26-1980  
C.90.

**Agenda Date:** 5/12/2026

**Agenda #:**

---

**To:** Board of Supervisors

**From:** Marc Shorr, Information Technology Director

**Report Title:** Execute a Contract Amendment with Microsoft

Recommendation of the County Administrator  Recommendation of Board Committee

---

### RECOMMENDATIONS:

APPROVE and AUTHORIZE the Chief Information Officer, or designee, to execute a contract amendment for contract number 4957310 with Microsoft Corporation to increase the payment limit by \$40,000 to a new payment limit of \$280,000 with the current term remaining through December 11, 2026, for designated Engineering Package for Microsoft 365 Copilot.

### FISCAL IMPACT:

The cost of this product is included in the department's FY 25-26 budget (100% User Departments).

### BACKGROUND:

The Department of Information Technology (DoIT) maintains a Microsoft Enterprise Services contract that provides Unified Advanced Support, essential to the operation of the County's desktop and server systems. DoIT plans to amend this contract to include additional support for the secure setup of the Microsoft 365 Copilot environment. The County operates under a Microsoft Master Services Agreement (MSA) dated June 12, 2002, which is renewed annually through work orders issued under the MSA.

The Microsoft Master Services Agreement contains a limitation of liability in which Microsoft's liability is limited to the amount paid by County for the services that have given rise to the claim.

This purchase is being made under sole source justification for continuity of service. The sole source was approved by Purchasing on November 5, 2025.

### CONSEQUENCE OF NEGATIVE ACTION:

If this purchase is not approved, DoIT will lack Microsoft support for securely setting up the Copilot environment.





# CONTRA COSTA COUNTY

1025 ESCOBAR STREET  
MARTINEZ, CA 94553

## Staff Report

---

**File #:** 26-1981  
C.91.

**Agenda Date:** 5/12/2026

**Agenda #:**

---

**To:** Board of Supervisors

**From:** Alison McKee, County Librarian

**Report Title:** Approve Budget Amendment No. BDA-26-00582 for the Purchase of 2 Box Trucks for the Shipping Unit

Recommendation of the County Administrator  Recommendation of Board Committee

---

### RECOMMENDATIONS:

APPROVE Budget Amendment No. BDA-26-00582 authorizing the transfer of appropriations in the amount of \$156,042 from Library (0620) to Public Works - Fleet Operations (0063) for the purchase of two Ford Cutaway box trucks for the Shipping Unit.

### FISCAL IMPACT:

100% Library Fund.

### BACKGROUND:

The Library is requesting Budget Amendment No. BDA-26-00582 to purchase 2 box trucks for the Library's Shipping Unit to replace one box truck from- and add one box truck to Library's fleet. These box trucks deliver materials from library branch to other library branches and to Library Administration. One replacement is due to high mileage and continued truck mechanical issues (vehicle number 5759). The other truck is an additional truck to be used intermittently for a fourth route, for additional deliveries rather than wait for a returning truck, for larger deliveries such as library furniture, and to replace a routing truck that has mechanical issues mid route, negating the need to obtain a rental truck.

### CONSEQUENCE OF NEGATIVE ACTION:

If not approved, the Contra Costa County Library Shipping Staff will continue driving one aged vehicle and the Library will continue to incur high rental truck fees.



View Budget Amendment: Budget  
 Amendment: FY 2025-26 - Operating Budget  
 on 04/06/2026 : BDA-26-00582

**Company** Contra Costa County  
**Budget Template** Operating Budget : FY 2025-26 Operating Budget  
**Budget** FY 2025-26 Operating Budget  
**Organizing Dimension Type**  
**Amendment ID** BDA-26-00582  
**Amendment Date** 04/06/2026  
**Description** Transfer of funds to ISF for purchase of two (2) Library trucks for shipping unit.  
**Amendment Type** Appropriation / Estimated Revenue Adjustment  
**Balanced Amendment** Yes  
**Entry Type** Mid-Year Adjustments  
**Status** Draft

Budget Amendment Entries

Period	*Ledger Account/Summary	Home Organization	*Cost Center	*Fund	Debit Amount	Credit Amount	Memo	Exceptions
FY 2025-26 Year (FY 2025-26 Operating Budget)	4953:AUTOS & TRUCKS	3702 ADMINISTRATIVE SERVICES (Home Org)	4284 VEHICLE REPLACEMENT	150100 FLEET ISF	\$156,042.00	\$0.00		
FY 2025-26 Year (FY 2025-26 Operating Budget)	5011:REIMBURSEMENTS-GOV/GOV	3702 ADMINISTRATIVE SERVICES (Home Org)	3703 SHIPPING SERVICES	120600 COUNTY LIBRARY	\$156,042.00	\$0.00	Transfer of funds to ISF for purchase of two (2) Box Trucks for the Library's Shipping Unit.	
FY 2025-26 Year (FY 2025-26 Operating Budget)	9951:REIMBURSEMENTS - GOV/GOV	3702 ADMINISTRATIVE SERVICES (Home Org)	4284 VEHICLE REPLACEMENT	150100 FLEET ISF	\$0.00	\$156,042.00	Transfer of funds to ISF for purchase of two (2) Box Trucks for the Library's Shipping Unit.	
FY 2025-26 Year (FY 2025-26 Operating Budget)	4953:AUTOS & TRUCKS	3702 ADMINISTRATIVE SERVICES (Home Org)	3703 SHIPPING SERVICES	120600 COUNTY LIBRARY	\$0.00	\$156,042.00		



# CONTRA COSTA COUNTY

1025 ESCOBAR STREET  
MARTINEZ, CA 94553

## Staff Report

---

**File #:** 26-1982  
C.92.

**Agenda Date:** 5/12/2026

**Agenda #:**

---

**To:** Board of Supervisors

**From:** Alison McKee, County Librarian

**Report Title:** Library Agreement with Antioch Unified School District

Recommendation of the County Administrator  Recommendation of Board Committee

---

### RECOMMENDATIONS:

APPROVE and AUTHORIZE the County Librarian, or designee, to execute a contract with the Antioch Unified School District, to allow the District to provide lunches to youth and family library patrons onsite at the Antioch and Prewett Libraries for the period of June 9, 2026, to July 31, 2026.

### FISCAL IMPACT:

No fiscal impact.

### BACKGROUND:

The Antioch and Prewett Libraries will partner with the Antioch Unified School District to participate in Lunch at the Library, a California State Library initiative. The Lunch at the Library program provides children and teens with meals, summer reading programs, and other activities that support learning, health, and wellness. It also brings new families to the library where staff can connect adult family members with essential resources and services.

The program will enable the District to serve lunch to patrons at the Antioch and Prewett Libraries on Tuesdays through Fridays at 12-1 pm, starting on June 9, 2026, through July 31, 2026. There is no cost to the County for the contract, and it includes County indemnification of the Antioch Unified School District.

### CONSEQUENCE OF NEGATIVE ACTION:

The Antioch Unified School District will not be able to serve lunch to youth and families at the Antioch and Prewett Libraries.



# CONTRA COSTA COUNTY

1025 ESCOBAR STREET  
MARTINEZ, CA 94553

## Staff Report

---

**File #:** 26-1983  
C.92.

**Agenda Date:** 5/12/2026

**Agenda #:**

---

**To:** Board of Supervisors

**From:** Alison McKee, County Librarian

**Report Title:** Purchase Order with Global Online Learning Services Inc., dba Off2Class, for Off2Class Subscriptions through July 31, 2027

Recommendation of the County Administrator  Recommendation of Board Committee

---

### RECOMMENDATIONS:

APPROVE and AUTHORIZE the Purchasing Agent, on behalf of the County Librarian, to execute a purchase order with Global Online Language Services US Inc. (dba Off2Class), subject to their Website Terms and Conditions of Use and Privacy Policy, in an amount not to exceed \$6,999 for the renewal of Off2Class English lessons subscription, for the period August 1, 2026, through July 31, 2027.

### FISCAL IMPACT:

100% Library Fund.

### BACKGROUND:

The Library offers patrons Off2Class services. This product offers online English lessons for use by tutors and learners in the Library's Project Second Chance adult literacy program.

The terms and conditions include limitation of liability provisions and indemnification language which were reviewed by County Counsel. This Purchase Order is entered into under and subject to the following legal authority, California Government Code § 31000.

### CONSEQUENCE OF NEGATIVE ACTION:

If the purchase order is not approved, the Contra Costa County Library will not be able to provide tutors and learners in the Project Second Chance adult literacy program with online English lessons.



# CONTRA COSTA COUNTY

1025 ESCOBAR STREET  
MARTINEZ, CA 94553

## Staff Report

---

**File #:** 26-1984  
C.94.

**Agenda Date:** 5/12/2026

**Agenda #:**

---

**To:** Board of Supervisors

**From:** Alison McKee, County Librarian

**Report Title:** Purchase Order with Califa Group for Dow Jones Wall Street Journal Subscription through July 31, 2027

Recommendation of the County Administrator  Recommendation of Board Committee

---

### RECOMMENDATIONS:

APPROVE and AUTHORIZE the Purchasing Agent, on behalf of the County Librarian, to execute a purchase order with Califa Group, subject to the Wall Street Journal's Terms and Conditions of Order, in an amount not to exceed \$12,161 for the renewal of the Dow Jones Wall Street Journal subscription, for the period August 1, 2026, through July 31, 2027.

### FISCAL IMPACT:

100% Library Fund.

### BACKGROUND:

The Library Department's subscription to the Wall Street Journal (WSJ), allows library patrons to read the newspaper online and gives access to in-depth coverage of national and international news so patrons can stay informed about significant global events. As a leading financial publication, the WSJ offers expert analysis and reporting on market trends, economic developments, and corporate news, making it invaluable to library patrons.

The terms and conditions include limitation of liability language which was reviewed by County Counsel. This Purchase Order is entered into under and subject to the following legal authority, California Government Code § 31000.

### CONSEQUENCE OF NEGATIVE ACTION:

If the Purchase Order is not approved, the Contra Costa County Library will not be able to provide patrons with the subscription for the Wall Street Journal and the valuable information it provides.



# CONTRA COSTA COUNTY

1025 ESCOBAR STREET  
MARTINEZ, CA 94553

## Staff Report

---

**File #:** 26-1985  
C.95.

**Agenda Date:** 5/12/2026

**Agenda #:**

---

**To:** Board of Supervisors

**From:** Alison McKee, County Librarian

**Report Title:** Purchase Order with EBSCO Information Services, LLC, for Custom Package Subscription through 7/31/29

Recommendation of the County Administrator  Recommendation of Board Committee

---

### RECOMMENDATIONS:

APPROVE and AUTHORIZE the Purchasing Agent, on behalf of the County Librarian, to execute a purchase order with EBSCO Information Services, LLC, subject to the terms of their EBSCO License Agreement, in an amount not to exceed \$359,116 for the renewal of MasterFile and Environment Complete, ConsumerReports.org, and Discovery Service online subscriptions, for the period August 1, 2026, through July 31, 2029.

### FISCAL IMPACT:

100% Library Fund

### BACKGROUND:

The Library offers patrons and staff EBSCO Information Services, LLC, for various online subscriptions. The Library selected EBSCO's Custom Package to provide access to MasterFile and Environment Complete, ConsumerReports.org, and Discovery Service. The package offers the highest quality collection of full-text periodicals, an all-inclusive search solution that provides easy access to in-depth research, and important information from the Consumer Reports website, including the latest articles and product ratings.

EBSCO's databases offer an intuitive online research platform for patrons to search and retrieve content both inside the library and remotely. EBSCO is the sole source for the following products within the subscription due to proprietary, copyright, archive, or distributorship reasons: MasterFile and Environment Complete, ConsumerReports.org, and EBSCO Discovery Service; therefore this purchase order is being sought with a sole source justification.

The terms and conditions include limitation of liability and indemnification language, which was reviewed by County Counsel. The Purchase Order is entered into under and subject to the following legal authority California Government Code §§ 31000.

### CONSEQUENCE OF NEGATIVE ACTION:

If the Purchase Order is not approved, the Library will not be able to provide patrons with a custom package of databases containing authoritative resources and tools appropriate for research papers, class projects, and home assignments for students and life-long learners.





# CONTRA COSTA COUNTY

1025 ESCOBAR STREET  
MARTINEZ, CA 94553

## Staff Report

---

**File #:** 26-1986  
C.96.

**Agenda Date:** 5/12/2026

**Agenda #:**

---

**To:** Board of Supervisors

**From:** Alison McKee, County Librarian

**Report Title:** Purchase Order with Tumbleweed Press Inc for TumbleBook Library Subscription Renewal through July 11, 2027

Recommendation of the County Administrator  Recommendation of Board Committee

---

### RECOMMENDATIONS:

APPROVE and AUTHORIZE the Purchasing Agent, on behalf of the County Librarian, to execute a purchase order with Tumbleweed Press Inc., subject to Tumbleweed Press' Terms of Use, in an amount not to exceed \$5,450 for the renewal of the TumbleBook Library subscription, for the period July 11, 2026, through July 11, 2027.

### FISCAL IMPACT:

100% Library Fund

### BACKGROUND:

The Library Department has used and continues to use the TumbleBook Library subscription for its patrons. TumbleBook Library is a curated database of children's ebooks and has over 1100 titles for grades K-6. It includes unique animated, talking picture books, read-along chapter books, non-fiction books and videos, curated playlists, as well as books in Spanish and French, and features Graphic Novels. Subscriptions are easy to use and include tools to simplify kids' access from home as well as from the Library. There are no check-out times or wait lists: the books are always available. It's a great resource for tech-savvy kids and teaches them the joy of reading.

The terms and conditions include limitation of liability language which was reviewed by County Counsel. This Purchase Order is entered into under and subject to the following legal authority, California Government Code § 31000.

### CONSEQUENCE OF NEGATIVE ACTION:

If the Purchase Order is not approved, the Contra Costa County Library will not be able to provide patrons access to this extensive collection of digital books, videos and graphic novels.



# CONTRA COSTA COUNTY

1025 ESCOBAR STREET  
MARTINEZ, CA 94553

## Staff Report

---

**File #:** 26-1987  
C.97.

**Agenda Date:** 5/12/2026

**Agenda #:**

---

**To:** Board of Supervisors

**From:** Alison McKee, County Librarian

**Report Title:** Purchase Order with Total Communication Solutions LLC for Zoom Subscription through August 5, 2027

Recommendation of the County Administrator  Recommendation of Board Committee

---

### RECOMMENDATIONS:

APPROVE and AUTHORIZE the Purchasing Agent, on behalf of the County Librarian, to execute a purchase order with Total Communication Solutions LLC, subject to the terms of their Master Services Agreement, in an amount not to exceed \$9,762 for the Zoom subscription renewal, for the period August 6, 2026, through August 5, 2027.

### FISCAL IMPACT:

100% Library Fund

### BACKGROUND:

Library Department has and continues to use Zoom licenses and software provided by Total Communication Solutions Limited Liability Company, to provide video conferencing functionality for meetings, conferences, public performances, and to conduct interviews.

The PO is for the renewal of 32 Enterprise Essentials Zoom licenses and one (1) Webinar 1000 Zoom license.

The terms and conditions include limitation of liability and indemnification language which was reviewed by County Counsel. This Purchase Order is entered into under and subject to the following legal authority, California Government Code § 31000.

### CONSEQUENCE OF NEGATIVE ACTION:

If the Purchase Order is not approved, the Contra Costa County Library's IT operations will not be able to function as they have been, and library services to patrons will be impacted.



# CONTRA COSTA COUNTY

1025 ESCOBAR STREET  
MARTINEZ, CA 94553

## Staff Report

---

**File #:** 26-1988  
C.98.

**Agenda Date:** 5/12/2026

**Agenda #:**

---

**To:** Board of Supervisors

**From:** Alison McKee, County Librarian

**Report Title:** Purchase Order with Bibliotheca, LLC for Maintenance and Support of the Library Self-Check Units and Remote Lockers Through June 30, 2027

Recommendation of the County Administrator  Recommendation of Board Committee

---

### RECOMMENDATIONS:

APPROVE and AUTHORIZE the Purchasing Agent, on behalf of the County Librarian, to execute a purchase order with Bibliotheca, LLC, subject to their Terms and Conditions, in an amount not to exceed \$25,465 for the maintenance and support of the library self-check units and remote lockers, for the period July 1, 2026, through June 30, 2027.

### FISCAL IMPACT:

100% Library Fund

### BACKGROUND:

The Library requires maintenance and support of the library self-check units and remote lockers. This product offers an integrated solution for our County's library circulation and security needs. Additionally, Bibliotheca systems are already installed at almost every County library location, providing for standardization of equipment, staff familiarity and technical administration of all Bibliotheca circulation equipment and Bibliotheca Vendor Support.

The Bibliotheca, LLC maintenance and support services offers the highest level of integration and compatibility for its proprietary equipment; therefore, this purchase order is being sought with a sole source justification.

The terms and conditions include limitation of liability and indemnification language which were reviewed by County Counsel. This Purchase Order is entered into under and subject to the following legal authority, California Government Code § 31000.

### CONSEQUENCE OF NEGATIVE ACTION:

If the Purchase Order is not approved, the Contra Costa County Library will not be able to provide effective and responsive actions when our existing Bibliotheca products fail or have issues. With service and maintenance, Bibliotheca offers remote and on-site service 24 hours a day.



# CONTRA COSTA COUNTY

1025 ESCOBAR STREET  
MARTINEZ, CA 94553

## Staff Report

---

**File #:** 26-1989  
C.99.

**Agenda Date:** 5/12/2026

**Agenda #:**

---

**To:** Board of Supervisors

**From:** Alison McKee, County Librarian

**Report Title:** Apply for and Accept Funding from the California State Library for Library Literacy Services for FY 2026 - 2027

Recommendation of the County Administrator  Recommendation of Board Committee

---

### RECOMMENDATIONS:

APPROVE and AUTHORIZE the County Librarian, or designee, to apply for and accept California State Library grant funding in the amount not to exceed \$150,000 to meet the operational and services expenses required by Project Second Chance (PSC), the Contra Costa County Library adult literacy program, to provide adult and family literacy services for the period of July 1, 2026, to June 30, 2027.

### FISCAL IMPACT:

Funds committed to Project Second Chance by the Contra Costa County Library, foundation grants, and private donations will be matched by the California State Library using a funding formula that is based on: The State Library's budget for adult literacy, the number of students served by Project Second Chance, and the total amount of local funding that the Contra Costa County Library certifies will be allocated to support Project Second Chance. For fiscal year 2026/27, the Library has pledged adult and family literacy funds currently budgeted in the amount of \$1,192,435 (89% Library fund and 11% California State Library)

### BACKGROUND:

Project Second Chance was founded in 1984 with a grant from the California State Library. In 2003, AB 1266 was passed. Article 4.6, Section 18880-18884 of that bill, established the California Library Literacy and English Acquisition Services Program and the formula that determines how local funds, generated by individual library jurisdictions, are matched by the California State Library, using funds legislated specifically for this purpose.

### CONSEQUENCE OF NEGATIVE ACTION:

The Library will not receive California State Library funding for adult or family literacy services, reducing the number of students that can be served.





# CONTRA COSTA COUNTY

1025 ESCOBAR STREET  
MARTINEZ, CA 94553

## Staff Report

---

**File #:** 26-1990  
C.100.

**Agenda Date:** 5/12/2026

**Agenda #:**

---

**To:** Board of Supervisors

**From:** Alison McKee, County Librarian

**Report Title:** Purchase Order with SenSource, Inc. for VEA Reporting People Counting Sensors in County Libraries Through May 30, 2027

Recommendation of the County Administrator  Recommendation of Board Committee

---

### RECOMMENDATIONS:

APPROVE and AUTHORIZE the Purchasing Agent, on behalf of the County Librarian, to execute a purchase order with SenSource, Inc, subject to the terms of their Form 1055-C Saas and Services Agreement, in an amount not to exceed \$10,032, for the VEA Reporting Service & Support for people-counting sensors, for the period May 31, 2026, through May 30, 2027.

### FISCAL IMPACT:

100% Library Fund.

### BACKGROUND:

The Library Department has used and continues to use SenSource, Inc.'s people counting sensors to maintain statistics on foot traffic and usage in County library facilities. This renewal will allow the library to maintain the hardware installed in all library facilities and allow the data to be hosted by the vendor.

The Form 1055-C Saas and Services Agreement includes limitation of liability and indemnification language which was reviewed by County Counsel. This Purchase Order is entered into under and subject to the following legal authority, California Government Code § 31000.

### CONSEQUENCE OF NEGATIVE ACTION:

If the Purchase Order is not approved, the Contra Costa County Library will not be able to accurately track and provide statistics on usage of our library facilities.



# CONTRA COSTA COUNTY

1025 ESCOBAR STREET  
MARTINEZ, CA 94553

## Staff Report

---

**File #:** 26-1991  
C.101.

**Agenda Date:** 5/12/2026

**Agenda #:**

---

**To:** Board of Supervisors

**From:** Alison McKee, County Librarian

**Report Title:** Crockett Community Foundation Fund donation in the amount of \$18,938.75 for extra hours at the Crockett Library

Recommendation of the County Administrator  Recommendation of Board Committee

---

### RECOMMENDATIONS:

APPROVE and AUTHORIZE the County Librarian, or designee, to accept a donation from the Crockett Community Foundation Fund in the amount of \$18,938.75 for the County to provide additional open hours at the Crockett Library for the period of July 1, 2025, through June 30, 2026.

### FISCAL IMPACT:

Funding is from the Crockett Community Foundation Fund. No County match required.

### BACKGROUND:

On September 19, 1995, the Board of Supervisors appointed the Crockett Community Foundation as the advisory council regarding expenditures from the Community Benefits Program funded from the property tax increment of the Crockett Cogeneration Plan. On December 12, 1995, the Board of Supervisors committed 100% of the property tax increment of the Crockett Cogeneration Plant to Crockett programs, with 57% for new police services in Crockett and 43% for unspecified community benefits.

The County provides a base level of eighteen (18) weekly open hours at the Crockett Library. The additional funds from the Crockett Community Foundation Fund will provide for an additional six (6) weekly open hours at the Crockett Library for a total of twenty-four (24) weekly open hours. The Crockett Community Foundation is a 501(c)(3) organization established in 1994 as a regional affiliate of the East Bay Community Foundation.

### CONSEQUENCE OF NEGATIVE ACTION:

The Crockett Library will only be open for the County-funded eighteen hours per week.



# CONTRA COSTA COUNTY

1025 ESCOBAR STREET  
MARTINEZ, CA 94553

## Staff Report

---

**File #:** 26-1992  
C.102.

**Agenda Date:** 5/12/2026

**Agenda #:**

---

**To:** Board of Supervisors

**From:** Alison McKee, County Librarian

**Report Title:** Apply for and Accept Funding from the Phillips 66 Community Benefits Agreement for FY 2026 - 2027 and FY 2027 - 2028

Recommendation of the County Administrator  Recommendation of Board Committee

---

### RECOMMENDATIONS:

APPROVE and AUTHORIZE the County Librarian, or designee, to apply for and accept Phillips 66 Community Benefits Agreement grant funding in an amount not to exceed \$89,782 for the County to provide additional hours of service to the Rodeo Library for the period of July 1, 2026, through June 30, 2028.

### FISCAL IMPACT:

Acceptance of this award will result in a reimbursement to the Library Fund in an amount not to exceed \$89,782. No County match required.

### BACKGROUND:

The County provides a base level of 18 hours of weekly service at Rodeo Library. An additional six hours of service on Thursday evenings and Saturdays were previously funded through the Rodeo Municipal Advisory Council's Rodeo Good Neighbor Agreement grant, which is no longer available. Support from Phillips 66 Community Benefits Agreement funds for Fiscal Years 2026/27 and 2027/28 would enable the Library to sustain the six additional hours of operation on Thursday evenings and Saturdays, which have demonstrated strong and consistent community demand.

### CONSEQUENCE OF NEGATIVE ACTION:

The Library will be unable to receive the grant Award, thereby impacting services to the Rodeo community. The Rodeo Library would only be open for the County-funded 18 hours per week, instead of the proposed 24 hours per week.





# CONTRA COSTA COUNTY

1025 ESCOBAR STREET  
MARTINEZ, CA 94553

## Staff Report

**File #:** 26-1993  
C.103.

**Agenda Date:** 5/12/2026

**Agenda #:**

**To:** Board of Supervisors

**From:** Esa Ehmen-Krause, County Probation Officer

**Report Title:** Budget Amendment Nos. BDA-26-00592 and BDA-26-00593 for Demolition of the Old Juvenile Hall

Recommendation of the County Administrator  Recommendation of Board Committee

### RECOMMENDATIONS:

APPROVE Budget Amendment No. BDA-26-00592 to appropriate fund balance in the amount \$2,937,964 from the Juvenile Facilities Improvement Construction funds and \$1,800,000 from the sale proceeds of the Orin Allen Youth Rehabilitation Facility; and APPROVE Budget Amendment No. BDA-26-00593 to transfer appropriations across multiple funding streams in the amount of \$2,711,231 from Probation Programs (0308) and \$4,737,964 Probation Facilities (0309), for a total of \$7,449,195 to Public Works (0111) for the demolition of the old juvenile hall.

### FISCAL IMPACT:

The total estimated cost for the demolition of the old juvenile hall is \$7,449,195.

Budget Amendment No. BDA-26-00592 appropriates \$4,737,964 toward the total project cost, consisting of:

- \$2,937,964 (62%) from Juvenile Facilities Improvement Construction Funds
- \$1,800,000 (38%) from proceeds from the sale of the Orin Allen Youth Rehabilitation Facility

The remaining \$2,711,231 of project costs will be funded through the Probation Department's General Fund budget.

Budget Amendment No. BDA-26-00593 transfers the \$2,711,231 from Probation Programs (0308) and \$4,737,964 from Probation Facilities (0309) to Public Works (0111) Cost Center 4413-2289-WW1065 for a total appropriation of \$7,449,195.

Overall project funding consists of 40% Juvenile Facilities Improvement Construction Funds, 24% Orin Allen Youth Rehabilitation Facility Sale Proceeds, and 36% General Fund.

### BACKGROUND:

On November 28, 2023, the Contra Costa County Board of Supervisors directed Contra Costa County Public Works Department to take the actions necessary to initiate and complete the demolition of the Old Juvenile

Hall.

Over the past several decades, the landscape of juvenile justice has evolved significantly. Advances in behavioral science, trauma-informed care, and rehabilitative programming have highlighted the need for facilities that reflect modern best practices in both design and function. The Old Juvenile Hall facility is outdated, undersized, and ill-equipped to support the comprehensive needs of today's youth and the staff tasked with their care. The facility is a two-story building originally constructed in 1950 and expanded in 1975 and approximately 54,694 square-foot in total. The adjacent Juvenile Hall, constructed in 2000, has rendered the older facility obsolete and no longer necessary.

Hazardous materials, including asbestos, lead, and mold, have been identified within the Old Juvenile Hall. Contra Costa County Risk Management has restricted access to the building due to these conditions, and the facility is considered a health and safety hazard.

The demolition project will begin with the abatement and proper disposal of hazardous materials prior to structural demolition. The scope of work includes complete demolition and removal of the building and associated underground utilities. Temporary and permanent security fencing and enclosures will be installed, and the site will be graded, backfilled, hydroseeded, and equipped with a new irrigation system. A new emergency generator will also be installed.

To support this effort, funding has been identified from multiple sources, including the Juvenile Facilities Improvement Construction Fund, proceeds from the sale of the Orin Allen Youth Rehabilitation Facility, and the Probation Department's General Fund budget. These actions will appropriate and transfer the necessary project funding to allow construction activities to proceed.

The Public Works Department has completed the necessary planning and permitting activities. Demolition is expected to take approximately one year to complete.

**CONSEQUENCE OF NEGATIVE ACTION:**

If unapproved, appropriations will not be properly reflected in the FY 2025-26 budget and the Probation Department will be unable to complete the project.

View Budget Amendment: Budget  
 Amendment: FY 2025-26 - Operating Budget  
 on 04/17/2026 : BDA-26-00592

**Company** Contra Costa County  
**Budget Template** Operating Budget : FY 2025-26 Operating Budget  
**Budget** FY 2025-26 Operating Budget  
**Organizing Dimension Type**  
**Amendment ID** BDA-26-00592  
**Amendment Date** 04/17/2026  
**Description** Budget amendment to appropriate Juv Facilities Improvement funds and OAYRF sale proceeds for OJHD  
**Amendment Type** Appropriation / Estimated Revenue Adjustment  
**Balanced Amendment** Yes  
**Entry Type** Mid-Year Adjustments  
**Status** In Progress

Budget Amendment Entries

Period	*Ledger Account/Summary	Home Organization	*Cost Center	*Fund	Debit Amount	Credit Amount	Memo	Exceptions
FY 2025-26 Year (FY 2025-26 Operating Budget)	9990:APPROPRIATED FUND BAL	3000 ADMINISTRATION (Home Org)	3120 JUVENILE HALL	100300 GENERAL	\$0.00	\$4,737,964.00	To appropriate Fund Balance from Juvenile Facilities and Improvement for the OJHD project	Warning : - Home Org on Budget Line Not Equal Initiator's Home Org
FY 2025-26 Year (FY 2025-26 Operating Budget)	2479:OTHER SPECIAL DPMTAL EXP	3000 ADMINISTRATION (Home Org)	3120 JUVENILE HALL	100300 GENERAL	\$4,737,964.00	\$0.00	To appropriate Fund Balance from Juvenile Facilities and Improvement for the OJHD project	Warning : - Home Org on Budget Line Not Equal Initiator's Home Org

Process History

Process	Step	Status	Completed On	Due Date	Person (Up to 5)	All Persons	Comment
Budget Amendment Event	Budget Amendment Event	Step Completed	04/17/2026 03:36:19 PM	04/18/2026	Christabel De Dios	1	
Budget Amendment Event	Review Budget Amendment	Not Required		04/18/2026		0	
Budget Amendment Event	Approval by Department Approver – Budget Amendment	Approved	04/21/2026 08:40:26 AM		Sarah Shkidt (Department Approver – Budget Amendment)	1	
Budget Amendment Event	Review Budget Amendment	Awaiting Action		04/18/2026	Analiza Pinlac (Budget Specialist (Auditor Office))	3	

View Budget Amendment: Budget  
 Amendment: FY 2025-26 - Operating Budget  
 on 04/17/2026 : BDA-26-00592

Process	Step	Status	Completed On	Due Date	Person (Up to 5)	All Persons	Comment
					Xia Zhang (Budget Specialist (Auditor Office))		
					Yesenia Campos (Budget Specialist (Auditor Office))		

View Budget Amendment: Budget  
 Amendment: FY 2025-26 - Operating Budget  
 on 04/17/2026 : BDA-26-00593

**Company** Contra Costa County  
**Budget Template** Operating Budget : FY 2025-26 Operating Budget  
**Budget** FY 2025-26 Operating Budget  
**Organizing Dimension Type**  
**Amendment ID** BDA-26-00593  
**Amendment Date** 04/17/2026  
**Description** Budget amendment to appropriate funds from Probation Facilities to Public Works for the demolition of Old Juvenile Hall  
**Amendment Type** Appropriation / Estimated Revenue Adjustment  
**Balanced Amendment** Yes  
**Entry Type** Mid-Year Adjustments  
**Status** In Progress

Budget Amendment Entries

Period	*Ledger Account/Summary	Home Organization	*Cost Center	*Fund	Debit Amount	Credit Amount	Memo	Exceptions
FY 2025-26 Year (FY 2025-26 Operating Budget)	2479:OTHER SPECIAL DPMTAL EXP	3000 ADMINISTRATION (Home Org)	3120 JUVENILE HALL	100300 GENERAL	\$0.00	\$4,737,964.00	To appropriate Fund Balance from Juvenile Facilities and Improvement for the OJHD project	Warning : - Home Org on Budget Line Not Equal Initiator's Home Org
FY 2025-26 Year (FY 2025-26 Operating Budget)	2310:NON CNTY PROF SPCLZD SVCS	3000 ADMINISTRATION (Home Org)	3000 ADMINISTRATION	100300 GENERAL	\$0.00	\$2,711,231.00	To appropriate Fund Balance from Juvenile Facilities and Improvement for the OJHD project	Warning : - Home Org on Budget Line Not Equal Initiator's Home Org
FY 2025-26 Year (FY 2025-26 Operating Budget)	2289:NON-CAP IMPS-BETTERMENTS	3000 ADMINISTRATION (Home Org)	4413 PLANT ACQ-PROBATION	100300 GENERAL	\$7,449,195.00	\$0.00	To transfer appropriations to PW for the demolition of old juvenile hall project Code 4413-2289-WW1065	Warning : - Home Org on Budget Line Not Equal Initiator's Home Org

Process History

Process	Step	Status	Completed On	Due Date	Person (Up to 5)	All Persons	Comment
Budget Amendment Event	Budget Amendment Event	Step Completed	04/20/2026 04:53:57 PM	04/21/2026	Christabel De Dios	1	
Budget Amendment Event	Review Budget Amendment	Not Required		04/21/2026		0	
Budget Amendment Event	Approval by Department Approver – Budget Amendment	Approved	04/21/2026 08:40:23 AM		Sarah Shkidt (Department Approver – Budget Amendment)	1	

View Budget Amendment: Budget  
 Amendment: FY 2025-26 - Operating Budget  
 on 04/17/2026 : BDA-26-00593

Process	Step	Status	Completed On	Due Date	Person (Up to 5)	All Persons	Comment
Budget Amendment Event	Review Budget Amendment	Awaiting Action		04/21/2026	Analiza Pinlac (Budget Specialist (Auditor Office))	3	
					Xia Zhang (Budget Specialist (Auditor Office))		
					Yesenia Campos (Budget Specialist (Auditor Office))		



# CONTRA COSTA COUNTY

1025 ESCOBAR STREET  
MARTINEZ, CA 94553

## Staff Report

---

**File #:** RES 2026-174  
C.103.

**Agenda Date:** 5/12/2026

**Agenda #:**

---

**To:** Board of Supervisors

**From:** Warren Lai, Public Works Director/Chief Engineer

**Report Title:** Granting of a Pipeline Franchise Renewal to Golden State Water Company

Recommendation of the County Administrator  Recommendation of Board Committee

---

### RECOMMENDATIONS:

Adopt a resolution granting a ten-year pipeline franchise renewal to Golden State Water Company pursuant to the terms and conditions of County Ordinance No. 2013-19 and County Resolution No. 2013/305 for pipelines located in the unincorporated area of Bay Point.

### FISCAL IMPACT:

The pipeline franchise will generate approximately \$87,000 per year commencing with calendar year 2026. In each subsequent calendar year the franchisee will pay the County two percent (2%) of the gross annual receipts of the grantee arising from the use, operation or possession of the franchise; provided, however, that such payment shall in no event be less than one percent (1%) of the grantee's gross annual receipts derived from the sale within the limits of the County of the utility service for which the franchise is awarded.

### BACKGROUND:

On August 13, 2013, this Board adopted Ordinance No. 2013-19 (establishing regulations for granting pipeline franchises in County rights-of-way), and Resolution No. 2013/305 (establishing pipeline franchise fee amounts).

On February 10, 2015, this Board approved Resolution No. 2015/49 granting a pipeline franchise to Golden State Water pursuant to the terms and conditions of County Ordinance No. 2013-19 and County Resolution No. 2013/305.

Golden State Water Company has filed a written application with the County, dated February 11, 2026, wherein it has requested the granting of a 10-year pipeline franchise renewal for the transportation of water pursuant to the terms and conditions of County Ordinance No. 2013-19.

Approval of resolution will grant a pipeline franchise renewal to Golden State Water Company for the pipelines located within the County's rights of way for a term of ten years.

### CONSEQUENCE OF NEGATIVE ACTION:

Golden State Water Company will not obtain the required authorization to continue to operate and maintain their pipelines within the County right-of-way.

**THE BOARD OF SUPERVISORS OF CONTRA COSTA COUNTY, CALIFORNIA**  
**and for Special Districts, Agencies and Authorities Governed by the Board**

IN THE MATTER OF a resolution of the Board of Supervisors of the County of Contra Costa authorizing the granting of a ten-year pipeline franchise renewal to Golden State Water Company.

WHEREAS, on August 13, 2013, this Board adopted Ordinance No. 2013-19 (establishing regulations for granting pipeline franchises in County rights-of-way), which became effective September 12, 2013, and Resolution No. 2013/305 (establishing pipeline franchise fee amounts).

WHEREAS, on February 10, 2015, this Board approved Resolution No. 2015/49 granting a pipeline franchise to Golden State Water pursuant to the terms and conditions of County Ordinance No. 2013-19 and County Resolution No. 2013/305.

WHEREAS, on February 11, 2026, Golden State Water Company filed a written application with the County, wherein it has requested the granting of a ten-year pipeline franchise renewal pursuant to the terms and conditions of County Ordinance No. 2013-19 and County Resolution No. 2013/305.

WHEREAS, Golden State Water Company, a California corporation regulated by the California Public Utilities Commission, has pipelines located within the County's right of way in the Bay Point area of the unincorporated County.

WHEREAS, the County has reviewed the application as well as relevant documents, staff reports and recommendations, and it is the intent of the Board to grant a ten-year pipeline franchise renewal to Golden State Water Company pursuant to Ordinance 2013-19 and Resolution 2013/305.

NOW, THEREFORE, BE IT RESOLVED as follows:

1. The Board of Supervisors of Contra Costa County finds and declares that the foregoing recitals are true and correct.
2. Pursuant to Ordinance No. 2013-19, a franchise to operate pipelines within certain County rights of way with respect to Golden State Water Company's Bay Point system located in the unincorporated area of the County is hereby granted to Golden State Water Company for a term of ten years.
3. The annual franchise payment to be paid pursuant to County Resolution 2013/305 shall be two percent (2%) of the gross annual receipts of the grantee arising from the use, operation or possession of the franchise; provided, however, that such payment shall in no event be less than one percent (1%) of the grantee's gross annual receipts derived from the sale within the limits of the County of the utility service

for which the franchise is awarded.

4. The Director of Public Works, or his designee, is authorized to administer the pipeline franchise granted pursuant to this Resolution.
5. The franchise granted pursuant to this Resolution will take effect upon the following:

Within 30 days of the date of this Resolution, Golden State Water Company must file with the Public Works Department the following: (1) a written acceptance of the terms and conditions of the franchise granted pursuant to this Resolution, Ordinance No. 2013-19, and Resolution No. 2013/305; (2) a performance bond in the form approved by the Board; and (3) insurance coverage as required by Ordinance 2013-19.



# CONTRA COSTA COUNTY

1025 ESCOBAR STREET  
MARTINEZ, CA 94553

## Staff Report

---

**File #:** RES 2026-168  
C.104.

**Agenda Date:** 5/12/2026

**Agenda #:**

---

**To:** Board of Supervisors

**From:** Warren Lai, Public Works Director/Chief Engineer

**Report Title:** Approve the Stormwater Management Facilities Operation and Maintenance Agreement for minor subdivision MS21-00007, for a project being developed by Nawaid Hamid and Nigina Ali, Alamo area.

Recommendation of the County Administrator  Recommendation of Board Committee

---

### RECOMMENDATIONS:

ADOPT Resolution approving the Stormwater Management Facilities Operation and Maintenance Agreement for minor subdivision, MS21-00007 for a project being developed by Nawaid Hamid and Nigina Ali, as recommended by the Public Works Director, Alamo area. (District II)

### FISCAL IMPACT:

No fiscal impact.

### BACKGROUND:

The Stormwater Management Facilities Operation and Maintenance Agreement is required by Condition of Approval No. 56.

### CONSEQUENCE OF NEGATIVE ACTION:

The agreement will not be recorded and Contra Costa County may not be in full compliance with its National Pollutant Discharge Elimination System (NPDES) permit and Stormwater Management Discharge Control Ordinance.

c: Jocelyn LaRocque-Engineering Services, Larry Theis-Engineering Services, Alex Vazquez-Engineering Services, Renee Hutchins- Records, Charlene Moran-Records, Michele Mancuso-Watershed Program/ Flood Control, Michelle Giolli-Watershed Program/Flood Control, Catherine Windham-Flood Control, Nawaid Hamid and Nigina Ali

Recorded at the request of: Clerk of the Board  
Return To: Public Works Dept

THE BOARD OF SUPERVISORS OF CONTRA COSTA COUNTY, CALIFORNIA  
and for Special Districts, Agencies and Authorities Governed by the Board

Adopted this Resolution on \_\_\_\_\_ by the following vote:

AYE:   
NO:   
ABSENT:   
ABSTAIN:   
RECUSE:

Resolution No.

IN THE MATTER OF approving the Stormwater Management Facilities Operation and Maintenance Agreement for minor subdivision MS21-00007 (APN 192-060-001), for a project being developed by Nawaid Hamid and Nigina Ali, as recommended by the Public Works Director, Alamo area. (District II)

WHEREAS the Public Works Director has recommended that he be authorized to execute the Stormwater Management Facilities Operation and Maintenance Agreement with Nawaid Hamid and Nigina Ali, as required by Conditions of Approval for minor subdivision MS21-00007. This agreement would ensure the operation and maintenance of the stormwater facilities in accordance with the approved Stormwater Control Plan and approved Operation and Maintenance Plan for minor subdivision MS21-00007, which is located at 98 North Jackson Way in the Alamo area.

NOW, THEREFORE, BE IT RESOLVED that the recommendation of the Public Works Director is APPROVED.

I hereby certify that this is a true and correct copy of an action taken and entered on the minutes of the Board of Supervisors on the date shown.

Contact: Alex Vazquez  
(925) 313-2117

ATTESTED:  
Monica Nino, County Administrator and Clerk of the Board of Supervisors

By: , Deputy

C: Jocelyn LaRocque-Engineering Services, Larry Theis-Engineering Services, Alex Vazquez-Engineering Services, Renee Hutchins-Records, Charlene Moran-Records, Michele Mancuso-Watershed Program/Flood Control, Michelle Giolli -Watershed Program/Flood Control, Catherine Windham-Flood Control, Nawaid Hamid and Nigina Ali

Recording Requested By:  
COUNTY OF CONTRA COSTA

When Recorded, Return To:  
COUNTY OF CONTRA COSTA  
Contra Costa County Public Works Department  
Attn: Engineering Services  
255 Glacier Drive  
Martinez, CA 94553

---

SPACE ABOVE THIS LINE FOR RECORDER'S USE ONLY

**Document Title**

**COUNTY OF CONTRA COSTA**

**COVENANT RUNNING WITH THE LAND,  
STORMWATER MANAGEMENT FACILITIES OPERATION  
AND MAINTENANCE AGREEMENT, AND RIGHT OF ENTRY**

**PROJECT: Jackson Oaks (Minor Subdivision MS21-00007) at 98 N. Jackson Way, Alamo**

**PROPERTY OWNER(S): Nawaid Hamid and Nigina Ali**

**ASSESSOR'S PARCEL NUMBER(S): 192-060-001**

**COVENANT RUNNING WITH THE LAND,  
STORMWATER MANAGEMENT FACILITIES  
OPERATION AND MAINTENANCE AGREEMENT,  
AND RIGHT OF ENTRY**

This Covenant Running with the Land, Stormwater Management Facilities Operation and Maintenance Agreement, and Right of Entry ("Agreement") is made and entered into this \_\_\_\_\_ day of \_\_\_\_\_, 20\_\_\_\_\_, by and between Nawaid Hamid and Nigina Ali and the County of Contra Costa, a political subdivision of the State of California.

**DEFINITIONS**

The following terms used in this Agreement have the meanings specified below:

**County:** The term "**County**" means the County of Contra Costa and its authorized officers, agents, and employees.

**County Engineer:** The term "**County Engineer**" means the Public Works Director for the County or his/her designee.

**Lot:** The term "**Lot**" and "**Lots**" means the individual lots or parcels shown on the Map.

**Map:** The term "**Map**" means the final map or parcel map of the Project filed in the Official Records of the Contra Costa County Recorder.

**Maintain:** The terms "**maintain,**" "**maintained,**" or "**maintenance**" mean taking all actions reasonably necessary to keep the Stormwater Facilities in first-class operation, condition, and repair, as described in the Stormwater Control Plan and the Operation and Maintenance Plan, which actions include but are not limited to annual inspection and reporting, painting, cleaning, refinishing, repairing, replacing, and reconstructing the Stormwater Facilities, the payment of any applicable County fees, and in the case of landscaping, plant replacement, mulch replacement, irrigating, trimming, mowing, and fertilizing the landscaping.

**NPDES Permit:** The term "**NPDES Permit**" means the National Pollutant Discharge Elimination System (NPDES) Permit No. CAS612008 issued to the County and other co-permittees by the San Francisco Regional Water Quality Control Board, as amended, and as may be superseded by subsequent NPDES permits that are issued from time to time.

**Operation and Maintenance Plan:** The term "**Operation and Maintenance Plan**" means the Stormwater Control Operation and Maintenance Plan for the Property prepared by APEX Civil Engineering & Land Surveying, Inc., and deemed consistent with the Ordinance by the County, which may only be modified when, upon written application for such changes, the County Engineer, in his/her sole discretion, provides written consent to such changes. The Operation and Maintenance Plan and any approved changes are on file at the County Public Works Department.

**Ordinance:** The term "**Ordinance**" means Division 1014 of Title 10 of the Contra Costa County Code (Stormwater Management and Discharge Control), as may be amended from time to time.

**Project:** The term "**Project**" means Jackson Oaks Minor Subdivision MS21-00007 located at 98 N. Jackson Way in Alamo, CA 94507, which is being developed on the Property by the Property Owner.

**Property:** The term "**Property**" means that real property, including all Lots, shown on the Map and described in Exhibit A attached to this Agreement.

**Property Owner:** The terms "**Property Owner**" and "**Property Owners**" mean Nawaid Hamid and Nigina Ali, and all heirs, successors, executors, administrators, and assigns of any interest in the Property, it being the intent of the parties that the obligations under this Agreement, as provided in Civil Code Section 1468, run with the Lots shown on the Map.

**Stormwater Control Plan:** The term "**Stormwater Control Plan**" means the Stormwater Control Plan prepared by APEX Civil Engineering & Land Surveying, Inc., and deemed consistent with the Ordinance by the County, which may only be modified when, upon written application for such changes, the County Engineer, in his/her sole discretion, provides written consent to such changes. The Stormwater Control Plan and any approved changes are on file at the County Public Works Department.

**Stormwater Facilities:** The term "**Stormwater Facilities**" means the permanent stormwater management facilities and appurtenant design features located and constructed on the Property, as described in the Stormwater Control Plan and/or the Operation and Maintenance Plan.

## RECITALS

This Agreement is made and entered into with reference to the following facts:

- A. The Property Owner is the owner of the Property and intends to develop the Property with impervious surfaces.
- B. The County is the owner of San Ramon Creek (via Flood Control District drainage easement east of the Project site) and associated storm drains that are in the vicinity of the Property, and the County is required to ensure that stormwater runoff from the Property meets the requirements of the NPDES Permit.
- C. To meet its obligations under the NPDES Permit, the County has required the Property Owner to construct the Stormwater Facilities.
- D. To meet its obligations under the NPDES Permit, the County has approved the Property Owner's Operation and Maintenance Plan and the Stormwater Control Plan for the Stormwater Facilities.

- E. To meet the County's obligations under the NPDES Permit, the County's Ordinance requires proper operation and maintenance in perpetuity of the Stormwater Facilities constructed on the Property.
- F. The Operation and Maintenance Plan and/or the Stormwater Control Plan include an annual inspection and reporting requirement and a continuing maintenance requirement for the Stormwater Facilities constructed on the Property.

## **AGREEMENT**

**NOW, THEREFORE**, in consideration of the above premises, the sufficiency of which is acknowledged, the mutual covenants contained in this Agreement, and the following terms and conditions, the County and the Property Owner agree as follows:

### **SECTION 1**

**Responsibility for Operation and Maintenance:** The Property Owner represents and warrants that the Stormwater Facilities have been designed and installed in strict accordance with the Stormwater Control Plan, the Operation and Maintenance Plan, and the Ordinance. No portion of the Stormwater Facilities may be altered in any manner that is inconsistent with the Stormwater Control Plan or the Operation and Maintenance Plan without the prior, written consent of the County Engineer. The Property Owner shall continuously maintain the Stormwater Facilities in first-class operating condition, in strict accordance with the Stormwater Control Plan, the Operation and Maintenance Plan, and the Ordinance, and in compliance with all applicable federal, state, and local laws and regulations, as they may be amended from time to time.

The Property Owner shall engage a licensed landscape contractor or other licensed professional acceptable to the County Engineer to undertake the following maintenance activities on the Property, unless the Property Owner receives prior, written approval of an alternative method from the County Engineer:

1. Diagnosis and correction of the Stormwater Facilities malfunctions that cannot be corrected through routine maintenance,
2. Application of fertilizer and/or pest control products within, under, or above the Stormwater Facilities,
3. Repair of private drainage system (including rain gutters, downspouts, area drains, risers, inlets, outlets, overflows, clean-outs, connectors, earthen and concrete conveyance swales, check dam/retaining walls, and catch basins),
4. Maintenance of irrigation system(s) that may affect stormwater reaching the Stormwater Facilities,
5. Modification of site topography through yard and driveway grading that may affect stormwater reaching the Stormwater Facilities,
6. Subdrain cleaning/replacement (including perforated drain pipe), and
7. Replacement of engineered soil and mulch.

The County Engineer may, at any time, revoke approval of an alternate method for the maintenance of the Stormwater Facilities and require the Property Owner to hire a licensed landscape contractor or other licensed professional acceptable to the County Engineer to undertake any of the activities mentioned in this section.

If a dispute should arise between the Property Owner and the County with respect to the necessity for maintenance, the standard of maintenance, the contractor(s) to be engaged to perform any repair or maintenance work, or any other matters pertaining to the operation or maintenance of the Stormwater Facilities, the dispute may be submitted to the County Engineer, in which case the decision of the County Engineer shall be final.

The County recognizes that the Operation and Maintenance Plan may provide for the allocation of Property Owner responsibilities for the maintenance of Stormwater Facilities located on various Lots. However, regardless of the allocation of maintenance responsibilities, the Property Owner of each Lot is responsible for compliance with all of the obligations contained in this Agreement, and all Property Owners will be jointly and severally liable for failure to comply with the terms and conditions set forth in this Agreement and in the Ordinance.

The County may require the Property Owner to amend the Stormwater Control Plan and/or the Operation and Maintenance Plan whenever the County deems amendments necessary to maintain compliance with the NPDES Permit. In that case, the Property Owner shall have the amendments prepared by a licensed engineer and promptly submit the amendments to the County Engineer for review and approval. All amendments proposed by the Property Owner are subject to the prior, written approval of the County Engineer. Whenever the Property Owner requests amendments to the Stormwater Control Plan and/or the Operation and Maintenance Plan, the Property Owner shall pay the County in advance for all staff time spent reviewing and taking action with respect to such request, whether or not the County Engineer approves the proposed amendments. All approved amendments to the Stormwater Control Plan and the Operation and Maintenance Plan will be kept on file at the County Public Works Department. The Property Owner shall promptly comply with all requirements of the Stormwater Control Plan and the Operation and Maintenance Plan, including any approved amendments.

## SECTION 2

**Inspection by Property Owner:** The Property Owner shall inspect, at least annually, the Stormwater Facilities in accordance with this Agreement, including the requirements of the Operation and Maintenance Plan, the Stormwater Control Plan, and the Ordinance. The annual inspection shall include completion of the reporting form(s) required by the County, which form(s) will be provided annually to the Property Owner by the County. The Property Owner or a licensed landscape contractor or other licensed professional acceptable to the County Engineer must submit the reporting form(s) to the County Engineer no later than the deadline indicated on the form(s). Upon review, the County may require additional information from either the Property Owner or an appropriately-licensed contractor.

### SECTION 3

**Right of Entry and Stormwater Facilities Inspection by the County:** The Property Owner hereby grants permission to the County and its contractors and other agencies with an interest in the Stormwater Facilities, such as the Contra Costa County Flood Control and Water Conservation District, the Contra Costa Mosquito and Vector Control District, and the Regional Water Quality Control Board, to enter upon the Property at any reasonable time to inspect, assess, or observe the Stormwater Facilities for the purpose of ensuring that the Stormwater Facilities are being properly maintained and are continuing to perform in an adequate manner to protect water quality and the public health and safety. This includes the right to enter upon the Property whenever the County or other agency has a reasonable basis to believe that a violation of this Agreement, the Operation and Maintenance Plan, the Stormwater Control Plan, the Ordinance, or the NPDES Permit has occurred or is threatening to occur. It also includes the right for the County and its contractors to enter upon the Property to perform any maintenance or other obligations required of the Property Owner under this Agreement or to abate any nuisance in connection with the Stormwater Facilities. The County and the other agencies shall endeavor to provide reasonable notice to the Property Owner before entering the Property.

### SECTION 4

**Failure to Perform Required Stormwater Facilities Repairs or Maintenance by the Property Owner:** If the Property Owner fails to maintain the Stormwater Facilities in good working order and in accordance with the approved Operation and Maintenance Plan, the Stormwater Control Plan, and the Ordinance, the County, with prior notice, may enter the Property to return the Stormwater Facilities to good working order. The County is under no obligation to maintain or repair the Stormwater Facilities, and this Agreement may not be construed to impose any such obligation on the County. If the County, under this section, performs any work to return Stormwater Facilities to good working order, the Property Owner shall reimburse the County for all the costs incurred by the County, including administrative costs. The County will provide the Property Owner with an itemized invoice of the County's costs and the Property Owner will have 30 days to pay the invoice. If the Property Owner fails to pay the invoice within 30 days, the County may secure a lien against the Property in the amount of such costs. In addition, the County may make the cost of abatement of the nuisance caused by the failure to maintain the Stormwater Facilities a special assessment against the Property, which assessment may be collected on the tax roll in accordance with applicable law. This section does not prevent the County from pursuing other remedies against the Property or the Property Owner, including but not limited to those in the Ordinance and the nuisance abatement procedures in Division 14 of Title 1 (or successor provisions) of the Contra Costa County Ordinance Code.

If the Property Owner fails to maintain the Stormwater Facilities in accordance with this Agreement, the Operation and Maintenance Plan, the Stormwater Control Plan, or the Ordinance, the Property Owner shall be responsible for: (a) the costs of any code enforcement or nuisance abatement actions commenced by the County; and (b) the payment of, or reimbursement to the County for, any fines or penalties that may be levied against the County by the Regional Water Quality Control Board or any other regulatory agency, to the extent that the fines or penalties result from the Property Owner's failure to properly maintain the Stormwater Facilities. The County may recover such costs, fines, or penalties from the Property Owner in the same manner as provided in the preceding paragraph.

## **SECTION 5**

**Indemnity:** The Property Owner agrees to defend, indemnify, save, and hold harmless the County and its governing board from any and all demands, losses, claims, costs, suits, liabilities, and expenses for any property damage, personal injury, or death arising directly or indirectly from or connected with the design, construction, use, operation or maintenance of the Stormwater Facilities by the Property Owner or the presence or existence of the Stormwater Facilities on the Property, except for claims, costs, or liabilities resulting from the sole negligence or sole willful misconduct of the County. The Property Owner's obligations under this section shall include the payment of penalties, fines, attorneys' fees, experts' fees, costs, and litigation expenses, as well as liability for the release or existence of any hazardous materials on, under, or in the Property. If any action or proceeding is brought against any of the indemnitees, the Property Owner shall reimburse the indemnitees for any expenditures, including reasonable attorneys' fees and costs, incurred by the indemnitees and, if requested by any of the indemnitees, shall defend the action or proceeding at the Property Owner's sole expense with counsel reasonably acceptable to the indemnitees.

## **SECTION 6**

**Covenant Running with the Land:** The covenants of the Property Owner set forth above shall run with the land, and the burdens of the covenants shall be binding upon each and every part of the Property and the Lots and upon the Property Owner and the Property Owner's successors and assigns in ownership (on any interest in the Property) for the benefit of both San Ramon Creek (via Flood Control District drainage easement east of Project site) and nearby Jackson Way and associated storm drain(s) and each and every part thereof. Said covenants shall inure to the benefit of and be enforceable by the County and its successors and assigns in ownership of each and every part of the above referenced road(s) and storm drains.

## **SECTION 7**

**Severability:** Invalidation of any one of the provisions of this Agreement shall in no way affect any other provisions and all other provisions shall remain in full force and effect.

## **SECTION 8**

**No Dedication for Public Use:** The provisions of this Agreement shall not be construed to constitute a dedication for public use, either express or implied, and any actions by the County to enforce this Agreement, including without limitation code enforcement or nuisance abatement actions, shall not be deemed to involve the exercise by the County of dominion or control over the Stormwater Facilities or the Property.

## **SECTION 9**

**Notices:** All notices required by this Agreement or by law shall be in writing and shall be delivered in person or sent by certified mail, postage pre-paid.

Notices required to be given to the County shall be addressed as follows:

Contra Costa County Public Works Department  
Attention: County Watershed Program  
255 Glacier Drive  
Martinez, CA 94553

Notices required to be given to the Property Owner, including any heirs, successors, or assigns, will be sent to the mailing address for the Property Owner that is on file with the Contra Costa County Assessor. The Property Owner may request in writing that notices be sent to an additional address.

Any party may change its address or contact person by notice in writing to the other party and thereafter notices shall be addressed and transmitted to the new address and/or new contact person.

**SECTION 10**

**Effective Date and Modification:** This Agreement is effective upon the date stated at the beginning of this Agreement. This Agreement shall not be modified except by written instrument executed by the County and the Property Owner at the time of modification. Such modifications shall be effective upon the date of execution and shall be recorded.

**SECTION 11**

**Representation and Warranty.** Each person executing this Agreement on behalf of the Property Owner represents and warrants that he or she is authorized to execute and deliver this Agreement on behalf of the Property Owner and that this Agreement is binding on the Property Owner in accordance with its terms. Each legal entity identified below as a member, manager, partner or representative of another legal entity represents and warrants that, in its capacity as member, manager, partner or representative, the legal entity is authorized to act on behalf of, and by its actions legally bind, the other legal entity, with regard to this Agreement.

**County of Contra Costa**

**Property Owner**

By: \_\_\_\_\_  
Warren Lai, Public Works Director

  
\_\_\_\_\_  
Nawaid Hamid

  
\_\_\_\_\_  
Nigina Ali

[Note: All Property Owner signatures must be notarized.]

RECOMMENDED FOR APPROVAL:

Warren Lai, Public Works Director

By:  Allison Knapp for  
4/26/2026

APPROVED AS TO FORM:

Thomas L. Geiger  
County Counsel

By:   
Michael George  
Deputy County Counsel

Attachments: Exhibit A (Legal Description)  
Acknowledgment

**EXHIBIT 'A'**  
**LEGAL DESCRIPTION**

ALL THAT CERTAIN REAL PROPERTY SITUATED IN THE UNINCORPORATED AREA OF COUNTY OF CONTRA COSTA, STATE OF CALIFORNIA, MORE PARTICULARLY DESCRIBED AS FOLLOWS:

PORTION OF THE RANCHO SAN RAMON, DESCRIBED AS FOLLOWS:

BEGINNING ON THE WEST LINE OF THE 87 ACRE PARCEL OF LAND DESCRIBED IN THE DEED FROM CARL DEUTH TO GEORGE E. TREVITTS DATED MARCH 12, 1923, AND RECORDED MARCH 20, 1923, IN VOLUME 431 OF DEEDS, AT PAGE 215, DISTANT THEREON SOUTH 9° 37' EAST 710 FEET FROM THE SOUTH LINE OF THE PARCEL OF LAND DESCRIBED IN THE DEED FROM SUSIE STONE TREVITTS TO DAVID V. WILKIE, ET UX, DATED DECEMBER 23, 1936, AND RECORDED DECEMBER 29, 1936, IN VOLUME 424 OF OFFICIAL RECORDS, AT PAGE 249;

THENCE FROM SAID POINT OF BEGINNING SOUTH 9°37' EAST 156 FEET TO A FENCE;

THENCE NORTH 67° 30' EAST ALONG SAID FENCE, 456.14 FEET TO THE CENTER LINE OF SAN RAMON CREEK;

THENCE ALONG SAID CENTER LINE NORTH 21° 19' WEST 12.69 FEET AND NORTH 2° 56' EAST 127 FEET;

THENCE SOUTH 70° 28' WEST 476.8 FEET TO THE POINT OF BEGINNING.



2-5-26

**ACKNOWLEDGMENT**

A notary public or other officer completing this certificate verifies only the identity of the individual who signed the document to which this certificate is attached, and not the truthfulness, accuracy, or validity of that document.

State of California )

County of Contra Costa )

On February 9, 2024, before me, J. Labra

Notary Public, personally appeared Nawaid Hamid and Nigina Ali

\_\_\_\_\_ + \_\_\_\_\_

who proved to me on the basis of satisfactory evidence to be the person(s) whose name(s) is/are subscribed to the within instrument and acknowledged to me that he/she/they executed the same in his/her/their authorized capacity(ies), and that by his/her/their signature(s) on the instrument the person(s) or the entity upon behalf of which the person(s) acted, executed the instrument.

I certify under PENALTY OF PERJURY under the laws of the State of California that the foregoing paragraph is true and correct.

WITNESS my hand and official seal.

[Handwritten Signature]  
Signature of Notary Public

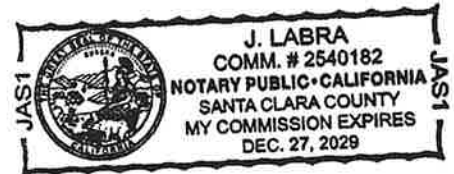

(SEAL)



# CONTRA COSTA COUNTY

1025 ESCOBAR STREET  
MARTINEZ, CA 94553

## Staff Report

---

**File #:** RES 2026-169  
C.105.

**Agenda Date:** 5/12/2026

**Agenda #:**

---

**To:** Board of Supervisors

**From:** Warren Lai, Public Works Director/Chief Engineer

**Report Title:** Approve the Parcel Map and Subdivision Agreement for minor subdivision MS21-00007, for a project being developed by Nawaid Hamid and Nigina Ali, Alamo area.

Recommendation of the County Administrator  Recommendation of Board Committee

---

### RECOMMENDATIONS:

ADOPT Resolution approving the Parcel Map and Subdivision Agreement for minor subdivision MS21-00007, for a project being developed by Nawaid Hamid and Nigina Ali, as recommended by the Public Works Director, Alamo area. (District II)

### FISCAL IMPACT:

No fiscal impact.

### BACKGROUND:

The Public Works Department has reviewed the conditions of approval for minor subdivision MS21-00007 and has determined that all conditions of approval for Parcel Map approval have been satisfied.

### CONSEQUENCE OF NEGATIVE ACTION:

The Parcel Map and Subdivision Agreement will not be approved and recorded.

c: Jocelyn LaRocque-Engineering Services, Larry Theis- Engineering Services, Alex Vazquez-Engineering Services, Theresa Shepherd-Design/Construction, Renee Hutchins-Records, Charlene Moan- Records, Chris Halford-Mapping, Ciara Herrold-Finance, Ruben Hernandez-DCD, Nawaid Hamid and Nigina Ali, Merchants National Indemnity Company, First American Title Company, T-3/12/2027

**THE BOARD OF SUPERVISORS OF CONTRA COSTA COUNTY, CALIFORNIA**

**and for Special Districts, Agencies and Authorities Governed by the Board**

IN THE MATTER OF: Approving the Parcel Map and Subdivision Agreement for minor subdivision MS21-00007, for a project being developed by Nawaid Hamid and Nigina Ali, as recommended by the Public Works Director, Alamo area. (District II)

WHEREAS, the following documents were presented for board approval this date:

I. Map

The Parcel Map of minor subdivision MS21-00007, property located in the Alamo area, Supervisorial District II, said map having been certified by the proper officials.

II. Subdivision Agreement

A subdivision agreement with Nawaid Hamid and Nigina Ali, principal, whereby said principal agrees to complete all improvements as required in said subdivision agreement within 1 year from the date of said agreement. Accompanying said subdivision agreement is security guaranteeing completion of said improvements as follows:

A. Cash Bond

Performance amount: \$1,527.90

Auditor's Deposit Permit No. DP931001 Date: February 12, 2026

Submitted by: Nawaid Hamid and Nigina Ali

B. Surety Bond

Bond Company: Merchants National Indemnity Company

Bond Number: 101603013 Date: November 14, 2025

Performance Amount: \$151,262.10

Labor & Materials Amount: \$79,395.00

Principal: Nawaid Hamid and Nigina Ali

III. Tax Letter

Letter from the County Tax Collector stating that there are no unpaid County taxes heretofore levied on the property included in said map and that the 2025-2026 tax lien has been paid in full and the 2026-2027 tax lien, which became a lien on the first day of January 2026, is estimated to be \$35,900.00, has also been paid in full.

NOW, THEREFORE, BE IT RESOLVED

1. That said subdivision, together with the provisions for its design and improvement, is DETERMINED to be consistent with the County's general and specific plans.
2. That said Parcel map is APPROVED and this Board does hereby accept subject to installation and acceptance of improvements on behalf of the public any of the streets, paths, or easements shown thereon as

dedicated to public use.

3. That said subdivision agreement is also APPROVED.

**OWNER'S STATEMENT**

THE UNDERSIGNED, BEING THE ONLY PARTIES HAVING A RECORD TITLE INTEREST IN THE LANDS DELINEATED AND EMBODIED WITHIN THE HEAVY BLACK LINES UPON THIS PARCEL MAP, DO HEREBY CONSENT TO THE MAKING AND RECORDATION OF THE SAME.

THE AREA SHOWN AS "PRIVATE ACCESS AND UTILITY EASEMENT" (PAUE) IS NOT OFFERED FOR DEDICATION TO THE GENERAL PUBLIC, BUT IS FOR THE USE OF THE OWNERS OF PARCELS 'A' AND 'B' OF THIS SUBDIVISION, FOR, BUT NOT LIMITED TO, INGRESS, EGRESS, UTILITIES, WATER, SANITARY SEWER, STORM DRAINAGE AND EMERGENCY VEHICLE ACCESS.

THE AREA SHOWN AS "PRIVATE STORM DRAIN EASEMENT" (PSDE) IS NOT OFFERED FOR DEDICATION TO THE GENERAL PUBLIC, BUT IS FOR THE USE OF THE OWNERS OF PARCELS 'A' AND 'B' OF THIS SUBDIVISION FOR STORM DRAINAGE PURPOSES, AND IS TO BE MAINTAINED BY THE OWNERS OF PARCELS 'A' AND 'B'.

THE AREA SHOWN AS "PRIVATE UTILITY EASEMENT" (PUE) IS NOT OFFERED FOR DEDICATION TO THE GENERAL PUBLIC, BUT IS FOR THE USE OF THE OWNERS OF PARCEL 'B' OF THIS SUBDIVISION, FOR, BUT NOT LIMITED TO THE CONSTRUCTION AND MAINTENANCE OF UTILITIES, WATER, SANITARY SEWER & STORM DRAINAGE.

THE AREA SHOWN AS "EVAE" (EMERGENCY VEHICLE ACCESS EASEMENT) IS NOT OFFERED FOR DEDICATION TO THE GENERAL PUBLIC, BUT IS FOR THE PURPOSE OF INGRESS AND EGRESS OF EMERGENCY VEHICLES.

THIS MAP SHOWS ALL EASEMENTS ON THE PREMISES OR OF RECORD.

NAWAID HAMID AND NIGINA ALI, HUSBAND AND WIFE AS JOINT TENANTS

BY: [Signature]  
NAWAID HAMID

BY: [Signature]  
NIGINA ALI

**OWNER'S ACKNOWLEDGMENT**

A NOTARY PUBLIC OR OTHER OFFICER COMPLETING THIS CERTIFICATE VERIFIES ONLY THE IDENTITY OF THE INDIVIDUAL WHO SIGNED THE DOCUMENT TO WHICH THIS CERTIFICATE IS ATTACHED, AND NOT THE TRUTHFULNESS, ACCURACY, OR VALIDITY OF THAT DOCUMENT.

STATE OF CALIFORNIA )  
COUNTY OF CONTRA COSTA ) SS

ON November 24<sup>th</sup> 2025 BEFORE ME J. Labra  
A NOTARY PUBLIC, PERSONALLY APPEARED Nawaid Hamid & Nigina Ali WHO PROVED TO ME ON THE BASIS OF SATISFACTORY EVIDENCE TO BE THE PERSON(S) WHOSE NAME(S) IS/ARE SUBSCRIBED TO THE WITHIN INSTRUMENT AND ACKNOWLEDGED TO ME THAT HE/SHE/THEY EXECUTED THE SAME IN HIS/HER/THEIR AUTHORIZED CAPACITY(IES), AND THAT BY HIS/HER/THEIR SIGNATURE(S) ON THE INSTRUMENT THE PERSON(S), OR THE ENTITY UPON BEHALF OF WHICH THE PERSON(S) ACTED, EXECUTED THE INSTRUMENT.

I CERTIFY UNDER PENALTY OF PERJURY UNDER THE LAWS OF THE STATE OF CALIFORNIA THAT THE FOREGOING PARAGRAPH IS TRUE AND CORRECT.

WITNESS MY HAND AND OFFICIAL SEAL

SIGNATURE NOTARY: [Signature]

NAME (PRINTED OR TYPED): J. Labra

MY COMMISSION EXPIRES: 12/27/2025

COUNTY OF NOTARY: Contra Costa

PRINCIPAL PLACE OF BUSINESS: The UPS Store  
3000F Donville Blvd.  
Alamo, CA. 94507



**PARCEL MAP  
SUBDIVISION MS 21-0007**

BEING A SUBDIVISION OF THAT PARCEL OF LAND DESCRIBED IN THE DOCUMENT 2020-0280412 RECORDED NOVEMBER 19, 2020 AND BEING A PORTION OF THE RANCHO SAN RAMON

CONTRA COSTA COUNTY, CALIFORNIA



JANUARY, 2025

**BENEFICIARY'S STATEMENT**

THE UNDERSIGNED, WELLS FARGO BANK, AS BENEFICIARY UNDER THE DEED OF TRUST RECORDED ON NOVEMBER 19, 2020 IN OFFICIAL RECORDS SERIES NO. 2020-280413 CONTRA COSTA COUNTY RECORDS, HEREBY CONSENTS TO THE PREPARATION AND RECORDATION OF THIS FINAL MAP AND JOINS IN ALL OFFERS OF DEDICATION THEREIN.

WELLS FARGO BANK NA

BY: [Signature] 01-20-2025

NAME: Ruthann Roman Vienenber

TITLE: Vice President

**BENEFICIARY'S ACKNOWLEDGMENT**

A NOTARY PUBLIC OR OTHER OFFICER COMPLETING THIS CERTIFICATE VERIFIES ONLY THE IDENTITY OF THE INDIVIDUAL WHO SIGNED THE DOCUMENT TO WHICH THIS CERTIFICATE IS ATTACHED, AND NOT THE TRUTHFULNESS, ACCURACY, OR VALIDITY OF THAT DOCUMENT.

STATE OF CALIFORNIA )  
COUNTY OF CONTRA COSTA ) SS

ON January 20<sup>th</sup> 2025 BEFORE ME Sathia Loun  
A NOTARY PUBLIC, PERSONALLY APPEARED Ruthann Roman Vienenber WHO PROVED TO ME ON THE BASIS OF SATISFACTORY EVIDENCE TO BE THE PERSON(S) WHOSE NAME(S) IS/ARE SUBSCRIBED TO THE WITHIN INSTRUMENT AND ACKNOWLEDGED TO ME THAT HE/SHE/HEY EXECUTED THE SAME IN HIS/HER/THEIR AUTHORIZED CAPACITY(IES), AND THAT BY HIS/HER/THEIR SIGNATURE(S) ON THE INSTRUMENT THE PERSON(S), OR THE ENTITY UPON BEHALF OF WHICH THE PERSON(S) ACTED, EXECUTED THE INSTRUMENT.

I CERTIFY UNDER PENALTY OF PERJURY UNDER THE LAWS OF THE STATE OF CALIFORNIA THAT THE FOREGOING PARAGRAPH IS TRUE AND CORRECT.

WITNESS MY HAND AND OFFICIAL SEAL

SIGNATURE NOTARY: [Signature]

NAME (PRINTED OR TYPED): Sathia Loun

MY COMMISSION EXPIRES: 01/21/2031

COUNTY OF NOTARY: Ramsey

PRINCIPAL PLACE OF BUSINESS: Wells Fargo Home Mortgage  
1801 Park View Dr  
Shoreview, MN 55126



**SURVEYOR'S STATEMENT**

THIS MAP CORRECTLY REPRESENTS A SURVEY, MADE BY ME OR UNDER MY DIRECTION, IN CONFORMANCE WITH THE REQUIREMENTS OF THE SUBDIVISION MAP ACT AND LOCAL ORDINANCE AT THE REQUEST OF JASON HAMID IN MAY 2024. I HEREBY STATE THAT THIS PARCEL MAP SUBSTANTIALLY CONFORMS TO THE APPROVED OR CONDITIONAL APPROVED TENTATIVE MAP, IF ANY. ALL MONUMENTS SHOWN HEREON ACTUALLY EXIST AND ARE SUFFICIENT TO ENABLE THE SURVEY TO BE RETRACED.

[Signature]  
BOB J. LEZCANO, LS 6514

11-19-25  
DATED



**COUNTY RECORDER'S STATEMENT**

THIS MAP ENTITLED "SUBDIVISION MS 21-0007" IS HEREBY ACCEPTED FOR RECORDATION SHOWING A CLEAR TITLE PER LETTER OF TITLE WRITTEN BY FIRST AMERICAN TITLE COMPANY, DATED \_\_\_\_\_, AND AFTER EXAMINING THE SAME, I DEEM THAT SAID MAP COMPLIES IN ALL RESPECTS WITH THE PROVISIONS OF STATE LAW AND LOCAL ORDINANCES GOVERNING THE FILING OF SUBDIVISION MAPS.

FILED THIS \_\_\_ DAY OF \_\_\_\_\_, 20\_\_\_, AT \_\_\_\_\_ M. IN BOOK \_\_\_\_\_ OF

PARCEL MAPS, AT PAGE \_\_\_\_\_, AT THE REQUEST OF FIRST AMERICAN TITLE COMPANY.

KRISTIN B. CONNELLY  
COUNTY RECORDER  
COUNTY OF CONTRA COSTA  
STATE OF CALIFORNIA

BY: \_\_\_\_\_  
DEPUTY COUNTY RECORDER

**PARCEL MAP  
SUBDIVISION MS 21-0007**

BEING A SUBDIVISION OF THAT PARCEL OF LAND  
DESCRIBED IN THE DOCUMENT 2020-0280412 RECORDED  
NOVEMBER 19, 2020 AND BEING A PORTION OF THE  
RANCHO SAN RAMON  
CONTRA COSTA COUNTY, CALIFORNIA



JANUARY, 2025

**CLERK OF THE BOARD OF SUPERVISORS' CERTIFICATE**

STATE OF CALIFORNIA,  
CONTRA COSTA COUNTY

I, MONICA NINO CLERK OF THE BOARD OF SUPERVISORS AND COUNTY ADMINISTRATOR OF CONTRA COSTA, STATE OF CALIFORNIA, DO HEREBY CERTIFY THAT THE ABOVE AND FOREGOING MAP ENTITLED "PARCEL MAP SUBDIVISION MS 21-0007" WAS PRESENTED TO SAID BOARD OF SUPERVISORS, AS PROVIDED BY LAW, AT A REGULAR MEETING THEREOF HELD ON THE \_\_\_\_\_ DAY OF \_\_\_\_\_, 20\_\_\_\_, AND THAT SAID BOARD OF SUPERVISORS DID THEREUPON BY RESOLUTION DULY PASSED AND ADOPTED AT SAID MEETING APPROVE SAID MAP, AND DID ACCEPT ON BEHALF OF THE PUBLIC ANY OF THE STREETS, ROADS, OR EASEMENTS SHOWN THEREON AS DEDICATED TO PUBLIC USE SUBJECT TO INSTALLATION AND ACCEPTANCE OF IMPROVEMENTS.

I FURTHER CERTIFY THAT ALL TAX LIENS HAVE BEEN SATISFIED AND THAT ALL BONDS AS REQUIRED BY LAW TO ACCOMPANY THE WITHIN MAP HAVE BEEN APPROVED BY THE BOARD OF SUPERVISORS OF CONTRA COSTA COUNTY, AND FILED IN MY OFFICE.

IN WITNESS WHEREOF, I HAVE HEREUNTO SET MY HAND THIS DAY \_\_\_\_\_ OF \_\_\_\_\_, 20\_\_\_\_.

MONICA NINO  
CLERK OF THE BOARD OF SUPERVISORS AND  
COUNTY ADMINISTRATOR  
CONTRA COSTA COUNTY  
STATE OF CALIFORNIA

BY: \_\_\_\_\_  
DEPUTY CLERK

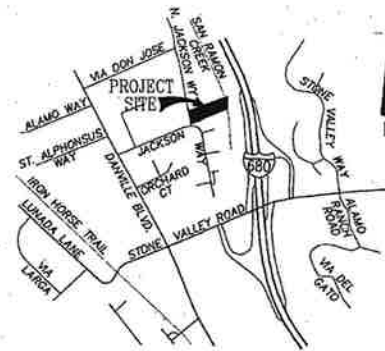

**VICINITY MAP**  
NOT TO SCALE

**COUNTY SURVEYOR'S STATEMENT**

I HEREBY STATE THAT I HAVE EXAMINED THIS MAP; THAT THE SUBDIVISION AS SHOWN IS SUBSTANTIALLY THE SAME AS IT APPEARED ON THE TENTATIVE MAP, IF REQUIRED, AND ANY APPROVED ALTERATIONS THEREOF; THAT ALL PROVISIONS OF THE SUBDIVISION MAP ACT AND ANY LOCAL ORDINANCES APPLICABLE AT THE TIME OF APPROVAL OF THE TENTATIVE MAP, IF REQUIRED, HAVE BEEN COMPLIED WITH; AND THAT I AM SATISFIED THIS MAP IS TECHNICALLY CORRECT.

DATE: \_\_\_\_\_ BY: \_\_\_\_\_  
DANA M. TREZISE, LS 7438  
COUNTY SURVEYOR

**MAP REFERENCES**

- R1 - RECORD OF SURVEY - 12 L.S.M. 1
- R2 - ROAD B-89 COUNTY SURVEY MAP, DATED FEB. 1948, ON FILE AS BA 04-0-20 AT THE COUNTY SURVEYORS OFFICE.
- R3 - UNRECORDED SURVEY BY M.E. GETCHEL, L.S. 2468, DATED DEC. 1949 & REVISED FEB. 20, 1952, ON FILE AS S8-2 AT THE COUNTY SURVEYORS OFFICE.
- R4 - TRACT NO. 2033 - 56 M 7
- R5 - TRACT 2576 - 68 M 37
- R6 - RECORD OF SURVEY - 39 L.S.M. 11
- R7 - RECORD OF SURVEY - 51 L.S.M. 22
- R8 - SUBD. BOSH (ALAMO ORCHARDS / OAK TREE PLAZA) - 402 M 5
- R9 - RECORD OF SURVEY RS 2787 - 126 L.S.M. 21
- R10 - RECORD OF SURVEY RS 3596 - 147 L.S.M. 21

- R11 - RECORD OF SURVEY RS 4025 - 158 L.S.M. 9
- R12 - STATE OF CALIFORNIA MONUMENT MAPS S-97,25,5-97,26. ON FILE AT DISTRICT NO. 4 OFFICE. (DISTANCES ARE IN GRID). (ALSO BEING THE SAME DATA AS SHOWN ON THE RIGHT OF WAY MAPS R-86,20 & R-86,21 SHEETS)
- R13 - STATE OF CALIFORNIA APPRAISAL MAP A550028, ON FILE AT DISTRICT NO. 4 OFFICE. (DISTANCES ARE IN GRID)
- R14 - C.C.C.F.C. & W.C.D., SAN RAMON CREEK RIGHT OF WAY MAP, DRAWING CD-402, ON FILE AT THE CONTRA COSTA COUNTY PUBLIC WORKS DEPARTMENT. (DISTANCES ARE IN GRID)

SEE SHEET 4 FOR DETAILS

INTERSTATE 680

LINE TABLE FOR THIS SHEET ONLY			
LINE	BEARING	DISTANCE	RECORD
L1	N 69°05'57" E	42.15'	
	(N 68°04'30" E)	(41.17')	R2
	(N 68°02' E)	(42.14')	D4
L2	N 68°25'55" E	30.21'	(T)
L3	N 68°25'55" E	20.49'	
L4	N 68°25'55" E	9.72'	
L5	N 82°34'24" W	17.90'	
	(N 83°31'00" W)	(18.93')	R2, D6
L6	N 82°08'01" E	20.44'	R7
L7	N 69°05'57" W	20.44'	R7

**PARCEL MAP**  
**SUBDIVISION MS 21-0007**

BEING A SUBDIVISION OF THAT PARCEL OF LAND DESCRIBED IN THE DOCUMENT 2020-0280412 RECORDED NOVEMBER 19, 2020 AND BEING A PORTION OF THE RANCHO SAN RAMON

CONTRA COSTA COUNTY, CALIFORNIA



**APEX**  
ENGINEERING & LAND SURVEYING  
817 Arnold Drive, Ste. 30  
Martinez, CA 94553  
Ph: (925) 476-8499  
www.apexce.com

JANUARY, 2025 SCALE: 1"=60'

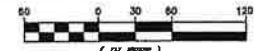

LEGEND

- SUBDIVISION BOUNDARY LINE
- - - EXISTING RIGHT OF WAY LINE
- - - ADJACENT LOT LINE
- - - CENTERLINE
- - - EASEMENT LINE
- FND. STD. STANDARD COUNTY MONUMENT
- FND. IRON PIPE OR REBAR AS NOTED
- (M-M) MONUMENT TO MONUMENT
- ( ) RECORD DATA
- (R) RADIAL
- [T] TOTAL
- CALC. CALCULATED
- SNF SEARCH FOR NOTHING FOUND

**BASIS OF BEARINGS**

THE BEARING BETWEEN THE TWO FOUND MONUMENTS ON VIA DON JOSE, TAKEN AS NORTH 86°48'18" EAST, AS SHOWN ON TRACT NO. 2033, FILED IN BOOK 56 OF MAPS AT PAGE 7, CONTRA COSTA COUNTY RECORDS

CURVE TABLE (THIS SHEET ONLY)			
CURVE	DELTA	RADIUS	LENGTH
C1	73°00'00"	22.22'	28.31'
C2	73°00'00"	42.22'	53.79'
		42.22'	53.83'
C4	73°33'27"	80.00'	77.03'
	(73°24'00")	80.00'	(78.90')
C5	40°53'38"	60.00'	42.82'
C6	32°39'51"	60.00'	34.21'
C7	02°14'11"	1600.53'	62.47'
	(02°16'24")	(1600')	(62.90')
C8	05°02'35"	1300.11'	132.12'
	(06°02'50")	(1300')	(132.21')
C9	43°20'30"	20.0'	15.13'
C10	98°29'30"	35.00'	60.12'

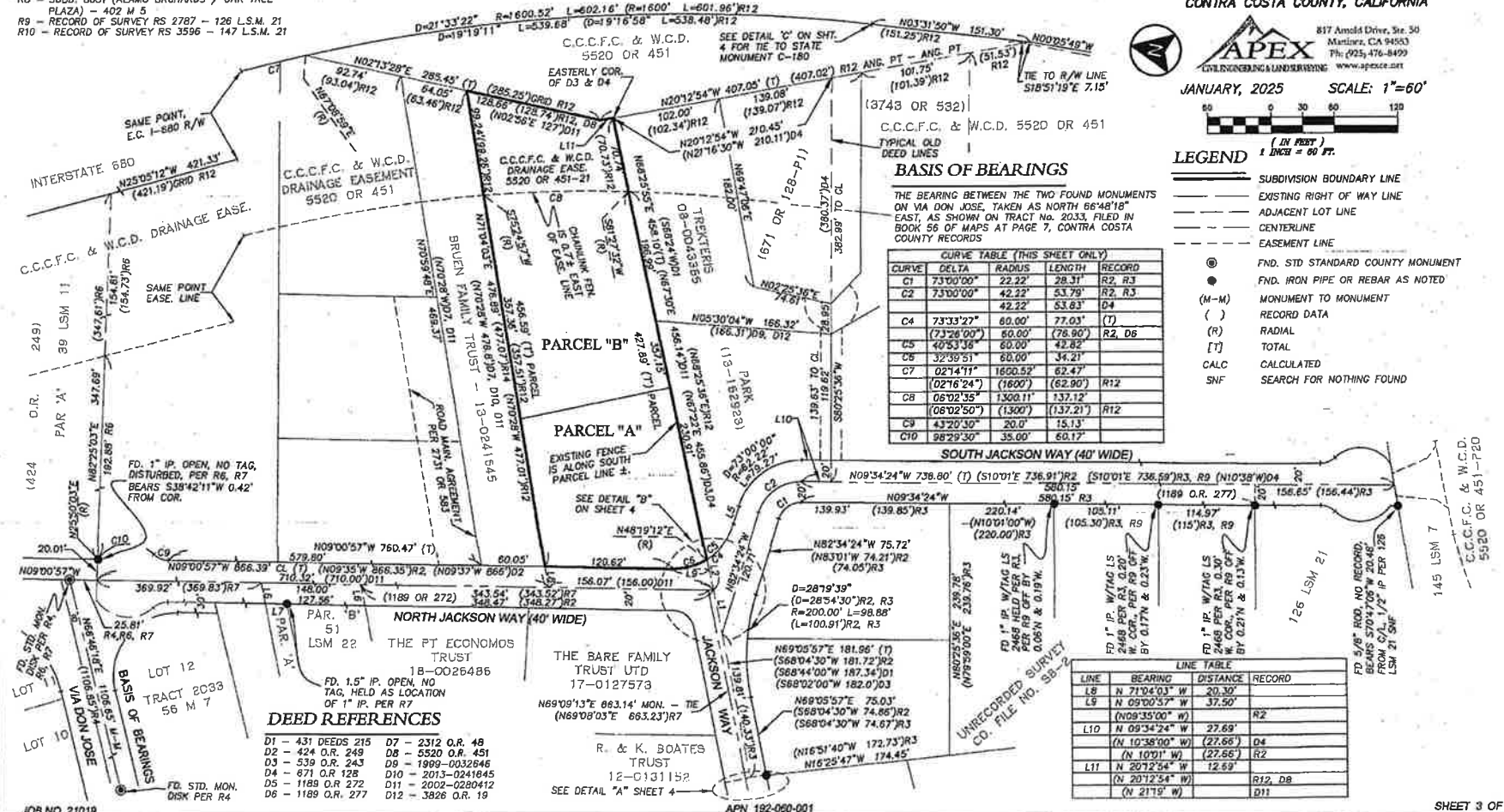

**DEED REFERENCES**

- D1 - 431 DEEDS 215
- D2 - 424 O.R. 248
- D3 - 539 O.R. 243
- D4 - 871 O.R. 128
- D5 - 1189 O.R. 272
- D6 - 1189 O.R. 277
- D7 - 2312 O.R. 48
- D8 - 532 O.R. 451
- D9 - 1989-0032646
- D10 - 2013-0241845
- D11 - 2002-0280412
- D12 - 3826 O.R. 19

LINE TABLE			
LINE	BEARING	DISTANCE	RECORD
L8	N 71°04'03" W	20.30'	
L9	N 09°00'57" W	37.50'	
	(N09°35'00" W)		R2
L10	N 09°34'24" W	27.69'	
	(N 10°38'00" W)	(27.66')	D4
	(N 10°01' W)	(27.66')	R2
L11	N 20°12'54" W	12.69'	
	(N 21°19' W)		R12, D8
			D11

# PARCEL MAP SUBDIVISION MS 21-0007

BEING A SUBDIVISION OF THAT PARCEL OF LAND DESCRIBED IN THE DOCUMENT 2020-0280412 RECORDED NOVEMBER 19, 2020 AND BEING A PORTION OF THE RANCHO SAN RAMON

CONTRA COSTA COUNTY, CALIFORNIA



JANUARY, 2025

LINE TABLE (THIS SHEET ONLY)			
LINE	BEARING	DISTANCE	RECORD
L1	N 69°05'57" E	42.15'	
	(S 68°04'30" W)	(41.17')	R2
	(N 68°02' E)	(42.14')	D4
L2	N 68°25'55" E	30.21'	(T)
L3	N 68°25'55" E	20.49'	
L4	N 68°25'55" E	9.72'	
L5	N 82°34'24" W	17.90'	
	(N 83°01'00" W)	(18.83')	R2, D8
L6	N 09°00'57" W	34.60'	
	(N 08°35' W)	(49.87')	R2
L6	N 68°09'13" E	28.30'	
	(N 69°08'03" E)	(28.78')	R8
L9	N 26°54'41" W	15.08'	
	(N 26°53'11" W)	5.01'	RB
L10	N 26°54'42" W	5.01'	
	(N 26°53'11" W)	4.97'	RB

CURVE TABLE (THIS SHEET ONLY)			
CURVE	DELTA	RADIUS	LENGTH
C4 (T)	73°33'27"	60.00'	77.03'
	(73°26'00")	60.00'	(76.90')
C5	40°53'36"	80.00'	42.85'
C6	32°39'51"	60.00'	34.21'

### DEED REFERENCES

- D1 - 431 DEEDS 215
- D2 - 424 O.R. 249
- D3 - 539 O.R. 243
- D4 - 671 O.R. 128
- D5 - 1189 O.R. 272
- D6 - 1189 O.R. 277
- D7 - 2312 O.R. 48
- D8 - 5520 O.R. 451
- D9 - 1999-0032646
- D10 - 2013-0241645
- D11 - 2002-0280412
- D12 - 3826 O.R. 19

### LEGEND

- SUBDIVISION BOUNDARY LINE
- EXISTING RIGHT OF WAY LINE
- ADJACENT LOT LINE
- CENTERLINE
- - - EASEMENT LINE
- SET 1/2" REBAR AND CAP LS 8514
- ⊗ SET 1/2" NAIL & TAG LS 8514
- FND. STD COUNTY MONUMENT
- FND. IRON PIPE OR REBAR AS NOTED
- FND. IRON PIPE OR REBAR AS NOTED
- (M-M) MONUMENT TO MONUMENT
- ( ) RECORD DATA
- (R) RADIAL
- [T] TOTAL
- CALC CALCULATED
- SNF SEARCH FOR NOTHING FOUND
- P-CAP FND. PLASTIC CAP AS NOTED

### MAP REFERENCES

- R1 - RECORD OF SURVEY - 12 L.S.M. 1
- R2 - ROAD B-89 COUNTY SURVEY MAP, DATED FEB.1948, ON FILE AT THE COUNTY SURVEYORS OFFICE
- R3 - UNRECORDED SURVEY BY M.E. GETCHEL, L.S. 2468, DATED DEC. 1949 & REVISED FEB. 20, 1952, ON FILE AT THE COUNTY SURVEYORS OFFICE.
- R4 - TRACT NO. 2033 - 58 M 7 DEPARTMENT.
- R5 - TRACT 2576 - 68 M 37
- R6 - RECORD OF SURVEY - 39 L.S.M. 11
- R7 - RECORD OF SURVEY - 51 L.S.M. 22
- R8 - SUBD. 8051 (ALAMO ORCHARDS / OAK TREE PLAZA) 402 M 5
- R9 - RECORD OF SURVEY RS 2787 - 126 L.S.M. 21
- R10 - RECORD OF SURVEY RS 3596 - 147 L.S.M. 21
- R11 - RECORD OF SURVEY RS 4025 - 158 L.S.M. 9
- R12 - STATE OF CALIFORNIA MONUMENT MAPS S-97.25, S-97.26, ON FILE AT DISTRICT NO. 4 OFFICE. (DISTANCES ARE IN GRID). (ALSO BEING THE SAME DATA AS SHOWN ON THE RIGHT OF WAY MAPS R-26.20 & R-86.21 SHEETS).
- R13 - STATE OF CALIFORNIA APPRAISAL MAP A550028, ON FILE AT DISTRICT NO. 4 OFFICE. (DISTANCES ARE IN GRID)
- R14 - C.C.C.F.C. & W.C.D., SAN RAMON CREEK RIGHT OF WAY MAP, DRAWING ED-402, ON FILE AT THE CONTRA COSTA COUNTY PUBLIC WORKS DEPARTMENT. (DISTANCES ARE IN GRID)

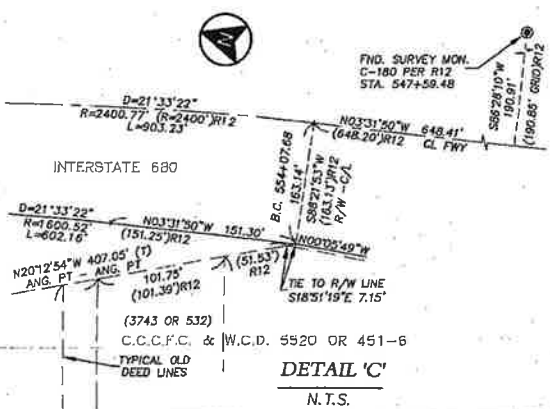

### BASIS OF BEARINGS

THE BEARING BETWEEN THE TWO FOUND MONUMENTS ON VIA DON JOSE, TAKEN AS NORTH 66°48'18" EAST, AS SHOWN ON TRACT No. 2033, FILED IN BOOK 56 OF MAPS AT PAGE 7, CONTRA COSTA COUNTY RECORDS

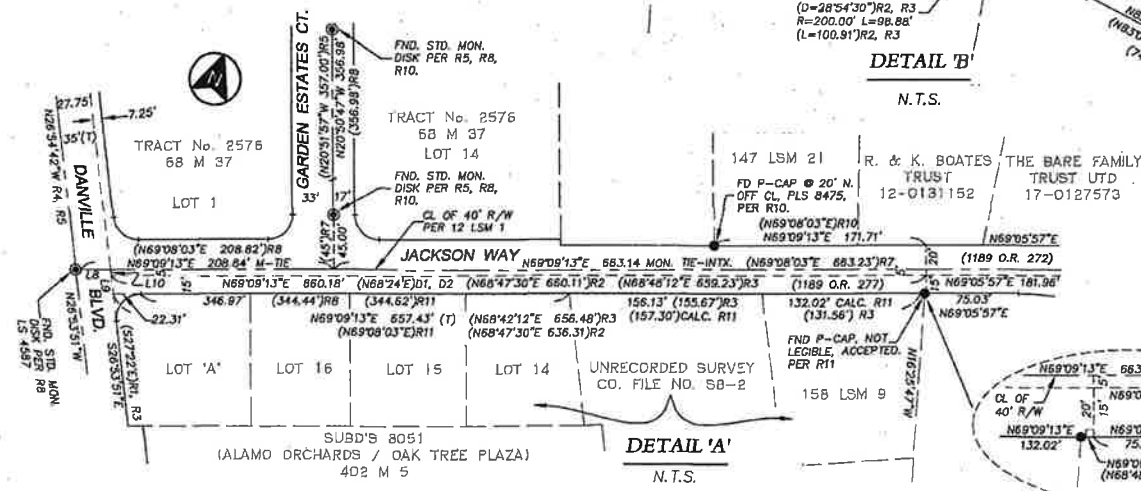
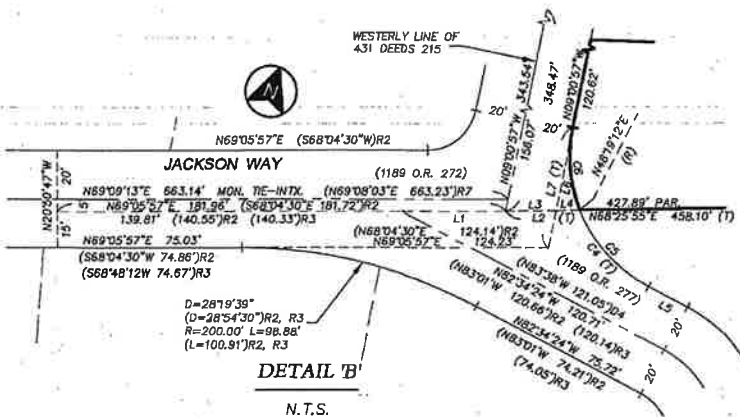

**LEGEND**

- SUBDIVISION BOUNDARY LINE
- EXISTING RIGHT OF WAY LINE
- ADJACENT LOT LINE
- CENTERLINE
- ACCESS EASEMENT LINE
- EASEMENT LINE
- SET 1/2" REBAR AND CAP LS B514
- TOTAL
- EVAE EMERGENCY VEHICLE ACCESS EASEMENT
- P/UE PRIVATE UTILITY EASEMENT
- PAUE PRIVATE ACCESS AND UTILITY EASEMENT
- PSDE PRIVATE STORM DRAIN EASEMENT
- PCL PARCEL

**BASIS OF BEARINGS**

THE BEARING TAKEN BETWEEN THE TWO FOUND MONUMENT ON VIA DON JOSE, TAKEN AS NORTH 66°46'18" EAST, AS SHOWN ON TRACT NO. 2033, FILED IN 86 OF MAPS AT PAGE 7, CONTRA COSTA COUNTY RECORDS.

**PARCEL MAP  
SUBDIVISION MS 21-0007**

BEING A SUBDIVISION OF THAT PARCEL OF LAND DESCRIBED IN THE DOCUMENT 2020-0280412 RECORDED NOVEMBER 19, 2020 AND BEING A PORTION OF THE RANCHO SAN RAMON

CONTRA COSTA COUNTY, CALIFORNIA

817 Arnold Drive, Ste. 50  
Martinez, CA 94553  
Ph: (925) 476-8499  
www.apexcd.net

**APEX**  
CIVIL ENGINEERING & LAND SURVEYING

JANUARY, 2025      SCALE: 1"=30'

(1" = 30')  
1 INCH = 30 FT.

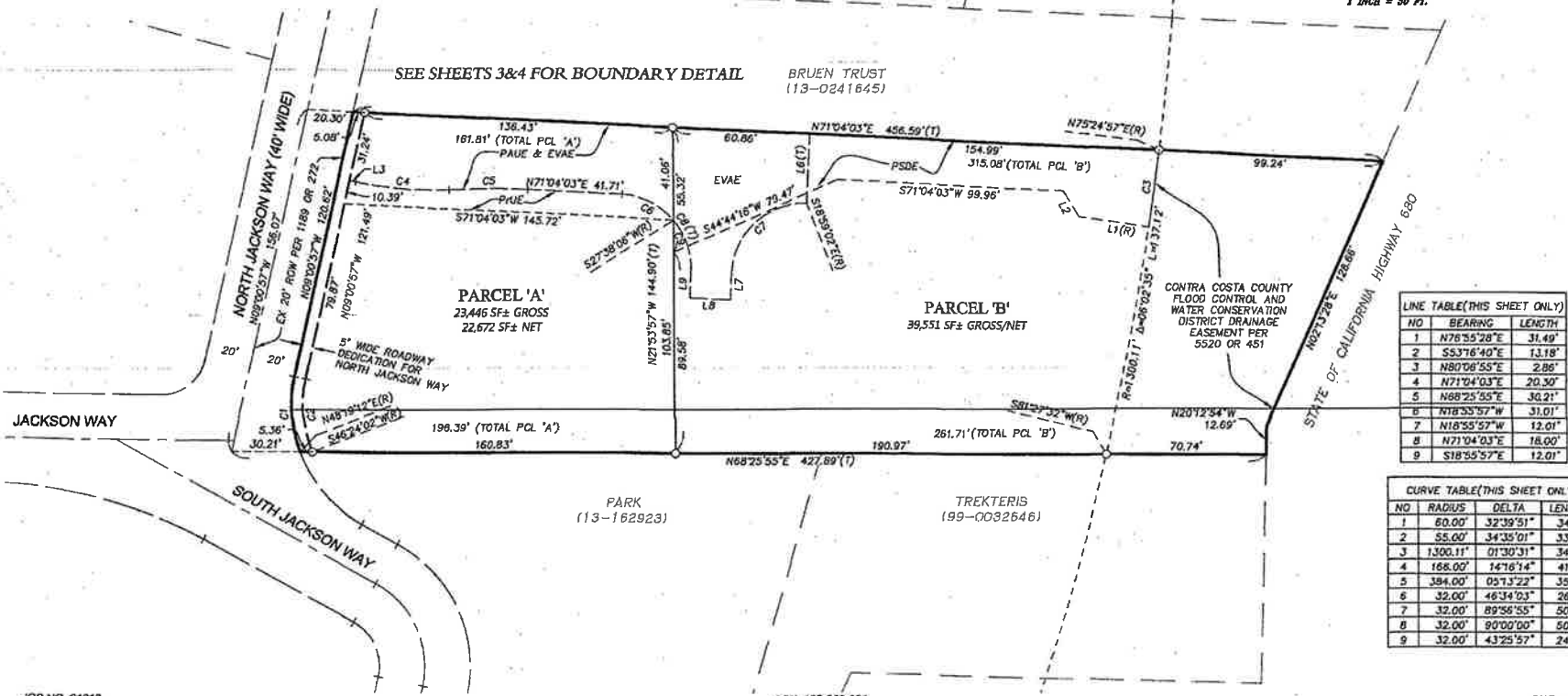

LINE TABLE (THIS SHEET ONLY)

NO	BEARING	LENGTH
1	N76°55'28"E	31.49'
2	S53°16'40"E	13.18'
3	N80°06'55"E	2.88'
4	N71°04'03"E	20.30'
5	N68°25'55"E	30.21'
6	N18°55'57"W	31.01'
7	N18°55'57"W	12.01'
8	N71°04'03"E	18.00'
9	S18°55'57"E	12.01'

CURVE TABLE (THIS SHEET ONLY)

NO	RADIUS	DELTA	LENGTH
1	60.00'	32°39'51"	34.21'
2	55.00'	34°35'01"	33.20'
3	1,300.11'	01°30'31"	34.23'
4	168.00'	14°16'14"	41.35'
5	384.00'	05°13'22"	35.00'
6	32.00'	46°34'03"	26.01'
7	32.00'	89°56'55"	50.24'
8	32.00'	90°00'00"	50.27'
9	32.00'	43°25'57"	24.26'

**SUBDIVISION AGREEMENT**  
(Gov. Code, §§ 66462 and 66463)

**Subdivision:** MS21-0007 (Jackson Oaks - Two)  
**Subdivider:** Nawaid Hamid and Nigina Ali

**Effective Date:** \_\_\_\_\_  
**Completion Period:** \_\_\_\_\_

THESE SIGNATURES ATTEST TO THE PARTIES' AGREEMENT HERETO:

CONTRA COSTA COUNTY

Warren Lai, Public Works Director

By: \_\_\_\_\_

RECOMMENDED FOR APPROVAL:

By:   
Engineering Services Division

FORM APPROVED: Silvano B. Marchesi, County Counsel

SUBDIVIDER

Nawaid Hamid and Nigina Ali



Print Name Nawaid Hamid

Print Title Owner

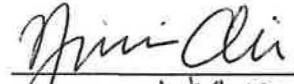

Print Name: Nigina Ali

Print Title: owner

See attached  
Jurat/Acknowledgment  
N-S 11/19/2025

[Note: If Subdivider is a corporation, two officers must sign. The first must be the chairman of the board, president or any vice president; the second must be the secretary, assistant secretary, chief financial officer or any assistant treasurer. (Corp. Code, § 313; Civ. Code, § 1190.) If Subdivider is a limited liability company, Subdivider shall sign in the manner required of corporations, or by two managers, or by one manager, pursuant to the articles of organization (see Corp. Code, §§ 17151, 17154, 17157.) If Subdivider is a partnership, any authorized partner may sign. Signatures by Subdivider must be notarized.]

1. **PARTIES & DATE.** Effective on the above date, the County of Contra Costa, California (hereinafter "County"), and the above-mentioned Subdivider mutually promise and agree as follows concerning this Subdivision:

2. **IMPROVEMENTS.** Subdivider agrees to install certain road improvements (both public and private), drainage improvements, signs, street lights, fire hydrants, landscaping and such other improvements (including appurtenant equipment) as required in the improvement plans for this Subdivision as reviewed and on file with the Contra Costa County Public Works Department, as required by the Conditions of Approval for this Subdivision, and in conformance with the Contra Costa County Ordinance Code, including future amendments thereto (hereinafter "Ordinance Code").

Subdivider shall complete said improvements (hereinafter "Work") within the above completion period from date hereof, as required by the California Subdivision Map Act (Gov. Code, §§ 66410 et. seq.) in a good workmanlike manner, in accordance with accepted construction practices and in a manner equal or superior to the requirements of the Ordinance Code and rulings made thereunder; and where there is a conflict among the improvement plans, the Conditions of Approval and the Ordinance Code, the stricter requirements shall govern.

3. **IMPROVEMENTS SECURITY.** Upon executing this Agreement, the Subdivider shall, pursuant to Gov. Code § 66499 and the County Ordinance Code, provide as security to the County:

A. **For Performance and Guarantee:** \$ 1,527.90 cash, plus additional security, in the amount of \$ 151,262.10, which together total one hundred percent (100%) of the estimated cost of the Work. Such additional security is presented in the form of:

- \_\_\_\_\_ Cash, certified check or cashier's check.
- X   Acceptable corporate surety bond.
- \_\_\_\_\_ Acceptable irrevocable letter of credit.

With this security, Subdivider guarantees performance under this Agreement and maintenance of the Work for one year after its completion and acceptance against any defective workmanship or materials or any unsatisfactory performance.

B. **For Payment:** Security in the amount: \$ 76,395.00, which is fifty percent (50%) of the estimated cost of the Work. Such security is presented in the form of:

- \_\_\_\_\_ Cash, certified check, or cashier's check
- X   Acceptable corporate surety bond.
- \_\_\_\_\_ Acceptable irrevocable letter of credit.

With this security, Subdivider guarantees payment to the contractor, to its subcontractors and to persons renting equipment or furnishing labor or materials to them or to the Subdivider.

Upon acceptance of the Work as complete by the Board of Supervisors and upon request of Subdivider, the amounts held as security may be reduced in accordance with Sections 94-4.406 and 94-4.408 of the Ordinance Code.

4. **GUARANTEE AND WARRANTY OF WORK.** Subdivider guarantees that the Work shall be free from defects in material or workmanship and shall perform satisfactorily for a period of one (1) year from and after the Board of Supervisors accepts the Work as complete in accordance with Article 96-4.6, "Acceptance," of the Ordinance Code. Subdivider agrees to correct, repair, or replace, at Subdivider's expense, any defects in said Work.

The guarantee period does not apply to road improvements for private roads that are not to be accepted into the County road system.

5. **PLANT ESTABLISHMENT WORK.** Subdivider agrees to perform plant establishment work for landscaping installed under this Agreement. Said plant establishment work shall consist of adequately watering plants, replacing unsuitable plants, doing weed, rodent and other pest control and other work determined by the Public Works Department to be necessary to ensure establishment of plants. Said plant establishment work shall be performed for a period of one (1) year from and after the Board of Supervisors accepts the Work as complete.

6. **IMPROVEMENT PLAN WARRANTY.** Subdivider warrants the improvement plans for the Work are adequate to accomplish the Work as promised in Section 2 and as required by the Conditions of Approval for the Subdivision. If, at any time before the Board of Supervisors accepts the Work as complete or during the one year guarantee period, said improvement plans prove to be inadequate in any respect, Subdivider shall make whatever changes are necessary to accomplish the Work as promised.

7. **NO WAIVER BY COUNTY.** Inspection of the Work and/or materials, or approval of the Work and/or materials or statement by any officer, agent or employee of the County indicating the Work or any part thereof complies with the requirements of this Agreement, or acceptance of the whole or any part of said Work and/or materials, or payments therefor, or any combination or all of these acts, shall not relieve the Subdivider of its obligation to fulfill this Agreement as prescribed; nor shall the County be thereby stopped from bringing any action for damages arising from the failure to comply with any of the terms and conditions hereof.

8. **INDEMNITY.** Subdivider shall defend, hold harmless and indemnify the indemnitees from the liabilities as defined in this section:

A. The **indemnitees** benefitted and protected by this promise are the County and its special districts, elective and appointive boards, commissions, officers, agents and employees.

B. The **liabilities** protected against are any liability or claim for damage of any kind allegedly suffered, incurred or threatened because of actions defined below, and including personal injury, death, property damage, inverse condemnation, or any combination of these, and regardless of whether or not such liability, claim or damage was unforeseeable at any time before County reviewed said improvement plans or accepted the Work as complete, and including the defense of any suit(s), action(s), or other proceeding(s) concerning said liabilities and claims.

C. The **actions causing liability** are any act or omission (negligent or non-negligent) in connection with the matters covered by this Agreement and attributable to Subdivider, contractor, subcontractor, or any officer, agent, or employee of one or more of them.

D. **Non-Conditions.** The promise and agreement in this section are not conditioned or dependent on whether or not any indemnitee has prepared, supplied, or approved any plan(s) or specification(s) in connection with this Work or Subdivision, or has insurance or other indemnification covering any of these matters, or that the alleged damage resulted partly from any negligent or willful misconduct of any indemnitee.

9. **COSTS.** Subdivider shall pay, when due, all the costs of the Work, including but not limited to the costs of relocations of existing utilities required thereby; inspections; material checks and tests; and other costs incurred by County staff arising from or related to the Work, and prior to acceptance of the Work as complete or expiration of any applicable warranty periods, whichever is later.

10. **SURVEYS.** Subdivider shall set and establish survey monuments in accordance with the filed map and to the satisfaction of the County Road Commissioner-Surveyor before acceptance of the Work as complete by the Board of Supervisors.

11. **NON-PERFORMANCE AND COSTS.** If Subdivider fails to complete the Work within the time specified in this Agreement, and subsequent extensions, or fails to maintain the Work, County may proceed to complete and/or maintain the Work by contract or otherwise and Subdivider agrees to pay all costs and charges incurred by County (including, but not limited to, engineering, inspection, surveys, contract, overhead, etc.) immediately upon demand.

Once action is taken by County to complete or maintain the Work, Subdivider agrees to pay all costs incurred by County, even if Subdivider subsequently completes the Work.

Should County sue to compel performance under this Agreement or to recover costs incurred in completing or maintaining the Work, Subdivider agrees to pay all attorney's fees, staff costs and all other expenses of litigation incurred by County in connection therewith, even if Subdivider subsequently proceeds to complete the Work.

12. **INCORPORATION/ANNEXATION.** If, before the Board of Supervisors accepts the Work as complete, the Subdivision is included in territory incorporated as a city or is annexed to an existing city, except as provided in this paragraph, County's rights under this Agreement and/or any deposit, bond, or letter of credit securing said rights shall be transferred to the new or annexing city. Such city shall have all the rights of a third party beneficiary against Subdivider, who shall fulfill all the terms of this Agreement as though Subdivider had contracted with the city originally. The provisions of paragraph 8 (Indemnity) shall continue to apply in favor of the indemnitees listed in paragraph 8.A. upon any such incorporation or annexation.

13. **RECORD MAP.** In consideration hereof, County shall allow Subdivider to file and record the final map or parcel map for said Subdivision.

14. **RIGHT OF ENTRY.** Subdivider hereby consents to entry onto the Subdivision property, and onto any other property over which Subdivider has land rights and upon which any portion of the Work is to be installed pursuant to the improvement plans, by County and its forces, including contractors, for the purpose of inspection, and, in the event of non-performance of this Agreement by Subdivider, completion and/or maintenance of the Work.

# CALIFORNIA ACKNOWLEDGMENT CERTIFICATE

A notary public or other officer completing this certificate verifies only the identity of the individual who signed the document, to which this certificate is attached, and not the truthfulness, accuracy, or validity of that document.

State Of: **California**

County Of: *Contra Costa*

On 11/17, **2025** before me, **V. Sukhadia**, Notary Public, personally appeared, *Nigina Ali & Nawaid Hamid* who proved to me on the basis of satisfactory evidence to be the person(s) whose name(s) is/are subscribed to the within instrument and acknowledged to me that she/he/they executed the same in her/his/their authorized capacity(ies), and that by her/his/their signature(s) on the instrument the person(s), or the entity upon behalf of which the person(s) acted, executed the instrument.

**I certify under PENALTY OF PERJURY under the laws of the State of California that the foregoing paragraph is true and correct.**

**WITNESS my hand and official seal.**



Signature: **V. Sukhadia**

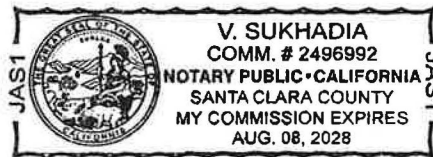

*Seal*

Title of Document: *Subdivision Agreement*

Total Number of Pages: 03

Notary Commission Expiration Date: 08/08/2028

Notary Commission Number: #2496992

Subdivision: MS21-0007  
 Bond No.: 101603013  
 Premium: \$6,830.00  
 Any claim under this Bond should be sent  
 to the following address:  
Merchants National Indemnity Company  
PO Box 14498  
Des Moines, IA 50306

**IMPROVEMENT SECURITY BOND  
 FOR SUBDIVISION AGREEMENT**  
 (Performance, Guarantee and Payment)  
 (Gov. Code, §§ 66499-66499.10)

1. **RECITAL OF SUBDIVISION AGREEMENT.** The Principal has executed an agreement with the County of Contra Costa (hereinafter "County") to install and pay for street, drainage and other improvements in Subdivision MS21-0007 as specified in the Subdivision Agreement, and to complete said work within the time specified for completion in the Subdivision Agreement, all in accordance with State and local laws and rulings thereunder in order to satisfy conditions for filing of the Final Map or Parcel Map for said subdivision. Under the terms of the Subdivision Agreement, Principal is required to furnish a bond to secure the faithful performance of the Subdivision Agreement and payment to laborers and materialmen.

2. **OBLIGATION.** Nawaid Hamid and Nigina Ali, as Principal, and Merchants National Indemnity Company, a corporation organized and existing under the laws of the State of California and authorized to transact surety business in California, as Surety, hereby jointly and severally bind ourselves, our heirs, executors, administrators, successors and assigns to the County of Contra Costa, California to pay it:

(A. Performance and Guarantee) One Hundred Fifty One Thousand Two Hundred Sixty Two - 10/100 Dollars (\$ 151,262.10) for itself or any city assignee under the above Subdivision Agreement.

(B. Payment) Seventy Six Thousand Three Hundred Ninety Five - 00/100 Dollars (\$ 79,395.00) to secure the claims to which reference is made in Title XV (commencing with Section 3082) of Part 4 of Division III of the Civil Code of the State of California.

3. **CONDITION.** This obligation is subject to the following condition.

A. The condition of this obligation as to Section 2.(A) above is such that if the above bounded Principal, his or its heirs, executors, administrators, successors or assigns, shall in all things stand to and abide by, and well and truly keep and perform the covenants, conditions and provisions in the said agreement and any alteration thereof made as therein provided, on his or their part, to be kept and performed at the time and in the manner therein specified, and in all respects according to their true intent and meaning, and shall indemnify and save harmless the County of Contra Costa (or city assignee), its officers, agents and employees, as therein stipulated, then this obligation shall become null and void; otherwise it shall be and remain in full force and effect.

As part of the obligation secured hereby and in addition to the face amount specified therefor, there shall be included costs and reasonable expenses and fees, including reasonable attorney's fees, incurred by the County of Contra Costa (or city assignee) in successfully enforcing such obligation, and to be taxed as costs and included in any judgment rendered.

B. The condition of this obligation, as to Section 2.(B) above, is such that said Principal and the undersigned as corporate surety are held firmly bound unto the County of Contra Costa and all contractors, subcontractors, laborers, materialmen and other persons employed in the performance of the aforesaid Subdivision Agreement and referred to in the aforesaid Civil Code for materials furnished or labor thereon of any kind, or for amounts due under the Unemployment Insurance Act with respect to this work or labor, and that the Surety will pay the same in an amount not exceeding the amount hereinabove set forth, and also in case suit is brought upon this bond, will pay, in addition to the face amount thereof, costs and reasonable expenses and fees, including reasonable attorney's fees, incurred by the County of Contra Costa (or city assignee) in successfully enforcing such obligation, to be awarded and fixed by the court, and to be taxed as costs and to be included in the judgment therein rendered.

It is hereby expressly stipulated and agreed that this bond shall inure to the benefit of any and all persons, companies, and corporations entitled to file claims under Title 15 (commencing with Section 3082) of Part 4 of Division 3 of the Civil Code, so as to give a right of action to them or their assigns in any suit brought upon this bond.

Should the condition of this bond be fully performed, then this obligation shall become null and void; otherwise it shall be and remain in full force and effect.

C. No change, extension of time, alteration, or addition to the terms of said Subdivision Agreement or the work to be performed thereunder or any plan or specifications of said work, agreed to by the Principal and the County of Contra Costa (or city assignee) shall relieve any Surety from liability on this bond; and consent is hereby given to make such change, extension of time, alteration or addition without further notice to or consent by Surety; and Surety hereby waives the provisions of Civil Code Section 2819 and holds itself bound without regard to and independently of any action against the Principal whenever taken.

**SIGNED AND SEALED** on November 14, 2025.

Principal: Nawaid Hamid and Nigina Ali  
 Address: 98 North Jackson Way  
Alamo, CA Zip: 94507

Surety: Merchants National Indemnity Company  
 Address: PO Box 14498  
Des Moines, IA Zip: 50306

By: [Signatures]  
 Print Name: Nawaid Hamid, Nigina Ali  
 Title: OWNERS

By: [Signature]  
 Print Name: Evan Rodwell  
 Title: Attorney-in-Fact



[Note: All signatures must be acknowledged. For corporations, two officers must sign. The first signature must be that of the chairman of the board, president, or vice-president; the second signature must be that of the secretary, assistant secretary, chief financial officer, or assistant treasurer. (Civ. Code, § 1190 and Corps. Code, § 313.)]

See attached  
 Jurat / Acknowledgment

# CALIFORNIA ACKNOWLEDGMENT CERTIFICATE

A notary public or other officer completing this certificate verifies only the identity of the individual who signed the document, to which this certificate is attached, and not the truthfulness, accuracy, or validity of that document.

State Of: **California**  
County Of: *Contra Costa*

On 11/17, **2025** before me, **V. Sukhadia**, Notary Public, personally appeared, Nigina Ali and Nawaid Hamid who proved to me on the basis of satisfactory evidence to be the person(s) whose name(s) is/are subscribed to the within instrument and acknowledged to me that she/he/they executed the same in her/his/their authorized capacity(ies), and that by her/his/their signature(s) on the instrument the person(s), or the entity upon behalf of which the person(s) acted, executed the instrument.

**I certify under PENALTY OF PERJURY under the laws of the State of California that the foregoing paragraph is true and correct.**

**WITNESS my hand and official seal.**



Signature: **V. Sukhadia**

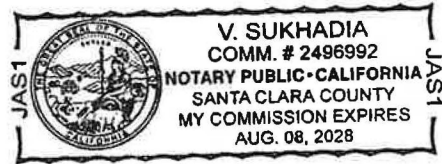

*Seal*

Title of Document: Improvement Security Bond for Subdivision Agreement

Total Number of Pages: 02

Notary Commission Expiration Date: 08/08/2028

Notary Commission Number: #2496992

ACKNOWLEDGMENT OF PRINCIPAL, IF A CORPORATION

State of \_\_\_\_\_ )ss:

County of \_\_\_\_\_ )

On this \_\_\_\_\_ day of \_\_\_\_\_, 2025 before me  
personally came \_\_\_\_\_

to me known, who, being by me duly sworn did depose and say that he resides at  
\_\_\_\_\_

this that he is the \_\_\_\_\_ of \_\_\_\_\_

Nawaid Hamid and Nigina Ali

the corporation described in and which executed the foregoing instrument; that he knows the seal of said corporation; that one of the seals affixed to said instrument is such seal; that it was so affixed by order of the directors of said corporation; and that he signed his name thereto by like order:  
\_\_\_\_\_

SURETY ACKNOWLEDGMENT

State of Florida }  
County of Palm Beach } ss:

On this 14th day of November, in the year of 2025  
before me personally came Evan Rodwell  
to me known, who, being by me duly sworn, did depose and say that (s)he resides in North Charleston  
South Carolina; that (s)he is the Attorney-in-fact of Merchants National Indemnity Company  
the corporation described in and which executed the attached instrument; that (s)he knows the  
corporation; that the seal affixed to the said instrument is such corporate seal; and that it  
was so affixed by order of the Board of Directors of the said corporation, and that (s)he signed  
his/her name thereto by like order.

[Signature]  
Notary Public

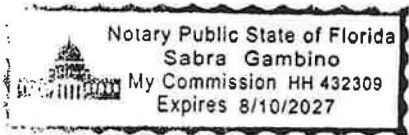

# MERCHANTS BONDING COMPANY™

## POWER OF ATTORNEY

Know All Persons By These Presents, that MERCHANTS BONDING COMPANY (MUTUAL) and MERCHANTS NATIONAL BONDING, INC., both being corporations of the State of Iowa, d/b/a Merchants National Indemnity Company (in California only) (herein collectively called the "Companies") do hereby make, constitute and appoint, individually,

Amy Rodwell; Evan Rodwell; Matthew Moore; Rossanna P Latini

their true and lawful Attorney(s)-in-Fact, to sign its name as surety(ies) and to execute, seal and acknowledge any and all bonds, undertakings, contracts and other written instruments in the nature thereof, on behalf of the Companies in their business of guaranteeing the fidelity of persons, guaranteeing the performance of contracts and executing or guaranteeing bonds and undertakings required or permitted in any actions or proceedings allowed by law.

This Power-of-Attorney is granted and is signed and sealed by facsimile under and by authority of the following By-Laws adopted by the Board of Directors of Merchants Bonding Company (Mutual) on April 23, 2011 and amended August 14, 2015 and April 27, 2024 and adopted by the Board of Directors of Merchants National Bonding, Inc., on October 16, 2015 and amended on April 27, 2024.

"The President, Secretary, Treasurer, or any Assistant Treasurer or any Assistant Secretary or any Vice President shall have power and authority to appoint Attorneys-in-Fact, and to authorize them to execute on behalf of the Company, and attach the seal of the Company thereto, bonds and undertakings, recognizances, contracts of indemnity and other writings obligatory in the nature thereof."

"The signature of any authorized officer and the seal of the Company may be affixed by facsimile or electronic transmission to any Power of Attorney or Certification thereof authorizing the execution and delivery of any bond, undertaking, recognizance, or other suretyship obligations of the Company, and such signature and seal when so used shall have the same force and effect as though manually fixed."

In connection with obligations in favor of the Florida Department of Transportation only, it is agreed that the power and authority hereby given to the Attorney-in-Fact includes any and all consents for the release of retained percentages and/or final estimates on engineering and construction contracts required by the State of Florida Department of Transportation. It is fully understood that consenting to the State of Florida Department of Transportation making payment of the final estimate to the Contractor and/or its assignee, shall not relieve this surety company of any of its obligations under its bond.

In connection with obligations in favor of the Kentucky Department of Highways only, it is agreed that the power and authority hereby given to the Attorney-in-Fact cannot be modified or revoked unless prior written personal notice of such intent has been given to the Commissioner-Department of Highways of the Commonwealth of Kentucky at least thirty (30) days prior to the modification or revocation.

In Witness Whereof, the Companies have caused this instrument to be signed and sealed this 2nd day of October, 2024.

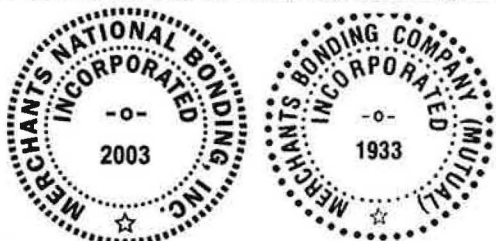

**MERCHANTS BONDING COMPANY (MUTUAL)**  
**MERCHANTS NATIONAL BONDING, INC.**  
d/b/a MERCHANTS NATIONAL INDEMNITY COMPANY

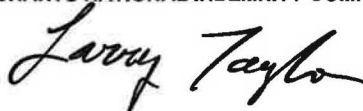
By   
President

STATE OF IOWA  
COUNTY OF DALLAS ss.

On this 2nd day of October, 2024, before me appeared Larry Taylor, to me personally known, who being by me duly sworn did say that he is President of MERCHANTS BONDING COMPANY (MUTUAL) and MERCHANTS NATIONAL BONDING, INC.; and that the seals affixed to the foregoing instrument are the Corporate Seals of the Companies; and that the said instrument was signed and sealed in behalf of the Companies by authority of their respective Boards of Directors.

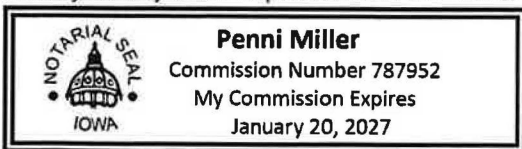

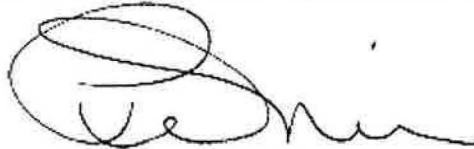
  
Notary Public

(Expiration of notary's commission does not invalidate this instrument)

I, Elisabeth Sandersfeld, Secretary of MERCHANTS BONDING COMPANY (MUTUAL) and MERCHANTS NATIONAL BONDING, INC., do hereby certify that the above and foregoing is a true and correct copy of the POWER-OF-ATTORNEY executed by said Companies, which is still in full force and effect and has not been amended or revoked.

In Witness Whereof, I have hereunto set my hand and affixed the seal of the Companies on this 14 day of November, 2025.



  
Secretary

# Contra Costa County

**Treasurer-Tax Collector**  
625 Court Street Rm 100  
P. O. Box 631  
Martinez, California 94553-0063

Telephone: (925) 608-9500  
Fax: (925) 608-9598  
Taxinfo@tax.cccounty.us



**Dan M. Mierzwa**  
County Treasurer-Tax Collector

**Danielle Goodbar**  
Tax Operations Supervisor

Date: 4/23/2026

IF THIS TRACT IS NOT FILED PRIOR TO THE DATE TAXES ARE OPEN FOR COLLECTION (R&T CODE 2608) **THIS LETTER IS VOID.**

This will certify that I have examined the map of the proposed subdivision entitled:

<u>Tract / MS #</u>	<u>City</u>	<u>T.R.A.</u>
MS 21-0007	Alamo	66015
Parcel #: 192-060-001-0		

and have determined from the official tax records that there are no unpaid County taxes heretofore levied on the property included in the map.

The 2025-2026 tax lien has been paid in full. Our estimate of the 2026-2027 tax lien, which became a Lien on the **1st day of January, 2026** is :

**\$35,900.00**

The amount calculated is void 45 days from the date of this letter, unless this letter is accompanied with security approved by the Contra Costa County Tax Collector **Subdivision bond must be presented to the County Tax Collector for review and approval of adequacy of security prior to filing with the Clerk of the Board of Supervisors.**

DAN M. MIERZWA  
Treasurer-Tax Collector

By:



# CONTRA COSTA COUNTY

1025 ESCOBAR STREET  
MARTINEZ, CA 94553

## Staff Report

---

**File #:** RES 2026-170  
C.106.

**Agenda Date:** 5/12/2026

**Agenda #:**

---

**To:** Board of Supervisors

**From:** Warren Lai, Public Works Director/Chief Engineer

**Report Title:** Approve and Authorize to fully close a portion of Third Avenue on May 25, 2026, through May 26, 2026, from 9:00 a.m. through 3:00 p.m., for the purpose of geotechnical soil sampling, Crockett area.

Recommendation of the County Administrator  Recommendation of Board Committee

---

### RECOMMENDATIONS:

ADOPT Resolution approving and authorizing the Public Works Director, or designee, to fully close Third Avenue, between Lillian Street and Flora Street, and a portion of Third Avenue, between Ceres Street and Pomona Street, on May 25, 2026, through May 26, 2026, from 9:00 a.m. through 3:00 p.m., for the purpose of geotechnical soil sampling, Crockett area. (District V)

### FISCAL IMPACT:

No fiscal impact.

### BACKGROUND:

Due to the narrow road width of Third Avenue at the sampling locations, BSK Associates has requested the road closure to complete the soil borings. The roadway does not provide sufficient space to setup and operate drilling equipment while maintaining through traffic. This geotechnical work is being performed on behalf of the County for future road improvement projects at these locations. Applicant shall follow guidelines set forth by the Public Works Department.

### CONSEQUENCE OF NEGATIVE ACTION:

Applicant will be unable to close the road to complete planned geotechnical soil sampling.

c: Alex Vazquez-Engineering Services, Marke Smith-Engineering Services, Jesse Ma-Engineering Services, Michelle Cordis-Maintenance, CHP, Sheriff-Patrol Division Commander

**THE BOARD OF SUPERVISORS OF CONTRA COSTA COUNTY, CALIFORNIA**  
**and for Special Districts, Agencies and Authorities Governed by the Board**

IN THE MATTER OF: Approving and authorizing the Public Works Director, or designee, to fully close Third Avenue, between Lillian Street and Flora Street, and a portion of Third Avenue, between Ceres Street and Pomona Street, on May 25, 2026, through May 26, 2026, from 9:00 a.m. through 3:00 p.m., for the purpose of geotechnical soil sampling, Crockett area. (District V)

RC26-18

NOW, THEREFORE, BE IT RESOLVED that permission is granted to BSK Associates to fully close Third Avenue, between Lillian Street and Flora Street, and a portion of Third Avenue, between Ceres Street and Pomona Street, except for emergency traffic, local residents, US Postal Service and garbage trucks, on May 25, 2026, through May 26, 2026, from 9:00 a.m. through 3:00 p.m., subject to the following conditions:

1. Traffic will be detoured via roads identified in a traffic control plan, reviewed by the Public Works Department. Emergency vehicles, residents within the construction area and essential services will be allowed access as required.
2. All signing to be in accordance with the California Manual on Uniform Traffic Control Devices.
3. BSK Associates shall comply with the requirements of the Ordinance Code of Contra Costa County.
4. Provide the County with a Certificate of Insurance in the amount of \$1,000,000.00 for Comprehensive General Public Liability which names the County as an additional insured prior to permit issuance.
5. Obtain approval for the closure from the California Highway Patrol, Sheriff's Office, and the Crockett-Carquinez Fire Department.



# CONTRA COSTA COUNTY

1025 ESCOBAR STREET  
MARTINEZ, CA 94553

## Staff Report

---

**File #:** RES 2026-175  
C.107.

**Agenda Date:** 5/12/2026

**Agenda #:**

---

**To:** Board of Supervisors

**From:** Warren Lai, Public Works Director/Chief Engineer

**Report Title:** Notice of Completion for the 2025 East Richmond Heights Fiberized Slurry Seal Project, East Richmond Heights area.

Recommendation of the County Administrator  Recommendation of Board Committee

---

### RECOMMENDATIONS:

ADOPT resolution accepting as complete the contracted work performed by American Pavement Systems, Inc. for the 2025 East Richmond Heights Fiberized Slurry Seal Project, as recommended by the Public Works Director, East Richmond Heights area. County Project No. 0672-6U2119, (District I)

### FISCAL IMPACT:

The Project was funded by 100% Local Road (SB-1) Funds.

### BACKGROUND:

The Public Works Director reports that said work has been inspected and complies with the approved plans, special provisions and standard specifications and recommends its acceptance as complete as of November 20, 2025.

### CONSEQUENCE OF NEGATIVE ACTION:

The contractor will not be paid and acceptance notification will not be recorded.

Recorded at the request of: Clerk of the Board  
Return To: Public Works Dept

THE BOARD OF SUPERVISORS OF CONTRA COSTA COUNTY, CALIFORNIA  
and for Special Districts, Agencies and Authorities Governed by the Board Adopted

this Resolution on \_\_\_\_\_ by the following vote:

- AYE:
- NO:
- ABSENT:
- ABSTAIN:
- RECUSE:

Resolution No. \_\_\_\_\_

**IN THE MATTER OF**

The Board of Supervisors RESOLVES that:

Owner (sole): Contra Costa County, 255 Glacier Drive, Martinez, CA 94553

Nature of Stated Owner: fee and/or easement

Project No.: 0672-6U2119

Project Name: 2025 East Richmond Heights Fiberized Slurry Seal Project

Date of Work Completion: November 20, 2025

**WHEREAS**

Description: Contra Costa County on May 13, 2025 contracted with American Pavement Systems, Inc. for work generally consisting of surface treatment work in the unincorporated East Richmond Heights area. The work done generally consisted of placing a type II fiberized slurry seal on various roads in the unincorporated area of East Richmond Heights. Work involved surface preparation, including; weed spray, crack sealing, pavement failure repair, edge grinding, removing existing thermoplastic stripes and pavement markings, setting survey monuments, placement of thermoplastic striping and pavement markings, all in accordance with the plans, drawings, special provisions and/or specifications prepared by or for the Public Works Director and in accordance with the accepted bid proposal. The project was located in the East Richmond Heights area, with the Western Surety Company, as surety, for work to be performed on the grounds of the County; and

The Public Works Director reports that said work has been inspected and complies with the approved plans, special provisions and standard specifications and recommends its acceptance as complete as of November 20, 2025.

**NOW, THEREFORE, BE IT RESOLVED**

Identification of real property:

**East Richmond Heights area:**

Aqua Vista Road	Felix Avenue	Plymouth Avenue
Arlington Boulevard	Hazel Avenue	Ralston Avenue
Bernhard Avenue	Highland Avenue	Ralston Avenue
Carquinez Avenue	Kensington Avenue	Ralston Avenue
Claremont Avenue	Loring Avenue	Ravine Way
Clinton Avenue	McBryde Avenue	Rosalind Avenue
Crest Avenue	McBryde Avenue	Sierra Avenue
Cypress Avenue	Mira Vista Drive	Solano Avenue
Del Monte Avenue	Monterey Avenue	Taft Avenue
Dimm Way	Nome Avenue	Tassajara Avenue
Doremus Avenue	Olive Avenue	Tulare Avenue
Elm Avenue	Park Avenue	Yale Avenue
Elm Avenue	Park Avenue	Zinn Street
Elm Avenue	Patterson Circle	

Fees: none

Legal References: none

Comments:

I hereby certify that this is a true and correct copy of an action taken and entered on the minutes of the Board of Supervisors on the date shown.

**Contact:**

**ATTESTED:**

Monica Nino, County Administrator and Clerk of the Board of Supervisors

By: , Deputy

Cc:



# CONTRA COSTA COUNTY

1025 ESCOBAR STREET  
MARTINEZ, CA 94553

## Staff Report

---

**File #:** RES 2026-171  
C.108.

**Agenda Date:** 5/12/2026

**Agenda #:**

---

**To:** Board of Supervisors

**From:** Warren Lai, Public Works Director/Chief Engineer

**Report Title:** Approval of engineer's report and adoption of resolution declaring the intent to levy annual assessments in Assessment District 1979-3 (LL-2) in Fiscal Year 2026/27, Countywide.

Recommendation of the County Administrator  Recommendation of Board Committee

---

### RECOMMENDATIONS:

1. APPROVE the attached engineer's report for Assessment District 1979-3 (LL-2) for Fiscal Year 2026/27.
2. ADOPT Resolution, declaring the Board's intention to levy and collect assessments in Assessment District 1979-3 (LL-2) in Fiscal Year 2026/27 and fixing a public hearing on the levy of the proposed assessments for July 7, 2026, at 9:00 a.m. in the Board Chambers at 1025 Escobar Street, Martinez, California.
3. DIRECT the Clerk of the Board of Supervisors to give notice of the July 7, 2026 public hearing on the levy of the proposed assessments by publishing the Resolution in accordance with sections 22626, subdivision (a), 22552, and 22553 of the Streets and Highways Code.

### FISCAL IMPACT:

No impact on the General Fund. Costs associated with the levy of assessments will be funded with Assessment District 1979-3 (LL-2) revenues.

### BACKGROUND:

Assessment District 1979-3 (LL-2), also known as the Countywide Landscaping District ("District"), is made up of 32 zones impacting all five supervisorial districts. Within the zones, landscaping, irrigation systems, park and recreational facilities and other improvements have been constructed or installed, many by developers as conditions of approval. Annual assessments are levied each year on parcels in these zones under the Landscaping and Lighting Act of 1972 (Sts. & Hy. Code, div. 15, pt. 2, § 22500 et seq.) (the "Act"), to fund the maintenance and servicing of these facilities and, as the need arises, the installation or construction of new or replacement facilities.

On March 17, 2026, the Board of Supervisors adopted Resolution No. 2026/84, which ordered the preparation and filing of an engineer's report for District assessments to be levied in Fiscal Year 2026/27. The report has been filed and is attached. As indicated in the report, no new improvements, and no significant changes in existing improvements in the District are proposed. The costs of existing improvements are projected to increase due to inflation. In zones where assessments are at their authorized maximums, and cannot be increased without additional assessment ballot proceedings, cost increases may lead to reductions in maintenance services.

As the Engineer's Report also indicates, the maximum assessments in Zones 1, 2, 3, 4, 7, 10, 11, 17, 18, 19, 21, 22, 27, 36, 37, 38, 42, 45, 48, 57, 61, 63, 64, and 68 cannot be adjusted without assessment ballot proceedings and property owner approval. The maximum assessments in Zones 5, 35, 54, 69, 70, 71, 74, and 75 can be adjusted annually by the change in the applicable Consumer Price Index as approved when parcel owners originally voted to approve the assessments. The proposed Fiscal Year 2026/27 assessment for all Zones is at or below their respective maximum authorized amounts and therefore additional assessment ballot proceedings are not required.

The Board may approve the engineer's report as filed or modify the engineer's report and approve it as modified. Under the applicable annual assessment levy procedure set forth in the Act, after approval of the engineer's report, the Board must adopt a resolution of intention (Sts. & Hy. Code, § 22624.) declaring the intention of the Board to levy and collect assessments within the District for Fiscal Year 2026/27; generally describing the existing and proposed improvements; and setting a public hearing before the Board regarding the proposed levy for July 7, 2026, at 9:00 a.m. in the Board Chambers at 1025 Escobar Street, Martinez, California.

**CONSEQUENCE OF NEGATIVE ACTION:**

If the Board does not approve the engineer's report, either as filed or modified, or does not approve the resolution of intention, annual assessments cannot be levied to pay the costs of District improvements in Fiscal Year 2026/27.

c: L. Strobel-County Administrator/CAO, J. M. Bohren- Auditor Controller, T. Geiger,-County Counsel, G. Kramer- County Assessor, E. Espinoza-Francisco & Associates, Inc, J. LaRocque- PWD Engineering Services, L. Weston- PWD Finance, R. Johnson, PWD Special Districts, S. Anderson-Special Districts

**THE BOARD OF SUPERVISORS OF CONTRA COSTA COUNTY, CALIFORNIA**

**and for Special Districts, Agencies and Authorities Governed by the Board**

IN THE MATTER OF DECLARING THE INTENTION OF THE BOARD TO LEVY ASSESSMENTS IN ASSESSMENT DISTRICT 1979-3 (LL-2) IN FISCAL YEAR 2026/27 AND FIXING A PUBLIC HEARING ON THE LEVY OF THE PROPOSED ASSESSMENTS

WHEREAS, The Board of Supervisors of Contra Costa County FINDS THAT:

1. Assessment District 1979-3 (LL-2), also known as the Countywide Landscaping District (“District”), was formed under the Landscaping and Lighting Act of 1972 (Sts. & Hy. Code, div. 15, pt. 2, § 22500 et seq.) (“the Act”).
2. On March 17, 2026, the Board approved Resolution No. 2026/84, designating the County Public Works Director as engineer for the District for Fiscal Year 2026/27 for the purposes of the Act (the “Engineer of Work”) and ordering the Engineer of Work to prepare and file an engineer’s report in accordance with Article 4 of Chapter 1 of the Act.
3. Pursuant to Resolution No. 2026/84 and in accordance with section 22623 of the Streets and Highways Code, the Engineer of Work filed the engineer’s report with the Clerk of the Board of Supervisors for submission to the Board.
4. On May 12, 2026, the Board approved the engineer’s report as filed.
5. Section 22624 of the Streets and Highways Code provides that, under the annual assessment levy procedure set forth in the Act, after approval of the engineer’s report, the legislative body must adopt a resolution of intention that (a) declares its intention to levy and collect assessments within the assessment district for the fiscal year; (b) generally describes the existing and proposed improvements and any substantial changes proposed to be made in existing improvements; (c) refers to the assessment district by its distinct designation and indicates the general location of the district; (d) refers to the engineer’s report, on file with the clerk, for a full and detailed description of the improvements, the boundaries of the assessment district and its zones, and the proposed assessments upon assessable lots and parcels of land within the district; (e) gives notice of the time and place for a hearing on the levy of the proposed assessment; and (f) states whether the assessment is proposed to increase from the previous year.

NOW, THEREFORE, BE IT RESOLVED THAT:

1. The Board declares its intention to levy and collect District assessments in existing zones for the fiscal year beginning July 1, 2026, and ending June 30, 2027.
2. The District consists of 32 zones located in unincorporated communities in Contra Costa County. In east

County, zones are located in Bay Point and Discovery Bay. In central County, zones are located in Alamo, Clyde, Pacheco, and unincorporated areas of Danville, Martinez and Pleasant Hill. In west County, zones are located in Kensington, North Richmond, Rodeo, and unincorporated areas of Pinole and San Pablo.

3. Existing and proposed improvements are generally described as the maintenance of landscaping of street frontages and medians and appurtenant facilities, including irrigation systems and electrical facilities, and the maintenance of park and recreational facilities, including landscaped areas, picnic areas, restrooms, playground equipment, lighting, ballfields, paths and trails, and pedestrian bridges. No substantial changes to existing improvements are planned in the District in Fiscal Year 2026/27.
4. A full and detailed description of the improvements in each zone of the District, the boundaries of the District and each of its zones, and the proposed assessments upon assessable lots and parcels of land with each zone of the District in Fiscal Year 2026/27, are set forth in the engineer's report for the District, on file with the Clerk of the Board of Supervisors.
5. The Board will conduct a public hearing on the levy of the proposed assessments on July 7, 2026, at 9:00 a.m. in the Board Chambers at 1025 Escobar Street, Martinez, California.
6. District maximum assessments are not proposed to increase from the previous year. Adjustments to the maximum assessment rates in Zones 5, 35, 54, 69, 70, 71, 74, and 75 are in accordance with approvals by parcel owners in previous assessment ballot proceedings and not considered to be increases that would trigger the notice procedures of Government Code section 53753.



Contra Costa County  
**Public Works**  
Department

**Consolidated Report for the  
Assessment District 1979-3 (LL-2)**

**Fiscal Year 2026-27  
Engineer's Report**

---

May 12, 2026

Prepared by

**FRANCISCO  
AND ASSOCIATES**

Where Innovative Strategies  
Fund Tomorrow's Communities

	<u>Page No.</u>
Contra Costa County Board of Supervisors and County Staff.....	ii
Certificates .....	iii
SECTION I – Introduction .....	1
Table 1 – Benefit Zones modified since Fiscal Year 2025-26 .....	2
SECTION II – Engineer’s Report .....	3
PART A – Plans and Specifications .....	5
PART B – Estimate of Cost.....	14
Table 2 – Fiscal Year 2026-27 Summary .....	15
PART C – Assessment District Diagram.....	17
PART D – Method of Apportionment of Assessment .....	19
Special vs. General Benefit .....	20
PART E – Property List and Assessment Roll .....	37

**APPENDICES**

APPENDIX A – Detailed Project Cost Breakdown

APPENDIX B – Assessment Diagrams

APPENDIX C – Fiscal Year 2026-27 Assessment Roll

**CONTRA COSTA COUNTY**  
**ASSESSMENT DISTRICT 1979-3 (LL-2)**

**FISCAL YEAR 2026-27**

**CONTRA COSTA COUNTY BOARD OF SUPERVISORS**

John M. Gioia  
District I Supervisor

Candace Andersen  
District II Supervisor

Diane Burgis  
District III Supervisor

Ken Carlson  
District IV Supervisor

Shanelle Scales-Preston  
District V Supervisor

**COUNTY STAFF**

Warren Lai  
Public Works Director

Thomas L. Geiger  
County Counsel

Monica Nino  
Clerk of the Board of Supervisors

Jocelyn LaRocque  
Division Manager

***Francisco & Associates***  
Assessment Engineer

**ENGINEER'S REPORT**  
**CONTRA COSTA COUNTY**  
**ASSESSMENT DISTRICT 1979-3 (LL-2)**  
**FISCAL YEAR 2026-27**

The undersigned, acting on behalf of Contra Costa County, respectfully submits the enclosed engineer's report as directed by the Contra Costa County Board of Supervisors pursuant to the provisions of Article XIID, Section 4 of the California Constitution, provisions of the Landscaping and Lighting Act of 1972, and Section 22500 et seq of the California Streets and Highways Code. The undersigned certifies that she is a Professional Engineer, registered in the State of California.

Dated: 04/23/2026

By: Jocelyn LaRocque  
Jocelyn LaRocque  
Division Manager  
RCE No. C69973, Expiration 9/30/2026

I HEREBY CERTIFY that the enclosed engineer's report, together with the Assessment Roll and Assessment Diagram thereto attached was filed with me on the \_\_\_\_\_ day of \_\_\_\_\_, 2026.

Monica Nino  
Clerk of the Board of Supervisors  
Contra Costa County, California

By: \_\_\_\_\_

I HEREBY CERTIFY that the enclosed engineer's report, together with the Assessment Roll and Assessment Diagram thereto attached was approved and confirmed by the Board of Supervisors of Contra Costa County, California, on the \_\_\_\_\_ day of \_\_\_\_\_, 2026.

Monica Nino  
Clerk of the Board of Supervisors  
Contra Costa County, California

By: \_\_\_\_\_

**SECTION I**

**INTRODUCTION**

**CONTRA COSTA COUNTY**  
**ASSESSMENT DISTRICT 1979-3 (LL-2)**

**FISCAL YEAR 2026-27**

To ensure the proper flow of funds for the ongoing operation, maintenance, and servicing of specific existing and proposed improvements within the boundaries of Contra Costa County, the Board of Supervisors, through the Landscaping and Lighting Act of 1972, approved the formation of Assessment District 1979-3 (LL-2) (the "District"). Existing and proposed improvements that may be constructed, operated, maintained, and serviced by the District are generally described as:

*The maintenance and servicing of landscaping (street frontage and medians) and related appurtenant facilities (including irrigation and electrical facilities). The existing and proposed improvements also include the maintenance of park and recreation improvements (including landscaped areas, picnic areas, open space, playground equipment, lighting, ballfields, paths, trails, and pedestrian bridges).*

Generally, developers, as a part of their conditions permitting the developer to construct new housing or commercial/industrial developments, construct these aforementioned public improvements. However, the ongoing maintenance of these various improvements are financed through the District. The District is composed of "Benefit Zones" to ensure that the maintenance of the improvements are specifically paid for by those property owners who directly benefit from the improvements.

As required by the Landscaping and Lighting Act of 1972, the annual engineer's report must be reviewed by the Board of Supervisors each year and includes: (1) plans and specifications for the improvements, (2) an estimate of the costs of the improvements, (3) a diagram of the assessment district and any associated zones, (4) a description of the method used to apportion costs of the improvements to the benefiting parcels, and (5) a property list which includes the proposed assessments to be levied upon each assessable lot or parcel within the District.

The Contra Costa County Board of Supervisors will hold a Public Hearing, July 7, 2026, regarding the District and proposed Fiscal Year 2026-27 annual assessments to be levied, to provide an opportunity for any interested person to be heard. At the conclusion of the Public Hearing, the Contra Costa County Board of Supervisors may adopt a resolution confirming the levy of assessments as originally proposed or modified. Following the adoption of this resolution, the final Assessor's roll will be prepared and filed with the County Auditor's office to be included on the Fiscal Year 2026-27 tax roll.

Payment of the assessment for each parcel will be made in the same manner and at the same time as payments are made for property taxes. All funds collected through the assessment must be placed in a special fund and can only be used for the purposes stated within this report. In addition to the existing Benefit Zones, new Benefit Zones may be created throughout the fiscal year as development is processed. Table 1 below indicates those Benefit Zones that have been annexed into the District or modified since the prior year’s annual report was prepared in Fiscal Year 2025-26.

**Table 1 – Benefit Zones modified since Fiscal Year 2025-26**

<b>Benefit Zone</b>	<b>Comment</b>
Not Applicable	No new zones of benefit have been created, nor have any parcels been annexed into an existing benefit zone during Fiscal Year 2025-26.

**Benefit Zones with Maximum Assessment Rate increases for Fiscal Year 2026-27**

Benefit Zones No. 5, 35, 54, 69, 70, 71, 74 and 75 had their maximum assessment rates increased 2.48% over the Fiscal Year 2025-26 rates. The maximum assessment rates for these benefit zones can be increased each fiscal year by the annual change in the Consumer Price Index for the San Francisco Bay Area - All Urban Consumers (CPI). For Fiscal Year 2026-27 the CPI increased from 354.432 to 363.211, which equals an increase of 2.48%.

**SECTION II**

**ENGINEER'S REPORT PREPARED PURSUANT TO THE PROVISIONS OF THE  
LANDSCAPING AND LIGHTING ACT OF 1972  
SECTIONS 22500 THROUGH 22679  
OF THE CALIFORNIA STREETS AND HIGHWAYS CODE**

**CONTRA COSTA COUNTY  
ASSESSMENT DISTRICT 1979-3 (LL-2)  
FISCAL YEAR 2026-27**

Pursuant to Part 2 of Division 15 of the Streets and Highways Code of the State of California, and in accordance with the Resolution Ordering the Preparation and Filing of an engineer's report, adopted March 17, 2026, by the Board of Supervisors of Contra Costa County, State of California, in connection with the proceedings for:

**CONTRA COSTA COUNTY  
ASSESSMENT DISTRICT 1979-3 (LL-2)  
HEREIN AFTER REFERRED TO AS THE "DISTRICT"**

I, Jocelyn LaRocque, P.E., the duly appointed ENGINEER OF WORK, submits herewith the "Report" consisting of five (5) parts as follows:

**PART A - PLANS AND SPECIFICATIONS**

This part describes the improvements to be maintained within the District. Plans and specifications for the improvements are on file in the Public Works Department.

**PART B - ESTIMATE OF COST**

This part contains an estimate of the cost of the administration, maintenance, operations, and servicing of the improvements in each Benefit Zone as described in Part A (Plans and Specifications). This part includes the projected expenses for Fiscal Year 2025-26 in addition to the proposed cost estimate for Fiscal Year 2026-27 for each of the Benefit Zones. The detailed cost estimate information is on file in the Public Works Department.

**PART C - ASSESSMENT DISTRICT DIAGRAM**

This part incorporates by reference a diagram of the District showing the exterior boundaries of the District, the boundaries of any Benefit Zones within the District and the lines and dimensions of each lot or parcel of land within the District. The diagram has been prepared by County staff and submitted to the Contra Costa County Clerk of the Board of Supervisors. The lines and dimensions of each lot or parcel within the District are those lines and dimensions shown on the maps of the Contra Costa County Assessor for the year when this report was prepared. The Assessor's maps and records are incorporated by reference herein and made part of this report.

**PART D - METHOD OF APPORTIONMENT OF ASSESSMENT**

This part contains the method of apportionment of assessments, based upon parcel classification of land within the District, in proportion to the estimated benefits to be received.

**PART E - PROPERTY LIST AND ASSESSMENT ROLL**

This part contains a list of the parcels and proposed assessment amount on each benefited lot or parcel of land within the District. The list is keyed to the records of the Contra Costa County Assessor, which is incorporated herein by reference and is filed in the Office of the Contra Costa County Clerk of the Board of Supervisors.

**PART A**

**PLANS AND SPECIFICATIONS**

The facilities, which have been constructed within each of the Benefit Zones within the District, and those which may be subsequently constructed, will be maintained, and serviced by Contra Costa County.

The existing and proposed improvements in the District are generally described as the maintenance and servicing of landscaping (street frontage and medians) and related appurtenant facilities (including irrigation and electrical facilities). The existing and proposed improvements also include the maintenance of park and recreation improvements (including landscaped areas, picnic areas, open space, playground equipment, lighting, ballfields, paths, trails, and pedestrian bridges). The maintenance and future replacement of retaining walls is not funded by the District.

On the following pages is a detailed description of the improvements that are being operated, maintained, and serviced throughout each Benefit Zone within the District. In addition, Appendix B (Assessment Diagrams), provides a detailed diagram of each Benefit Zone's existing and proposed improvements. The number indicating the improvements listed in each Benefit Zone on the following pages corresponds to the numbers on each Assessment Diagram in Appendix B.

- **Zones 1, 2, and 4 (Lynbrook Development - Bay Point Area)**

Landscaping, parks and recreation, and related improvements located along the following roadways and within the following parks:

1. Port Chicago Highway (approximately 1,600 linear feet);
2. Kevin Drive (approximately 3,600 linear feet on the north side and approximately 2,600 linear feet on the south side);
3. Lynbrook Street (approximately 1,050 linear feet on the north side and approximately 850 linear feet on the south side);
4. Willow Pass Road (approximately 900 linear feet); and
5. Lynbrook Park\* (4.13 acres within the Lynbrook development) includes all playground equipment, ambient lighting, and related improvements. Location: Kevin Drive and Port Chicago Highway.

**\*Please note:**

In accordance with the Joint Exercise of Powers Agreement (JEPA) dated June 26, 2012 between Contra Costa County and the Ambrose Recreation & Park District (ARPD), ARPD is solely responsible for the maintenance and operation of Lynbrook Park. Contra Costa County fulfills its maintenance obligation by contributing \$37,583 annually, representing its proportional share of costs, through the transfer of a portion of LL-2 assessment revenues collected from properties within Zones 1, 2, and 4 to ARPD.

- **Zone 3 (Hickory Meadows - Bay Point Area)**

Landscaping, parks and recreation, and related improvements located within the following parks:

1. Hickory Meadows Park\* (0.37 acres) located at the intersection of Winterbrook Drive and Summerfield Drive.

**\*Please note:**

In accordance with the JEPA dated June 26, 2012 between Contra Costa County and ARPD, ARPD is solely responsible for the maintenance and operation of Hickory Meadows Park. Contra Costa County fulfills its maintenance obligation by contributing \$4,143 annually, representing its proportional share of costs, through the transfer of a portion of LL-2 assessment revenues collected from properties within Zone 3 to ARPD.

- **Zone 5 (Pacheco Beautification Project - Pacheco Area)**

Landscaping, parks and recreation, and related improvements located within the following roadways and within the following parks:

1. Pacheco Boulevard median island improvements that were installed as part of the Beautification Project (between Center Avenue and Second Street); and
2. Pacheco Creekside Park trail (1.61 acres) along Aspen Drive and Grayson Creek.

- **Zone 7 (Pleasant Hill/BART - Contra Costa Centre Area)**

Landscaping and related improvements located within the following roadways and the following parks:

1. Various median islands within Las Juntas Way, Coggins Road, Jones Road, Wayne Drive, Treat Boulevard, and Oak Road; and
2. Fox Creek Park (0.50 acres) located along Anthony Way.

- **Zone 10 (Viewpointe - Bay Point Area)**

Landscaping, parks and recreation, and related improvements located within the following roadways, parks, and open spaces:

1. Open Space - Slope easement areas (up to 10 feet);
2. Paved walking trails (located on Pomo Street and the slope behind Skyharbour Lane);
3. Viewpointe Park\* (a.k.a. Lehman Park – 0.08 acres). Location: Pomo Street and Seacliff Place;
4. Landscaping at the end of Skyharbour Lane and Waterview Place cul-de-sacs; and
5. Frontage landscaping on the north side of Evora Road.

**\*Please note:**

In accordance with the JEPA dated June 26, 2012 between Contra Costa County and ARPD, ARPD is solely responsible for the maintenance and operation of Viewpointe Park. Contra Costa County fulfills its maintenance obligation by contributing \$2,240 annually, representing its proportional share of costs, through the transfer of a portion of LL-2 assessment revenues collected from properties within Zone 10 to ARPD.

- **Zone 11 (Hilltop Commons - San Pablo Area)**

Landscaping and related improvements located along and within the following roadways:

1. Approximately 2,040 square feet of landscaping along the southeast side frontage along San Pablo Avenue between Kay Road and Crestwood Drive located between the sidewalk and the fence; and
2. Median along San Pablo Avenue between Kay Road and Crestwood Drive.

- **Zone 17 (Shadow Creek - Danville Area)**

Landscaping and related improvements located along the following roadways:

1. Camino Tassajara on the north side, adjacent to the sidewalk areas, and the entry post areas located at Shadow Creek Drive and Knollview Drive.

- **Zone 18 (Pacheco Manor - Pacheco Area)**

Landscaping and related improvements located along the following roadways:

1. The frontage next to Pacheco Manor sound wall along west side of Pacheco Boulevard\*; and
2. The frontage next to Pacheco Manor fence along the east side of Temple Drive.

- **Zone 19 (Hidden Pond - Reliez Valley/Martinez Area)**

Landscaping and related improvements located along the following roadways:

1. The frontage on the west side of Reliez Valley Road (approximately 1,500 linear feet); and
2. The frontage on the north and south side of Hidden Pond Road (approximately 1,000 linear feet).

- **Zone 21 (Kensington - Kensington Area)**

Landscaping and related improvements located along and within the following roadways:

1. The six (6) roadway medians along Arlington Avenue;
2. The Colusa Traffic Circle;
3. The Kensington sign area near Arlington Avenue and Yale Avenue; and
4. The frontage landscape on both sides of Arlington Avenue between Ardmore Road and Coventry Road.

- **Zone 22 (Seabreeze - Bay Point Area)**

Landscaping, parks and recreation, and related improvements located along the following roadways and open spaces:

1. Landscaping frontage on the north side of Evora Road;
2. Landscaping along the east and west side and median on St. Tropez Drive;
3. Open Space along the perimeter of Seabreeze Subdivision 7152 and Subdivision 8330;
4. Open space on perimeter of Parcel A located at the corner of Evora Road and Mota Drive;
5. Landscaping at the ends of Beaulieu Court and Beaulieu Place;
6. Landscaping at Rapallo Lane at Savona Way entry area; and
7. Landscaping along the south side of Savona Way.

- **Zone 27 (Bettencourt Ranch and Somerset - Danville Area)**

Landscaping and related improvements located along the following roadways:

1. Landscaping frontage (from the curb to the sidewalk) situated on the north side of Camino Tassajara, encompassing areas that extend beyond Buckingham Drive and Mansfield Drive; and
2. Medians in Camino Tassajara between Buckingham Drive and Mansfield Drive.

In Fiscal Year 2004-05, Zone 27A was established with a lower rate for those homeowners in Subdivision 7763 – due to the fact they are on a private street and have a reduced level of landscaping.

- **Zone 35 (Sandy Cove Shopping Center\* - Discovery Bay Area)**

Landscaping, parks and recreation, and related improvements located within the public right of way and trail easements:

1. Three (3) Bixler Road median islands adjacent to Sandy Cove Shopping Center north of Highway 4; and

2. A pedestrian trail between the Sandy Cove Shopping Center and Newport Drive includes two (2) footbridges and necessary appurtenances.

**\*Please note:** Discovery Bay Community Services District is responsible for the maintenance of the landscapes described in this section, per an October 28, 2008 Landscape Maintenance Agreement with Contra Costa County.

- **Zone 36 (Alamo Beautification - Alamo Area)**

Landscaping, recreation, and related improvements along/within Danville Boulevard, Livorna Road, Miranda Avenue, and Stone Valley Road. These improvements include:

1. Median islands at the intersection of Stone Valley Road and Green Valley Road;
2. Trees related to the “Danville Boulevard of Trees” project from Rudgear Road to Leona Court;
3. Stone Valley Road landscaping. Phase I – North side of Stone Valley Road from Stone Valley Way to Austin Lane. South side from Alamo Ranch Road, approximately 280 linear feet east and south side from High Eagle Road, approximately 760 linear feet West; Phase II – Full responsibility for areas between Austin Lane and St. Paul Drive, excluding the Phase I area described above;
4. Additional litter pickup and sidewalk and jogging path cleanup along Danville Boulevard, Livorna Road, Miranda Avenue and Stone Valley Road.

- **Zone 37 (Clyde - Clyde Area)**

Landscaping, parks and recreation, and related improvements within the following parks:

1. Clyde Park (2.0 acres, located on Norman Avenue);
2. Marie Porter Park (0.22 acres, located on Kilburn Street and Norman Avenue);
3. Big Oak Tree Park (0.25 acres, located on Kilburn Street at the intersection of Wellington Avenue); and
4. Maybeck Park (0.07 acres, located on Medburn Street and Amy Lane).

- **Zone 38 (Rodeo - Rodeo Area)**

Landscaping and related improvements, including trails and related facilities located at the following roadways, trails, and open space:

1. Maintenance of the “Rodeo” signboard area at the corner of San Pablo Avenue and Willow Avenue (up to the Hercules city limit);
2. Parker Avenue trees located in tree wells along the west and east side frontage from First Street south to Sixth Street;
3. The 3-mile long Rodeo Creek Trail Corridor (from Investment Street south to the footbridge at Mariners Point and Seaclyff Court); and
4. Pedestrian footbridge located at Highway 80 and Willow Avenue.

- **Zone 42 (California Skyline - Bay Point Area)**

Landscaping, parks and recreation, and related improvements located within the public right-of-way along the following streets and at the following parks and open spaces:

1. The frontage along the north side of Evora Road;
2. Boeger Park\* (0.57 acres, located on Caskey Street);
3. The public paths located between lots 40/41, 28/46, 1/Evora Road and 27/Evora Road of Subdivision 7838;
4. Both sides of Driftwood Drive from Jill Avenue to Coastview Court and within the median islands;
5. Tradewinds Park\* (0.72 acres, located at Tradewinds Court), including the landscape area on the northeast and southwest corner of Coastview and Tradewinds Courts.

**\*Please Note:**

In accordance with the JEPA dated June 26, 2012 between Contra Costa County and ARPD, ARPD is solely responsible for the maintenance and operation of Hickory Meadows Park. Contra Costa County fulfills its maintenance obligation by contributing \$4,550 annually for Boeger Park and \$2,912 annually for Tradewinds Park, representing its proportional share of costs, through the transfer of a portion of LL-2 assessment revenues collected from properties within Zone 42 to ARPD.

- **Zone 45 (Alamo Villas - Alamo Area)**

Landscaping and related improvements located within the public right-of-way along:

1. The median island, approximately 120 linear feet along Danville Boulevard by Tract 7559.

- **Zone 48 (Oakgate Drive - Danville Area)**

Landscaping and related improvements within the public right-of-way along:

1. Oakgate Drive; and
2. The north side frontage of Camino Tassajara from 600' west of Oak Gate Drive to Hansen Lane (approximately 725 linear feet).

- **Zone 54 (Alamo Country - Alamo Area)**

Landscaping and related improvements located within the public right-of-way along:

1. Livorna Road and Miranda Avenue, fronting Subdivisions 7601 and 7818, totaling approximately 4,320 linear feet. Landscaping varies in width from 23 feet to 170 feet.

Zone 54 provides a financial contribution of approximately \$871 (93 units \* \$9.36) for the Zone 36 medians.

- **Zone 57 (Pacific Waterways - Discovery Bay Area)**

Landscaping, parks and recreation, and related improvements within the public right-of-way, landscape and pedestrian pathway easements, parking parcels, and a park parcel:

1. Regatta Park (4.83 acres, AKA Tyler Memorial Park, located on Sailboat Drive);

2. Public right-of-way along Highway 4 and Bixler Road, fronting Subdivisions 7679, 7907, 7908, 7909 and 7881, totaling approximately 3,680 linear feet;
3. Porthole Drive medians and frontage on both sides of approximately 340 linear feet each (totaling 1,020 linear feet);
4. Entry area at Bixler Road and Regatta Drive;
5. Parking bays and associated landscape; and
6. A short pedestrian path connecting Yacht Drive to Bixler Road.

**\*Please note:** Discovery Bay Community Services District is responsible for the maintenance of the landscapes and Regatta Park as described in this section, per an October 28, 2008 Landscape Maintenance Agreement with Contra Costa County.

- **Zone 61 (Discovery Bay West - Discovery Bay Area)**

Landscaping, parks and recreation, and related improvements along the following roadways and within the following parks:

1. The public right-of-way frontage and medians along Newport Drive from Bixler Road to Newport Lane;
2. The public right-of-way frontage and medians along all of Preston Drive;
3. Frontage along both sides of Point of Timber Road adjacent to the Discovery Bay West development;
4. Slifer Park (5.83 acres);
5. Landscaping associated with the Park-n-Ride Lot located at Bixler Road; and
6. Frontages along Bixler Road Village I, Bixler Road Village II, Bixler Road Village III, and Bixler Road Village IV.

**\*Please note:** Discovery Bay Community Services District is responsible for the maintenance of the landscapes and Slifer Park as described in this section, per an October 28, 2008 Landscape Maintenance Agreement with Contra Costa County.

- **Zone 63 (Parkway Estates - North Richmond Area)**

Landscaping, parks and recreation, and related improvements within:

1. Parkway Estates Park (0.32 acres, located on Malcom Drive).

- **Zone 64 (California Reflections - Pinole Area)**

Landscaping and related improvements consisting of approximately 231 linear feet located within:

1. The public right-of-way fronting San Pablo Avenue east of Eire Drive; and
2. The public right-of-way fronting Eire Drive.

The landscape improvements vary in width from 15 feet to 30 feet.

- **Zone 68 (Wendt Ranch\* - Danville Area)**

Landscaping and related improvements located within the public right-of-way and medians along:

1. Camino Tassajara median islands and frontage along the subdivision; and
2. Creekview Place entry area, including the median island. The Creekview Place and other parkway strips are specifically excluded.

**\*Please Note:** There are parks and landscaping located in the interior sections of this Zone south of the entry area which are owned and maintained by a homeowner's association per conditions of approval and therefore the maximum assessment rate did not include these interior areas of maintenance and they are not the responsibility of the District.

- **Zone 69 (Alamo Creek\* - Danville Area)**

Landscaping and related improvements located within the public right-of-way and medians along:

1. Camino Tassajara median from Knolls Creek Drive east to soccer field entrance;
2. Camino Tassajara south side frontage from Knolls Creek Drive east to soccer field entrance;
3. Charbray Street median and park strips from Camino Tassajara south to the trailhead (including bio filtration strips);
4. Massara Street median and park strips from Charbray Street to Welshland Street; and
5. South side of Casablanca Street park strips from Knolls Creek south to Charbray Street.

**\*Please Note:** There are parks and landscaping located in the interior sections of this Zone, which are currently owned and maintained by a homeowner's association per conditions of approval. However, the maximum assessment rate, when established, included these interior areas as being maintained and operated by the District. Therefore, if the homeowner's association fails to maintain these interior sections to County standards, the County may take over maintenance of these areas and increase the assessment to its maximum allowable rate.

- **Zone 70 (Intervening Properties - Danville Area)**

Landscaping and related improvements located within the public right-of-way and medians along:

1. South side frontage of Camino Tassajara from Hansen Lane to Alamo Creek;
2. Monterosso Street west and east side street frontages, and medians from Camino Tassajara south to Casablanca Street;
3. Casablanca Street frontage from Menton Street east to the Alamo Creek tributary bridge/Wendt Ranch Subdivisions;
4. Entry monument on Camino Tassajara and Monterosso Street; and
5. Camino Tassajara median islands from Hansen Lane to Knollview Drive/Creekview Place.

**\*Please Note:** There are parks and landscaping located in the interior sections of this Zone which are owned and maintained by a homeowner's association and therefore the maximum assessment rate did not include these interior areas of maintenance and they are not the responsibility of the District.

- **Zone 71 (Diablo Vista Ballfields\* - Danville Area)**

Landscaping, parks and recreation, and related improvements at:

1. 15-acre Diablo Vista Ballfield.

**\*Please Note:** Per the December 15, 2009 Joint Exercise of Powers Agreement between the Town of Danville, San Ramon Valley Unified School District (SRVUSD), and Contra Costa County, SRVUSD is responsible for enhanced maintenance of this area.

- **Zone 74 (Bella Flora\* - Richmond Area)**

Landscaping, parks and recreation, and related improvements located within the public right-of-way along:

1. Martin Drive, east side frontage;
2. Ellison Lane, south side frontage;
3. Spears Circle Park (0.50 acre, located at intersection of Malcolm Drive and Spears Circle).

**\*Please Note:** There are parks and landscaping located in the interior of Subdivision 9293 which are planned to be owned and maintained by a homeowner's association and therefore the maximum assessment rate did not include these interior areas of maintenance and they are not the responsibility of the District.

- **Zone 75 (Belmont Terrace\* - Pacheco Area)**

Landscaping and related improvements located within the public right-of-way along:

1. Pacheco Boulevard frontage from Falling Star Drive to Little Valley Road; and
2. North side of Pacheco Boulevard frontage fronting Subdivision 8967.

**\*Please Note:** There are parks and landscaping located in the interior of Subdivisions 8967 and 8984 which are owned and maintained by a homeowner's association and therefore the maximum assessment rate did not include these interior areas of maintenance and they are not the responsibility of the District.

**PART B**

**ESTIMATE OF COST**

The Landscaping and Lighting Act of 1972 provides that the total cost of construction, maintenance, and servicing of the public landscaping, lighting (not street lighting except in special cases), and parks and recreation facilities can be recovered by the District. Incidental expenses including administration of the District, engineering fees, legal fees, and all other costs associated with the construction, maintenance, and servicing of the District can also be included.

At the end of Fiscal Year 2026-27 none of the Benefit Zones is anticipated to have a negative fund balance.

The estimated Fiscal Year 2026-27 expenditures and assessment revenue for the proposed District facilities have been provided by the County and are summarized in Table 2 on the following page:

Zone	Zone Description	Number of Parcels	June 30, 2026 Projected Fund Balance	Fiscal Year 2026-27 Revenue <sup>(1)</sup>	Fiscal Year 2026-27 Expenditures	June 30, 2027 Projected Fund Balance <sup>(2)</sup>	Maintained By
1, 2, 4	Lynbrook Development	684	\$24,125.06	\$64,964.48	(\$54,914.40)	\$34,175.14	PWGM/Ambrose
3	Hickory Meadows	78	\$67,804.70	\$14,046.24	(\$8,760.00)	\$73,090.94	Ambrose
5	Pacheco Beautification	916	\$193,535.76	\$76,953.40	(\$49,732.60)	\$220,756.56	PWGM
7	Pleasant Hill BART	255	\$50,374.56	\$83,280.04	(\$77,900.00)	\$55,754.60	Contra Costa Centre
10	Viewpointe	119	\$92.78	\$18,071.34	(\$16,273.15)	\$1,890.97	PWGM/Ambrose
11	Hilltop Commons	1	\$48,273.43	\$6,000.00	(\$2,861.00)	\$51,412.43	PWGM
17	Shadow Creek	477	\$15,069.47	\$71,550.00	(\$70,578.82)	\$16,040.65	PWGM
18	Pacheco Manor	22	\$9,656.50	\$3,870.68	(\$3,738.53)	\$9,788.65	PWGM
19	Hidden Pond	130	\$11,656.67	\$26,000.00	(\$24,831.00)	\$12,825.67	PWGM
21	Kensington Area	2,257	\$16,402.11	\$65,696.24	(\$62,056.00)	\$20,042.35	PWGM
22	Seabreeze	154	\$1,852.40	\$44,660.00	(\$43,185.95)	\$3,326.45	PWGM
27	Bettencourt Ranch & Somerset	572	\$129,787.72	\$51,849.30	(\$46,171.53)	\$135,465.49	PWGM
35	Sandy Cove Shopping Center	9	\$246,761.25	\$35,407.14	(\$31,362.11)	\$250,806.29	Discovery Bay CSD
36	Alamo Beautification	5,547	\$31,984.76	\$51,749.06	(\$49,482.00)	\$34,251.82	PWGM
37	Clyde Area	286	\$30.16	\$12,072.56	(\$11,710.70)	\$392.03	PWGM
38	Rodeo Area	2,567	\$61,552.28	\$85,568.28	(\$61,233.63)	\$85,886.93	PWGM
42	California Skyline	343	\$44,554.77	\$72,030.00	(\$71,211.82)	\$45,372.95	PWGM/Ambrose
45	Alamo Villas	10	\$624.05	\$1,200.00	(\$1,133.50)	\$690.55	PWGM
48	Mrack Road	72	\$7,245.19	\$35,280.00	(\$34,761.20)	\$7,763.99	PWGM
54	Alamo Country	93	\$46,667.49	\$48,081.00	(\$40,570.01)	\$54,178.48	PWGM
57	Pacific Waterways	379	\$46,491.06	\$87,549.00	(\$87,472.15)	\$46,567.91	Discovery Bay CSD
61	Discovery Bay West	1,926	\$575,181.23	\$331,817.94	(\$328,019.70)	\$578,979.46	Discovery Bay CSD
63	Parkway Estates	87	\$7,324.25	\$20,010.00	(\$19,284.61)	\$8,049.64	PWGM
64	California Reflections	31	\$56,245.80	\$8,500.00	(\$7,421.04)	\$57,324.77	PWGM
68	Wendt Ranch	126	\$13,457.14	\$631.70	(\$569.10)	\$13,519.74	HOA
69	Alamo Creek	811	\$76,206.83	\$4,436.60	(\$2,019.35)	\$78,624.08	HOA
70	Intervening Properties	379	\$240,999.68	\$85,200.00	(\$81,122.15)	\$245,077.53	PWGM
71	Diablo Vista Ballfields	1,059	\$54,250.74	\$164,278.54	(\$163,196.87)	\$55,332.41	SRVUSD
74	Bella Flora	175	\$319,246.17	\$63,069.50	(\$56,496.44)	\$325,819.22	PWGM
75	Belmont Terrace	219	\$10,253.79	\$821.58	(\$651.15)	\$10,424.22	HOA
		<b>19,784</b>	<b>\$2,407,707.82</b>	<b>\$1,634,644.62</b>	<b>(\$1,508,720.51)</b>	<b>\$2,533,631.93</b>	

(1) The Fiscal Year 2026-27 Revenue includes the proposed assessment revenue of \$1,588,024.14 and \$46,620.48 in other revenues for all associated zones. Other revenues include earnings on investments and interfund transfers for Zones 5, 21, 35, 36, 61, 64, and 74.

(2) The shown Projected Fund Balance as of June 30, 2027 assumes that Operating and Future Maintenance Reserves will not be used in Fiscal Year 2026-27.

**Legend:** PWGM = Public Works Grounds Maintenance  
 HOA = Homeowners Association  
 SRVUSD = San Ramon Valley Unified School District  
 Ambrose = Ambrose Recreation & Park District  
 Discovery Bay CSD = Discovery Bay Community Services District

A detailed "Special Districts Worksheet" for each Benefit Zone is shown in Appendix "A" of this report. The worksheets provide actual revenues and estimated expenditures for Fiscal Year 2025-26 and proposed revenue and expenditures for Fiscal Year 2026-27.

Public playground safety and accessibility standards are mandated by two legal requirements. The Americans with Disabilities Act (ADA) of 1990, which became effective in 1992 and required all public facilities (including playgrounds) be free of architectural barriers to access by January 1, 1995. Secondly, California Playground Safety Regulations R-39-97, mandated compliance with federal playground safety standards by the year 2000. This law requires that all playground equipment areas accessible to the public be audited/inspected for safety. These standards are established by the American Society for Testing and Materials (ASTM) in their document "Standard Consumer Safety Performance Specification for Playground Equipment for Public Use", and by the Federal Consumer Products Safety Commission (CPSC) in their document "Public Playground Handbook for Safety". Landscape and lighting zones that have existing playground equipment that does not meet these Federal and state guidelines must either retrofit or replace that equipment.

The Landscaping and Lighting Act of 1972 requires that a special fund be set up for the revenues and expenditures of each Benefit Zone. Funds raised by the assessments shall only be used for the purpose as stated herein. A contribution to each Benefit Zone by Contra Costa County may be made to reduce the assessments, as the Board of Supervisors deems appropriate. Any balance remaining on July 1 at the end of the fiscal year must be carried over to the next fiscal year.

**PART C**

**ASSESSMENT DISTRICT DIAGRAM**

The boundaries of the Assessment District 1979-3 (LL-2) for Fiscal Year 2026-27 are completely within the boundaries of Contra Costa County. The Assessment Diagram for the Assessment District 1979-3 (LL-2) is on file in the Office of the Contra Costa County Clerk of the Board of Supervisors and the Contra Costa County Public Works Department. The lines and dimensions of each lot or parcel within the District are those lines and dimensions shown on the maps of the Contra Costa County Assessor, for the year when this report was prepared, and are incorporated by reference herein and made part of this report as shown in Appendix "B".

# Contra Costa County Assessment District 1979-3 (LL-2)

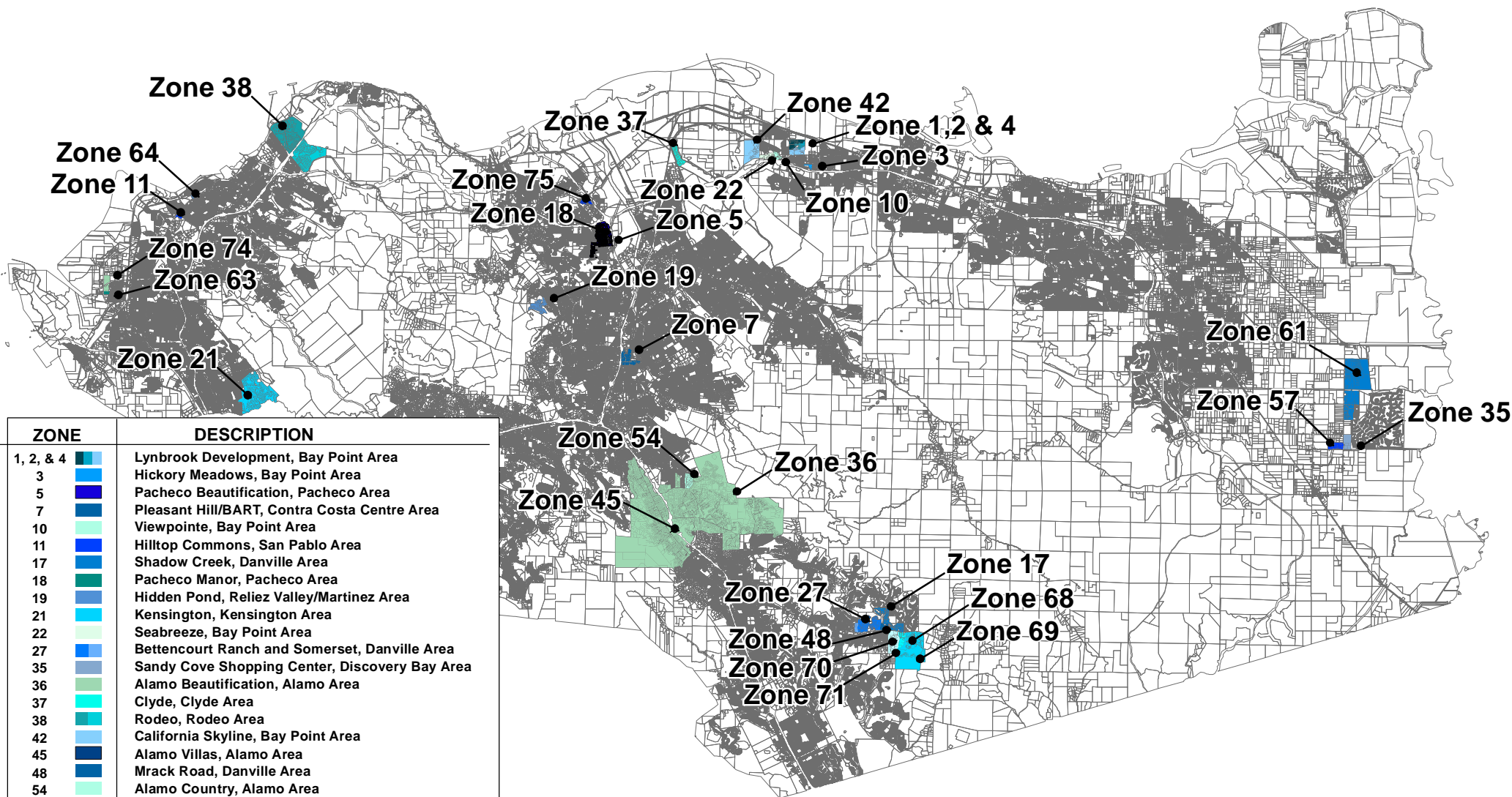

ZONE	DESCRIPTION
1, 2, & 4	Lynbrook Development, Bay Point Area
3	Hickory Meadows, Bay Point Area
5	Pacheco Beautification, Pacheco Area
7	Pleasant Hill/BART, Contra Costa Centre Area
10	Viewpointe, Bay Point Area
11	Hilltop Commons, San Pablo Area
17	Shadow Creek, Danville Area
18	Pacheco Manor, Pacheco Area
19	Hidden Pond, Reliez Valley/Martinez Area
21	Kensington, Kensington Area
22	Seabreeze, Bay Point Area
27	Bettencourt Ranch and Somerset, Danville Area
35	Sandy Cove Shopping Center, Discovery Bay Area
36	Alamo Beautification, Alamo Area
37	Clyde, Clyde Area
38	Rodeo, Rodeo Area
42	California Skyline, Bay Point Area
45	Alamo Villas, Alamo Area
48	Mrack Road, Danville Area
54	Alamo Country, Alamo Area
57	Pacific Waterways, Discovery Bay Area
61	Discovery Bay West, Discovery Bay Area
63	Parkway Estates, North Richmond Area
64	California Reflections, Pinole Area
68	Wendt Ranch, Danville Area
69	Alamo Creek, Danville Area
70	Intervening Properties, Danville Area
71	Diablo Vista Ballfields, Danville Area
74	Bella Flora, Richmond Area
75	Belmont Terrace, Pacheco Area



## **PART D**

### **METHOD OF APPORTIONMENT OF ASSESSMENT**

This section explains the benefits to be derived from the improvements and the methodology used to apportion the total assessments to the properties within the District.

The method used for apportioning the assessment is based upon the relative special benefits to be derived by the properties in each Benefit Zone of the District over and above the general benefits conferred on real property or to the public at large. The assessment is apportioned to each parcel in proportion to the relative cost of the special benefits from the improvements.

#### **Discussion of Benefit**

Part 2 of Division 15 of the Streets and Highways Code, the Landscaping and Lighting Act of 1972, permits the establishment of assessment districts by agencies for the purpose of providing certain public improvements, which include the maintenance, servicing of landscaping, and parks and recreation improvements.

Section 22573 of the Landscaping and Lighting Act of 1972 requires that maintenance assessments must be levied according to benefit rather than according to assessed value. This Section states:

*"The net amount to be assessed upon lands within an assessment district may be apportioned by any formula or method which fairly distributes the net amount among all assessable lots or parcels in proportion to the estimated benefit to be received by each such lot or parcel from the improvements."*

*"The determination of whether or not a lot or parcel will benefit from the improvements shall be made pursuant to the Improvement Act of 1911 (Division 7 (commencing with Section 5000)) [of the Streets and Highways Code, State of California]."*

In addition, the Landscaping and Lighting Act of 1972 permits the designation of zones of benefit within any individual assessment district if "by reasons or variations in the nature, location, and extent of the improvements, the various areas will receive different degrees of benefit from the improvement" (Sec. 22574). Thus, the Landscaping and Lighting Act of 1972 requires the levy of a true "assessment" rather than a "special tax."

Article XIID, Section 4(a) of the California Constitution (also known as Proposition 218, approved by the California voters in November 1996) limits the amount of any assessment to the proportional special benefit conferred on the property.

*"No assessment shall be imposed on any parcel which exceeds the reasonable cost of the proportional special benefit conferred on that parcel."*

In addition, Article XIID also provides that publicly owned properties must be assessed unless there is clear and convincing evidence that those properties receive no special benefit from the assessment. Exempted from the assessment would be the areas of public streets, public avenues, public lanes, public roads, public drives, public courts, public alleys, public easements and rights-of-ways, public greenbelts and public parkways, and that portion of public property that is not developed and used for business purposes similar to those for private, commercial, industrial, and institutional activities.

### **Special versus General Benefit**

On November 5, 1996, California voters approved Proposition 218 entitled "Right to Vote On Taxes Act" which added Articles XIIC and XIID to the California Constitution. While its title refers only to taxes, Proposition 218 establishes new procedural requirements for fees, charges, and benefit assessments.

These new procedures stipulate that even if charges or benefit assessments are initially exempt from Proposition 218, future increases in the charges or benefit assessments must comply with the provisions of Proposition 218. However, if the future increase in the charge or benefit assessment were anticipated in the charge or benefit assessment formula when approved by property owners (e.g., consumer price index increases or a predetermined cap) then the future increase in the charge or benefit assessment would be in compliance with the intent and provisions of Proposition 218.

Proposition 218 provides that "only special benefits are assessable" and defines a special benefit as a particular and distinct benefit conferred on real property and not a general benefit received by the public at large. Parcels located within the boundaries of the District will be assessed for the operation, maintenance and capital replacement costs associated with landscaping and park improvements as described herein, if they receive a special and direct benefit from the improvements. Furthermore, the identification and separation of general benefits from the special benefits follows for the District and the associated Benefit Zones.

In the absence of an annual assessment, the improvements in each Benefit Zone of the District would not be provided, therefore the improvements are "over and above" what is being provided in other portions of the County as part of the Public Works Facilities Division. All assessment proceeds derived from each Benefit Zone are utilized to fund the cost of providing a level of tangible "special benefits" in the form of proximate landscaping and other permanent public improvements. The assessments are also structured to provide specific improvements within each Benefit Zone, further ensuring that the improvements funded by the assessments are of specific and special benefit to property within each Benefit Zone.

Specific benefits conferred on property include:

- Unique proximity to improved landscaped areas;
- Access to improved landscape and park and recreation areas;
- Improved aesthetic views within each Benefit Zone; and
- Extension of a property's outdoor area due to the properties being in close proximity to the landscape and park improvements.

Properties outside the District's Benefit Zones do not enjoy the unique proximity, access, views, and other special benefits described previously. Moreover, many of the homes and other improvements on parcels in the Benefit Zones would not have been built if the assessments were not established, because an assessment for public landscaping and parks and recreation was a condition of approval for the associated developments. Without the annual assessments, the public improvements and annual maintenance provided within the Benefit Zones would not exist and the areas would turn into unmaintained and unusable public improvements and public lands. If this happened, it would create a significant and material negative impact on the desirability, utility, and value of property in the Benefit Zone. The improvements are, therefore, clearly above what otherwise would be provided. In fact, it is reasonable to assume that if assessments were not collected and the improvements were not maintained as a result, properties in the Benefit Zones would decline in desirability, utility, and value by significantly more than the amount of the assessments.

Although these improvements may be available to the public at large, the public landscaping, parks and recreation, and other public improvements in each Benefit Zone of the District were specifically designed, located, and created to provide additional and improved public resources for the direct advantage of property inside each Benefit Zone, and not the public at large. The boundaries of the Benefit Zones have been narrowly drawn to include only those parcels that receive a direct advantage from the improvements.

In addition to the special and direct benefits the property owners receive within each of the Benefit Zones from these enhanced landscaping and park and recreation improvements, there are also some incidental visual benefits received by vehicular and pedestrian traffic, or flow-through traffic which may pass by the landscaping and park and recreation improvements within the District. Even though these are incidental benefits, they must be accounted for and cannot be assessed to the properties within the District and each associated Benefit Zone. Therefore, based on flow-through traffic, it is conservatively estimated that approximately 99% of the annual cost to operate and maintain the landscaping and parks and recreation improvements would be a special and direct benefit to the parcels within the District and one percent of the annual cost to operate and maintain the landscaping and park improvements would be a general benefit.

It is therefore concluded that all the landscape improvements funded by the assessments confer special benefits to the identified benefiting properties located within the District and each associated Benefit Zone and that the value of the special benefits from such improvements to property in the Benefit Zones reasonably exceeds the cost of the assessments for every assessed parcel in a Benefit Zone. In other words, as required by

Proposition 218, the reasonable cost of the proportional special benefit conferred on each parcel reasonably exceeds the cost of the assessments.

Furthermore, the County owns, maintains, rehabilitates, and replaces curbs and gutters along the border of each of the Benefit Zone improvements. These curbs and gutters serve to support, contain, retain, manage irrigation flow, and plant growth, and provide a boundary for the improvements. The contribution from the County towards general benefit from the maintenance, rehabilitation and replacement of the curb and gutter is conservatively estimated to be at least one percent.

### **PARKS AND RECREATION BENEFIT DETERMINATION**

The overall quality of life and desirability of an area is enhanced when public parks and recreation facilities are in place, improved, and maintained. Conversely, property desirability decreases when park and recreational facilities are unsafe or destroyed by the elements or vandalism.

Property desirability in an area also increases when there is an increase in the number of parks, recreation centers, and sports facilities. These park and recreational facilities enable property owners to participate in sporting events, leisure activities, picnics, organized social events, and other miscellaneous activities.

Studies in a number of communities, including counties and cities throughout the United States, have indicated that recreation areas and facilities, if well maintained and wisely administered, have caused a marked increase in the property values of parcels in the community. Consequently, such park and recreation facilities have proved to be an important factor in maintaining a sound economic condition and a high standard of livability in the community. These studies confirm the opinion long held by planning authorities as to the economic value of parks and recreational facilities in a community.

*"The recreation value is realized as a rise in the value of land and other property in or near the recreation area, and is of both private interest to the landowner and others, holding an economic stake in the area, and of public interest to the taxpayers, who have a stake "* (National Recreation and Park Association, June 1985)

*"Recreation and park amenities are central components in establishing the quality of life in a community... [businesses'] main resource is their employees for whom quality of life is an important issue. The availability and attractiveness of local parks and programs influences some company's relocation decisions... the presence of a park encourages real estate development around it."* (California Parks & Recreation, Winter 1997)

The benefit of parks and other recreational facilities to residential and commercial/industrial properties has been summarized by a number of studies. The United States Department of the Interior, National Park Service, in a publication of June 1984, concluded that:

- "Parks and recreation stimulate business and generate tax revenues."
- "Parks and recreation help conserve land, energy, and resources."
- "An investment in parks and recreation helps reduce pollution and noise, makes communities more livable, and increases property values."
- "Public recreation benefits all employers by providing continuing opportunities to maintain a level of fitness throughout one's working life, and through helping individuals cope with the stress of a fast-paced and demanding life."

Proper maintenance and operation of the parks within the District benefits those properties within the service areas of the parks by providing environmental quality and recreational enhancement. The amount of benefit received will vary with the different land use on the property. There are two categories from which the total benefit of a parcel is derived:

- 1. Environmental Quality Benefit.** The improvement of the quality of air, visual aesthetics, and attractiveness of the community as a place to live and work and do business.
- 2. Recreation Enhancement Benefit.** The availability and access to usable and safe park and recreational facilities.

Recent studies have shown that adequate parks and recreation facilities and recreation programs help to reduce crime and vandalism. This results in savings to property owners and improved property values and promotes the well-being of the community.

### **LANDSCAPING BENEFIT DETERMINATION**

Trees, landscaping, hardscaping, and appurtenant facilities, if well maintained, provide beautification, shade, and enhancement of the desirability of the surroundings. In *Parkways and Land Values*, written by John Nolan and Henry V. Hubbard in 1937, it is stated:

*"... there is no lack of opinion, based on general principles and experience and common sense, that parkways do in fact add value to property, even though the amount cannot be determined exactly. Indeed, in most cases where public money has been spent on parkways the assumption has been definitely made that the proposed parkway will show a provable financial profit to the City. It has been believed that the establishment of parkways causes a rise in real estate values throughout the City, or in parts of the City..."*

It should be noted that the definition of "parkways" above may include the roadway as well as the landscaping alongside the roadway.

Proper maintenance and operation of the street landscaping provides beautification and enhancement of the desirability of surroundings. The Benefit Zones in the District enjoy a reputation for beauty, and the landscape improvements along the major thoroughfares in the medians and parkways enhance that reputation and benefit all parcels in each Benefit Zone. These major thoroughfares are the entryways into the various Benefit Zones and as such provide beautification to the entire Benefit Zone.

### **ASSESSMENT METHODOLOGY**

The total operation, maintenance, and servicing cost for the landscaping and public park and recreation facilities are apportioned in accordance with the methodology that is consistent with standard assessment engineering practices. The method for spreading the costs to each parcel is based on the Equivalent Dwelling Unit (EDU) factor, with the exception of Benefit Zone 7 assessments, which are assessed on potential floor area for commercial/industrial parcels and Benefit Zone 35 assessments which are assessed on acreage.

Since the assessment is levied on the owners of properties as shown on the tax rolls, the final charges must be assigned by Assessor's Parcel Number. If assessments were to be distributed by parcel, not considering land use, this would not be equitable because a single-family parcel would be paying the same as a 50-unit apartment parcel or a large commercial establishment. Therefore, as previously stated, the total assessment costs are distributed to each parcel of land based on the number of EDUs associated with each particular parcel.

Commercial and industrial parcels benefit similarly to residential parcels because of increased property values and the ability to have their workers and patrons use the park and recreation facilities. Commercial and industrial parcels are assessed based on their acreage because larger parcels have the ability to generate larger pedestrian flows. The methodology used to assign EDUs to other land uses in proportion to the benefit they receive relative to the single-family residential parcel is shown below.

**Developed Single Family Residential** - The developed single-family parcel has been selected as the basic unit for calculation of the benefit assessments. This basic unit shall be called an **Equivalent Dwelling Unit (EDU)**. Parcels designated as developed single family residential uses per the Contra Costa County land use code are assessed one (1.00) EDU.

**Developed Multiple Residential** - The EDUs for land designated as developed multi-family uses which includes townhomes, condominiums, mobile homes, and apartments are assessed a factor of one-half (0.50) EDU per dwelling unit, e.g., a parcel with a 100-unit apartment would be assessed 50 EDUs. Based on data from representative cities in Northern California, the multiple family residential factor of fifty (50) percent is determined by the statistical proportion of relative trips generated from various types of residential uses, in combination with density per unit. Benefit Zones 18, 27, and 45 are assessed as 1.00 EDU per dwelling unit for townhomes and condominiums.

**Developed Commercial/Industrial, Recreational, Institutional, and Other Miscellaneous Uses** - Developed commercial and industrial properties include commercial, industrial, recreational, institutional, or miscellaneous uses per Contra Costa County land use codes. The parcels are assessed based upon their acreage. The parcels are assessed one (1.00) EDU for the first acre or any portion thereof, one (1.00) EDU/acre for each additional acre up to a maximum of three (3.00) EDUs. The minimum number of EDUs per parcel is one (1.00) EDU.

Commercial, industrial, recreational, institutional, or miscellaneous uses in Benefit Zone 7, both developed and undeveloped per Contra Costa County land use codes, are assessed based upon the potential floor area ratio of the parcel. The minimum rate per parcel will be one single family unit.

**Undeveloped Single Family Residential** - Parcels defined as undeveloped single-family residential parcels will be assessed at fifty (50) percent of the developed single-family rate or 0.50 EDU's.

**Undeveloped Multiple Family Residential** - The EDUs for land designated as undeveloped multi-family use which includes undeveloped townhomes, condominiums, mobile homes, and apartments are assessed half of the developed EDU factor per planned dwelling unit. For example, a parcel that is planned for a 100-unit apartment complex would be assessed 25 EDUs. If the number of planned dwelling units are not known, then the rate is 0.50 EDUs/acre with a minimum of 0.50 EDUs and a maximum of 1.50 EDUs.

**Undeveloped Non-Single Family Residential** - Parcels defined as undeveloped non-single family residential will be assessed at fifty (50) percent of the developed commercial/industrial rate. These parcels include undeveloped commercial/industrial, recreational, institutional, and other miscellaneous parcels. These parcels will be assessed at 0.50 EDUs per acre or any portion thereof, with a minimum of 0.50 EDU per parcel and a maximum of 1.50 EDUs per parcel (3.00 acres). Incremental acreage greater than 3.00 acres is considered to be an open space area and therefore receives no further assessment.

Undeveloped property is described as parcels with no improved structures. Property values increase for undeveloped parcels when public infrastructure improvements are installed and well maintained.

**Exempt** - Exempted from the assessment would be the areas of all public streets, public avenues, public lanes, public roads, public drives, public courts, public alleys, all easements and rights-of-ways, all public parks, cemeteries, greenbelts, and parkways, and all public school property, other public property, designated open space, and public utilities.

**BENEFIT ZONE CLASSIFICATION**

As properties develop throughout the County, they are annexed into the District. A specific Benefit Zone may be created for these properties or they may be included within an existing Benefit Zone, which is unique and distinguishable from other Benefit Zones located within the District. Each Benefit Zone is evaluated to determine which improvements are of a specific and direct benefit to the parcels in that Benefit Zone. Once the improvements have been identified, a method of allocating those costs to the benefiting parcels is developed.

The following is a listing of the various Benefit Zones in the District, their corresponding number of parcels/units in each Benefit Zone, and the method of apportioning the costs of the improvements. Some Benefit Zones include an increase each year as allowed by the assessment formula when the Benefit Zone was formed.

- **Zones 1, 2, and 4 (Lynbrook Development - Bay Point)** Subdivisions 5354, 5380, 5533, 5534, 5695, 5696 (old 6622), and MS11-84.

Formed: 1979

Zone 1: 329 parcels; Zone 2: 127 parcels; Zone 4: 228 parcels

Single family parcels are assessed 1.00 EDU/parcel and multi-family units are assessed 0.50 EDUs/unit.

**Fiscal Year 2026-27 Maximum Assessment Rate: \$76.16 per EDU**

- **Zone 3 (Hickory Meadows - Bay Point Area)** - Subdivision 5573

Formed: September 1979  
78 Parcels

Single family parcels are assessed 1.00 EDU/parcel and multi-family units are assessed 0.50 EDUs/unit.

**Fiscal Year 2026-27 Maximum Assessment Rate: \$180.08 per EDU**

- **Zone 5 (Pacheco Beautification Project – Pacheco Area)**

Formed: June 11, 2002  
916 Parcels

Zone 5 was formed in Fiscal Year 2002-03 with a maximum rate set at \$46.50 per EDU + annual Consumer Price Index (CPI) increases for the San Francisco Bay Area - All Urban Consumers. The CPI starting index is 193.20 for June 30, 2002. The February 2026 CPI Index is 363.211, therefore the maximum rate is \$87.43 per EDU.

**Fiscal Year 2026-27 Maximum Assessment Rate: \$87.43 per EDU**

- **Zone 7 (Pleasant Hill BART – Contra Costa Centre Area)**

Formed: July 30, 1985  
255 Parcels

Each of the parcels located within this zone will be assessed based upon their proportional share of benefit as follows:

**Residential property is assessed the Fiscal Year 2026-27 maximum assessment rate of \$16.12 per unit**

**Commercial parcels are assessed the Fiscal Year 2026-27 maximum assessment rate of \$.0291708 per potential or actual square foot, depending upon which amount is greater**

- **Zone 10 (Viewpointe - Bay Point Area)** Subdivision 6484

Formed: March 3, 1987  
119 Parcels

Each of the parcels located within this zone will be assessed an equal share of the total assessment. Single family parcels are assessed 1.00 EDU/parcel and multi-family units are assessed 0.50 EDUs/unit.

**Fiscal Year 2026-27 Maximum Assessment Rate: \$151.86 per EDU**

- **Zone 11 (Hilltop Commons - San Pablo Area)** LUP 2042-85

Formed: February 10, 1987  
1 Parcel

This zone consists of multiple family residential units and there is one (1) parcel associated with all the residential units. The total assessment for this zone is assessed to the underlying parcel. The maximum assessment is \$6,000, and the parcel will be assessed \$6,000 for Fiscal Year 2026-27.

**Fiscal Year 2026-27 Maximum Assessment Rate: \$6,000.00 per parcel**

- **Zone 17 (Shadow Creek – Danville Area)** Subdivisions 7279, 7040 and 7041

Formed: April 25, 1989  
477 Parcels

Each of the parcels located within this zone will be assessed an equal share of the total assessment.

**Fiscal Year 2026-27 Maximum Assessment Rate: \$150.00 per EDU**

- **Zone 18 (Pacheco Manor – Pacheco Area)** Subdivision 6958

Formed: June 7, 1988  
22 Parcels

Each of the parcels located within this zone will be assessed an equal share of the total assessment.

**Fiscal Year 2026-27 Maximum Assessment Rate: \$175.94 per EDU**

- **Zone 19 (Hidden Pond – Reliez Valley/Martinez Area)** Subdivisions 6769, 7144, 7151, 7820, and 7821.

Formed: August 7, 1990  
Annexed Tract 7144: January 9, 1996  
130 Parcels

Each of the parcels located within this zone will be assessed an equal share of the total assessment.

**Fiscal Year 2026-27 Maximum Assessment Rate: \$200.00 per EDU**

- **Zone 21 (Kensington - Kensington Area)**

Formed: June 6, 1989  
2,257 Parcels

Each of the parcels located within this zone will be assessed their proportionate share of the total assessment based upon their land use. Single family residential parcels located within the Kensington area shall be assessed \$13.66/EDU. Multi-family/Residential units and Mobile Home units shall be assessed half the single-family rate per unit. Commercial will be assessed three times the single-family rate for each acre.

**Fiscal Year 2026-27 Maximum Assessment Rate: \$13.66 per EDU**

- **Zone 22 (Seabreeze – Bay Point Area)** Subdivisions 7152 and 8830

Formed: August 13, 1991  
Subdivision 8830 annexed February 26, 2008 – 17 single family parcels  
154 Total Parcels

Each of the parcels located within this zone will be assessed an equal share of the total assessment.

**Fiscal Year 2026-27 Maximum Assessment Rate: \$290.00 per EDU**

- **Zone 27 (Bettencourt Ranch and Somerset – Danville Area)** Subdivisions 7188, 7277, 7278, 7280 and 7763

Formed: August 6, 1991  
572 Parcels

Each of the parcels located within this zone will be assessed their proportionate share of the total assessment. In Fiscal Year 2004-05, in order to spread the costs in proportion to the benefit each parcel receives, subzone “A” was developed. Subzone “A” is Tract 7763 which is on a private street and receives a reduced level of landscaping.

Each of the 421 parcels not located within subzone “A” (subdivisions 7188, 7277, 7278 and 7280) have a Fiscal Year 2026-27 Maximum Assessment Rate of **\$150.00 per EDU**

**Subzone “A”**

The 150 condominium parcels and one utility parcel located within subzone “A” (subdivision 7763) have a Maximum Assessment Rate of approximately seventy (70) percent of the full assessment rate of \$150.00, which is **\$105.68 per EDU**.

However, due to savings attributable to reduced water usage all parcels within Zone 27 will be assessed in Fiscal Year 2026-27 below the Maximum Rate.

**Zone 27**

**Fiscal Year 2026-27 Maximum Assessment Rate: \$150.00 per EDU**  
**Fiscal Year 2026-27 Applied Rate: \$98.15 per EDU**

**Zone 27 Subzone “A”**

**Fiscal Year 2026-27 Maximum Assessment Rate: \$105.68 per EDU**  
**Fiscal Year 2026-27 Applied Rate: \$ 69.38 per EDU**

- **Zone 35 (Sandy Cove Shopping Center – Discovery Bay Area)** MS 39-91, DP 3031-94, and Tract 8456

Formed: May 5, 1998  
9 Parcels  
Reconfirmed: May 13, 2003

In February 2003, the rate for commercial parcels was re-confirmed based upon their net developable acreage at \$1,434.92/acre + CPI increases for the San Francisco Bay Area – All Urban Consumers. The CPI starting index is 197.70 for February 2003. The February 2026 CPI Index is 363.211, therefore the maximum rate is \$2,636.17 per acre. The applied assessment rate has been set at \$2,209.23 per acre for Fiscal Year 2026-27.

**Fiscal Year 2026-27 Maximum Assessment Rate: \$2,636.17 per acre**  
**Fiscal Year 2026-27 Applied Rate: \$ 2,209.23 per acre**

- **Zone 36 (Alamo Beautification - Alamo Area)**

Formed: August 6, 1991  
5,547 Parcels

Each of the parcels located within this zone will be assessed an equal share of the total assessment.

**Fiscal Year 2026-27 Maximum Assessment Rate: \$9.36 per single family parcel**

- **Zone 37 (Clyde - Clyde Area)**

Formed: July 23, 1991  
286 Parcels

Each of the parcels located in this zone will be assessed an equal share of the total assessment.

**Fiscal Year 2026-27 Maximum Assessment Rate: \$41.76 per parcel**

- **Zone 38 (Rodeo - Rodeo Area)**

Formed: July 23, 1991  
2,567 Parcels

Each of the parcels located in this zone will be assessed a proportionate share of the total assessment. In order to spread the costs in proportion to the benefit, two subzones were developed as described below.

**Zone 38 Subzone "A"**

**Fiscal Year 2026-27 Maximum Assessment Rate: \$32.04 per EDU**

**Zone 38 Subzone "B"**

**Fiscal Year 2026-27 Maximum Assessment Rate: \$27.24 per EDU**

- **Zone 42 (California Skyline – Bay Point Area)** Tracts 7597, 7737 and 7838

Formed: July 7, 1993; Tract 7838 Annexed June 11, 1996  
343 Parcels

Each of the parcels located in this zone will be assessed an equal share of the total assessment.

**Fiscal Year 2026-27 Maximum Assessment Rate: \$210.00 per EDU**

- **Zone 45 (Alamo Villas – Alamo Area)** Tract 7559

Formed: July 26, 1994  
10 Parcels

Each of the parcels located within this zone will be assessed an equal share of the total assessment.

**Fiscal Year 2026-27 Maximum Assessment Rate: \$120.00 per EDU**

- **Zone 48 (Oakgate Drive – Danville Area)** Subdivisions 7613, 7621, 7776, 7777, 7778, 7779, 7780, 8104, and DP03-3009 (4 parcels)

Formed: July 26, 1994  
DP03-3009 (MS04-0020) annexed July 12, 2005 – 4 parcels  
72 Parcels

Each of the parcels located within this zone will be assessed an equal share of the total assessment.

**Fiscal Year 2026-27 Maximum Assessment Rate: \$490.00 per EDU**

- **Zone 54 (Alamo Country – Alamo)** Subdivisions 7601 and 7818

Formed: December 20, 1994; Rate Increase July 8, 2002  
93 Parcels

Each of the parcels located within this zone will be assessed an equal share of the total assessment. The maximum rate was increased in Fiscal Year 2002-03 and set at \$275.00 per EDU + CPI. The CPI had a starting index of 193.20 as of June 30, 2002. The February 2026 CPI Index is 363.211, therefore the maximum rate is \$517.00 per EDU.

**Fiscal Year 2026-27 Maximum Assessment Rate: \$517.00 per EDU**

- **Zone 57 (Pacific Waterways – Discovery Bay Area)** Subdivisions 7679, 7881, 7907, 7908 and 7909.

Formed: December 20, 1994  
379 Parcels

Each of the parcels located within this zone will be assessed an equal share of the total assessment.

**Fiscal Year 2026-27 Maximum Assessment Rate: \$231.00 per EDU**

- **Zone 61 (Discovery Bay West - Discovery Bay Area)** Tract 7686, 8143, 8166, 8167, 8023, 8428, 8429, 8430, 8431, 8432, 8433, 8570, 8571, 8572, 8577, 8578, 8579, 8580, 8827, 8828, 8892, 8993, and 9067.

Formed: November 2, 1999  
1,926 parcels

Each of the parcels at build-out will be assessed an equal share of the total assessment. The maximum rate for this zone was set at \$200.00 per EDU. However, the maximum rate was decreased to \$190.00 per EDU in Fiscal Year 2001-02 due to the formation of a separate Benefit Parking District.

**Fiscal Year 2026-27 Maximum Assessment Rate: \$190.00 per EDU**  
**Fiscal Year 2026-27 Applied Rate: \$170.00 per EDU**

- **Zone 63 (Parkway Estates – North Richmond Area)** Tract 7903

Formed: October 27, 1997  
87 Parcels

Each of the parcels located within this zone will be assessed an equal share of the total assessment.

**Fiscal Year 2026-27 Maximum Assessment Rate: \$230.00 per EDU**

- **Zone 64 (California Reflections – Pinole Area)** Tract 7661

Formed: January 9, 1996  
31 Parcels

Each of the parcels located within this zone will be assessed an equal share of the total assessment.

**Fiscal Year 2026-27 Maximum Assessment Rate: \$300.00 per EDU**  
**Fiscal Year 2026-27 Applied Rate: \$250.00 per EDU**

- **Zone 68 (Wendt Ranch – Danville Area)** Tract 8002

Formed: October 10, 2000  
Modified: Fiscal Year 2005-06  
126 Parcels

Each of the 126 parcels located in this zone will be assessed an equal share of the total assessment. The maximum rate for Fiscal Year 2026-27 is \$300.00 per EDU. However, this area is currently maintained by a homeowner's association, so therefore the rate for Fiscal Year 2026-27 has been set at \$5.00 per EDU to cover administrative costs.

**Fiscal Year 2026-27 Maximum Assessment Rate: \$300.00 per EDU**  
**Fiscal Year 2026-27 Applied Rate: \$5.00 per EDU**

- **Zone 69 (Alamo Creek – Danville Area)** Tract 8382 and 8381

Formed: June 12, 2006  
679 single family, 127 townhomes and 120-unit senior housing at build out  
and 3 other parcels

Each of the parcels located within this zone is assessed an equal share of the total assessment. Single family parcels are assessed at 1.00 EDU/parcel, townhomes are assessed at 0.50 EDU/parcel and the senior housing is assessed at 0.50 EDU/unit. It is estimated that at build out of the zone the total amount needed to maintain the public improvements for Zone 69 on an annual basis is \$853,185.90 (Fiscal Year 2006-07 dollars).

$(679 \text{ single family units} * 1.00 \text{ EDU}) + (127 \text{ townhomes} * 0.50) + (120 \text{ senior units} * 0.50) = 802.50 \text{ EDUs}$

$\$853,185.90 \text{ divided by } 802.50 \text{ EDUs} = \$1,063.16/\text{EDU}$

The maximum assessment rate was set in Fiscal Year 2006-07 at \$1,063.16 per EDU with an allowance for a minimum of a 2% or CPI increase (if greater than 2%) each fiscal year which is based upon the San Francisco Bay Area All Urban Consumers as of June 2006 (209.1).

The February 2026 CPI Index is 363.211. Therefore, the maximum rate for Fiscal Year 2026-27 increased by 2.48% and is \$1,854.61 per EDU. However, this area is currently maintained by a homeowner's association, so therefore the rate has been set at \$5.00 per EDU to cover administrative costs.

**Fiscal Year 2026-27 Maximum Assessment Rate: \$1,854.61 per EDU**  
**Fiscal Year 2026-27 Applied Rate: \$5.00 per EDU**

- **Zone 70 (Intervening Properties – Danville Area)** Tract 8331

Formed: October 4, 2005  
378 single family parcels and 96 apartment units

Each of the parcels located within this zone is assessed an equal share of the total annual assessment. Single family parcels are assessed at 1.00 EDU/parcel, and the apartment complex is assessed at 0.50 EDU/unit.

The maximum assessment rate was set in Fiscal Year 2005-06 at \$315.00 per EDU with an allowance for a minimum of a 2% or CPI increase (if greater than 2%) each fiscal year which is based upon the San Francisco Bay Area All Urban Consumers as of June 2005 (201.20).

The February 2026 CPI Index is 363.211. Therefore, the maximum rate for Fiscal Year 2026-27 increased by 2.48% and is \$571.09 per EDU. The rate has been set at \$200.00 per EDU.

**Fiscal Year 2026-27 Maximum Assessment Rate: \$571.09 per EDU**  
**Fiscal Year 2026-27 Applied Rate: \$200.00 per EDU**

- **Zone 71 (Diablo Vista Ballfields – Danville Area)** Tract 8331, 8381, and 8382

Formed: October 4, 2005  
1,059 single family parcels

Each of the parcels located within this zone will be assessed an equal share of the total annual assessment.

Zone 71 was annexed in Fiscal Year 2005-06 and the maximum assessment rate was set at \$80.00 per EDU with an allowance for a CPI increase each fiscal year which is based upon the San Francisco Bay Area All Urban Consumers as of June 2005 (201.20). Zone 71 was created per a Settlement Agreement (January 27, 2004) with the Town of Danville, Contra Costa County, the San Ramon Valley Unified School District, and the project developers. Each year the revenue will be collected and used to provide for the enhanced maintenance of the ball fields. Approximately \$5.00/EDU each year will be used to cover administrative costs associated with levying the assessment. The February 2026 CPI Index is 363.211, therefore the maximum rate for Fiscal Year 2026-27 is \$144.43 per EDU.

**Fiscal Year 2026-27 Maximum Assessment Rate: \$144.43 per EDU**

**\*Please Note:** Per the December 15, 2009, Joint Exercise of Powers Agreement between the Town of Danville, San Ramon Valley Unified School District (SRVUSD) and Contra Costa County, SRVUSD is responsible for maintenance of this area.

- **Zone 74 (Bella Flora – Richmond Area)** Tract 8755 and 9293

Formed: June 12, 2006 (Resolution 2006/370)  
173 single family parcels and 2 industrial parcels

Each of the parcels within this zone is assessed its share of the total assessment for this zone.

The maximum assessment rate was set at \$550.00 per EDU with an allowance for a minimum of a two (2) percent or CPI increase (if greater than 2%) each fiscal year which is based upon the San Francisco Bay Area All Urban Consumers as of June 2006 (209.1). The February 2026 CPI Index is 363.211. Therefore, the maximum rate for Fiscal Year 2026-27 increased by 2.48% and is \$959.46 per EDU. The rate has been set at \$340.00 per EDU.

**Fiscal Year 2026-27 Maximum Assessment Rate: \$959.46 per EDU**  
**Fiscal Year 2026-27 Applied Rate: \$340.00 per EDU**

- **Zone 75 (Belmont Terrace – Pacheco Area)** Tract 8984, 8967, and one institutional parcel

Formed: February 27, 2007

Subdivision 8967 annexed May 13, 2008 - 89 Courtyard units and 1 institutional parcel  
217 total courtyard units + 1 single family parcel + 1 institutional parcel

Each of the parcels located within this zone will be assessed their benefiting share of the total assessment for this zone. The courtyard homes are classified as townhomes per the County Assessor and parcels are assessed at 0.75 EDU/parcel and single-family parcels are assessed at 1.00 EDU/parcel. The 0.91-acre institutional parcel is assessed 1.00 EDU based on its acreage. It is estimated that at build out of the Zone the total amount needed to maintain the public improvements for Zone 75 on an annual basis is \$42,525.88 (Fiscal Year 2008-09 dollars).

$(217 \text{ courtyard units} * 0.75 \text{ EDU/unit}) = 162.75 \text{ EDUs}$

$(1 \text{ single family parcel} * 1.00 \text{ EDU/parcel}) = 1.00 \text{ EDU}$

$(0.96 \text{ institutional acres}) = 1.00 \text{ EDU}$

The maximum assessment rate was set at \$254.11 per EDU with an allowance for a minimum of a two (2) percent or CPI increase (if greater than 2%) each fiscal year which is based upon the San Francisco Bay Area All Urban Consumers as of June 2006 (209.1). The February 2026 CPI Index is 363.211. Therefore, the maximum rate for Fiscal Year 2026-27 increased by 2.48% and is \$443.25 per EDU. However, this area is currently maintained by a Homeowner's Association, so therefore the rate for Fiscal Year 2026-27 has been set at \$5.00 per EDU to cover administrative costs.

**Fiscal Year 2026-27 Maximum Assessment Rate: \$443.25 per EDU**  
**Fiscal Year 2026-27 Applied Rate: \$5.00 per EDU**

**PART E**

**PROPERTY LIST AND ASSESSMENT ROLL**

The total assessment amount for each Benefit Zone and the proposed assessment amount apportioned to each parcel for Fiscal Year 2026-27, in proportion to the benefit received by each parcel from the improvements, is contained in the Assessment Roll, which is on file in the Office of the Contra Costa County Clerk of the Board of Supervisors, the Contra Costa County Public Works Department, the Contra Costa County Public Works website and shown in Appendix C.

The Assessment Roll includes a list of all parcel numbers within the District that have been updated to match the last equalized Property Tax Roll of the Contra Costa County Assessor, which by reference is hereby made a part of this report. The last equalized Property Tax Roll includes a description of each parcel and shall govern for all details concerning the description of the parcels.

The total proposed assessment for the Fiscal Year 2026-27 is \$1,588,024.14.

**APPENDIX A**  
**DETAILED PROJECT COST BREAKDOWN**

### Special Districts Budget Worksheet

Entity: LL2 Zones 1, 2 & 4 / Fund 2830 (LYNBROOK DEVELOPMENT - BAY POINT)

Maximum assessment is: \$76.16 / EDU  
 Fiscal Year 2026-27 Assessments @ \$76.16 / EDU  
 Fiscal Year 2026-27 Assessments @ \$38.08 / MFR Unit  
 853.00 EDUs  
 684 Parcels

Method of apportionment located on page 26

	Fiscal Year 2025-26 6 month actuals/ 6 month projections	Fiscal Year 2026-27 Proposed Budget
<b>Fund Balance as of June 30</b>	<b>\$27,621.66</b>	<b>\$24,125.06</b>
<b>Revenues:</b>		
Taxes and assessments	\$64,964.48	\$64,964.48
Interfund Rev. Gov/Gov	\$13,000.00	\$0.00
Earnings on Investment	\$0.00	\$0.00
<b>Annual Revenue</b>	<b>\$77,964.48</b>	<b>\$64,964.48</b>
<b>Total Revenue Available</b>	<b>\$105,586.14</b>	<b>\$89,089.54</b>
<b>Expenditures:</b>		
Tax & Assessment Fees	(\$831.40)	(\$831.40)
Interfund Exp	\$0.00	\$0.00
Utilities - Water & Electricity	(\$792.87)	(\$1,000.00)
Other Special Departmental	\$0.00	\$0.00
Grounds Maintenance - (out of house, contractor)	(\$31,288.83)	\$0.00
Grounds Maintenance - (in house)	(\$9,699.01)	(\$13,000.00)
Professional Services (Non-County Staff)	(\$1,170.92)	(\$1,500.00)
Professional Services (County Staff)	(\$95.05)	(\$1,000.00)
Lynbrook Park Maintenance*	(\$37,583.00)	(\$37,583.00)
<b>Total Expenditures</b>	<b>(\$81,461.08)</b>	<b>(\$54,914.40)</b>
<b>Capital Improvement Projects and Reserves:</b>		
Capital Improvement Projects	\$0.00	(\$6,717.94)
Operating Reserves (up to 50% of Expenditures)	(\$24,125.06)	(\$27,457.20)
	<b>(\$24,125.06)</b>	<b>(\$34,175.14)</b>
<b>Available Surplus for Ensuing Year</b>	<b>\$0.00</b>	<b>\$0.00</b>

\*Please Note: Reflects the annual contribution of \$37,583 from Contra Costa County to the Ambrose Recreation & Park District for the County's proportionate share for the Lynbrook Park maintenance as established under the Joint Exercise of Powers Agreement (JEPA) dated June 26, 2012.

Maintenance Strategy: Landscape improvements along Willow Pass Road and sign board refresh in FY 2026-27 not to exceed \$15K. Tree trimming project completed in FY 2025-26. Next tree assessment anticipated for FY 2029-30.

**Special Districts Budget Worksheet**

Entity: LL2 Zone 3 / Fund 2831 (HICKORY MEADOWS - BAY POINT)

Maximum assessment is: \$180.08 / EDU  
Fiscal Year 2026-27 Assessments @ \$180.08 / EDU  
78.00 EDUs  
78 Parcels

Method of apportionment located on page 26

	Fiscal Year 2025-26 6 month actuals/ 6 month projections	Fiscal Year 2026-27 Proposed Budget
<b>Fund Balance as of June 30</b>	<b>\$60,561.62</b>	<b>\$67,804.70</b>
<b>Revenues:</b>		
Taxes and assessments	\$14,046.24	\$14,046.24
Interfund Rev. Gov/Gov	\$0.00	\$0.00
Earnings on Investment	\$0.00	\$0.00
<b>Annual Revenue</b>	<b>\$14,046.24</b>	<b>\$14,046.24</b>
<b>Total Revenue Available</b>	<b>\$74,607.86</b>	<b>\$81,850.94</b>
<b>Expenditures:</b>		
Office Expense	\$0.00	\$0.00
Publications & Legal Notices	\$0.00	\$0.00
Interest on Notes & Warrants	\$0.00	\$0.00
Tax & Assessment Fees	(\$316.30)	(\$317.00)
Interfund Exp	\$0.00	\$0.00
Utilities - Water & Electricity	(590.69)	(\$1,000.00)
Other Special Departmental	\$0.00	\$0.00
Grounds Maintenance - (out of house, contractor)	\$0.00	\$0.00
Grounds Maintenance - (in house)	\$0.00	\$0.00
Professional Services (Non-County Staff)	(253.17)	(\$300.00)
Professional Services (County Staff)	(\$1,500.00)	(\$3,000.00)
Vandalism/Incidentals	\$0.00	\$0.00
Hickory Meadows Park Maintenance*	(\$4,143.00)	(\$4,143.00)
<b>Total Expenditures</b>	<b>(\$6,803.16)</b>	<b>(\$8,760.00)</b>
<b>Capital Improvement Projects and Reserves:</b>		
Capital Improvement Projects	(\$64,403.12)	(\$68,710.94)
Operating Reserves (up to 50% of Expenditures)	(\$3,401.58)	(\$4,380.00)
<b>Total Capital Improvement and Reserves</b>	<b>(\$67,804.70)</b>	<b>(\$73,090.94)</b>
<b>Available Surplus for Ensuing Year</b>	<b>\$0.00</b>	<b>\$0.00</b>

\*Please Note: Reflects the annual contribution of \$4,143 from Contra Costa County to the Ambrose Recreation & Park District for the County's proportionate share for the Hickory Meadows Park maintenance as established under the Joint Exercise of Powers Agreement (JEPA) dated June 26, 2012.

Maintenance Strategy: Planned improvements every five (5) years beginning in FY 2018-19, next service will be FY 2028-29. Estimated expense will be \$10,000 - 15,000. Services will be coordinated with Ambrose Recreation & Park District.

**Special Districts Budget Worksheet**

Entity: LL2 Zone 5 / Fund 2824 (PACHECO BEAUTIFICATION - PACHECO AREA)

Maximum assessment is: \$87.43 / EDU  
Fiscal Year 2026-27 Assessments @ \$87.43 / EDU  
875.03 EDUs  
916 Parcels

Method of apportionment located on page 26

	Fiscal Year 2025-26 6 month actuals/ 6 month projections	Fiscal Year 2026-27 Proposed Budget
<b>Fund Balance as of June 30</b>	<b>\$166,082.45</b>	<b>\$193,535.76</b>
<b>Revenues:</b>		
Taxes and assessments	\$74,657.04	\$76,453.40
Interfund Rev. Gov/Gov	\$0.00	\$0.00
Earnings on Investment	\$328.26	\$500.00
<b>Annual Revenue</b>	<b>\$74,985.30</b>	<b>\$76,953.40</b>
<b>Total Revenue Available</b>	<b>\$241,067.75</b>	<b>\$270,489.16</b>
<b>Expenditures:</b>		
Office Expense	\$0.00	\$0.00
Publications & Legal Notices	\$0.00	\$0.00
Interest on Notes & Warrants	\$0.00	\$0.00
Tax & Assessment Fees	(\$1,028.60)	(\$1,028.60)
Interfund Exp	(\$4.00)	(\$4.00)
Utilities - Water & Electricity	(\$9,933.76)	(\$9,000.00)
Other Special Departmental	\$0.00	\$0.00
Grounds Maintenance - (out of house, contractor)	\$0.00	\$0.00
Grounds Maintenance - (in house)	(\$29,980.02)	(\$30,200.00)
Professional Services (Non-County Staff)	(\$1,385.99)	(\$1,500.00)
Professional Services (County Staff)	(\$5,199.62)	(\$8,000.00)
Vandalism/Incidentals	\$0.00	\$0.00
<b>Total Expenditures</b>	<b>(\$47,531.99)</b>	<b>(\$49,732.60)</b>
<b>Capital Improvement Projects and Reserves:</b>		
Capital Improvement Projects	(\$169,769.77)	(\$195,890.26)
Operating Reserves (up to 50% of Expenditures)	(\$23,765.99)	(\$24,866.30)
<b>Total Capital Improvement and Reserves</b>	<b>(\$193,535.76)</b>	<b>(\$220,756.56)</b>
<b>Available Surplus for Ensuing Year</b>	<b>\$0.00</b>	<b>\$0.00</b>

Maintenance Strategy: Anticipated \$20,000 every 5 years to replant in median and creekside. Median improvements completed in FY 2025-26. Tree assessment and maintenance completed in FY 2024-25. Next assessment anticipated for FY 2029-30.

CPI Info.	Actual CPI	Increase	Rate
Date			
Jun-02	193.20		\$46.50
Feb-14	248.62	2.45%	\$59.84
Feb-15	254.91	2.53%	\$61.36
Feb-16	262.60	3.02%	\$63.21
Feb-17	271.63	3.44%	\$65.38
Feb-18	281.31	3.56%	\$67.71
Feb-19	291.23	3.53%	\$70.10
Feb-20	299.69	2.91%	\$72.14
Feb-21	304.39	1.57%	\$73.27
Feb-22	320.20	5.19%	\$77.08
Feb-23	337.17	5.30%	\$81.17
Feb-24	345.15	2.37%	\$83.09
Feb-25	354.43	2.69%	\$85.32
Feb-26	363.21	2.48%	\$87.43

**Special Districts Budget Worksheet**

Entity: LL2 Zone 7 / Fund 2834 (PLEASANT HILL/BART - CONTRA COSTA CENTRE AREA)

Maximum assessment is: \$16.12 / SFR Parcel  
 Fiscal Year 2026-27 Assessments @ \$16.12 / SFR Parcel  
 Fiscal Year 2026-27 Assessments @ \$0.0291708 / SQ FT  
 5,166.26 EDUs  
 255 Parcels

Method of apportionment located on page 27

	Fiscal Year 2025-26 6 month actuals/ 6 month projections	Fiscal Year 2026-27 Proposed Budget
<b>Fund Balance as of June 30</b>	<b>\$13,445.12</b>	<b>\$50,374.56</b>
<b>Revenues:</b>		
Taxes and assessments	\$83,280.04	\$83,280.04
Interfund Rev. Gov/Gov	\$0.00	\$0.00
Earnings on Investment	\$0.00	\$0.00
Reimbursements - Gov/Gov	\$93,977.86	\$0.00
<b>Annual Revenue</b>	<b>\$177,257.90</b>	<b>\$83,280.04</b>
<b>Total Revenue Available</b>	<b>\$190,703.02</b>	<b>\$133,654.60</b>
<b>Expenditures:</b>		
Office Expense	\$0.00	\$0.00
Publications & Legal Notices	\$0.00	\$0.00
Interest on Notes & Warrants	\$0.00	\$0.00
Tax & Assessment Fees	(\$466.75)	(\$470.00)
Interfund Exp	\$0.00	\$0.00
Building Occupancy Cost	(\$180.77)	(\$180.00)
Utilities - Water & Electricity	(\$41,677.01)	(\$40,000.00)
Other Special Departmental	(\$63,188.90)	\$0.00
Grounds Maintenance - (out of house, contractor)	(\$30,878.12)	(\$31,150.00)
Grounds Maintenance - (in house)	(\$2,080.24)	\$0.00
Professional Services (Non-County Staff)	(\$1,501.04)	(\$1,600.00)
Professional Services (County Staff)	(\$355.63)	(\$4,500.00)
Vandalism/Incidentals	\$0.00	\$0.00
<b>Total Expenditures</b>	<b>(\$140,328.46)</b>	<b>(\$77,900.00)</b>
<b>Capital Improvement Projects and Reserves:</b>		
Capital Improvements	\$0.00	(\$16,804.60)
Operating Reserves (up to 50% of Expenditures)	(\$50,374.56)	(\$38,950.00)
<b>Total Capital Improvement and Reserves</b>	<b>(\$50,374.56)</b>	<b>(\$55,754.60)</b>
<b>Available Surplus for Ensuing Year</b>	<b>\$0.00</b>	<b>\$0.00</b>

Maintenance Strategy: Build the fund for future capital improvements. Anticipated Fox Creek Park Renovation Project to begin in FY 2026-27 using Park Dedication Funds. Tree trimming and removals completed in FY 2025-26. Next assessment anticipated for FY 2029-30.

### Special Districts Budget Worksheet

Entity: LL2 Zone 10 / Fund 2836 (VIEWPOINTE - BAY POINT AREA)

Maximum assessment is: \$151.86 / EDU  
Fiscal Year 2026-27 Assessments @ \$151.86 / EDU  
119.00 EDUs  
119 Parcels

Method of apportionment located on page 27

	Fiscal Year 2025-26 6 month actuals/ 6 month projections	Fiscal Year 2026-27 Proposed Budget
<b>Fund Balance as of June 30</b>	<b>\$10,342.35</b>	<b>\$92.78</b>
<b>Revenues:</b>		
Taxes and assessments	\$18,071.34	\$18,071.34
Interfund Rev. Gov/Gov	\$26,131.11	\$0.00
Earnings on Investment	\$0.00	\$0.00
<b>Annual Revenue</b>	<b>\$44,202.45</b>	<b>\$18,071.34</b>
<b>Total Revenue Available</b>	<b>\$54,544.80</b>	<b>\$18,164.12</b>
<b>Expenditures:</b>		
Office Expense	\$0.00	\$0.00
Publications & Legal Notices	\$0.00	\$0.00
Interest on Notes & Warrants	\$0.00	\$0.00
Tax & Assessment Fees	(\$351.15)	(\$351.15)
Interfund Exp	\$0.00	\$0.00
Utilities - Water & Electricity	(\$9,613.22)	(\$6,150.00)
Other Special Departmental	\$0.00	(\$132.00)
Grounds Maintenance - (out of house, contractor)	(\$36,837.50)	\$0.00
Grounds Maintenance - (in house)	(\$4,593.38)	(\$6,150.00)
Professional Services (Non-County Staff)	(\$325.72)	(\$350.00)
Professional Services (County Staff)	(\$95.05)	(\$900.00)
Vandalism/Incidentals	(\$396.00)	\$0.00
Viewpointe Park Maintenance*	(\$2,240.00)	(\$2,240.00)
<b>Total Expenditures</b>	<b>(\$54,452.02)</b>	<b>(\$16,273.15)</b>
<b>Capital Improvement Projects and Reserves:</b>		
Capital Improvements	\$0.00	\$0.00
Operating Reserves (up to 50% of Expenditures)	(\$92.78)	(\$1,890.97)
<b>Total Capital Improvement and Reserves</b>	<b>(\$92.78)</b>	<b>(\$1,890.97)</b>
<b>Available Surplus for Ensuing Year</b>	<b>\$0.00</b>	<b>\$0.00</b>

\*Please Note: Reflects the annual contribution of \$2,240 from Contra Costa County to the Ambrose Recreation & Park District for the County's proportionate share for the Viewpointe Park maintenance as established under the Joint Exercise of Powers Agreement (JEPA) dated June 26, 2012.

Maintenance Strategy: Build the fund for future capital improvements. Priority tree maintenance completed in FY 2025-26. Next tree assessment anticipated for FY 2029-30.

**Special Districts Budget Worksheet**

Entity: LL2 Zone 11 / Fund 2839 (HILLTOP COMMONS - SAN PABLO AREA)

Maximum assessment is: \$6,000.00 / EDU  
Fiscal Year 2026-27 Assessments @ \$6,000.00 / EDU  
1.00 EDUs  
1 Parcels

*Method of apportionment located on page 27*

	Fiscal Year 2025-26 6 month actuals/ 6 month projections	Fiscal Year 2026-27 Proposed Budget
<b>Fund Balance as of June 30</b>	<b>\$45,132.42</b>	<b>\$48,273.43</b>
<b>Revenues:</b>		
Taxes and assessments	\$6,000.00	\$6,000.00
Interfund Rev. Gov/Gov	\$0.00	\$0.00
Earnings on Investment	\$0.00	\$0.00
<b>Annual Revenue</b>	<b>\$6,000.00</b>	<b>\$6,000.00</b>
<b>Total Revenue Available</b>	<b>\$51,132.42</b>	<b>\$54,273.43</b>
<b>Expenditures:</b>		
Office Expense	\$0.00	\$0.00
Publications & Legal Notices	\$0.00	\$0.00
Interest on Notes & Warrants	\$0.00	\$0.00
Tax & Assessment Fees	(\$250.85)	(\$251.00)
Interfund Exp	\$0.00	\$0.00
Utilities - Water & Electricity	\$0.00	\$0.00
Other Special Departmental	\$0.00	\$0.00
Grounds Maintenance - (out of house, contractor)	\$0.00	\$0.00
Grounds Maintenance - (in house)	(\$1,500.00)	(\$1,500.00)
Professional Services (Non-County Staff)	(\$108.14)	(\$110.00)
Professional Services (County Staff)	(\$1,000.00)	(\$1,000.00)
Playground Inspection	\$0.00	\$0.00
Vandalism/Incidentals	\$0.00	\$0.00
<b>Total Expenditures</b>	<b>(\$2,858.99)</b>	<b>(\$2,861.00)</b>
<b>Capital Improvement Projects and Reserves:</b>		
Capital Improvements	(\$46,843.93)	(\$49,981.93)
Operating Reserves (up to 50% of Expenditures)	(\$1,429.50)	(\$1,430.50)
<b>Total Capital Improvement and Reserves</b>	<b>(\$48,273.43)</b>	<b>(\$51,412.43)</b>
<b>Available Surplus for Ensuing Year</b>	<b>\$0.00</b>	<b>\$0.00</b>

Maintenance Strategy: Landscape refresh completed in FY 2024-25. Evaluate every five (5) years hereafter. Next landscape refresh anticipated in FY 2029-30.

**Special Districts Budget Worksheet**

Entity: LL2 Zone 17 / Fund 2844 (SHADOW CREEK - DANVILLE AREA)

Maximum assessment is: \$150.00 / EDU  
Fiscal Year 2026-27 Assessments @ \$150.00 / EDU  
477.00 EDUs  
477 Parcels

*Method of apportionment located on page 27*

	Fiscal Year 2025-26 6 month actuals/ 6 month projections	Fiscal Year 2026-27 Proposed Budget
<b>Fund Balance as of June 30</b>	<b>\$19,305.41</b>	<b>\$15,069.47</b>
<b>Revenues:</b>		
Taxes and assessments	\$71,550.00	\$71,550.00
Interfund Rev. Gov/Gov	\$0.00	\$0.00
Earnings on Investment	\$0.00	\$0.00
<b>Annual Revenue</b>	<b>\$71,550.00</b>	<b>\$71,550.00</b>
<b>Total Revenue Available</b>	<b>\$90,855.41</b>	<b>\$86,619.47</b>
<b>Expenditures:</b>		
Office Expense	\$0.00	\$0.00
Publications & Legal Notices	\$0.00	\$0.00
Interest on Notes & Warrants	\$0.00	\$0.00
Tax & Assessment Fees	(\$655.45)	(\$656.00)
Interfund Exp	\$0.00	\$0.00
Utilities - Water & Electricity	(\$27,568.62)	(\$23,000.00)
Other Special Departmental	(\$132.00)	(\$132.00)
Grounds Maintenance - (out of house, contractor)	(\$2,040.00)	\$0.00
Grounds Maintenance - (in house)	(\$41,384.95)	(\$41,000.00)
Professional Services (Non-County Staff)	(\$1,296.55)	(\$1,290.82)
Professional Services (County Staff)	(\$2,708.37)	(\$4,500.00)
Vandalism/Incidentals	\$0.00	\$0.00
<b>Total Expenditures</b>	<b>(\$75,785.94)</b>	<b>(\$70,578.82)</b>
<b>Capital Improvement Projects and Reserves:</b>		
Capital Improvements	\$0.00	\$0.00
Operating Reserves (up to 50% of Expenditures)	(\$15,069.47)	(\$16,040.65)
<b>Total Capital Improvement and Reserves</b>	<b>(\$15,069.47)</b>	<b>(\$16,040.65)</b>
<b>Available Surplus for Ensuing Year</b>	<b>\$0.00</b>	<b>\$0.00</b>

Maintenance Strategy: Completed tree assessment and maintenance project in FY 2025-26. Next assessment anticipated for FY 2029-30.

**Special Districts Budget Worksheet**

Entity: LL2 Zone 18 / Fund 2843 (PACHECO MANOR - PACHECO AREA)

Maximum assessment is: \$175.94 / EDU  
Fiscal Year 2026-27 Assessments @ \$175.94 / EDU  
22.00 EDUs  
22 Parcels

*Method of apportionment located on page 28*

	Fiscal Year 2025-26 6 month actuals/ 6 month projections	Fiscal Year 2026-27 Proposed Budget
<b>Fund Balance as of June 30</b>	<b>\$9,006.47</b>	<b>\$9,656.50</b>
<b>Revenues:</b>		
Taxes and assessments	\$3,870.68	\$3,870.68
Interfund Rev. Gov/Gov	\$0.00	\$0.00
Earnings on Investment	\$0.00	\$0.00
<b>Annual Revenue</b>	<b>\$3,870.68</b>	<b>\$3,870.68</b>
<b>Total Revenue Available</b>	<b>\$12,877.15</b>	<b>\$13,527.18</b>
<b>Expenditures:</b>		
Office Expense	\$0.00	\$0.00
Publications & Legal Notices	\$0.00	\$0.00
Interest on Notes & Warrants	\$0.00	\$0.00
Tax & Assessment Fees	(\$268.70)	(\$268.70)
Interfund Exp	\$0.00	\$0.00
Utilities - Water & Electricity	(\$697.64)	(\$1,000.00)
Other Special Departmental	\$0.00	\$0.00
Grounds Maintenance - (out of house, contractor)	\$0.00	\$0.00
Grounds Maintenance - (in house)	(\$1,984.17)	(\$2,000.00)
Professional Services (Non-County Staff)	(\$70.14)	(\$69.47)
Professional Services (County Staff)	(\$200.00)	(\$400.00)
Vandalism/Incidentals	\$0.00	\$0.00
<b>Total Expenditures</b>	<b>(\$3,220.65)</b>	<b>(\$3,738.17)</b>
<b>Capital Improvement Projects and Reserves:</b>		
Capital Improvements	(\$8,046.17)	(\$7,919.92)
Operating Reserves (up to 50% of Expenditures)	(\$1,610.33)	(\$1,869.09)
<b>Total Capital Improvement and Reserves</b>	<b>(\$9,656.50)</b>	<b>(\$9,789.01)</b>
<b>Available Surplus for Ensuing Year</b>	<b>\$0.00</b>	<b>\$0.00</b>

Maintenance Strategy: Build the fund for future capital improvements.

**Special Districts Budget Worksheet**

Entity: LL2 Zone 19 / Fund 2849 (HIDDEN POND - RELIEZ VALLEY/MARTINEZ AREA)

Maximum assessment is: \$200.00 / EDU  
Fiscal Year 2026-27 Assessments @ \$200.00 / EDU  
130.00 EDUs  
130 Parcels

*Method of apportionment located on page 28*

	Fiscal Year 2025-26 6 month actuals/ 6 month projections	Fiscal Year 2026-27 Proposed Budget
<b>Fund Balance as of June 30</b>	<b>\$11,342.58</b>	<b>\$11,656.67</b>
<b>Revenues:</b>		
Taxes and assessments	\$26,000.00	\$26,000.00
Interfund Rev. Gov/Gov	\$14,340.39	\$0.00
Earnings on Investment	\$0.00	\$0.00
<b>Annual Revenue</b>	<b>\$40,340.39</b>	<b>\$26,000.00</b>
<b>Total Revenue Available</b>	<b>\$51,682.97</b>	<b>\$37,656.67</b>
<b>Expenditures:</b>		
Office Expense	\$0.00	\$0.00
Publications & Legal Notices	\$0.00	\$0.00
Interest on Notes & Warrants	\$0.00	\$0.00
Tax & Assessment Fees	(\$360.50)	(\$361.00)
Interfund Exp	\$0.00	\$0.00
Utilities - Water & Electricity	(\$5,554.02)	(\$6,000.00)
Other Special Departmental	\$0.00	\$0.00
Grounds Maintenance - (out of house, contractor)	(\$14,340.39)	\$0.00
Grounds Maintenance - (in house)	(\$18,633.54)	(\$17,000.00)
Professional Services (Non-County Staff)	(\$468.62)	(\$470.00)
Professional Services (County Staff)	(\$669.23)	(\$1,000.00)
Vandalism/Incidentals	\$0.00	\$0.00
<b>Total Expenditures</b>	<b>(\$40,026.30)</b>	<b>(\$24,831.00)</b>
<b>Capital Improvement Projects and Reserves:</b>		
Capital Improvements	\$0.00	(\$410.17)
Operating Reserves (up to 50% of Expenditures)	(\$11,656.67)	(\$12,415.50)
<b>Total Capital Improvement and Reserves</b>	<b>(\$11,656.67)</b>	<b>(\$12,825.67)</b>
<b>Available Surplus for Ensuing Year</b>	<b>\$0.00</b>	<b>\$0.00</b>

Maintenance Strategy: Allocation of \$10,000 every five (5) years to refresh landscape at Hidden Pond entryway. Landscape refresh completed in FY 2024-25. Tree trimming project completed in FY 2025-26.

**Special Districts Budget Worksheet**

Entity: LL2 Zone 21 / Fund 2846 (KENSINGTON AREA)

Maximum assessment is: \$13.66 / EDU  
Fiscal Year 2026-27 Assessments @ \$13.66 / EDU  
2,246.70 EDUs  
2,257 Parcels

*Method of apportionment located on page 28*

	Fiscal Year 2025-26 6 month actuals/ 6 month projections	Fiscal Year 2026-27 Proposed Budget
<b>Fund Balance as of June 30</b>	<b>\$28,418.00</b>	<b>\$16,402.11</b>
<b>Revenues:</b>		
Taxes and assessments	\$30,696.24	\$30,696.24
Interfund Rev. Gov/Gov	\$76,515.70	\$35,000.00
Earnings on Investment	\$0.00	\$0.00
<b>Annual Revenue</b>	<b>\$107,211.94</b>	<b>\$65,696.24</b>
<b>Total Revenue Available</b>	<b>\$135,629.94</b>	<b>\$82,098.35</b>
<b>Expenditures:</b>		
Office Expense	\$0.00	\$0.00
Publications & Legal Notices	\$0.00	\$0.00
Interest on Notes & Warrants	\$0.00	\$0.00
Tax & Assessment Fees	(\$2,168.45)	(\$2,169.00)
Interfund Exp	\$0.00	\$0.00
Utilities - Water & Electricity	(\$1,169.92)	(\$1,200.00)
Other Special Departmental	(\$35,132.00)	(\$35,132.00)
Grounds Maintenance - (out of house, contractor)	(\$54,045.40)	\$0.00
Grounds Maintenance - (in house)	(\$19,573.47)	(\$20,000.00)
Professional Services (Non-County Staff)	(\$553.27)	(\$555.00)
Professional Services (County Staff)	(\$6,585.32)	(\$3,000.00)
Vandalism/Incidentals	\$0.00	\$0.00
<b>Total Expenditures</b>	<b>(\$119,227.83)</b>	<b>(\$62,056.00)</b>
<b>Capital Improvement Projects and Reserves:</b>		
Capital Improvements	\$0.00	\$0.00
Operating Reserves (up to 50% of Expenditures)	(\$16,402.11)	(\$20,042.35)
<b>Total Capital Improvement and Reserves</b>	<b>(\$16,402.11)</b>	<b>(\$20,042.35)</b>
<b>Available Surplus for Ensuing Year</b>	<b>\$0.00</b>	<b>\$0.00</b>

Maintenance Strategy: Build the fund for future capital improvements. Tree trimming and removal project completed along the Arlington Boulevard in FY 2025-26.

**Special Districts Budget Worksheet**

Entity: LL2 Zone 22 / Fund 2857 (SEABREEZE - BAY POINT AREA)

Maximum assessment is: \$290.00 / EDU  
Fiscal Year 2026-27 Assessments @ \$290.00 / EDU  
154.00 EDUs  
154 Parcels

*Method of apportionment located on page 28*

	Fiscal Year 2025-26 6 month actuals/ 6 month projections	Fiscal Year 2026-27 Proposed Budget
<b>Fund Balance as of June 30</b>	<b>\$8,595.69</b>	<b>\$1,852.40</b>
<b>Revenues:</b>		
Taxes and assessments	\$44,660.00	\$44,660.00
Interfund Rev. Gov/Gov	\$60,643.00	\$0.00
Earnings on Investment	\$0.00	\$0.00
<b>Annual Revenue</b>	<b>\$105,303.00</b>	<b>\$44,660.00</b>
<b>Total Revenue Available</b>	<b>\$113,898.69</b>	<b>\$46,512.40</b>
<b>Expenditures:</b>		
Office Expense	\$0.00	\$0.00
Publications & Legal Notices	\$0.00	\$0.00
Interest on Notes & Warrants	\$0.00	\$0.00
Tax & Assessment Fees	(\$380.90)	(\$381.00)
Interfund Exp	\$0.00	\$0.00
Utilities - Water & Electricity	(\$30,682.04)	(\$23,000.00)
Other Special Departmental	\$0.00	\$0.00
Grounds Maintenance - (out of house, contractor)	(\$57,741.00)	\$0.00
Grounds Maintenance - (in house)	(\$22,338.02)	(\$18,000.00)
Professional Services (Non-County Staff)	(\$809.28)	(\$804.95)
Professional Services (County Staff)	(\$95.05)	(\$1,000.00)
Vandalism/Incidentals	\$0.00	\$0.00
<b>Total Expenditures</b>	<b>(\$112,046.29)</b>	<b>(\$43,185.95)</b>
<b>Capital Improvement Projects and Reserves:</b>		
Capital Improvements	\$0.00	\$0.00
Operating Reserves (up to 50% of Expenditures)	(\$1,852.40)	(\$3,326.45)
<b>Total Capital Improvement and Reserves</b>	<b>(\$1,852.40)</b>	<b>(\$3,326.45)</b>
<b>Available Surplus for Ensuing Year</b>	<b>\$0.00</b>	<b>\$0.00</b>

Maintenance Strategy: Build the fund for future capital improvements. Priority tree maintenance completed in FY 2025-26.  
Next assessment anticipated for FY 2029-30.

**Special Districts Budget Worksheet**

Entity: LL2 Zone 27 / Fund 2855 (BETTENCOURT RANCH AND SOMERSET - DANVILLE AREA)

Maximum Assessment is **\$150.00 / EDU**  
 Fiscal Year 2026-27 Assessments @ **\$98.15 / EDU**  
 421.00 EDUs  
 Subzone "A" Fiscal Year 2026-27 Assessments @ **\$69.38 / EDU**  
 Subzone "A" EDU's 151.81 EDUs

*Method of apportionment located on page 29*

	Fiscal Year 2025-26 6 month actuals/ 6 month projections	Fiscal Year 2026-27 Proposed Budget
<b>Fund Balance as of June 30</b>	<b>\$114,648.52</b>	<b>\$129,787.72</b>
<b>Revenues:</b>		
Taxes and assessments	\$51,849.30	\$51,849.30
Interfund Rev. Gov/Gov	\$0.00	\$0.00
Earnings on Investment	\$0.00	\$0.00
<b>Annual Revenue</b>	<b>\$51,849.30</b>	<b>\$51,849.30</b>
<b>Total Revenue Available</b>	<b>\$166,497.82</b>	<b>\$181,637.02</b>
<b>Expenditures:</b>		
Office Expense	\$0.00	\$0.00
Publications & Legal Notices	\$0.00	\$0.00
Interest on Notes & Warrants	\$0.00	\$0.00
Tax & Assessment Fees	(\$736.20)	(\$737.00)
Interfund Exp	\$0.00	\$0.00
Utilities - Water & Electricity	(\$9,286.89)	(\$9,500.00)
Other Special Departmental	\$0.00	\$0.00
Facilities Maintenance	\$0.00	\$0.00
Grounds Maintenance - (out of house, contractor)	(\$4,093.75)	\$0.00
Grounds Maintenance - (in house)	(\$18,519.96)	(\$30,000.00)
Professional Services (Non-County Staff)	(\$939.56)	(\$934.53)
Professional Services (County Staff)	(\$3,133.74)	(\$5,000.00)
Playground Inspection	\$0.00	\$0.00
Vandalism/Incidentals	\$0.00	\$0.00
<b>Total Expenditures</b>	<b>(\$36,710.10)</b>	<b>(\$46,171.53)</b>
<b>Capital Improvement Projects and Reserves:</b>		
Capital Improvements	(\$111,432.67)	(\$112,379.73)
Operating Reserves (up to 50% of Expenditures)	(\$18,355.05)	(\$23,085.77)
<b>Total Capital Improvement and Reserves</b>	<b>(\$129,787.72)</b>	<b>(\$135,465.49)</b>
<b>Available Surplus for Ensuing Year</b>	<b>\$0.00</b>	<b>\$0.00</b>

Maintenance Strategy: HOA to maintain all frontage areas from the curb to the sound wall along Camino Tassajara and County to maintain medians. Tree assessment to be completed in FY 2025-26. Next refresh anticipated for FY 2027-28.

**Special Districts Budget Worksheet**

Entity: LL2 Zone 35 / Fund 2881 (SANDY COVE SHOPPING CENTER - DISCOVERY BAY AREA)

Maximum Assessment is \$2,636.17 / Acre  
Fiscal Year 2026-27 Assessments @ \$2,209.23 / Acre  
14.67 Acres  
14.67 EDUs  
9 Parcels

Method of apportionment located on page 29

	Fiscal Year 2025-26 6 month actuals/ 6 month projections	Fiscal Year 2026-27 Proposed Budget
<b>Fund Balance as of June 30</b>	<b>\$245,841.40</b>	<b>\$246,761.25</b>
<b>Revenues:</b>		
Taxes and assessments	\$32,407.14	\$32,407.14
Interfund Rev. Gov/Gov	\$0.00	\$0.00
Earnings on Investment	\$2,750.70	\$3,000.00
<b>Annual Revenue</b>	<b>\$35,157.84</b>	<b>\$35,407.14</b>
<b>Total Revenue Available</b>	<b>\$280,999.24</b>	<b>\$282,168.39</b>
<b>Expenditures:</b>		
Office Expense	\$0.00	\$0.00
Publications & Legal Notices	\$0.00	\$0.00
Interest on Notes & Warrants	\$0.00	\$0.00
Tax & Assessment Fees	(\$257.65)	(\$258.00)
Interfund Exp	(\$16.00)	(\$20.00)
Communications	\$0.00	\$0.00
Utilities - Water & Electricity	(\$2,097.61)	(\$2,500.00)
Other Special Departmental	\$0.00	\$0.00
Vehicle Expense	(\$5,183.96)	(\$8,000.00)
Grounds Maintenance - (out of house, contractor)	(\$16,657.47)	(\$15,000.00)
Grounds Maintenance - (in house)	(\$2,390.00)	\$0.00
Professional Services (Non-County Staff)	(\$587.25)	(\$584.11)
Professional Services (County Staff)	(\$7,048.05)	(\$5,000.00)
Vandalism/Incidentals	\$0.00	\$0.00
<b>Total Expenditures</b>	<b>(\$34,237.99)</b>	<b>(\$31,362.11)</b>
<b>Capital Improvement Projects and Reserves:</b>		
Capital Improvements	(\$229,642.26)	(\$235,125.23)
Operating Reserves (up to 50% of Expenditures)	(\$17,118.99)	(\$15,681.05)
<b>Total Capital Improvement and Reserves</b>	<b>(\$246,761.25)</b>	<b>(\$250,806.29)</b>
<b>Balance Forward to Ensuing Year</b>	<b>(\$0.00)</b>	<b>\$0.00</b>

Maintenance Strategy: Planned median improvements every five (5) years not to exceed \$50,000. Pedestrian bridge inspections and repairs every four (4) years. Next inspection anticipated for FY 2028-29.

CPI Info.	Actual CPI	Increase	Maximum Rate
Feb-03	197.70		\$1,434.92
Feb-04	198.10	0.20%	\$1,437.82
Feb-05	201.20	1.56%	\$1,460.32
Feb-06	207.10	2.93%	\$1,503.14
Feb-07	213.70	3.19%	\$1,551.04
Feb-08	219.61	2.77%	\$1,593.95
Feb-09	222.17	1.16%	\$1,612.49
Feb-10	226.15	1.79%	\$1,641.37
Feb-11	229.98	1.70%	\$1,669.21
Feb-12	236.88	3.00%	\$1,719.28
Feb-13	242.68	2.45%	\$1,761.35
Feb-14	248.62	2.45%	\$1,804.45
Feb-15	254.91	2.53%	\$1,850.14
Feb-16	262.60	3.02%	\$1,905.95
Feb-17	271.63	3.44%	\$1,971.46
Feb-18	281.31	3.56%	\$2,041.73
Feb-19	291.23	3.53%	\$2,113.72
Feb-20	299.69	2.91%	\$2,175.14
Feb-21	304.39	1.57%	\$2,209.23
Feb-22	320.20	5.19%	\$2,323.96
Feb-23	337.17	5.30%	\$2,447.19
Feb-24	345.15	2.37%	\$2,505.09
Feb-25	354.43	2.69%	\$2,572.45
Feb-26	363.21	2.48%	\$2,636.17

**Special Districts Budget Worksheet**

Entity: LL2 Zone 36 / Fund 2852 (ALAMO BEAUTIFICATION - ALAMO AREA)

Maximum assessment is: \$9.36 / SFR Parcel  
 Fiscal Year 2026-27 Assessments @ \$9.36 / SFR Parcel  
 Fiscal Year 2026-27 Assessments @ \$4.68 / MFR Unit  
 5,435.75 EDUs  
 5,547 Parcels

Method of apportionment located on page 30

	Fiscal Year 2025-26 6 month actuals/ 6 month projections	Fiscal Year 2026-27 Proposed Budget
<b>Fund Balance as of June 30</b>	<b>\$37,941.91</b>	<b>\$31,984.76</b>
<b>Revenues:</b>		
Taxes and assessments	\$50,784.98	\$50,878.58
Interfund Rev. Gov/Gov	\$870.48	\$870.48
Earnings on Investment	\$0.00	\$0.00
Boulevard of Trees	\$13,129.31	\$0.00
<b>Annual Revenue</b>	<b>\$64,784.77</b>	<b>\$51,749.06</b>
<b>Total Revenue Available</b>	<b>\$102,726.68</b>	<b>\$83,733.82</b>
<b>Expenditures:</b>		
Office Expense	\$0.00	\$0.00
Publications & Legal Notices	\$0.00	\$0.00
Interest on Notes & Warrants	\$0.00	\$0.00
Tax & Assessment Fees	(\$4,948.44)	(\$4,950.00)
Interfund Exp	\$0.00	\$0.00
Utilities - Water & Electricity	(\$1,650.26)	(\$2,200.00)
Other Special Departmental	(\$132.00)	(\$132.00)
Grounds Maintenance - (out of house, contractor)	(\$5,924.80)	\$0.00
Grounds Maintenance - (in house)	(\$29,781.76)	(\$31,200.00)
Professional Services (Non-County Staff)	(\$920.27)	(\$1,000.00)
Professional Services (County Staff)	(\$27,384.39)	(\$10,000.00)
Vandalism/Incidentals	\$0.00	\$0.00
<b>Total Expenditures</b>	<b>(\$70,741.92)</b>	<b>(\$49,482.00)</b>
<b>Capital Improvement Projects and Reserves:</b>		
Capital Improvements	\$0.00	(\$9,510.82)
Operating Reserves (up to 50% of Expenditures)	(\$31,984.76)	(\$24,741.00)
<b>Total Capital Improvement and Reserves</b>	<b>(\$31,984.76)</b>	<b>(\$34,251.82)</b>
<b>Available Surplus for Ensuing Year</b>	<b>\$0.00</b>	<b>\$0.00</b>

Maintenance Strategy: Tree maintenance project completed in FY 2025-26. Cost for routine improvements along Danville Boulevard not to exceed \$2,000 and Stone Valley Road not to exceed \$3,000.

### Special Districts Budget Worksheet

Entity: LL2 Zone 37 / Fund 2853 (CLYDE - CLYDE AREA)

Maximum assessment is: \$41.76 / SFR Parcel  
 Fiscal Year 2026-27 Assessments @ \$41.76 / SFR Parcel  
 Fiscal Year 2026-27 Assessments @ \$20.88 / MFR Unit  
 289.09 EDUs  
 286 Parcels

Method of apportionment located on page 30

	Fiscal Year 2025-26 6 month actuals/ 6 month projections	Fiscal Year 2026-27 Proposed Budget
<b>Fund Balance as of June 30</b>	<b>\$709.40</b>	<b>\$30.16</b>
<b>Revenues:</b>		
Taxes and assessments	\$12,072.56	\$12,072.56
Interfund Rev. Gov/Gov	\$11,539.95	\$0.00
Earnings on Investment	\$0.00	\$0.00
<b>Annual Revenue</b>	<b>\$23,612.51</b>	<b>\$12,072.56</b>
<b>Total Revenue Available</b>	<b>\$24,321.91</b>	<b>\$12,102.72</b>
<b>Expenditures:</b>		
Office Expense	\$0.00	\$0.00
Publications & Legal Notices	\$0.00	\$0.00
Interest on Notes & Warrants	\$0.00	\$0.00
Tax & Assessment Fees	(\$493.10)	(\$493.10)
Interfund Exp	\$0.00	\$0.00
Utilities - Water & Electricity	(\$11,546.17)	(\$5,000.00)
Other Special Departmental	(\$114.71)	\$0.00
Grounds Maintenance - (out of house, contractor)	(\$11,126.14)	\$0.00
Grounds Maintenance - (in house)	(\$493.76)	(\$5,000.00)
Grounds Maintenance - Special Request	\$0.00	\$0.00
Professional Services (Non-County Staff)	(\$218.77)	(\$217.60)
Professional Services (County Staff)	\$0.00	(\$1,000.00)
Reimbursements - Gov/Gov (County Staff)	(\$299.10)	\$0.00
Playground Inspection	\$0.00	\$0.00
Vandalism/Incidentals	\$0.00	\$0.00
<b>Total Expenditures</b>	<b>(\$24,291.75)</b>	<b>(\$11,710.70)</b>
<b>Capital Improvement Projects and Reserves:</b>		
Capital Improvements	\$0.00	\$0.00
Operating Reserves (up to 50% of Expenditures)	(\$30.16)	(\$392.03)
<b>Total Capital Improvement and Reserves</b>	<b>(\$30.16)</b>	<b>(\$392.03)</b>
<b>Available Surplus for Ensuing Year</b>	<b>\$0.00</b>	<b>\$0.00</b>

Maintenance Strategy: Utilize CSA M-16 funds for park improvement projects and maintenance. Assess feasibility of playground replacement at Clyde Park in FY 2026-27.

### Special Districts Budget Worksheet

Entity: LL2 Zone 38 / Fund 2854 (RODEO - RODEO AREA)

Maximum Assessment is \$32.04 / EDU  
 Fiscal Year 2026-27 Assessments Subzone A @ \$32.04 / EDU  
 Fiscal Year 2026-27 Assessments Subzone B @ \$27.24 / EDU  
 EDU's for Subzone A 1,717.61 EDUs  
 EDU's for Subzone B 1,121.00 EDUs  
 2,567 Parcels

Method of apportionment located on page 30

	Fiscal Year 2025-26 6 month actuals/ 6 month projections	Fiscal Year 2026-27 Proposed Budget
<b>Fund Balance as of June 30</b>	<b>\$98,980.67</b>	<b>\$61,552.28</b>
<b>Revenues:</b>		
Taxes and assessments	\$77,323.74	\$85,568.28
Interfund Rev. Gov/Gov	\$0.00	\$0.00
Reimbursements - Gov/Gov	\$154,042.30	\$0.00
Earnings on Investment	\$0.00	\$0.00
<b>Annual Revenue</b>	<b>\$231,366.04</b>	<b>\$85,568.28</b>
<b>Total Revenue Available</b>	<b>\$330,346.71</b>	<b>\$147,120.56</b>
<b>Expenditures:</b>		
Office Expense	\$0.00	\$0.00
Trash Service	\$0.00	\$0.00
Communications	\$0.00	\$0.00
Publications & Legal Notices	\$0.00	\$0.00
Interest on Notes & Warrants	\$0.00	\$0.00
Tax & Assessment Fees	(\$2,431.95)	(\$2,431.95)
Interfund Exp	\$0.00	\$0.00
Utilities - Water & Electricity	(\$3,042.88)	(\$6,000.00)
Other Special Departmental	(\$132.00)	\$0.00
Grounds Maintenance - (out of house, contractor)	(\$191,685.23)	\$0.00
Grounds Maintenance - (in house)	(\$28,393.16)	(\$30,408.00)
Professional Services (Non-County Staff)	(\$1,401.18)	(\$1,393.68)
Professional Services (County Staff)	(\$40,964.19)	(\$20,000.00)
DoIT Phone Exchange	\$0.00	\$0.00
Building Occupancy Cost	\$0.00	\$0.00
Playground Inspection	\$0.00	\$0.00
Vandalism/Incidentals	(\$743.84)	(\$1,000.00)
<b>Total Expenditures</b>	<b>(\$268,794.43)</b>	<b>(\$61,233.63)</b>
<b>Capital Improvement Projects and Reserves:</b>		
Capital Improvements	\$0.00	(\$55,270.11)
Operating Reserves (up to 50% of Expenditures)	(\$61,552.28)	(\$30,616.82)
<b>Total Capital Improvement and Reserves</b>	<b>(\$61,552.28)</b>	<b>(\$85,886.93)</b>
<b>Available Surplus for Ensuing Year</b>	<b>\$0.00</b>	<b>\$0.00</b>

Maintenance Strategy: Tree assessment completed in FY 2025-26. Next tree assessment to be completed in FY 2029-30.  
 Landscape improvements completed in FY 2025-26.

**Special Districts Budget Worksheet**

Entity: LL2 Zone 42 / Fund 2867 (CALIFORNIA SKYLINE - BAY POINT AREA)

Maximum assessment is: \$210.00 / EDU  
Fiscal Year 2026-27 Assessments @ \$210.00 / EDU  
343.00 EDUs  
343 Parcels

Method of apportionment located on page 31

	Fiscal Year 2025-26 6 month actuals/ 6 month projections	Fiscal Year 2026-27 Proposed Budget
<b>Fund Balance as of June 30</b>	<b>\$40,963.58</b>	<b>\$44,554.77</b>
<b>Revenues:</b>		
Taxes and assessments	\$72,030.00	\$72,030.00
Interfund Rev. Gov/Gov	\$0.00	\$0.00
Reimbursements - Gov/Gov	\$4,000.00	\$0.00
Earnings on Investment	\$0.00	\$0.00
<b>Annual Revenue</b>	<b>\$76,030.00</b>	<b>\$72,030.00</b>
<b>Total Revenue Available</b>	<b>\$116,993.58</b>	<b>\$116,584.77</b>
<b>Expenditures:</b>		
Office Expense	\$0.00	\$0.00
Publications & Legal Notices	\$0.00	\$0.00
Interest on Notes & Warrants	\$0.00	\$0.00
Tax & Assessment Fees	(\$541.55)	(\$541.55)
Interfund Exp	\$0.00	\$0.00
Utilities - Water & Electricity	(\$21,975.89)	(\$18,000.00)
Other Special Departmental	(\$528.00)	\$0.00
Grounds Maintenance - (out of house, contractor)	(\$6,820.00)	\$0.00
Grounds Maintenance - (in house)	(\$30,082.71)	(\$38,910.00)
Professional Services (Non-County Staff)	(\$1,305.25)	(\$1,298.27)
Professional Services (County Staff)	(\$3,723.41)	(\$5,000.00)
Playground Inspection	\$0.00	\$0.00
Vandalism/Incidentals	\$0.00	\$0.00
Boeger Park Maintenance*	(\$4,550.00)	(\$4,550.00)
Tradewinds Park Maintenance*	(\$2,912.00)	(\$2,912.00)
<b>Total Expenditures</b>	<b>(\$72,438.81)</b>	<b>(\$71,211.82)</b>
<b>Capital Improvement Projects and Reserves:</b>		
Capital Improvements	(\$8,335.37)	(\$9,767.04)
Operating Reserves (up to 50% of Expenditures)	(\$36,219.40)	(\$35,605.91)
<b>Total Capital Improvement and Reserves</b>	<b>(\$44,554.77)</b>	<b>(\$45,372.95)</b>
<b>Available Surplus for Ensuing Year</b>	<b>\$0.00</b>	<b>\$0.00</b>

\*Please Note: Reflects the total annual contribution of \$7,462 from Contra Costa County to the Ambrose Recreation & Park District for the County's proportionate share for the Boeger Park and Tradewind Park maintenance as established under the Joint Exercise of Powers Agreement (JEPA) dated June 26, 2012.

Maintenance Strategy: Assess pathway for improvements. Tree assessment completed in FY 2024-25. Next assessment to be completed in FY 2029-30.

**Special Districts Budget Worksheet**

Entity: LL2 Zone 45 / Fund 2869 (ALAMO VILLAS - ALAMO AREA)

Maximum assessment is: \$120.00 / EDU  
Fiscal Year 2026-27 Assessments @ \$120.00 / EDU  
10.00 EDUs  
10 Parcels

*Method of apportionment located on page 31*

	Fiscal Year 2025-26 6 month actuals/ 6 month projections	Fiscal Year 2026-27 Proposed Budget
<b>Fund Balance as of June 30</b>	<b>\$549.35</b>	<b>\$624.05</b>
<b>Revenues:</b>		
Taxes and assessments	\$1,200.00	\$1,200.00
Interfund Rev. Gov/Gov	\$0.00	\$0.00
Earnings on Investment	\$0.00	\$0.00
<b>Annual Revenue</b>	<b>\$1,200.00</b>	<b>\$1,200.00</b>
<b>Total Revenue Available</b>	<b>\$1,749.35</b>	<b>\$1,824.05</b>
<b>Expenditures:</b>		
Office Expense	\$0.00	\$0.00
Publications & Legal Notices	\$0.00	\$0.00
Interest on Notes & Warrants	\$0.00	\$0.00
Tax & Assessment Fees	(\$258.50)	(\$258.50)
Interfund Exp	\$0.00	\$0.00
Utilities - Water & Electricity	\$0.00	\$0.00
Other Special Departmental	\$0.00	\$0.00
Grounds Maintenance - (out of house, contractor)	\$0.00	\$0.00
Grounds Maintenance - (in house)	(\$650.00)	(\$650.00)
Professional Services (Non-County Staff)	(\$21.75)	(\$25.00)
Professional Services (County Staff)	(\$195.05)	(\$200.00)
Vandalism/Incidentals	\$0.00	\$0.00
<b>Total Expenditures</b>	<b>(\$1,125.30)</b>	<b>(\$1,133.50)</b>
<b>Capital Improvement Projects and Reserves:</b>		
Capital Improvements	(\$61.41)	(\$123.80)
Operating Reserves (up to 50% of Expenditures)	(\$562.65)	(\$566.75)
<b>Total Capital Improvement and Reserves</b>	<b>(\$624.05)</b>	<b>(\$690.55)</b>
<b>Available Surplus for Ensuing Year</b>	<b>\$0.00</b>	<b>\$0.00</b>

Maintenance Strategy: Build Operating and Project Reserves over time. Schedule median refreshment every five (5) years beginning in 2023.

**Special Districts Budget Worksheet**

Entity: LL2 Zone 48 / Fund 2872 (OAKGATE DRIVE - DANVILLE AREA)

Maximum assessment is: \$490.00 / EDU  
 Fiscal Year 2026-27 Assessments @ \$490.00 / EDU  
 72.00 EDUs  
 72 Parcels

*Method of apportionment located on page 31*

	Fiscal Year 2025-26 6 month actuals/ 6 month projections	Fiscal Year 2026-27 Proposed Budget
<b>Fund Balance as of June 30</b>	<b>\$11,242.91</b>	<b>\$7,245.19</b>
<b>Revenues:</b>		
Taxes and assessments	\$35,280.00	\$35,280.00
Reimbursement Rev. Gov/Gov	\$15,924.97	\$0.00
Earnings on Investment	\$0.00	\$0.00
<b>Annual Revenue</b>	<b>\$51,204.97</b>	<b>\$35,280.00</b>
<b>Total Revenue Available</b>	<b>\$62,447.88</b>	<b>\$42,525.19</b>
<b>Expenditures:</b>		
Office Expense	\$0.00	\$0.00
Publications & Legal Notices	\$0.00	\$0.00
Interest on Notes & Warrants	\$0.00	\$0.00
Tax & Assessment Fees	(\$311.20)	(\$311.20)
Interfund Exp	\$0.00	\$0.00
Utilities - Water & Electricity	(\$5,455.09)	(\$7,000.00)
Other Special Departmental	\$0.00	\$0.00
Grounds Maintenance - (out of house, contractor)	(\$18,115.80)	\$0.00
Grounds Maintenance - (in house)	(\$28,801.09)	(\$25,250.00)
Professional Services (Non-County Staff)	(\$639.31)	(\$700.00)
Professional Services (County Staff)	(\$1,880.20)	(\$1,500.00)
Vandalism/Incidentals	\$0.00	\$0.00
<b>Total Expenditures</b>	<b>(\$55,202.69)</b>	<b>(\$34,761.20)</b>
<b>Capital Improvement Projects and Reserves:</b>		
Capital Improvements	\$0.00	\$0.00
Operating Reserves (up to 50% of Expenditures)	(\$7,245.19)	(\$7,763.99)
<b>Total Capital Improvement and Reserves</b>	<b>(\$7,245.19)</b>	<b>(\$7,763.99)</b>
<b>Available Surplus for Ensuing Year</b>	<b>\$0.00</b>	<b>\$0.00</b>

Maintenance Strategy: Tree maintenance project completed in FY 2025-26. Next assessment anticipated for FY 2029-30.  
 Landscape clean-up every 5 years beginning in 2020.

**Special Districts Budget Worksheet**

Entity: LL2 Zone 54 / Fund 2876 (ALAMO COUNTRY - ALAMO AREA)

Maximum assessment is: \$517.00 / EDU  
Fiscal Year 2026-27 Assessments @ \$517.00 / EDU  
93.00 EDUs  
93 Parcels

Method of apportionment located on page 31

	Fiscal Year 2025-26 6 month actuals/ 6 month projections	Fiscal Year 2026-27 Proposed Budget
<b>Fund Balance as of June 30</b>	<b>\$47,314.26</b>	<b>\$46,798.29</b>
<b>Revenues:</b>		
Taxes and assessments	\$46,918.50	\$48,081.00
Interfund Rev. Gov/Gov	\$0.00	\$0.00
Earnings on Investment	\$0.00	\$0.00
<b>Annual Revenue</b>	<b>\$46,918.50</b>	<b>\$48,081.00</b>
<b>Total Revenue Available</b>	<b>\$94,232.76</b>	<b>\$94,879.29</b>
<b>Expenditures:</b>		
Office Expense	\$0.00	\$0.00
Publications & Legal Notices	\$0.00	\$0.00
Interest on Notes & Warrants	\$0.00	\$0.00
Tax & Assessment Fees	(\$329.05)	(\$329.05)
Interfund Exp	(\$870.48)	(\$870.48)
Utilities - Water & Electricity	(\$8,860.36)	(\$8,500.00)
Other Special Departmental	\$0.00	\$0.00
Grounds Maintenance - (out of house, contractor)	(\$5,305.85)	\$0.00
Grounds Maintenance - (in house)	(\$25,903.56)	(25,000.00)
Professional Services (Non-County Staff)	(\$850.21)	(\$870.48)
Professional Services (County Staff)	(\$5,314.96)	(\$5,000.00)
Vandalism/Incidentals	\$0.00	\$0.00
<b>Total Expenditures</b>	<b>(\$47,434.47)</b>	<b>(\$40,570.01)</b>
<b>Capital Improvement Projects and Reserves:</b>		
Capital Improvements	(\$23,081.06)	(\$34,024.28)
Operating Reserves (up to 50% of Expenditures)	(\$23,717.23)	(\$20,285.01)
<b>Total Capital Improvement and Reserves</b>	<b>(\$46,798.29)</b>	<b>(\$54,309.28)</b>
<b>Available Surplus for Ensuing Year</b>	<b>\$0.00</b>	<b>\$0.00</b>

Maintenance Strategy: Tree assessment completed in FY 2024-25. Next assessment anticipated for FY 2029-30.  
Landscape improvements anticipated for FY 2025-26.

CPI Info. Date	Actual CPI	Increase	Maximum Rate
Jun-02	\$193.20		\$275.00
Feb-14	248.62	2.45%	\$353.86
Feb-15	254.91	2.53%	\$362.82
Feb-16	262.60	3.02%	\$373.77
Feb-17	271.63	3.44%	\$386.62
Feb-18	281.31	3.56%	\$400.40
Feb-19	291.23	3.53%	\$414.52
Feb-20	299.69	2.91%	\$426.57
Feb-21	304.39	1.57%	\$433.26
Feb-22	320.20	5.19%	\$455.76
Feb-23	337.17	5.30%	\$479.93
Feb-24	345.15	2.37%	\$491.29
Feb-25	354.43	2.69%	\$504.50
Feb-26	363.21	2.48%	\$517.00

**Special Districts Budget Worksheet**

Entity: LL2 Zone 57 / Fund 2877 (PACIFIC WATERWAYS - DISCOVERY BAY AREA)

Maximum assessment is: \$231.00 / EDU  
Fiscal Year 2026-27 Assessments @ \$231.00 / EDU  
379.00 EDUs  
379 Parcels

Method of apportionment located on page 32

	Fiscal Year 2025-26 6 month actuals/ 6 month projections	Fiscal Year 2026-27 Proposed Budget
<b>Fund Balance as of June 30</b>	<b>(\$69,246.41)</b>	<b>\$46,491.06</b>
<b>Revenues:</b>		
Taxes and assessments	\$87,549.00	\$87,549.00
Interfund Rev. Gov/Gov	\$0.00	\$0.00
Reimbursement Rev. Gov/Gov	\$384,289.14	\$0.00
Earnings on Investment	\$0.00	\$0.00
<b>Annual Revenue</b>	<b>\$471,838.14</b>	<b>\$87,549.00</b>
<b>Total Revenue Available</b>	<b>\$402,591.73</b>	<b>\$134,040.06</b>
<b>Expenditures:</b>		
Office Expense	\$0.00	\$0.00
Publications & Legal Notices	\$0.00	\$0.00
Interest on Notes & Warrants	\$0.00	\$0.00
Tax & Assessment Fees	(\$572.15)	(\$572.15)
Interfund Exp	\$0.00	\$0.00
Communications	\$0.00	\$0.00
Utilities - Water & Electricity	(\$26,972.51)	(\$22,400.00)
Other Special Departmental	(\$287,854.19)	\$0.00
Vehicle Expense	(\$7,782.05)	(\$20,500.00)
Grounds Maintenance - (out of house, contractor)	(\$20,153.80)	(\$11,000.00)
Grounds Maintenance - (in house)	\$0.00	\$0.00
Professional Services (Non-County Staff)	(\$11,056.17)	(\$32,000.00)
Professional Services (County Staff)	(\$1,709.80)	(\$1,000.00)
Vandalism/Incidentals	\$0.00	\$0.00
<b>Total Expenditures</b>	<b>(\$356,100.67)</b>	<b>(\$87,472.15)</b>
<b>Capital Improvement Projects and Reserves:</b>		
Capital Improvements	\$0.00	(\$2,831.84)
Operating Reserves (up to 50% of Expenditures)	(\$46,491.06)	(\$43,736.08)
<b>Total Capital Improvement and Reserves</b>	<b>(\$46,491.06)</b>	<b>(\$46,567.91)</b>
<b>Available Surplus for Ensuing Year</b>	<b>\$0.00</b>	<b>\$0.00</b>

Maintenance Strategy: Discovery Bay Community Services District is responsible for the maintenance of the landscapes and parks per a Landscape Maintenance Agreement with Contra Costa County as of October 28, 2008. Capital improvements completed in FY 2025-26. Build fund for future improvements in FY 2026-27.

**Special Districts Budget Worksheet**

Entity: LL2 Zone 61 / Fund 2833 (DISCOVERY BAY WEST - DISCOVERY BAY AREA)

Maximum Assessment is \$190.00 / EDU  
Fiscal Year 2026-27 Assessments @ \$170.00 / EDU  
1,931.28 EDUs  
1,926 Parcels

Method of apportionment located on page 32

	Fiscal Year 2025-26 6 month actuals/ 6 month projections	Fiscal Year 2026-27 Proposed Budget
<b>Fund Balance as of June 30</b>	<b>\$648,470.52</b>	<b>\$575,181.23</b>
<b>Revenues:</b>		
Taxes and assessments	\$328,317.94	\$328,317.94
Misc Non-Taxable Revenue	\$0.00	\$0.00
Interfund Rev. Gov/Gov	\$0.00	\$0.00
Earnings on Investment	\$3,501.40	\$3,500.00
<b>Annual Revenue</b>	<b>\$331,819.34</b>	<b>\$331,817.94</b>
<b>Total Revenue Available</b>	<b>\$980,289.86</b>	<b>\$906,999.17</b>
<b>Expenditures:</b>		
Office Expense	\$0.00	\$0.00
Publications & Legal Notices	\$0.00	\$0.00
Interest on Notes & Warrants	\$0.00	\$0.00
Tax & Assessment Fees	(\$1,887.10)	(\$1,887.10)
Interfund Exp	(\$11.00)	(\$15.00)
Communications	\$0.00	\$0.00
Utilities - Water & Electricity	(\$64,379.92)	(\$60,200.00)
Other Special Departmental	(\$166,904.69)	\$0.00
Vehicle Expense	(\$55,675.23)	(\$90,000.00)
Grounds Maintenance - (out of house, contractor)	(\$15,043.69)	(\$25,000.00)
Grounds Maintenance - (in house)	\$0.00	\$0.00
Professional Services (Non-County Staff)	(\$84,638.55)	(\$120,917.60)
Professional Services (County Staff)	(\$16,568.45)	(\$30,000.00)
Vandalism/Incidentals	\$0.00	\$0.00
<b>Total Expenditures</b>	<b>(\$405,108.63)</b>	<b>(\$328,019.70)</b>
<b>Capital Improvement Projects and Reserves:</b>		
Capital Improvements	(\$372,626.91)	(\$414,969.61)
Operating Reserves (up to 50% of Expenditures)	(\$202,554.32)	(\$164,009.85)
<b>Total Capital Improvement and Reserves</b>	<b>(\$575,181.23)</b>	<b>(\$578,979.46)</b>
<b>Available Surplus for Ensuing Year</b>	<b>\$0.00</b>	<b>\$0.00</b>

Maintenance Strategy: Discovery Bay Community Services District is responsible for the maintenance of the landscapes and parks per a Landscape Maintenance Agreement with Contra Costa County as of October 28, 2008. Various capital improvements projects completed in FY 2025-26. Plan to continue improvements projects in coordination with DBCSD.

Subdivision	Number of Parcels	Number of EDUs	Revenue	Subdivision	Total Units	Current Assessable Units	Revenue
Village 1 (7686)	57	57.00	\$9,690.00	Village 3 (8570)	72	72.00	\$12,240.00
Village 1 (12 unit remainder, Parcel I)	1	6.00	\$1,020.00	Village 3 (8571)	97	97.00	\$16,490.00
Village 1 (Misc - RV parking)	1	1.27	\$216.24	Village 3 (8572)	88	88.00	\$14,960.00
Village 1 (8143)	77	77.00	\$13,090.00	Village 3 (8577) - SFR	110	110.00	\$18,700.00
Village 1 (8166)	58	58.00	\$9,860.00	Village 3 (8578)	47	47.00	\$7,990.00
Village 1 (8167)	71	71.00	\$12,070.00	Village 3 (8579)	92	92.00	\$15,640.00
Village 2 (8023)	99	99.00	\$16,830.00	Village 4 (8580) -SFR	131	131.00	\$22,270.00
Village 2 (INST - Fire Station)	1	1.01	\$171.70	Village 4 (8827) - SFR	137	137.00	\$23,290.00
Village 2 (8428)	80	80.00	\$13,600.00	Village 5 (8828) - SFR	12	12.00	\$2,040.00
Village 2 (8429)	77	77.00	\$13,090.00	Village 5 (8992) - SFR	148	148.00	\$25,160.00
Village 2 (8430)	44	44.00	\$7,480.00	Village 5 (8993) -SFR	145	145.00	\$24,650.00
Village 2 (8431) - SFR	50	50.00	\$8,500.00	Village 5 (9067) -SFR	47	47.00	\$7,990.00
Village 2 (8432)	55	55.00	\$9,350.00	Village 5 (9322) - SFR	80	80.00	\$13,600.00
Village 2 (8433)	49	49.00	\$8,330.00	<b>Total</b>	<b>1,926</b>	<b>1,931.28</b>	<b>328,317.94</b>
Village 2 Senior Apartments		0.00	\$0.00				

**Special Districts Budget Worksheet**

Entity: LL2 Zone 63 / Fund 2815 (PARKWAY ESTATES - NORTH RICHMOND AREA)

Maximum assessment is: \$230.00 / EDU  
Fiscal Year 2026-27 Assessments @ \$230.00 / EDU  
87.00 EDUs  
87 Parcels

Method of apportionment located on page 32

	Fiscal Year 2025-26 6 month actuals/ 6 month projections	Fiscal Year 2026-27 Proposed Budget
<b>Fund Balance as of June 30</b>	<b>\$10,224.28</b>	<b>\$7,324.25</b>
<b>Revenues:</b>		
Taxes and assessments	\$20,010.00	\$20,010.00
Interfund Rev. Gov/Gov	\$0.00	\$0.00
Earnings on Investment	\$0.00	\$0.00
<b>Annual Revenue</b>	<b>\$20,010.00</b>	<b>\$20,010.00</b>
<b>Total Revenue Available</b>	<b>\$30,234.28</b>	<b>\$27,334.25</b>
<b>Expenditures:</b>		
Office Expense	\$0.00	\$0.00
Publications & Legal Notices	\$0.00	\$0.00
Interest on Notes & Warrants	\$0.00	\$0.00
Tax & Assessment Fees	(\$323.95)	(\$323.95)
Interfund Exp	\$0.00	\$0.00
Utilities - Water & Electricity	(\$1,752.05)	(\$1,600.00)
Other Special Departmental	\$0.00	\$0.00
Grounds Maintenance - (out of house, contractor)	(\$2,589.60)	\$0.00
Grounds Maintenance - (in house)	(\$14,776.16)	(\$15,000.00)
Professional Services (Non-County Staff)	(\$362.60)	(\$360.66)
Professional Services (County Staff)	(\$3,105.67)	(\$2,000.00)
Playground Inspection	\$0.00	\$0.00
Vandalism/Incidentals	\$0.00	\$0.00
<b>Total Expenditures</b>	<b>(\$22,910.03)</b>	<b>(\$19,284.61)</b>
<b>Capital Improvement Projects and Reserves:</b>		
Capital Improvements	\$0.00	\$0.00
Operating Reserves (up to 50% of Expenditures)	(\$7,324.25)	(\$8,049.64)
<b>Total Capital Improvement and Reserves</b>	<b>(\$7,324.25)</b>	<b>(\$8,049.64)</b>
<b>Available Surplus for Ensuing Year</b>	<b>\$0.00</b>	<b>\$0.00</b>

Maintenance Strategy: Landscape refresh completed in FY 2023-24 and every five (5) years after. Next refresh anticipated for FY 2028-29. PIP conditioning planned for FY 2026-27.

**Special Districts Budget Worksheet**

Entity: LL2 Zone 64 / Fund 2864 (CALIFORNIA REFLECTIONS - PINOLE AREA)

Maximum assessment is: \$300.00 / EDU  
Fiscal Year 2026-27 Assessments @ \$250.00 / EDU  
31.00 EDUs  
31 Parcels

Method of apportionment located on page 32

	Fiscal Year 2025-26 6 month actuals/ 6 month projections	Fiscal Year 2026-27 Proposed Budget
<b>Fund Balance as of June 30</b>	<b>\$54,360.28</b>	<b>\$56,245.80</b>
<b>Revenues:</b>		
Taxes and assessments	\$7,750.00	\$7,750.00
Interfund Rev. Gov/Gov	\$0.00	\$0.00
Earnings on Investment	\$547.09	\$750.00
<b>Annual Revenue</b>	<b>\$8,297.09</b>	<b>\$8,500.00</b>
<b>Total Revenue Available</b>	<b>\$62,657.37</b>	<b>\$64,745.80</b>
<b>Expenditures:</b>		
Office Expense	\$0.00	\$0.00
Publications & Legal Notices	\$0.00	\$0.00
Interest on Notes & Warrants	\$0.00	\$0.00
Tax & Assessment Fees	(\$276.35)	(\$276.35)
Interfund Exp	(\$4.00)	(\$5.00)
Utilities - Water & Electricity	(\$997.65)	(\$1,000.00)
Other Special Departmental	\$0.00	\$0.00
Grounds Maintenance - (out of house, contractor)	\$0.00	\$0.00
Grounds Maintenance - (in house)	(\$4,186.80)	(\$5,000.00)
Professional Services (Non-County Staff)	(\$140.44)	(\$139.69)
Professional Services (County Staff)	(\$806.33)	(\$1,000.00)
Vandalism/Incidentals	\$0.00	\$0.00
<b>Total Expenditures</b>	<b>(\$6,411.57)</b>	<b>(\$7,421.04)</b>
<b>Capital Improvement Projects and Reserves:</b>		
Capital Improvements	(\$53,040.02)	(\$53,614.25)
Operating Reserves (up to 50% of Expenditures)	(\$3,205.78)	(\$3,710.52)
<b>Total Capital Improvement and Reserves</b>	<b>(\$56,245.80)</b>	<b>(\$57,324.77)</b>
<b>Available Surplus for Ensuing Year</b>	<b>\$0.00</b>	<b>\$0.00</b>

Maintenance Strategy: Tree assessment completed in FY 2024-25. Next assessment anticipated for FY 2029-30. Landscape clean-up planned for FY 2026-27 no to exceed \$15,000.

**Special Districts Budget Worksheet**

Entity: LL2 Zone 68 / Fund 2882 (WENDT RANCH - DANVILLE AREA)

Maximum assessment is: \$300.00 / EDU  
Fiscal Year 2026-27 Assessments @ \$5.00 / EDU  
126.34 EDUs  
126 Parcels

Method of apportionment located on page 33

	Fiscal Year 2025-26 6 month actuals/ 6 month projections	Fiscal Year 2026-27 Proposed Budget
<b>Fund Balance as of June 30</b>	<b>\$13,393.99</b>	<b>\$13,457.14</b>
<b>Revenues:</b>		
Taxes and assessments	\$631.70	\$631.70
Interfund Rev. Gov/Gov	\$0.00	\$0.00
Earnings on Investment	\$0.00	\$0.00
<b>Annual Revenue</b>	<b>\$631.70</b>	<b>\$631.70</b>
<b>Total Revenue Available</b>	<b>\$14,025.69</b>	<b>\$14,088.84</b>
<b>Expenditures:</b>		
Office Expense	\$0.00	\$0.00
Publications & Legal Notices	\$0.00	\$0.00
Interest on Notes & Warrants	\$0.00	\$0.00
Tax & Assessment Fees	(\$357.10)	(\$357.10)
Interfund Exp	\$0.00	\$0.00
Utilities - Water & Electricity	\$0.00	\$0.00
Other Special Departmental	\$0.00	\$0.00
Grounds Maintenance - (out of house, contractor)	\$0.00	\$0.00
Grounds Maintenance - (in house)	\$0.00	\$0.00
Professional Services (Non-County Staff)	(\$11.45)	(\$12.00)
Professional Services (County Staff)	(\$200.00)	(\$200.00)
Vandalism/Incidentals	\$0.00	\$0.00
<b>Total Expenditures</b>	<b>(\$568.55)</b>	<b>(\$569.10)</b>
<b>Capital Improvement Projects and Reserves:</b>		
Capital Improvements	(\$13,172.87)	(\$13,235.19)
Operating Reserves (up to 50% of Expenditures)	(\$284.27)	(\$284.55)
<b>Total Capital Improvement and Reserves</b>	<b>(\$13,457.14)</b>	<b>(\$13,519.74)</b>
<b>Available Surplus for Ensuing Year</b>	<b>\$0.00</b>	<b>\$0.00</b>

Maintenance Strategy: Maintained by HOA.

**Please Note:** There are parks and landscaping located in the interior sections of this Zone which are planned to be owned and maintained by a Homeowners Association and therefore the maximum assessment rate did not include these areas of maintenance and they are not the responsibility of LL-2.

**Special Districts Budget Worksheet**

Entity: LL2 Zone 69 / Fund 2871 (ALAMO CREEK - DANVILLE AREA)

Maximum assessment is: \$1,854.61 / EDU  
Fiscal Year 2026-27 Assessments @ \$5.00 / EDU  
887.32 EDUs  
811 Parcels

Method of apportionment located on page 33

	Fiscal Year 2025-26 6 month actuals/ 6 month projections	Fiscal Year 2026-27 Proposed Budget
<b>Fund Balance as of June 30</b>	<b>\$72,789.98</b>	<b>\$76,206.83</b>
<b>Revenues:</b>		
Taxes and assessments	\$4,436.60	\$4,436.60
Interfund Rev. Gov/Gov	\$0.00	\$0.00
Earnings on Investment	\$0.00	\$0.00
<b>Annual Revenue</b>	<b>\$4,436.60</b>	<b>\$4,436.60</b>
<b>Total Revenue Available</b>	<b>\$77,226.58</b>	<b>\$80,643.43</b>
<b>Expenditures:</b>		
Office Expense	\$0.00	\$0.00
Publications & Legal Notices	\$0.00	\$0.00
Interest on Notes & Warrants	\$0.00	\$0.00
Tax & Assessment Fees	(\$939.35)	(\$939.35)
Interfund Exp	\$0.00	\$0.00
Utilities - Water & Electricity	\$0.00	\$0.00
Other Special Departmental	\$0.00	\$0.00
Grounds Maintenance - (out of house, contractor)	\$0.00	\$0.00
Grounds Maintenance - (in house)	\$0.00	\$0.00
Professional Services (Non-County Staff)	(\$80.40)	(\$80.00)
Professional Services (County Staff)	\$0.00	(\$1,000.00)
Vandalism/Incidentals	\$0.00	\$0.00
<b>Total Expenditures</b>	<b>(\$1,019.75)</b>	<b>(\$2,019.35)</b>
<b>Capital Improvement Projects and Reserves:</b>		
Capital Improvements	(\$75,696.96)	(\$77,614.41)
Operating Reserves (up to 50% of Expenditures)	(\$509.87)	(\$1,009.68)
<b>Total Capital Improvement and Reserves</b>	<b>(\$76,206.83)</b>	<b>(\$78,624.08)</b>
<b>Available Surplus for Ensuing Year</b>	<b>\$0.00</b>	<b>\$0.00</b>

Maintenance Strategy: Maintained by HOA - maintain reserve in the event that the HOA is not able to sustain the maintenance needed.

CPI Info.	Actual CPI	Increase	Maximum Rate
Jun-06	209.10		\$1,063.16
Feb-14	248.62	2.45%	\$1,264.07
Feb-15	254.91	2.53%	\$1,296.08
Feb-16	262.60	3.02%	\$1,335.18
Feb-17	271.63	3.44%	\$1,381.07
Feb-18	281.31	3.56%	\$1,430.30
Feb-19	291.23	3.53%	\$1,480.73
Feb-20	299.69	2.91%	\$1,523.76
Feb-21	304.39	2.00%	\$1,554.24
Feb-22	320.20	5.19%	\$1,634.96
Feb-23	337.17	5.30%	\$1,721.65
Feb-24	345.15	2.37%	\$1,762.39
Feb-25	354.43	2.69%	\$1,809.78
Feb-26	363.21	2.48%	\$1,854.61

Please Note: There are parks and landscaping located in the interior sections of this Zone, which are currently owned and maintained by a Homeowners Association. However, the maximum assessment rate, when established, included these interior sections as being maintained and operated by LL-2. Therefore, if the Homeowner's Association fails to maintain these interior sections to County standards, the County may take over maintenance of these areas and increase the assessment to it's maximum allowable rate.

**Special Districts Budget Worksheet**

Entity: LL2 Zone 70 / Fund 2885 (INTERVENING PROPERTIES - DANVILLE AREA)

Maximum assessment is: \$571.09 / EDU  
Fiscal Year 2026-27 Assessments @ \$200.00 / EDU  
426.00 EDUs  
379 Parcels

Method of apportionment located on page 34

	Fiscal Year 2025-26 6 month actuals/ 6 month projections	Fiscal Year 2026-27 Proposed Budget
<b>Fund Balance as of June 30</b>	<b>\$217,133.54</b>	<b>\$240,999.68</b>
<b>Revenues:</b>		
Taxes and assessments	\$85,200.00	\$85,200.00
Interfund Rev. Gov/Gov	\$0.00	\$0.00
Earnings on Investment	\$0.00	\$0.00
<b>Annual Revenue</b>	<b>\$85,200.00</b>	<b>\$85,200.00</b>
<b>Total Revenue Available</b>	<b>\$302,333.54</b>	<b>\$326,199.68</b>
<b>Expenditures:</b>		
Office Expense	\$0.00	\$0.00
Publications & Legal Notices	\$0.00	\$0.00
Interest on Notes & Warrants	\$0.00	\$0.00
Tax & Assessment Fees	(\$572.15)	(\$572.15)
Interfund Exp	\$0.00	\$0.00
Utilities - Water & Electricity	(\$24,130.84)	(\$25,000.00)
Other Special Departmental	\$0.00	\$0.00
Grounds Maintenance - (out of house, contractor)	(\$1,530.00)	\$0.00
Grounds Maintenance - (in house)	(\$29,671.25)	(\$47,000.00)
Professional Services (Non-County Staff)	(\$1,543.90)	(\$1,550.00)
Professional Services (County Staff)	(\$3,885.72)	(\$7,000.00)
Vandalism/Incidentals	\$0.00	\$0.00
<b>Total Expenditures</b>	<b>(\$61,333.86)</b>	<b>(\$81,122.15)</b>
<b>Capital Improvement Projects and Reserves:</b>		
Capital Improvements	(\$210,332.75)	(\$204,516.45)
Operating Reserves (up to 50% of Expenditures)	(\$30,666.93)	(\$40,561.08)
<b>Total Capital Improvement and Reserves</b>	<b>(\$240,999.68)</b>	<b>(\$245,077.53)</b>
<b>Available Surplus for Ensuing Year</b>	<b>\$0.00</b>	<b>\$0.00</b>

Maintenance Strategy: Tree assessment completed in FY 2024-25. Tree maintenance anticipated to begin in FY 2026-27.  
Next assessment anticipated for FY 2029-30.

CPI Info. Date	Actual CPI	Increase	Maximum Rate
Jun-05	201.20		\$315.00
Feb-14	248.62	2.45%	\$389.25
Feb-15	254.91	2.53%	\$399.11
Feb-16	262.60	3.02%	\$411.15
Feb-17	271.63	3.44%	\$425.28
Feb-18	281.31	3.56%	\$440.44
Feb-19	291.23	3.53%	\$455.97
Feb-20	299.69	2.91%	\$469.22
Feb-21	304.39	2.00%	\$478.60
Feb-22	320.20	5.19%	\$503.46
Feb-23	337.17	5.30%	\$530.16
Feb-24	345.15	2.37%	\$542.70
Feb-25	354.43	2.69%	\$557.29
Feb-26	363.21	2.48%	\$571.09

Please Note: There are parks and landscaping located in the interior sections of this Zone which are planned to be owned and maintained by a Homeowners Association and therefore the maximum assessment rate did not include these areas of maintenance and they are not the responsibility of LL-2.

**Special Districts Budget Worksheet**

Entity: LL2 Zone 71 / Fund 2886 (DIABLO VISTA BALLFIELDS - DANVILLE AREA)

Maximum assessment is: \$144.43 / EDU  
Fiscal Year 2026-27 Assessments @ \$144.43 / EDU  
1,137.50 EDUs  
1,059 Parcels

Method of apportionment located on page 34

	Fiscal Year 2025-26 6 month actuals/ 6 month projections	Fiscal Year 2026-27 Proposed Budget
<b>Fund Balance as of June 30</b>	<b>\$53,276.26</b>	<b>\$54,250.74</b>
<b>Revenues:</b>		
Taxes and assessments	\$160,319.24	\$164,278.54
Interfund Rev. Gov/Gov	\$0.00	\$0.00
Earnings on Investment	\$0.00	\$0.00
<b>Annual Revenue</b>	<b>\$160,319.24</b>	<b>\$164,278.54</b>
<b>Total Revenue Available</b>	<b>\$213,595.50</b>	<b>\$218,529.28</b>
<b>Expenditures:</b>		
Office Expense	\$0.00	\$0.00
Publications & Legal Notices	\$0.00	\$0.00
Interest on Notes & Warrants	\$0.00	\$0.00
Tax & Assessment Fees	(\$1,150.15)	(\$1,150.15)
Interfund Exp	\$0.00	\$0.00
Contribution to SRVUSD	(\$150,289.48)	(154,046.72)
Utilities - Water & Electricity	\$0.00	\$0.00
Other Special Departmental	\$0.00	\$0.00
Grounds Maintenance - (out of house, contractor)	\$0.00	\$0.00
Grounds Maintenance - (in house)	\$0.00	\$0.00
Professional Services (Non-County Staff)	(\$2,905.13)	(\$3,000.00)
Professional Services (County Staff)	(\$5,000.00)	(\$5,000.00)
Vandalism/Incidentals	\$0.00	\$0.00
<b>Total Expenditures</b>	<b>(\$159,344.76)</b>	<b>(\$163,196.87)</b>
<b>Capital Improvement Projects and Reserves:</b>		
Capital Improvements	\$0.00	\$0.00
Operating Reserves (up to 50% of Expenditures)	(\$54,250.74)	(\$55,332.41)
<b>Total Capital Improvement and Reserves</b>	<b>(\$54,250.74)</b>	<b>(\$55,332.41)</b>
<b>Available Surplus for Ensuing Year</b>	<b>\$0.00</b>	<b>\$0.00</b>

Maintenance Strategy: Maintained by San Ramon Unified School District.

**CPI**

Info. Date	Actual CPI	Increase	Maximum Rate
Jun-05	201.20		\$80.00
Feb-14	248.62	2.45%	\$98.86
Feb-15	254.91	2.53%	\$101.36
Feb-16	262.60	3.02%	\$104.42
Feb-17	271.63	3.44%	\$108.01
Feb-18	281.31	3.56%	\$111.86
Feb-19	291.23	3.53%	\$115.80
Feb-20	299.69	2.91%	\$119.17
Feb-21	304.39	1.57%	\$121.04
Feb-22	320.20	5.19%	\$127.33
Feb-23	337.17	5.30%	\$134.08
Feb-24	345.15	2.37%	\$137.25
Feb-25	354.43	2.69%	\$140.94
Feb-26	363.21	2.48%	\$144.43

Please Note: Per the December 15, 2009 Joint Exercise Powers Agreement between the Town of Danville, San Ramon Valley Unified School District (SRVUSD) and Contra Costa County, SRVUSD is responsible for the maintenance of this area. Per the January 27, 2004 Settlement Agreement, all revenue (with the exception of Administration Costs) will be transferred to the entity responsible for the actual maintenance of the Ballfields.

**Special Districts Budget Worksheet**

Entity: LL2 Zone 74 / Fund 2875 (BELLA FLORA - NORTH RICHMOND AREA)

Maximum assessment is: \$959.46 / EDU  
Fiscal Year 2026-27 Assessments @ \$340.00 / EDU  
176.68 EDUs  
175 Parcels

Method of apportionment located on page 35

	Fiscal Year 2025-26 6 month actuals/ 6 month projections	Fiscal Year 2026-27 Proposed Budget
<b>Fund Balance as of June 30</b>	<b>\$302,311.76</b>	<b>\$319,246.17</b>
<b>Revenues:</b>		
Taxes and assessments	\$60,069.50	\$60,069.50
Interfund Rev. Gov/Gov	\$0.00	\$0.00
Earnings on Investment	\$1,641.28	\$3,000.00
<b>Annual Revenue</b>	<b>\$61,710.78</b>	<b>\$63,069.50</b>
<b>Total Revenue Available</b>	<b>\$364,022.54</b>	<b>\$382,315.67</b>
<b>Expenditures:</b>		
Office Expense	\$0.00	\$0.00
Publications & Legal Notices	\$0.00	\$0.00
Interest on Notes & Warrants	\$0.00	\$0.00
Tax & Assessment Fees	(\$398.75)	(\$398.75)
Interfund Exp	(\$11.00)	(\$15.00)
Utilities - Water & Electricity	(\$9,501.95)	(\$9,000.00)
Other Special Departmental	(\$264.00)	\$0.00
Grounds Maintenance - (out of house, contractor)	\$0.00	\$0.00
Grounds Maintenance - (in house)	(\$28,734.66)	(\$35,000.00)
Professional Services (Non-County Staff)	(\$1,088.51)	(\$1,082.69)
Professional Services (County Staff)	(\$4,777.50)	(\$11,000.00)
Playground Inspection	\$0.00	\$0.00
Vandalism/Incidentals	\$0.00	\$0.00
<b>Total Expenditures</b>	<b>(\$44,776.37)</b>	<b>(\$56,496.44)</b>
<b>Capital Improvement Projects and Reserves:</b>		
Capital Improvements	(\$296,857.98)	(\$297,571.00)
Operating Reserves (up to 50% of Expenditures)	(\$22,388.19)	(\$28,248.22)
<b>Total Capital Improvement and Reserves</b>	<b>(\$319,246.17)</b>	<b>(\$325,819.22)</b>
<b>Available Surplus for Ensuing Year</b>	<b>\$0.00</b>	<b>\$0.00</b>

Maintenance Strategy: Turf, playground and irrigation inspections at Martin Drive and Spears Circle Park, landscape improvements. Next assessment anticipated for FY 2029-30. PIP conditioning anticipated for FY 2026-27.

CPI Info. Date	Actual CPI	Increase	Maximum Rate	
Jun-06	209.10		\$550.00	
Feb-14	248.62	2.45%	\$653.95	
Feb-15	254.91	2.53%	\$670.51	
Feb-16	262.60	3.02%	\$690.74	
Feb-17	271.63	3.44%	\$714.48	
Feb-18	281.31	3.56%	\$739.95	
Feb-19	291.23	3.53%	\$766.04	
Feb-20	299.69	2.91%	\$788.30	
Feb-21	304.39	2.00%	\$804.07	
Feb-22	320.20	5.19%	\$845.83	
Feb-23	337.17	5.30%	\$890.68	
Feb-24	345.15	2.37%	\$911.75	
Feb-25	354.43	2.69%	\$936.27	
Feb-26	363.21	2.48%	\$959.46	

Land Use Type	No. of Parcels	EDU Rate	Fiscal Year 26-27 No. of EDU's	
Non-Residential (VSFR)	2	3.00	3.68	
SFR - Sub 9293 (old 8938)	95	1.00	0.00	annex Fiscal Year 07-08
Townhomes - Sub 9293 (old 8938)	120	0.75	0.00	annex Fiscal Year 07-08
Condominiums - Sub 9293 (old 8938)	140	0.75	0.00	annex Fiscal Year 07-08
SFR - Sub 8755	173	1.00	173.00	existing
	<b>530</b>		<b>176.68</b>	

Please Note: There are parks and landscaping located in the interior of Subdivision 8938 which are planned to be owned and maintained by a Homeowners Association and therefore the maximum assessment rate did not include these areas of maintenance and they are not the responsibility of LL-2.

**Special Districts Budget Worksheet**

Entity: LL2 Zone 75 / Fund 2889 (BELMONT TERRACE - PACHECO AREA)

Maximum assessment is: \$443.25 / EDU  
Fiscal Year 2026-27 Assessments @ \$5.00 / EDU  
164.75 EDUs  
219 Parcels

Method of apportionment located on page 36

	Fiscal Year 2025-26 6 month actuals/ 6 month projections	Fiscal Year 2026-27 Proposed Budget
<b>Fund Balance as of June 30</b>	<b>\$9,983.25</b>	<b>\$10,253.79</b>
<b>Revenues:</b>		
Taxes and assessments	\$821.58	\$821.58
Interfund Rev. Gov/Gov	\$0.00	\$0.00
Earnings on Investment	\$0.00	\$0.00
<b>Annual Revenue</b>	<b>\$821.58</b>	<b>\$821.58</b>
<b>Total Revenue Available</b>	<b>\$10,804.83</b>	<b>\$11,075.37</b>
<b>Expenditures:</b>		
Office Expense	\$0.00	\$0.00
Publications & Legal Notices	\$0.00	\$0.00
Interest on Notes & Warrants	\$0.00	\$0.00
Tax & Assessment Fees	(\$436.15)	(\$436.15)
Interfund Exp	\$0.00	\$0.00
Utilities - Water & Electricity	\$0.00	\$0.00
Other Special Departmental	\$0.00	\$0.00
Grounds Maintenance - (out of house, contractor)	\$0.00	\$0.00
Grounds Maintenance - (in house)	\$0.00	\$0.00
Professional Services (Non-County Staff)	(\$14.89)	(\$15.00)
Professional Services (County Staff)	(\$100.00)	(\$200.00)
Vandalism/Incidentals	\$0.00	\$0.00
<b>Total Expenditures:</b>	<b>(\$551.04)</b>	<b>(\$651.15)</b>
<b>Capital Improvement Projects and Reserves:</b>		
Capital Improvements	(\$9,923.22)	(\$10,098.65)
Operating Reserves (up to 50% of Expenses)	(\$330.57)	(\$325.58)
<b>Total Capital Improvement and Reserves:</b>	<b>(\$10,253.79)</b>	<b>(\$10,424.22)</b>
<b>Available Surplus for Ensuing Year</b>	<b>\$0.00</b>	<b>\$0.00</b>

Maintenance Strategy: Maintained by HOA

CPI Info. Date	Actual CPI	Increase	Maximum Rate
Jun-06	209.10		\$254.11
Feb-14	248.62	2.45%	\$302.12
Feb-15	254.91	2.53%	\$309.77
Feb-16	262.60	3.02%	\$319.11
Feb-17	271.63	3.44%	\$330.08
Feb-18	281.31	3.56%	\$341.85
Feb-19	291.23	3.53%	\$353.90
Feb-20	299.69	2.91%	\$364.18
Feb-21	304.39	2.00%	\$371.46
Feb-22	320.20	5.19%	\$390.75
Feb-23	337.17	5.30%	\$411.47
Feb-24	345.15	2.37%	\$421.21
Feb-25	354.43	2.69%	\$432.54
Feb-26	363.21	2.48%	\$443.25

Subdivision-Landuse	Total Units	EDU Rate	No. of EDU's	
8984 Lots - Courtyard	128	0.75	96.00	existing
8967 Lots - Courtyard	89	0.75	66.75	annex Fiscal Year 07-08
SFR/Commercial	2	1.00	2.00	annex Fiscal Year 07-08
	<b>219</b>		<b>164.75</b>	

Please Note: There are parks and landscaping located in the interior of Subdivisions 8967 and 8984 which are planned to be owned and maintained by a Homeowners Association and therefore the maximum assessment rate did not include these areas of maintenance and they are not the responsibility of LL-2.

**APPENDIX B**  
**ASSESSMENT DIAGRAMS**

# Assessment Diagram Contra Costa County LL-2 Zones 1, 2 and 4 Lynbrook Development - Bay Point

(Zone description on page 6)



**LEGEND**

- Frontage/Median Landscaping
- Parks
- Open Space
- Trails
- Indicates Maintenance Area from Part A in Engineer's Report
- 5534 Subdivision Boundary and Number



# Assessment Diagram Contra Costa County LL-2 Zone 3 Hickory Meadows - Bay Point

(Zone description on page 6)

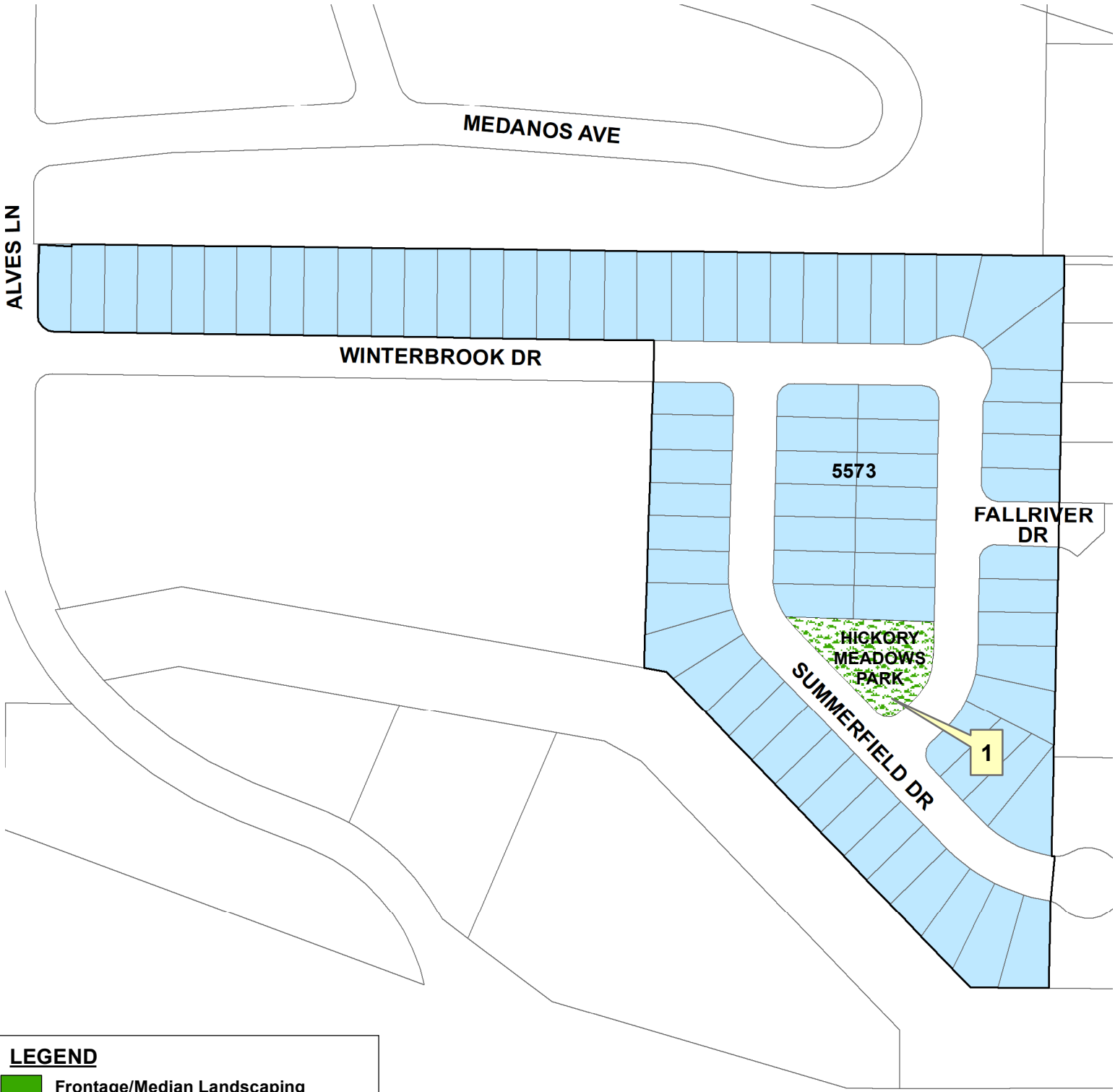

**LEGEND**

- Frontage/Median Landscaping
- Parks
- Open Space
- Trails
- Indicates Maintenance Area from Part A in Engineer's Report
- 5534 Subdivision Boundary and Number

N

150    75    0    150    405

Feet

# Assessment Diagram Contra Costa County LL-2 Zone 5 Pacheco Beautification - Pacheco Area

(Zone description on page 6)



**LEGEND**

- Frontage/Median Landscaping
- Parks
- Open Space
- Trails
- Grayson Creek
- Indicates Maintenance Area from Part A in Engineer's Report

# Assessment Diagram Contra Costa County LL-2 Zone 7 Pleasant Hill BART - Contra Costa Centre Area

(Zone description on page 6)



**LEGEND**

- Frontage/Median Landscaping
- Parks
- Open Space
- Trails
- Indicates Maintenance Area from Part A in Engineer's Report

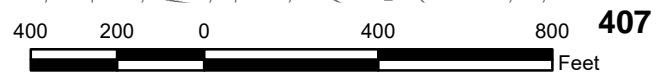



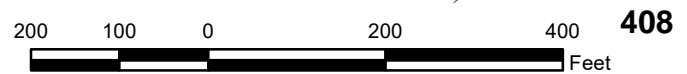
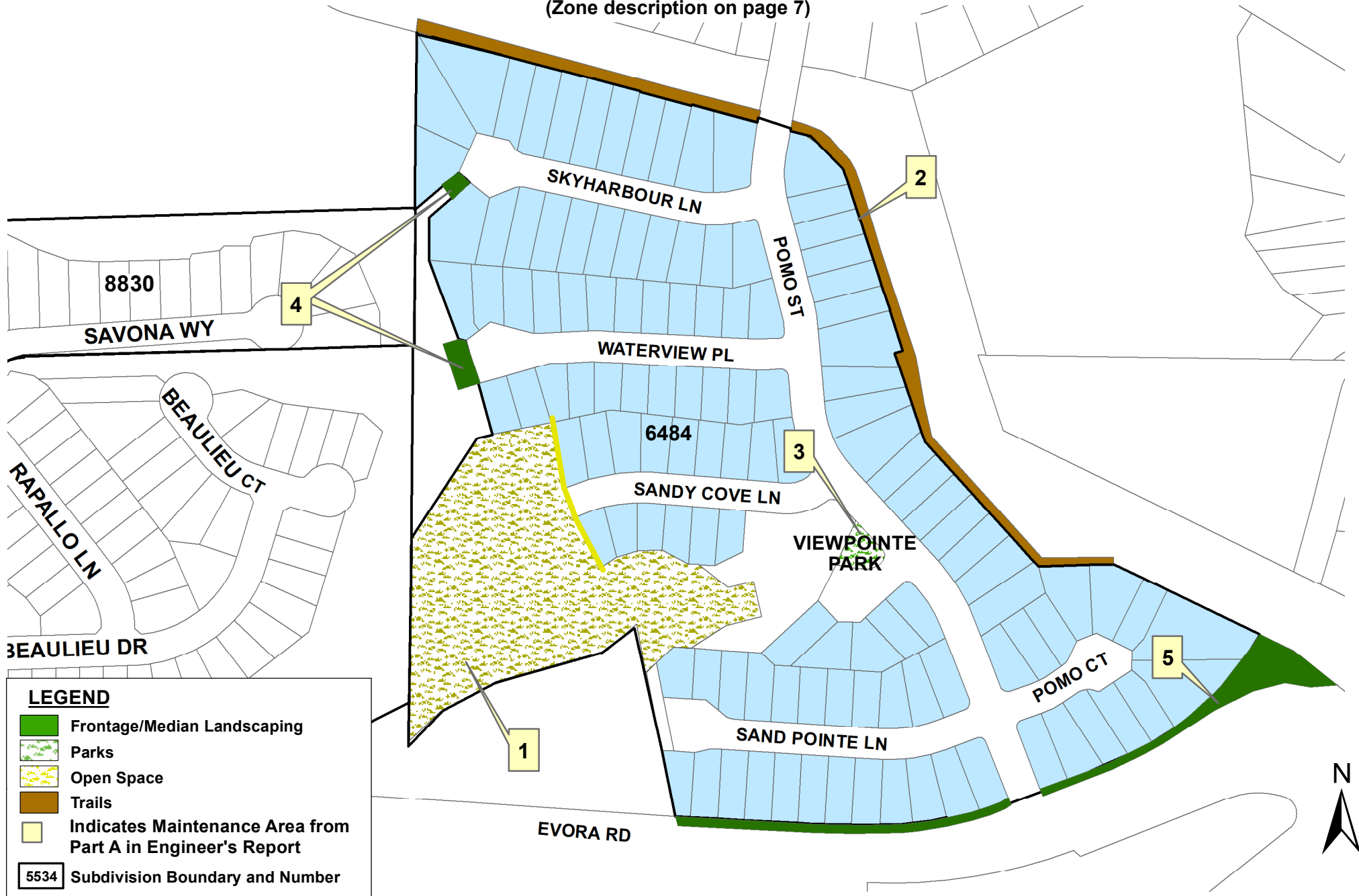

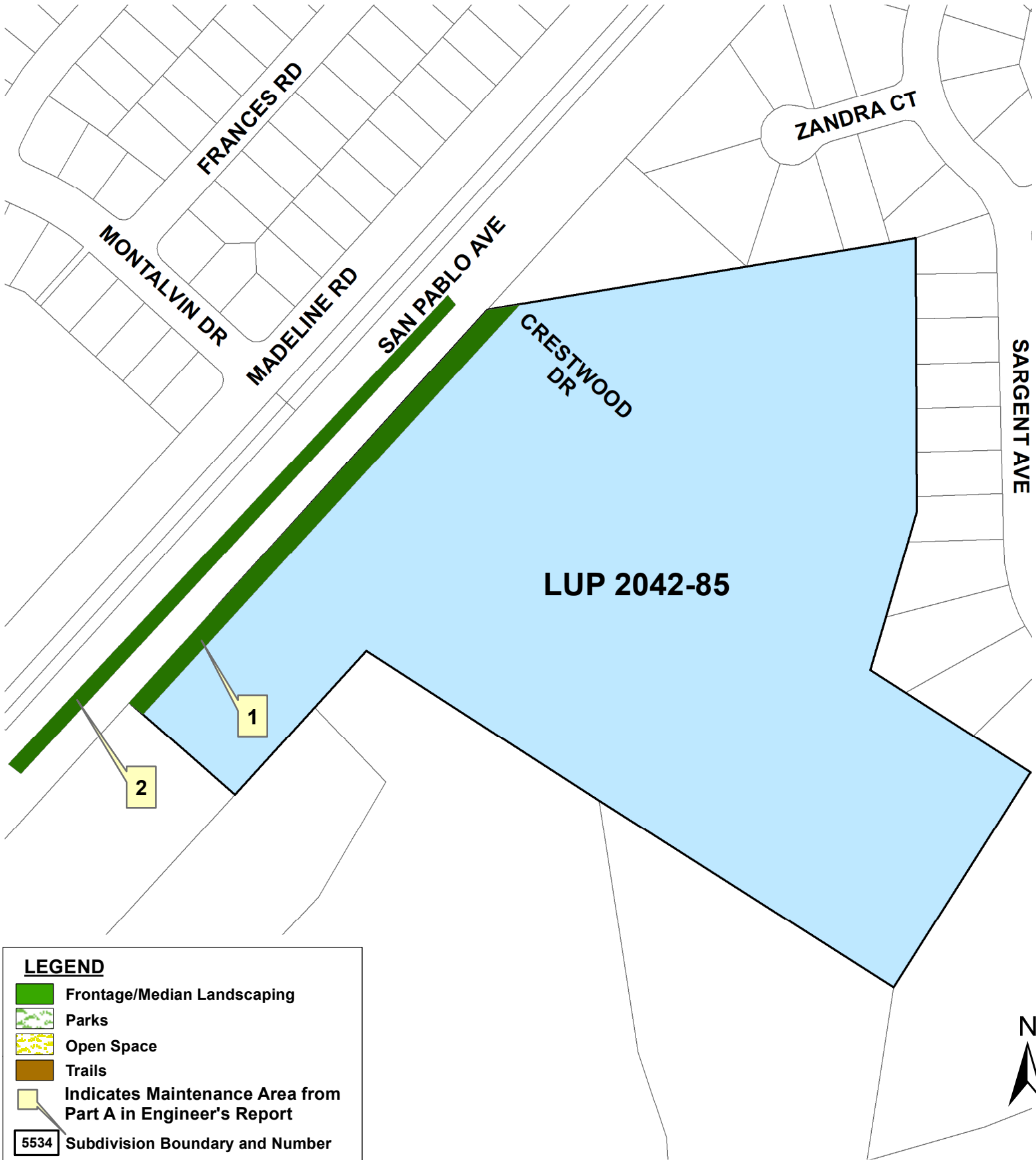

# Assessment Diagram Contra Costa County LL-2 Zone 10 Viewpointe - Bay Point Area (Zone description on page 7)



**Assessment Diagram  
 Contra Costa County LL-2  
 Zone 11  
 Hilltop Commons - San Pablo Area  
 (Zone description on page 7)**



**LEGEND**

-  Frontage/Median Landscaping
-  Parks
-  Open Space
-  Trails
-  Indicates Maintenance Area from Part A in Engineer's Report
-  Subdivision Boundary and Number



# Assessment Diagram Contra Costa County LL-2 Zone 17 Shadow Creek - Danville Area

(Zone description on page 7)

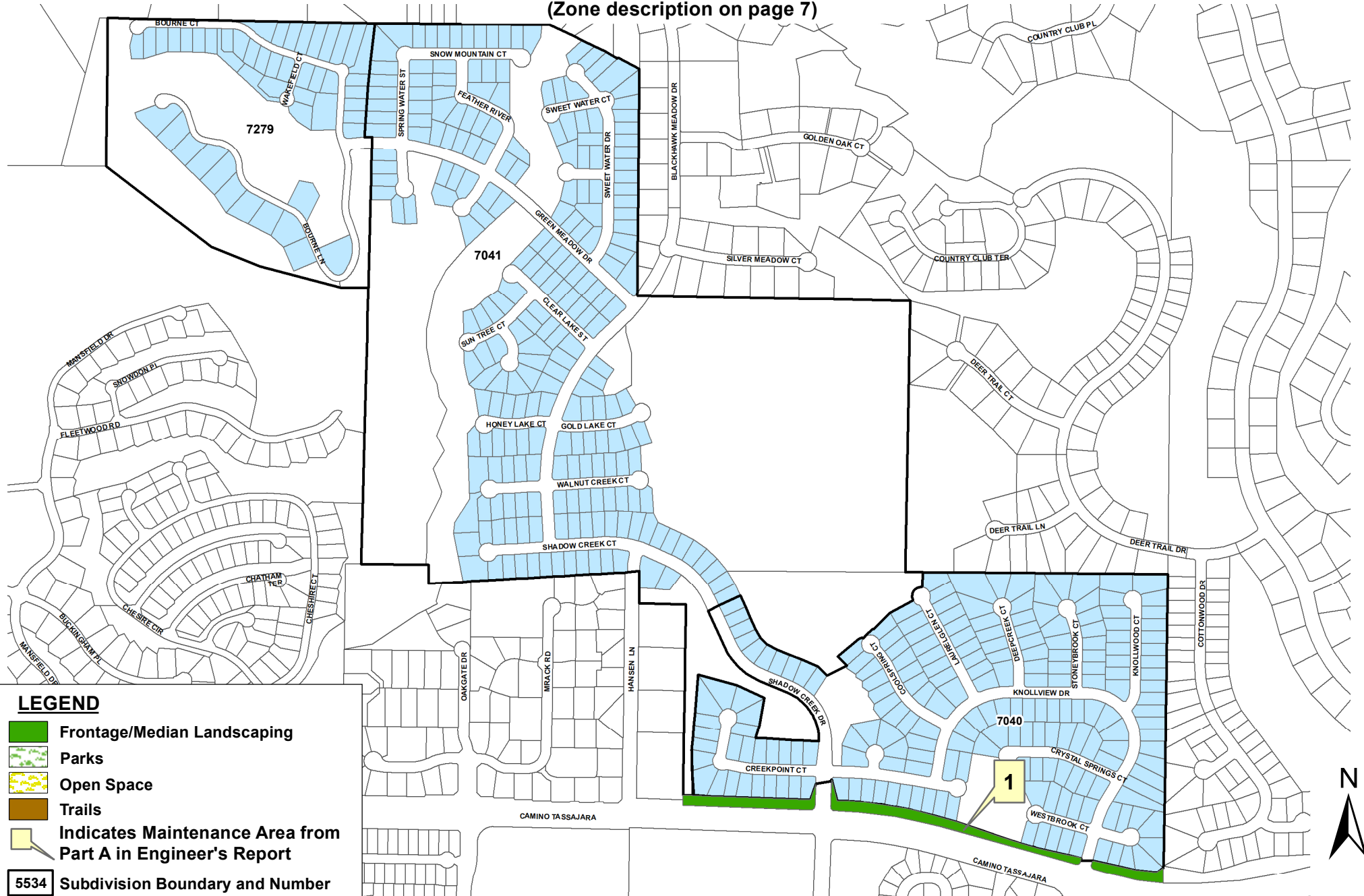

## LEGEND

- Frontage/Median Landscaping
- Parks
- Open Space
- Trails
- Indicates Maintenance Area from Part A in Engineer's Report
- 5534 Subdivision Boundary and Number



**Assessment Diagram**  
**Contra Costa County LL-2**  
**Zone 18**  
**Pacheco Manor - Pacheco Area**  
 (Zone description on page 7)



# Assessment Diagram Contra Costa County LL-2 Zone 19 Hidden Pond – Reliez Valley/Martinez Area

(Zone description on page 7)

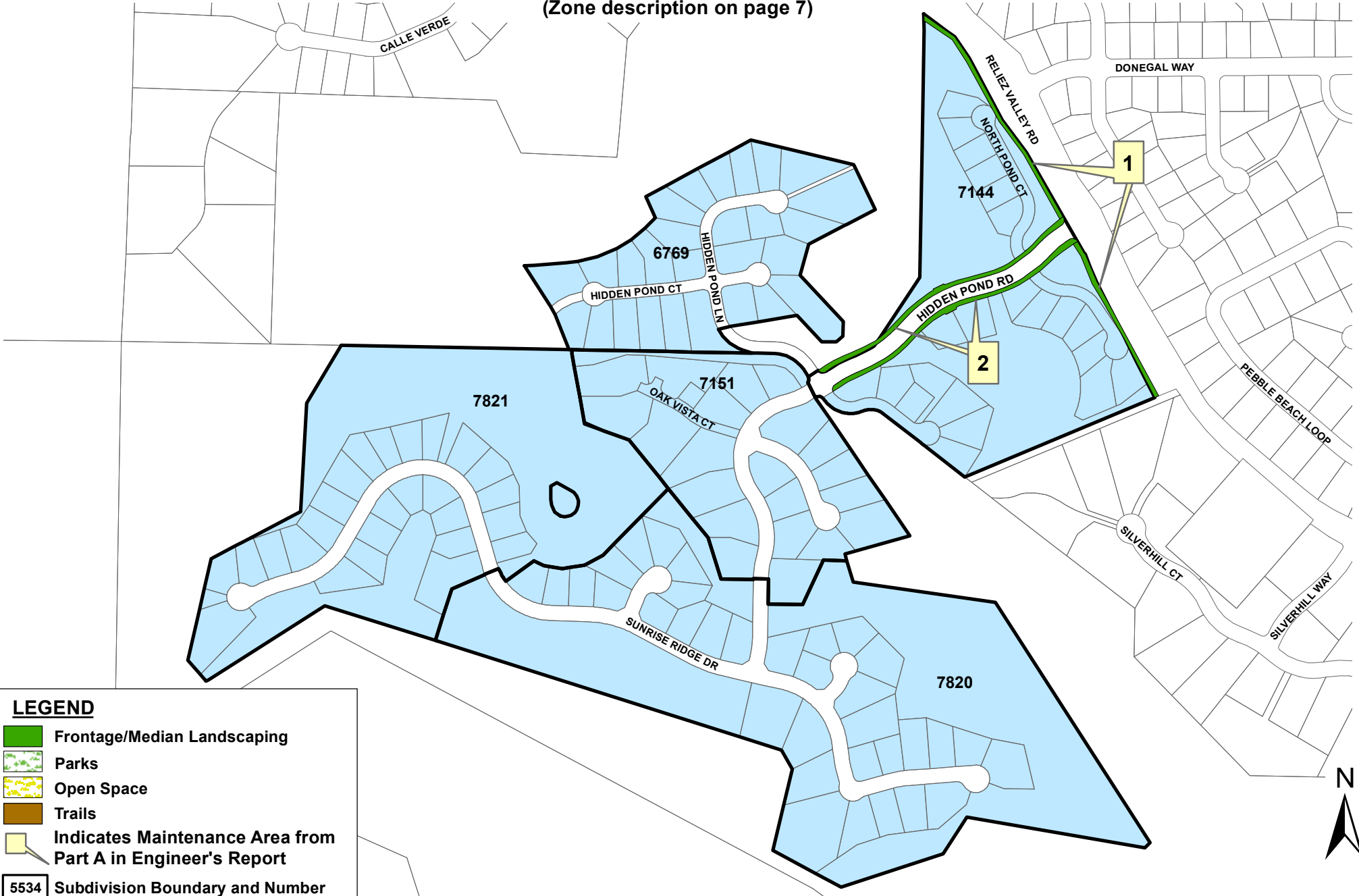

**LEGEND**

- Frontage/Median Landscaping
- Parks
- Open Space
- Trails
- Indicates Maintenance Area from Part A in Engineer's Report
- 5534 Subdivision Boundary and Number

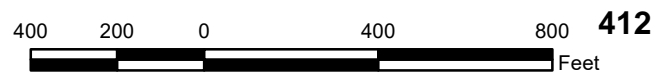

# Assessment Diagram Contra Costa County LL-2 Zone 21 Kensington - Kensington Area (Zone description on page 8)

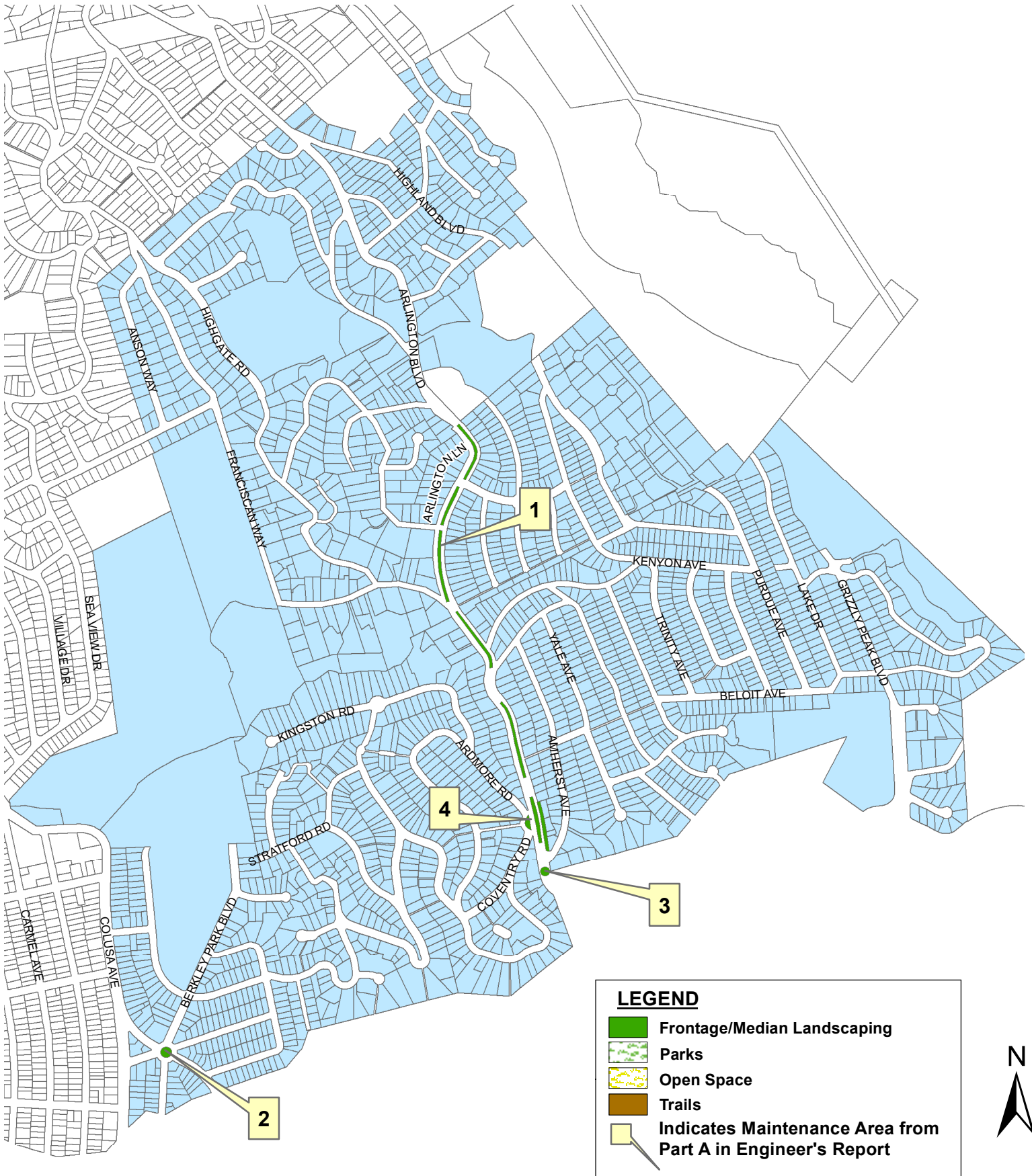

800    400    0    800



# Assessment Diagram Contra Costa County LL-2 Zone 22 Seabreeze – Bay Point Area

(Zone description on page 8)

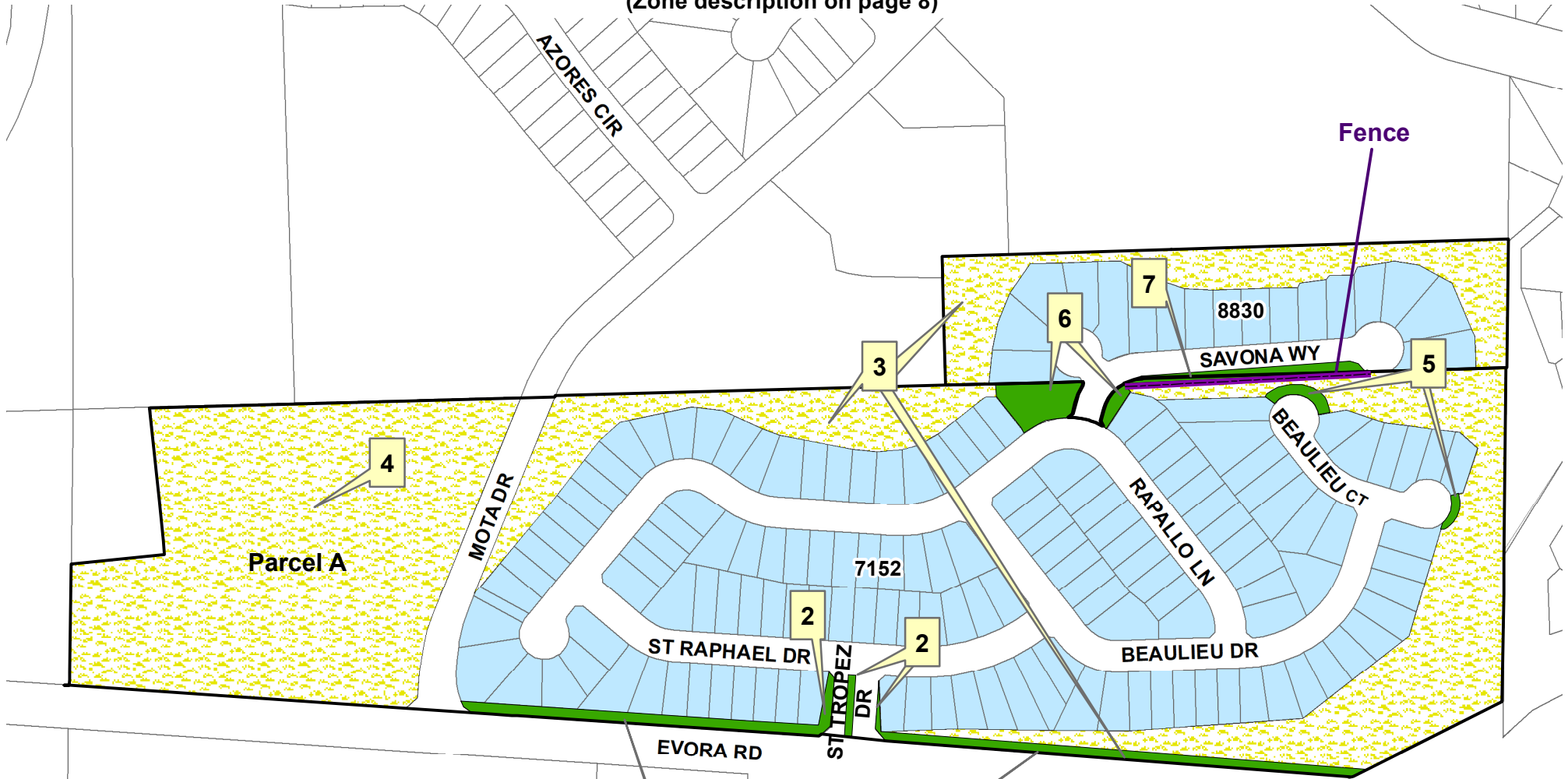

**LEGEND**

- Frontage/Median Landscaping
- Parks
- Open Space
- Trails
- Indicates Maintenance Area from Part A in Engineer's Report
- 5534 Subdivision Boundary and Number



# Assessment Diagram Contra Costa County LL-2 Zone 27 Bettencourt Ranch and Somerset– Danville Area (Zone description on page 8)

**LEGEND**

- Frontage/Median Landscaping
- Parks
- Open Space
- Trails
- Indicates Maintenance Area from Part A in Engineer's Report
- 5534 Subdivision Boundary and Number

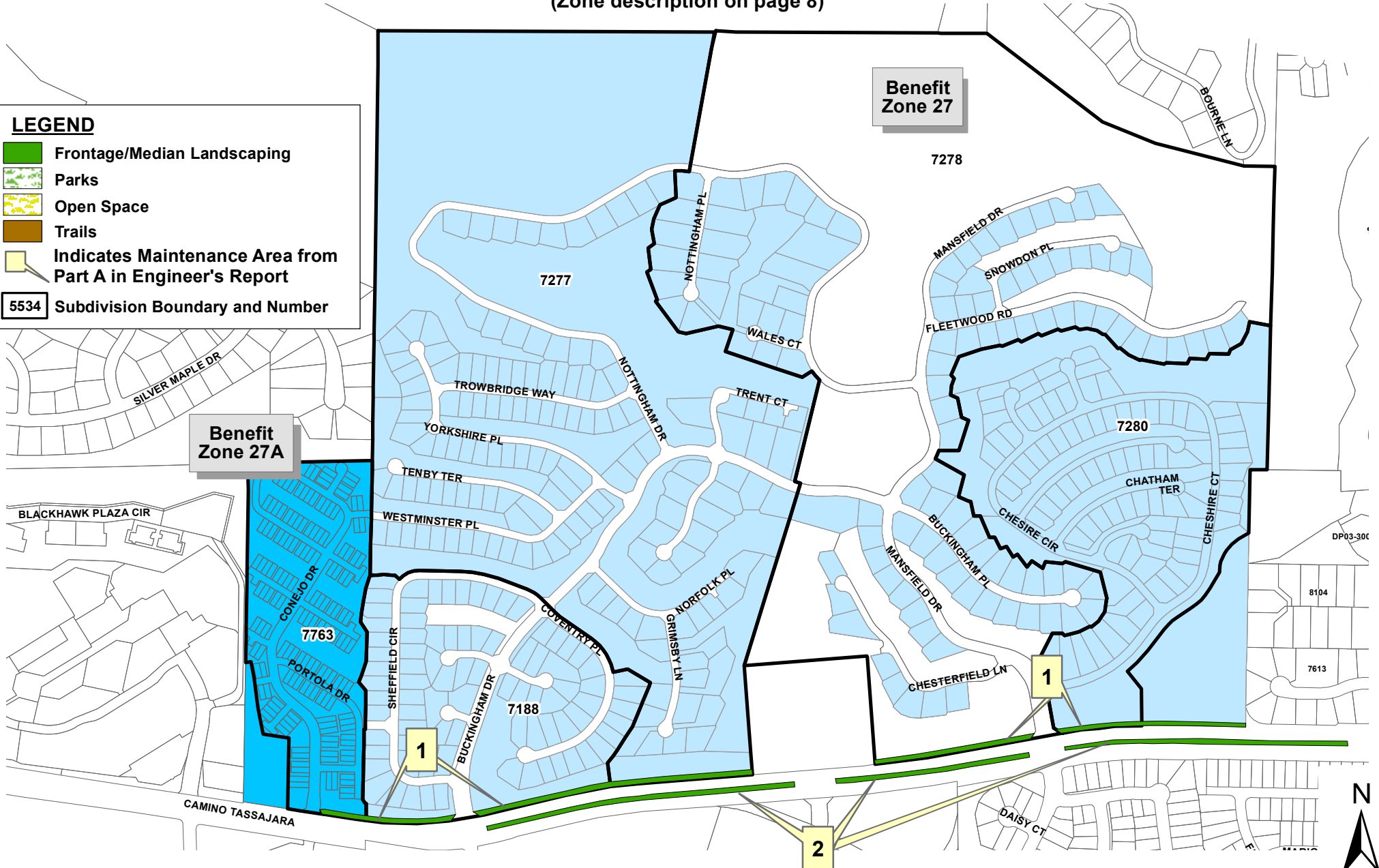

\* Improvements include landscape between the sidewalk and the curb on Camino Tassajara & medians - slopes are HOA maintained

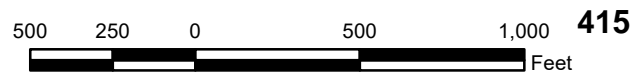

# Assessment Diagram Contra Costa County LL-2 Zone 35

## Sandy Cove Shopping Center – Discovery Bay Area

(Zone description on page 8)

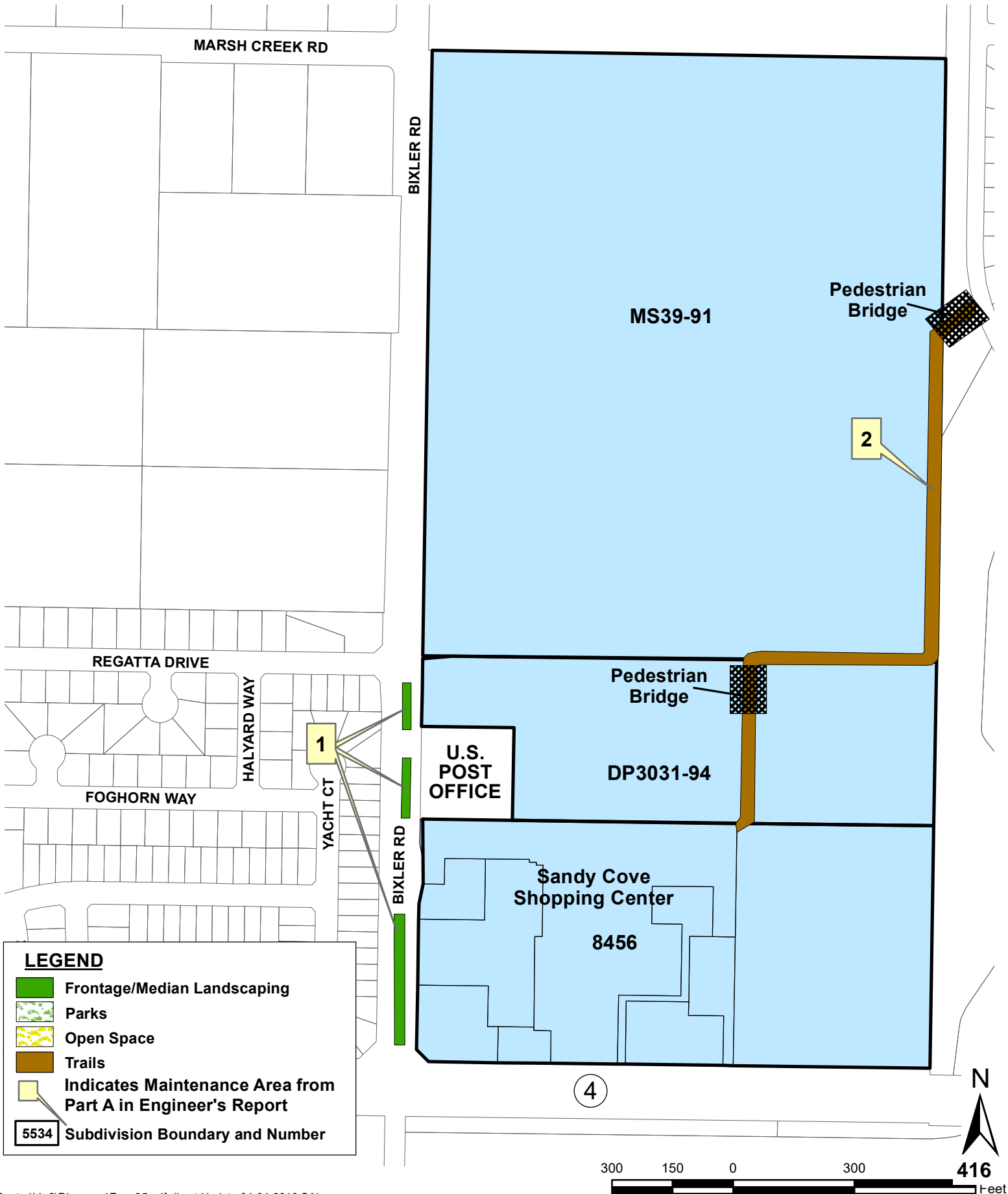

# Assessment Diagram Contra Costa County LL-2 Zone 36 Alamo Beautification - Alamo Area (Zone description on page 9)

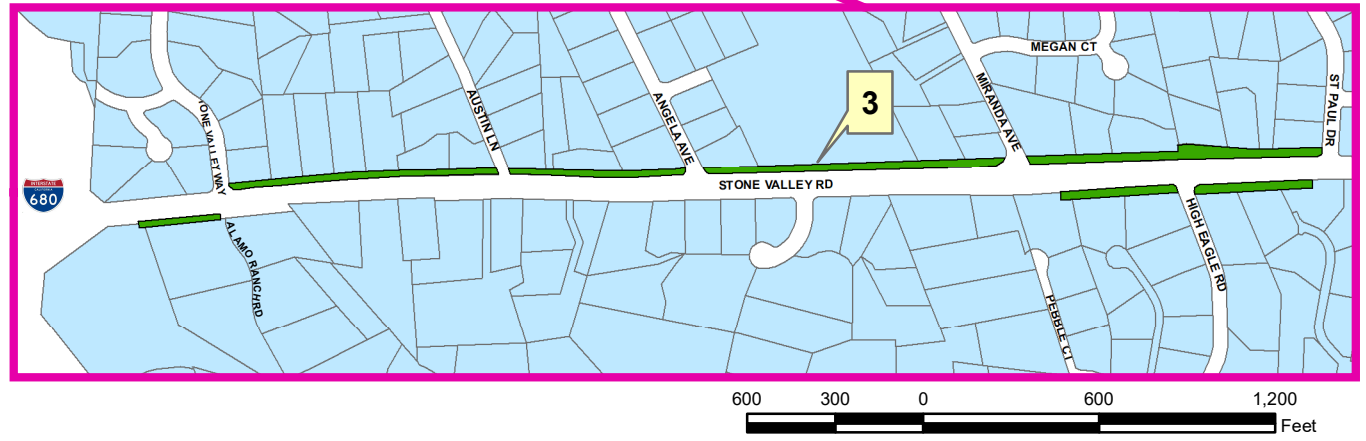
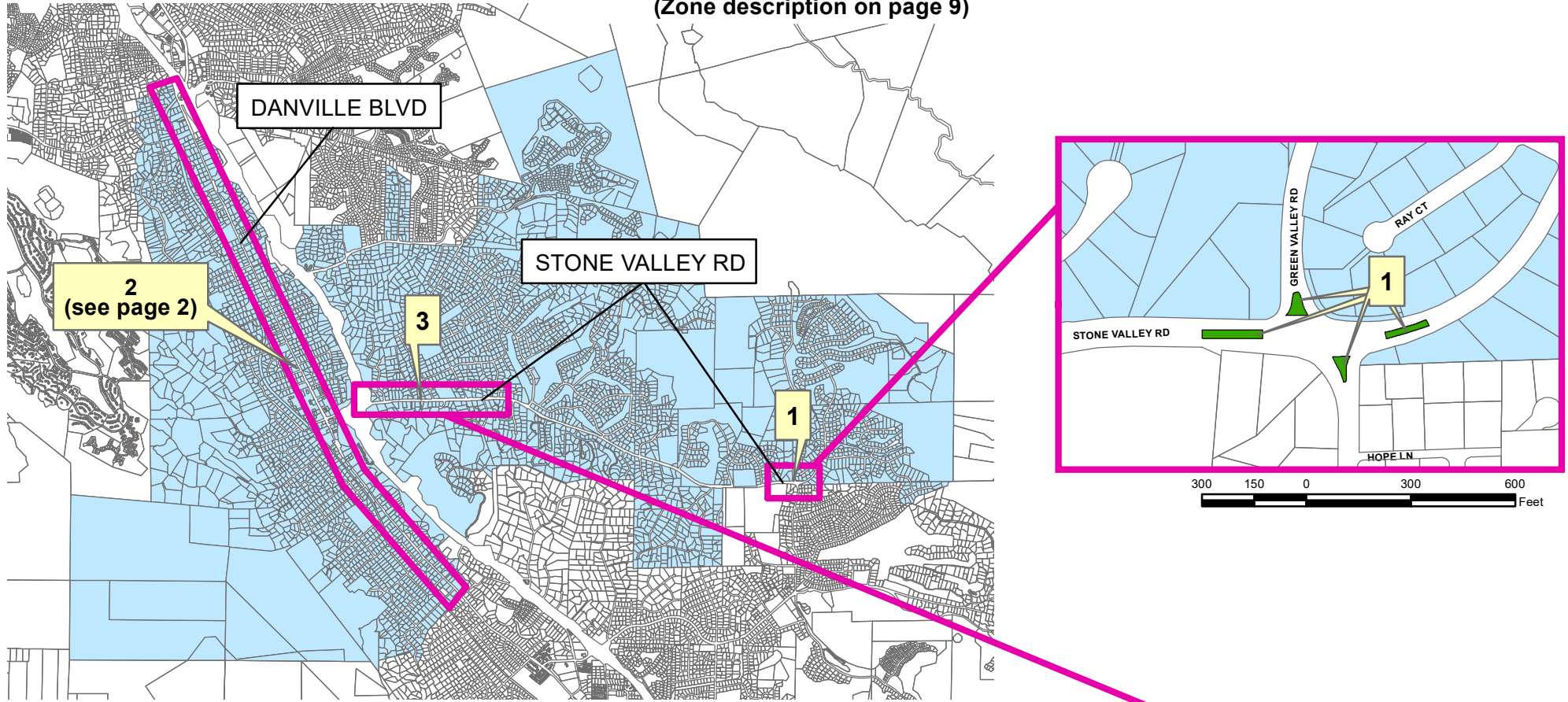

**LEGEND**

- Frontage/Median Landscaping
- Parks
- Open Space
- Trails
- Indicates Maintenance Area from Part A in Engineer's Report



CONTINUED ON NEXT PAGE

# Assessment Diagram Contra Costa County LL-2 Zone 36 Alamo Beautification - Alamo Area

(Zone description on page 9)

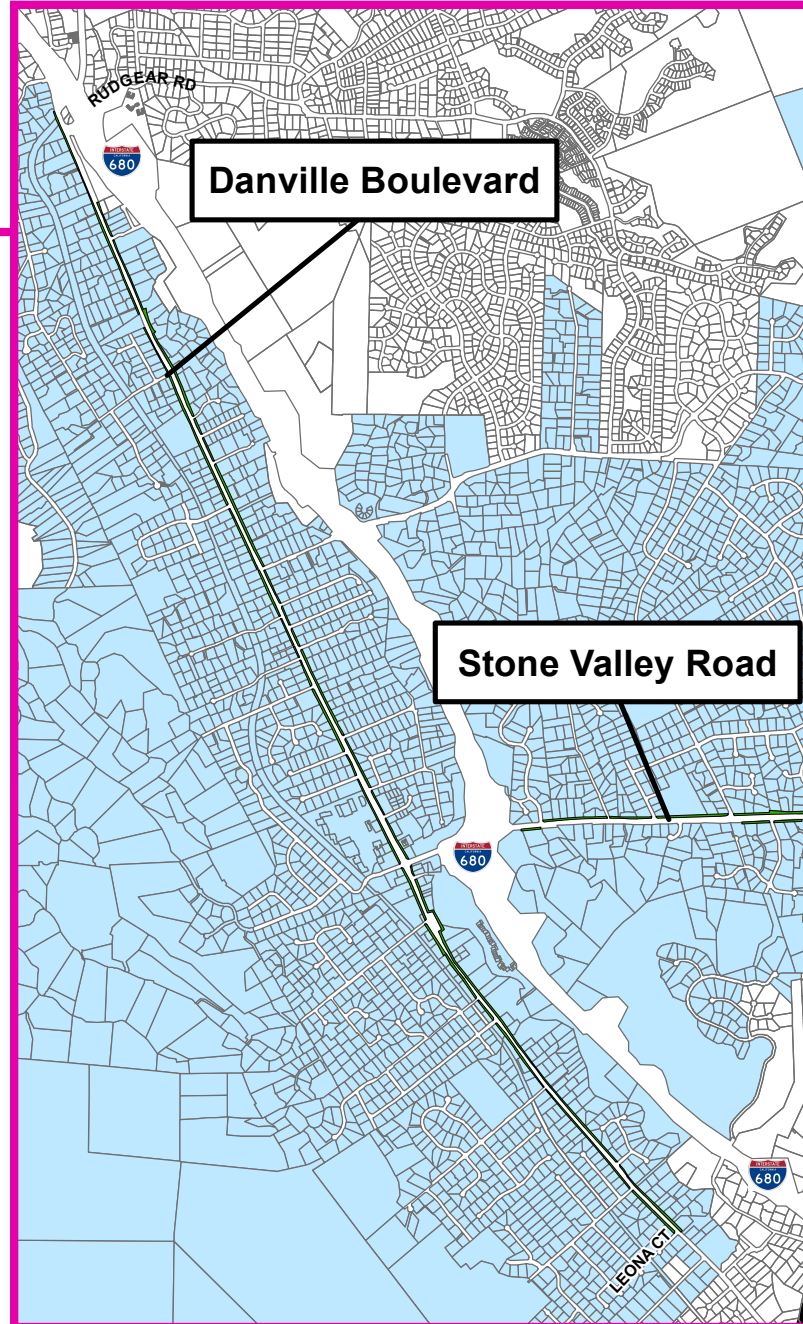
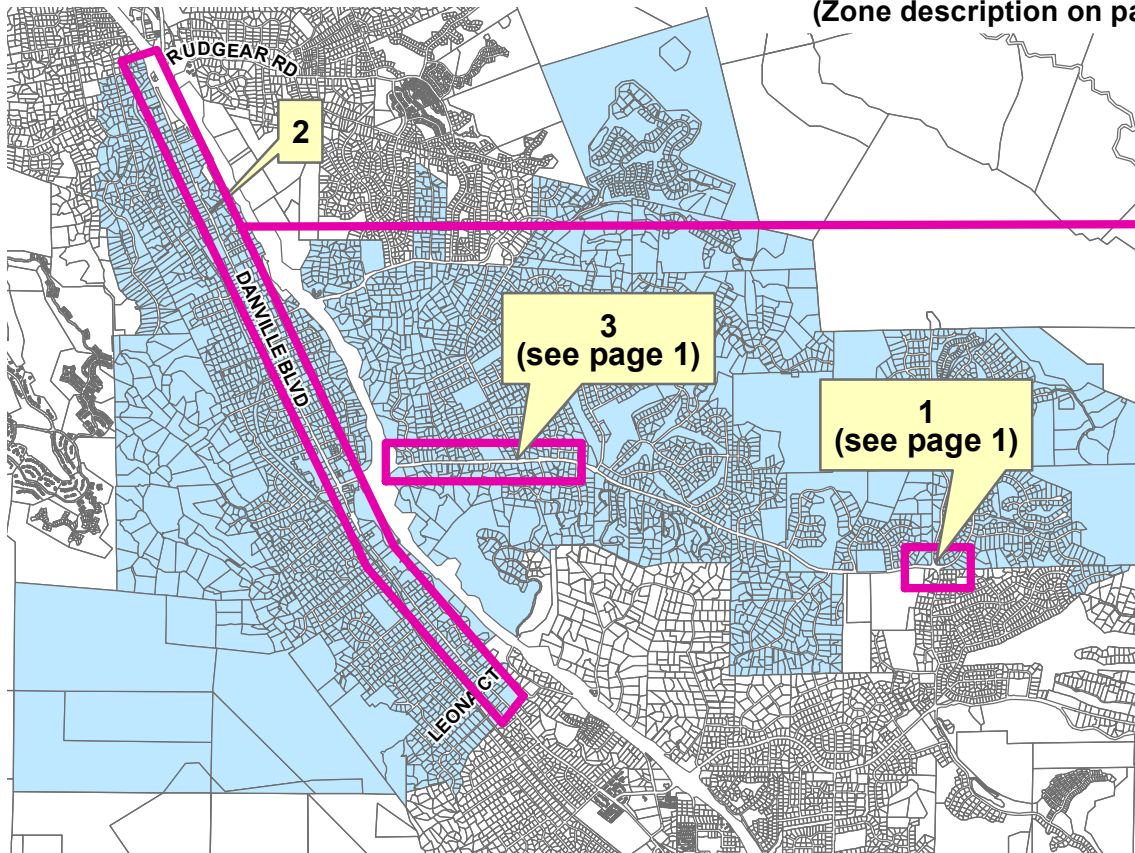

**LEGEND**

- Frontage/Median Landscaping
- Parks
- Open Space
- Trails
- Indicates Maintenance Area from Part A in Engineer's Report

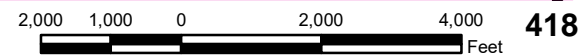

# Assessment Diagram Contra Costa County LL-2 Zone 37 Clyde - Clyde Area (Zone description on page 9)

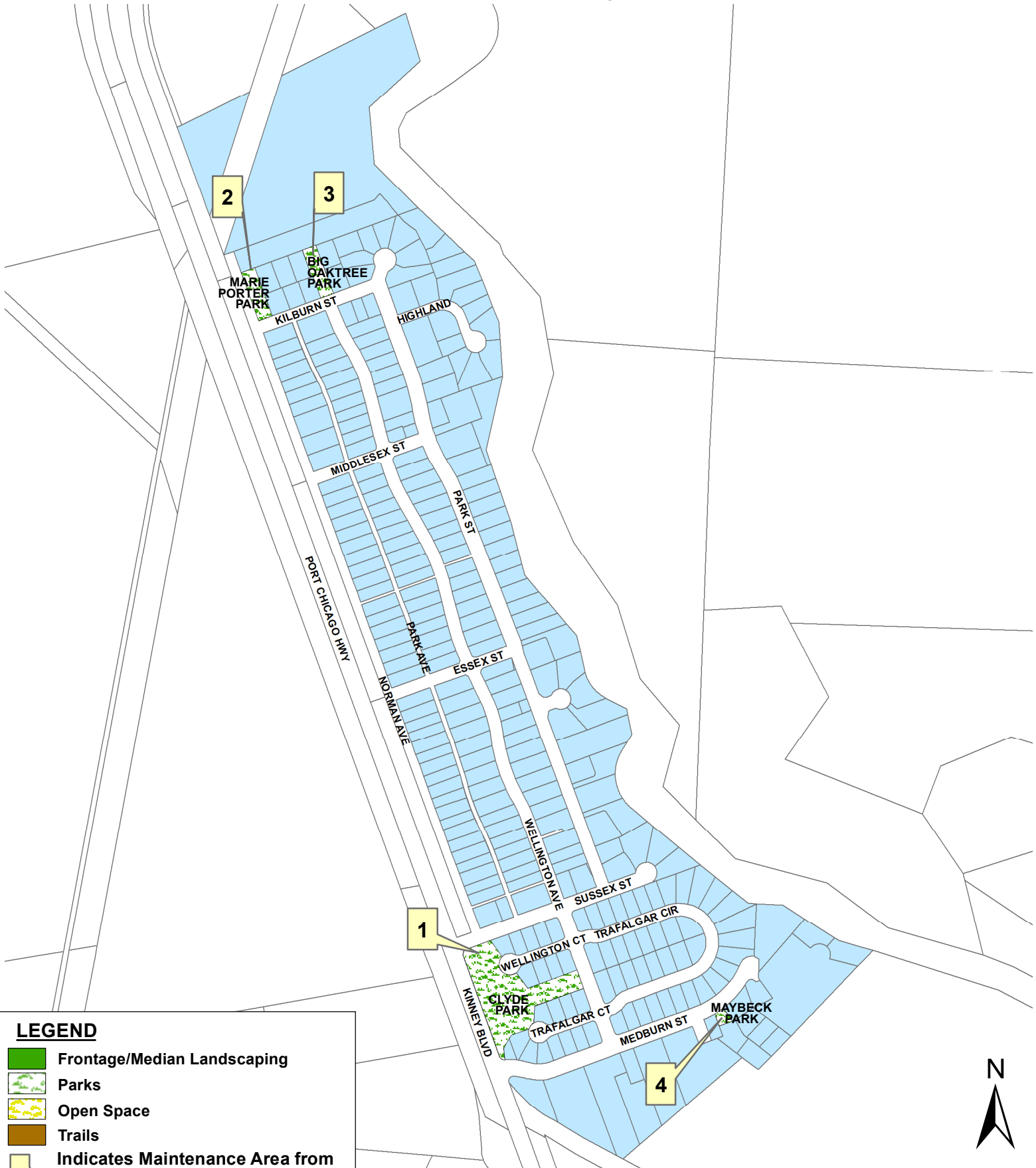

**LEGEND**

- Frontage/Median Landscaping
- Parks
- Open Space
- Trails
- Indicates Maintenance Area from Part A in Engineer's Report



# Assessment Diagram Contra Costa County LL-2 Zone 38 Rodeo - Rodeo Area (Zone description on page 9)

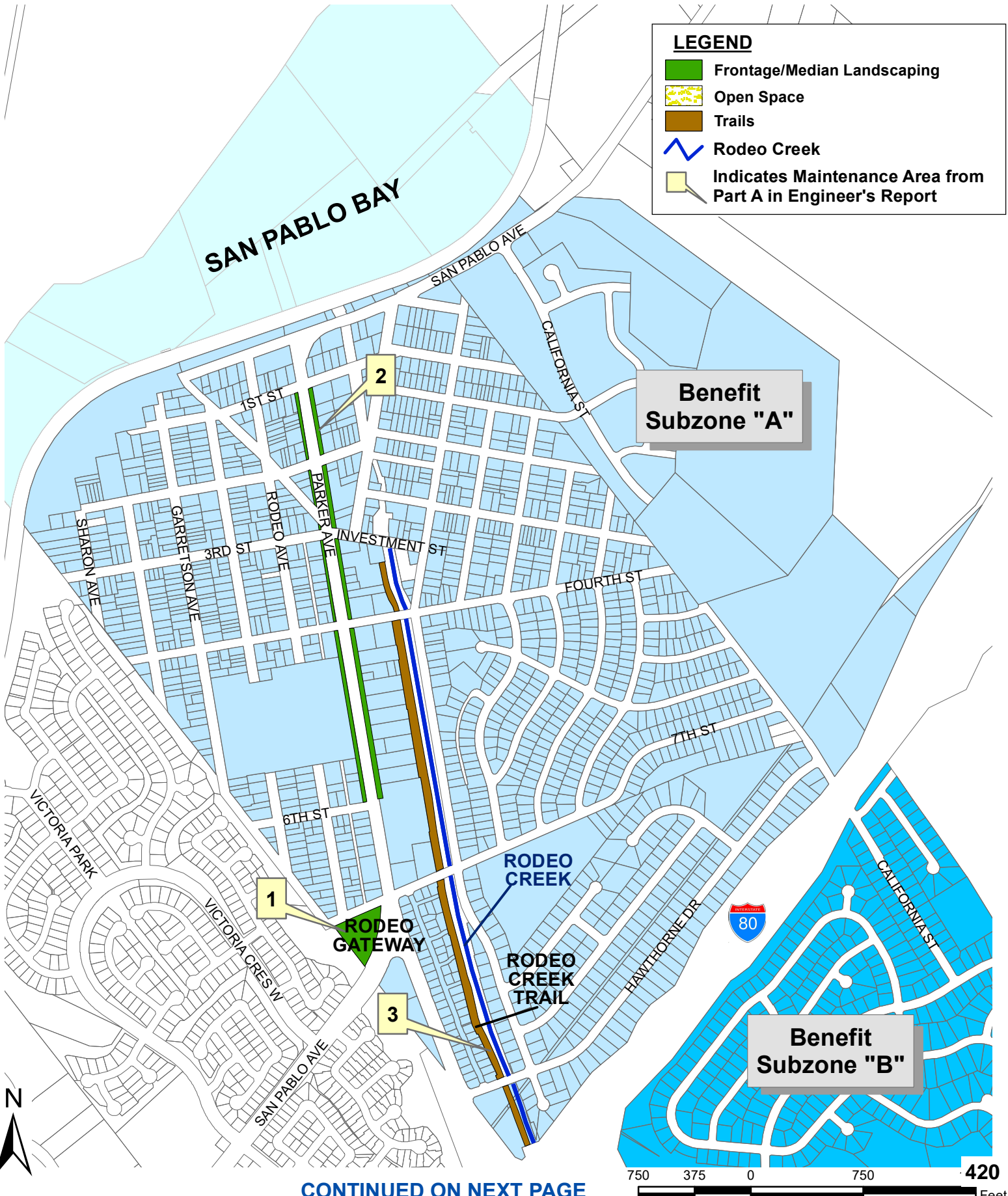

CONTINUED ON NEXT PAGE

# Assessment Diagram Contra Costa County LL-2 Zone 38 Rodeo - Rodeo Area (Zone description on page 9)

SEE PREVIOUS PAGE

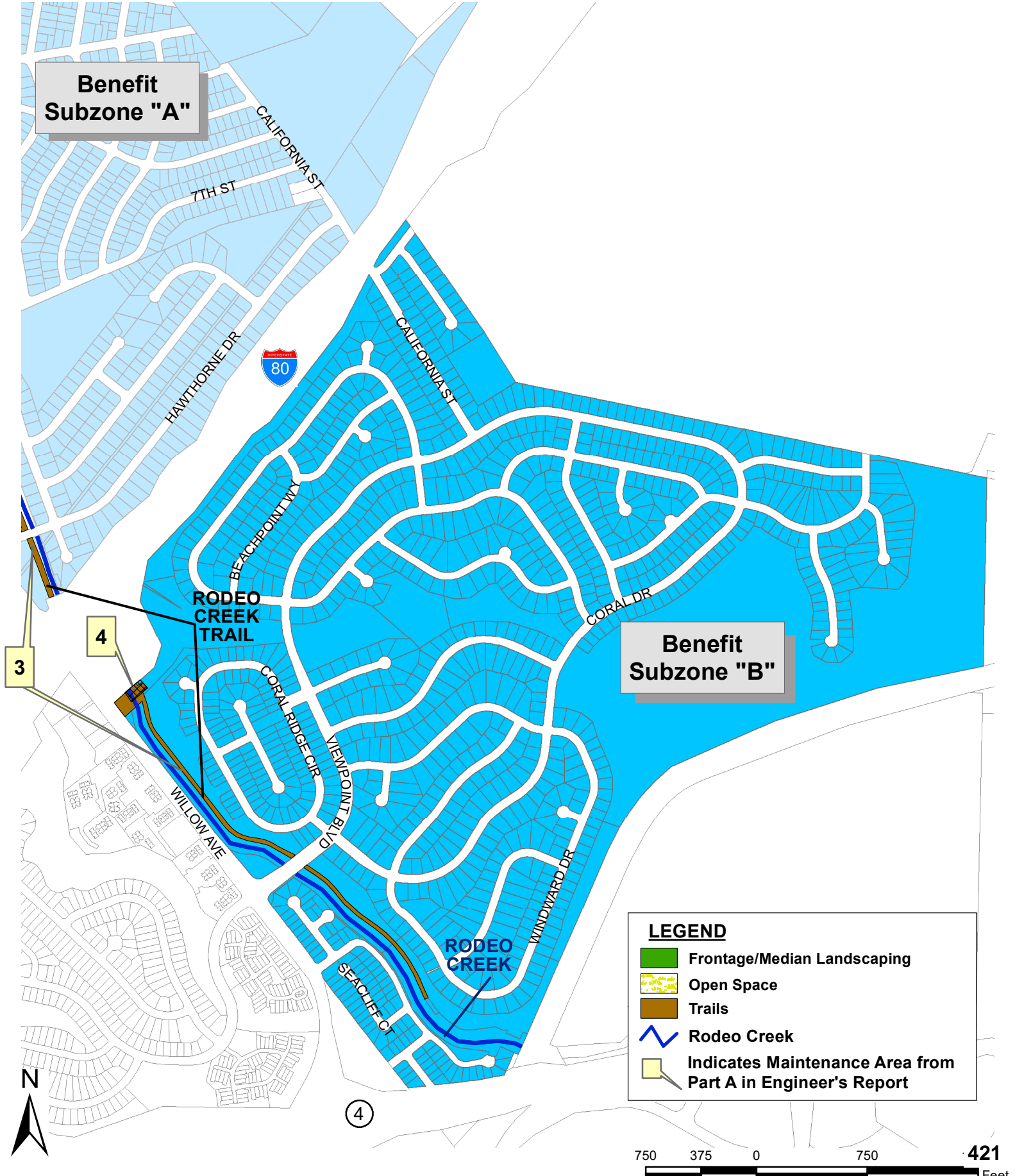

# Assessment Diagram Contra Costa County LL-2 Zone 42 California Skyline - Bay Point Area

(Zone description on page 10)

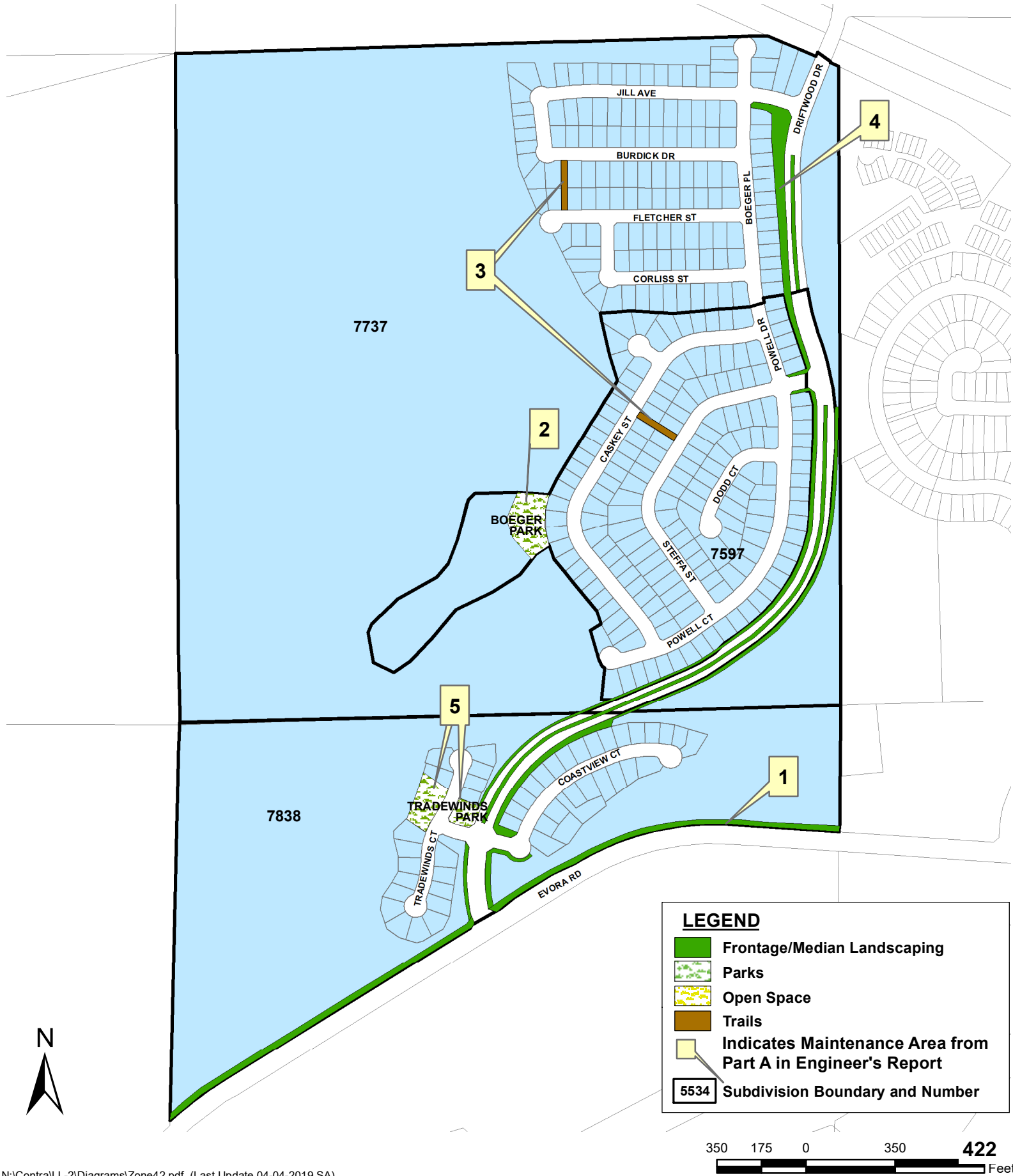

**LEGEND**





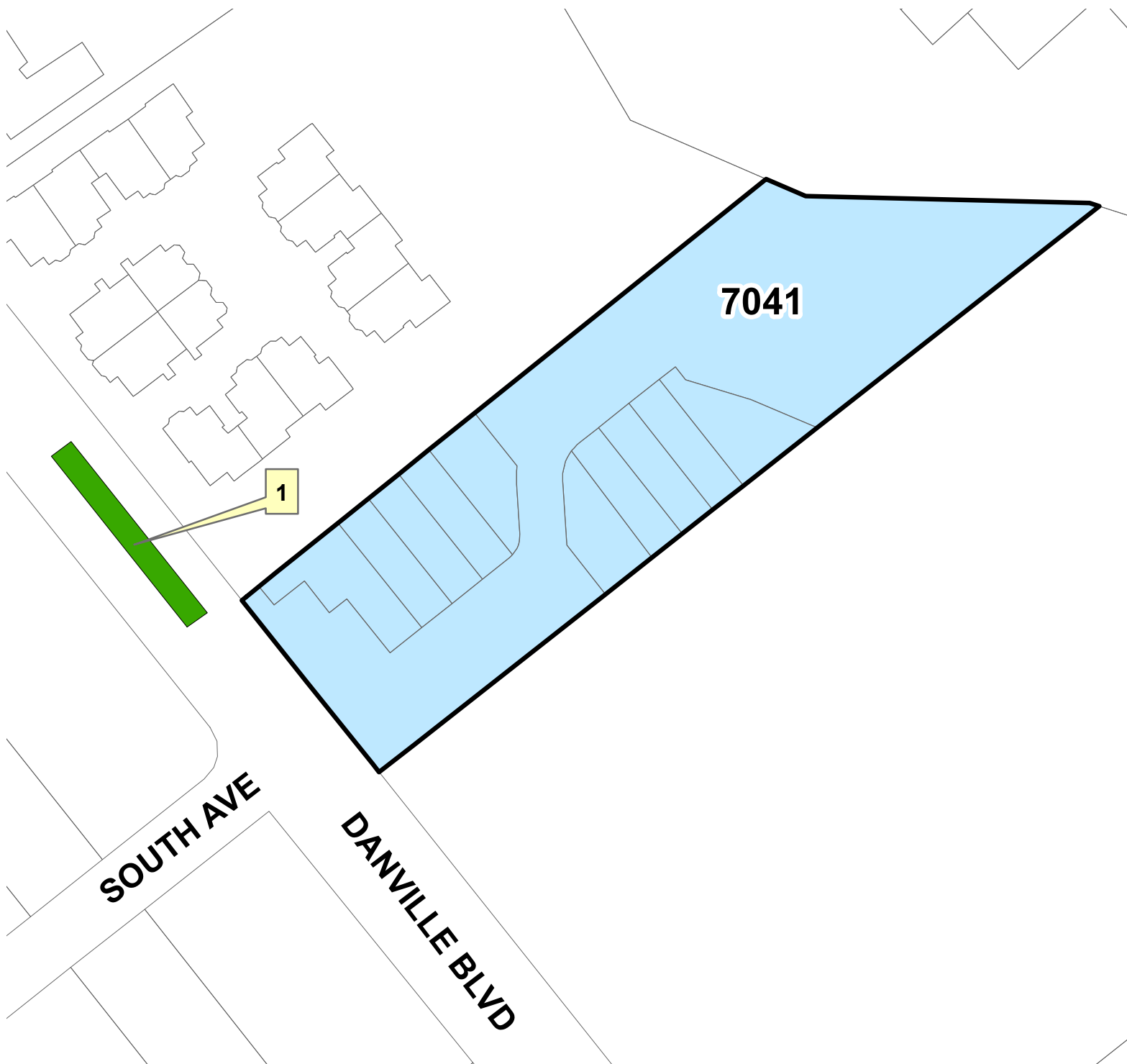

- Frontage/Median Landscaping
- Parks
- Open Space
- Trails
- Indicates Maintenance Area from Part A in Engineer's Report
- 5534 Subdivision Boundary and Number



**Assessment Diagram  
 Contra Costa County LL-2  
 Zone 45  
 Alamo Villas – Alamo Area  
 (Zone description on page 10)**



**LEGEND**

-  Frontage/Median Landscaping
-  Parks
-  Open Space
-  Trails
-  Indicates Maintenance Area from Part A in Engineer's Report
-  5534 Subdivision Boundary and Number

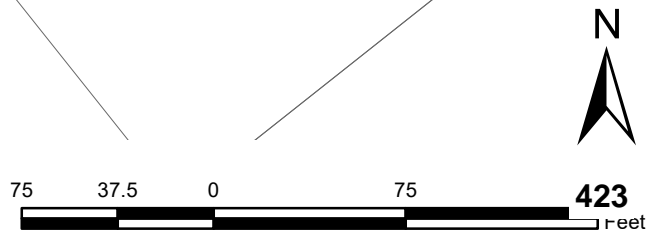

**Assessment Diagram  
 Contra Costa County LL-2  
 Zone 48  
 Oakgate Drive – Danville Area**  
 (Zone description on page 10)



**LEGEND**

- Frontage/Median Landscaping
- Parks
- Open Space
- Trails
- Indicates Maintenance Area from Part A in Engineer's Report
- 5534 Subdivision Boundary and Number



**Assessment Diagram  
 Contra Costa County LL-2  
 Zone 54  
 Alamo Country – Alamo Area**  
 (Zone description on page 10)

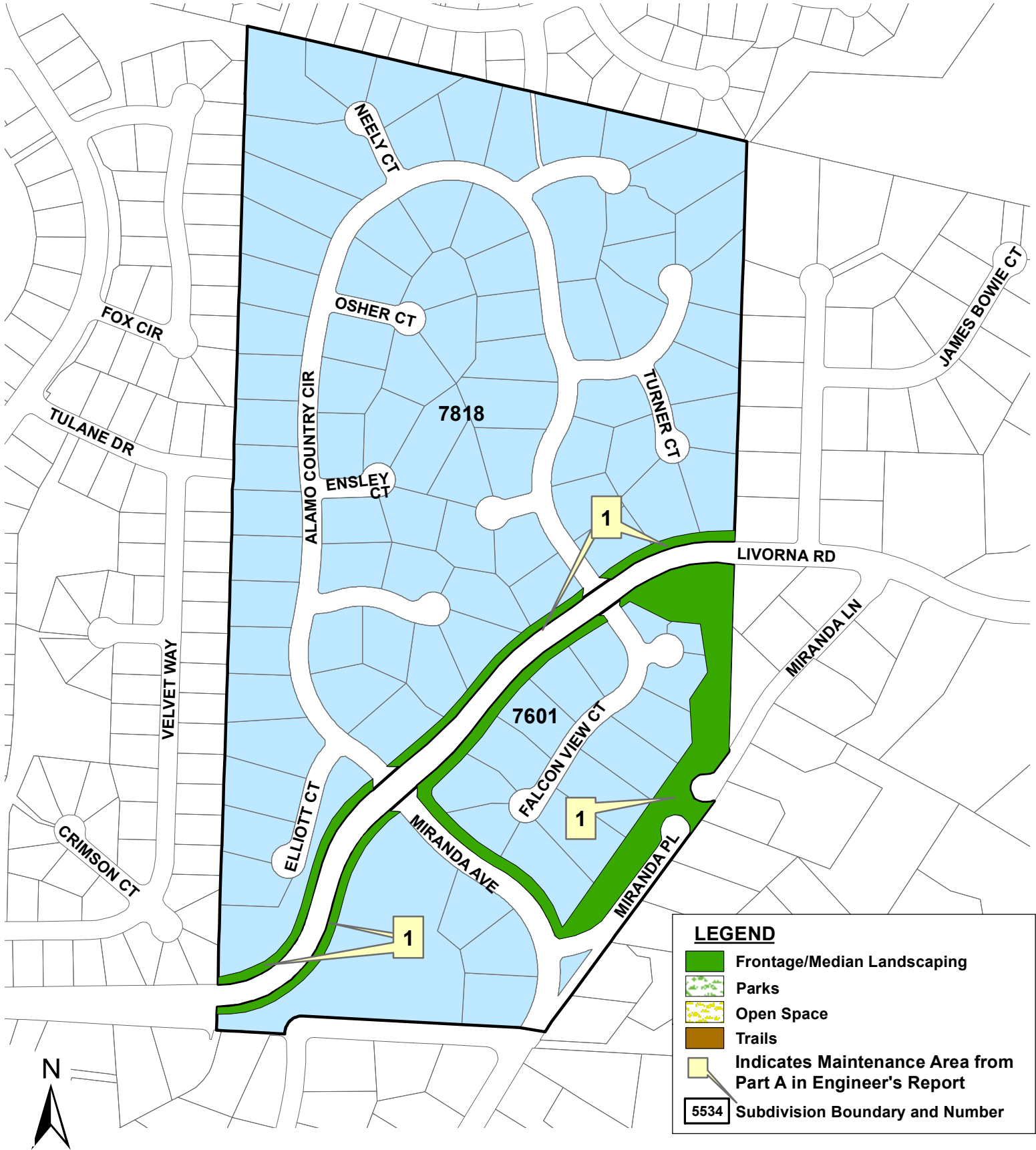

**LEGEND**

- Frontage/Median Landscaping
- Parks
- Open Space
- Trails
- Indicates Maintenance Area from Part A in Engineer's Report
- 5534 Subdivision Boundary and Number

# Assessment Diagram Contra Costa County LL-2 Zone 57 Pacific Waterways – Discovery Bay Area

(Zone description on page 11)

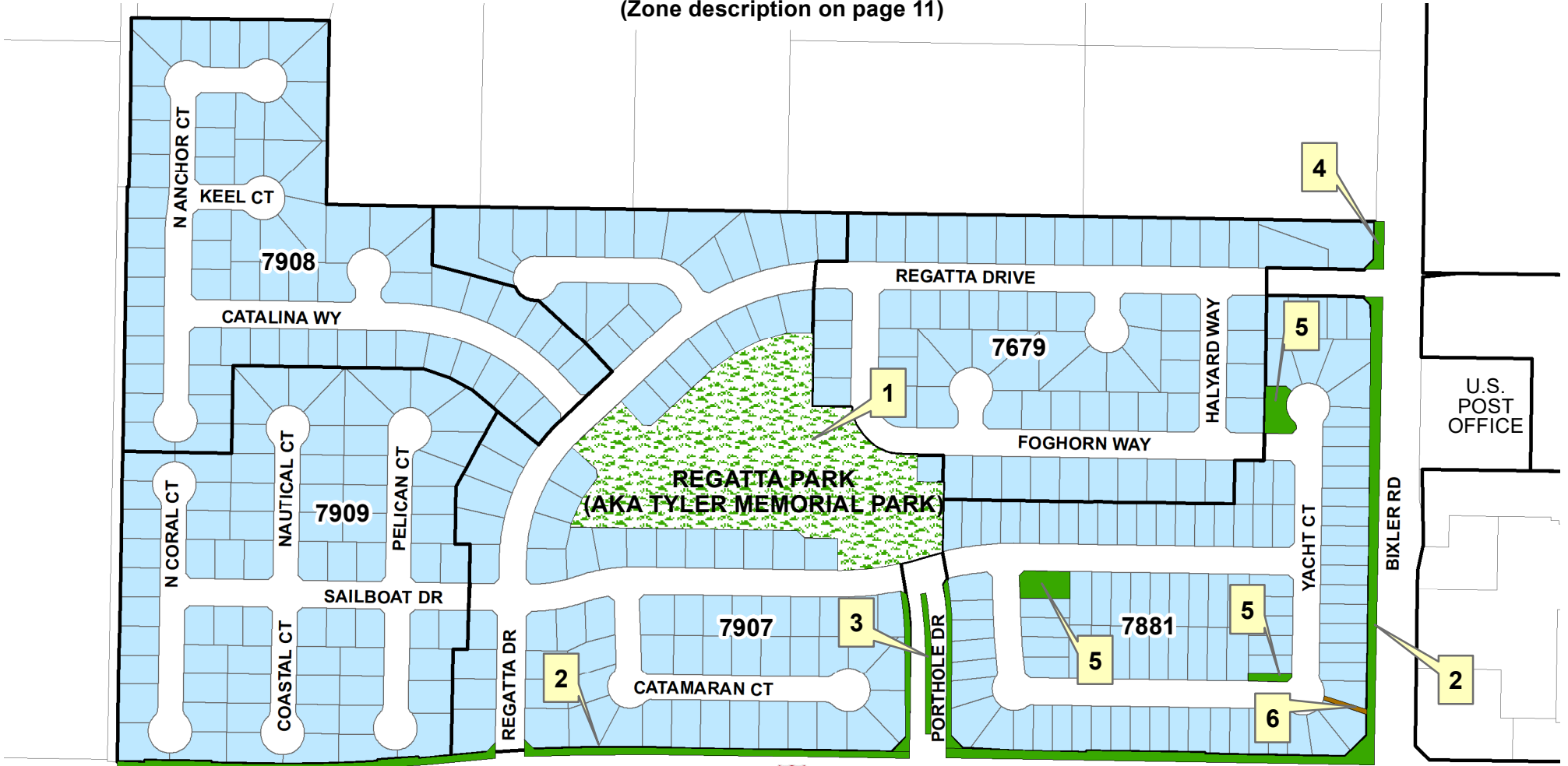

**LEGEND**

- Frontage/Median Landscaping
- Parks
- Open Space
- Trails
- Indicates Maintenance Area from Part A in Engineer's Report
- 5534 Subdivision Boundary and Number

# Assessment Diagram Contra Costa County LL-2 Zone 61

## Discovery Bay West – Discovery Bay Area (Zone description on page 11)

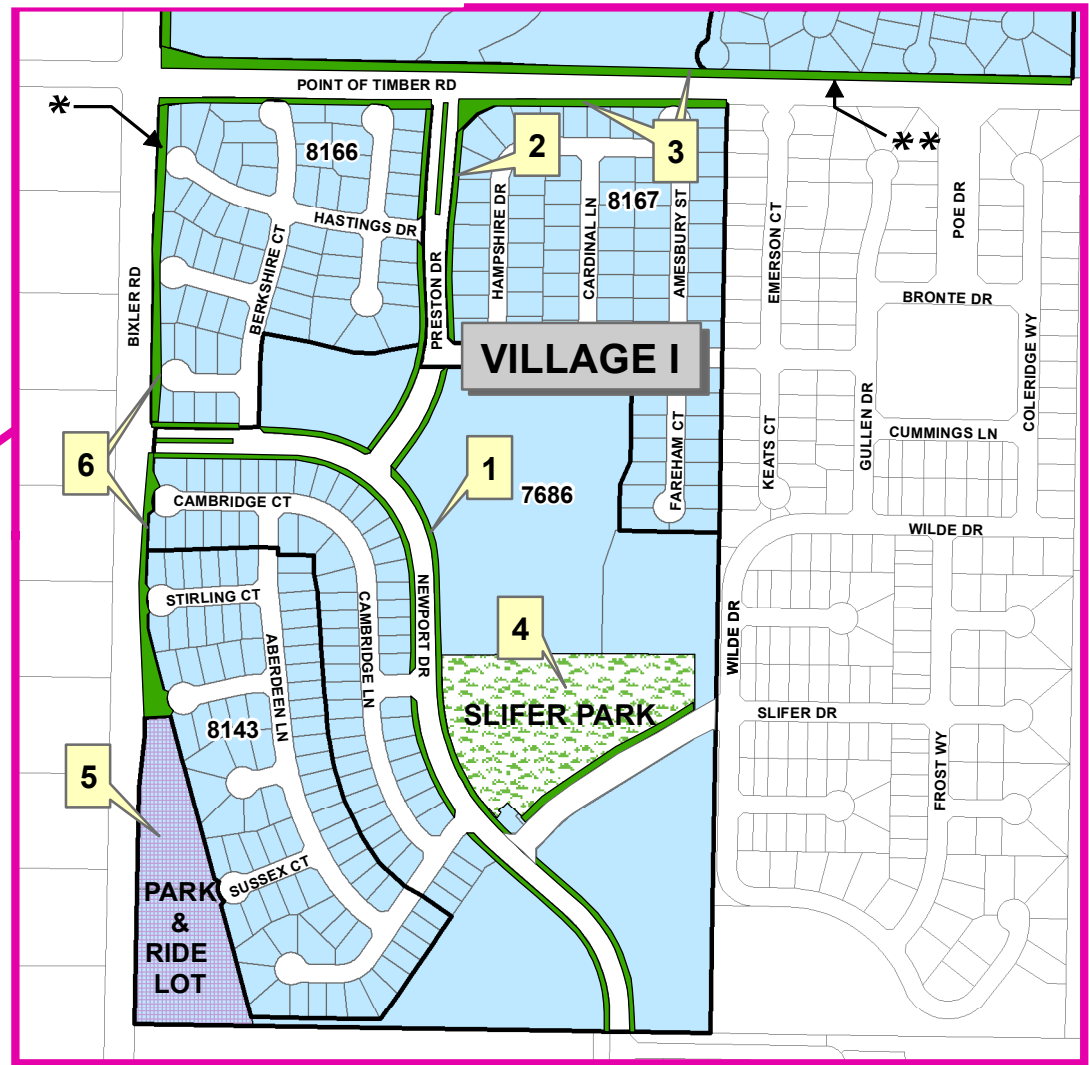
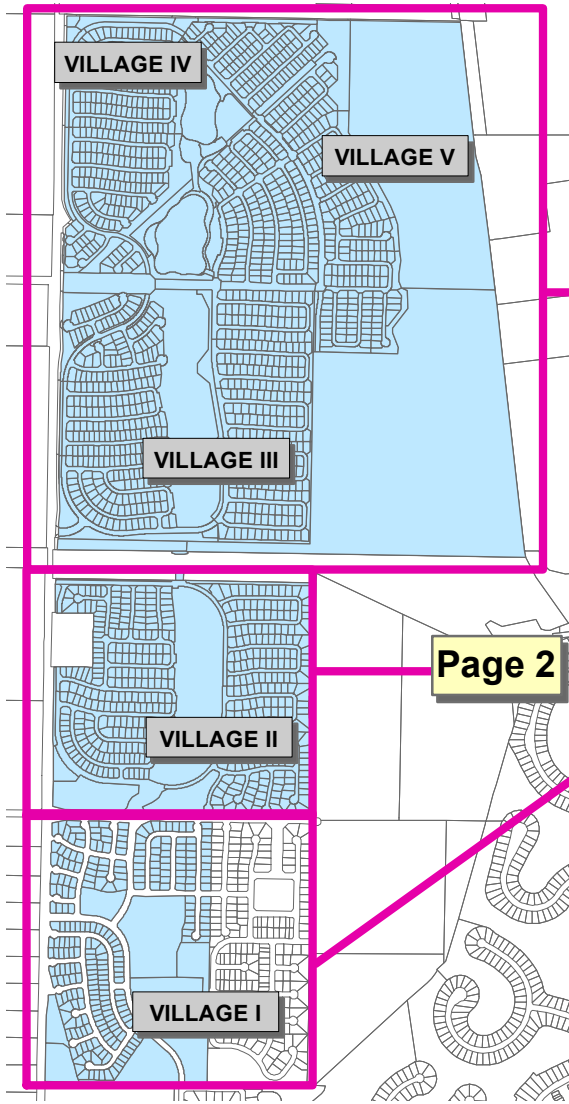

**LEGEND**

- Frontage/Median Landscaping
- Parks
- Open Space
- Trails
- Park & Ride Lots
- Indicates Maintenance Area from Part A in Engineer's Report
- 5534 Subdivision Boundary and Number

\* County maintained landscape areas are all on the east side of Bixler Road. There are intermittent pockets at entryways which are maintained by other services (HOAs).

\*\* Point of Timber Road is between Villages I and II (north frontage Village I and south frontage Village II). The entryway to The Lakes development is maintained by other services (HOAs).

**CONTINUED ON NEXT PAGE**



# Assessment Diagram Contra Costa County LL-2 Zone 61

## Discovery Bay West – Discovery Bay Area (Zone description on page 11)

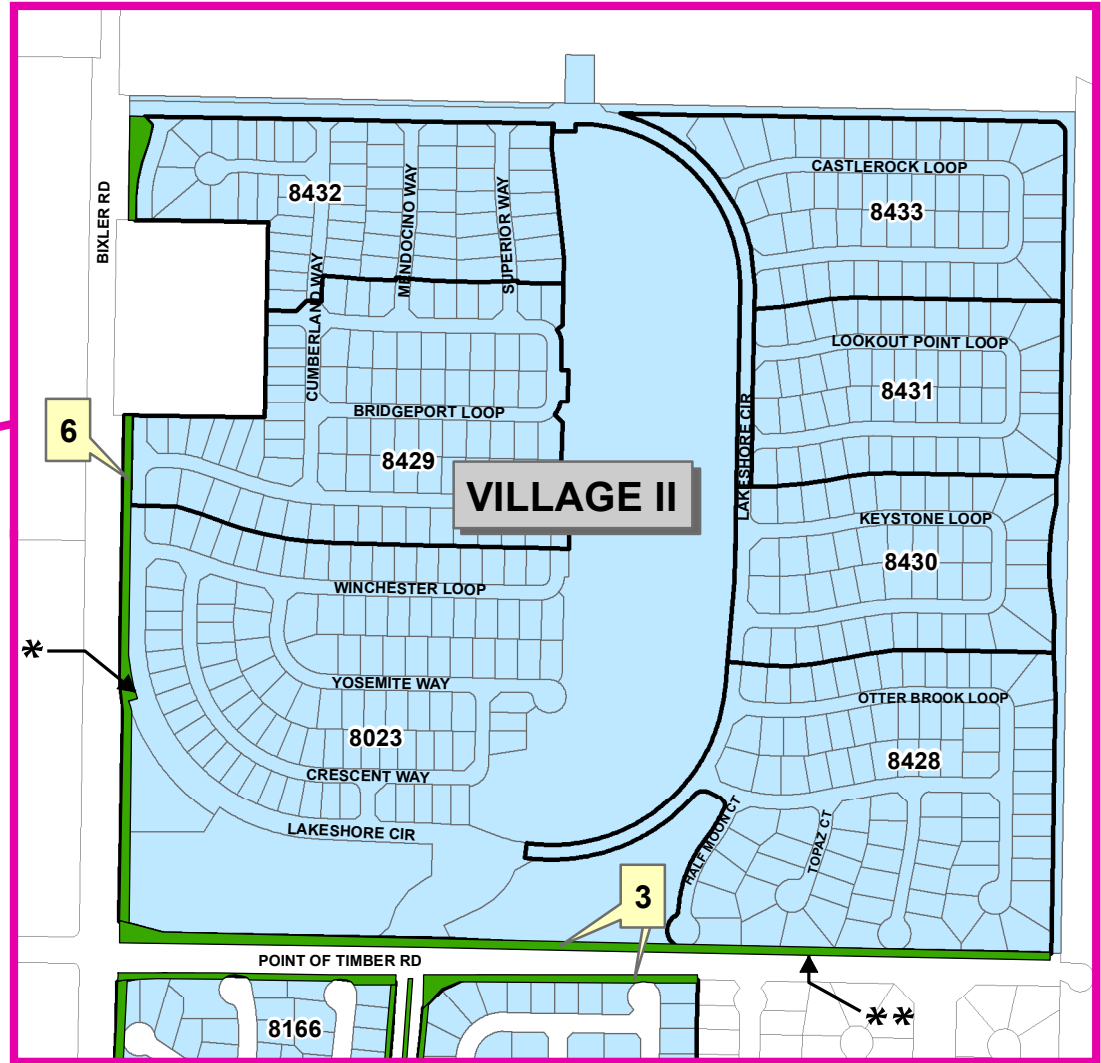
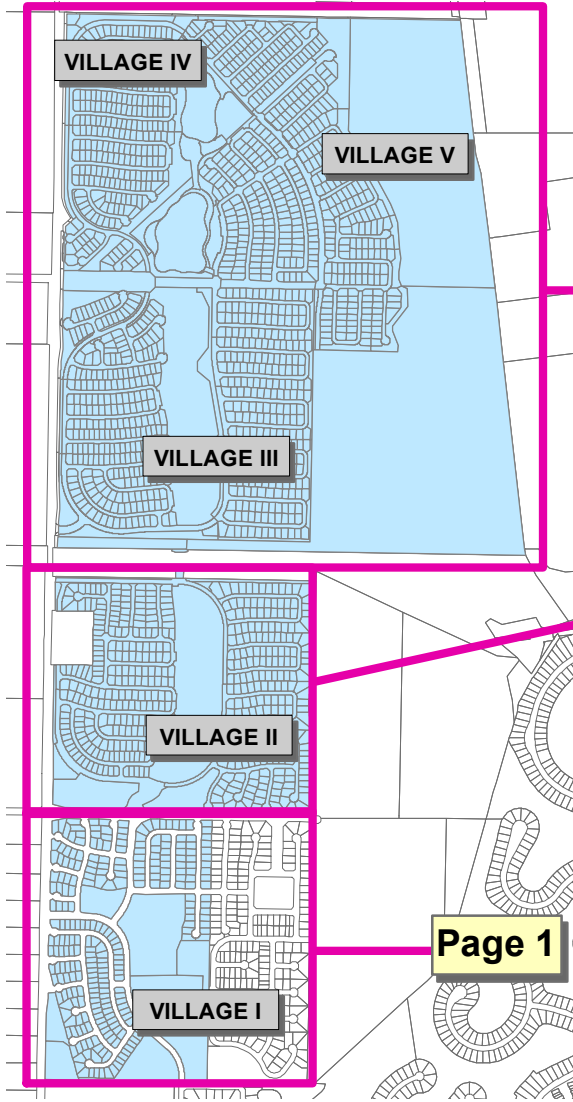

**LEGEND**

- Frontage/Median Landscaping
- Parks
- Open Space
- Trails
- Park & Ride Lots
- Indicates Maintenance Area from Part A in Engineer's Report
- 5534 Subdivision Boundary and Number

- \* County maintained landscape areas are all on the east side of Bixler Road. There are intermittent pockets at entryways which are maintained by other services (HOAs).
- \*\* Point of Timber Road is between Villages I and II (north frontage Village I and south frontage Village II). The entryway to The Lakes development is maintained by other services (HOAs).

**CONTINUED ON NEXT PAGE**



# Assessment Diagram Contra Costa County LL-2 Zone 61

## Discovery Bay West – Discovery Bay Area (Zone description on page 11)

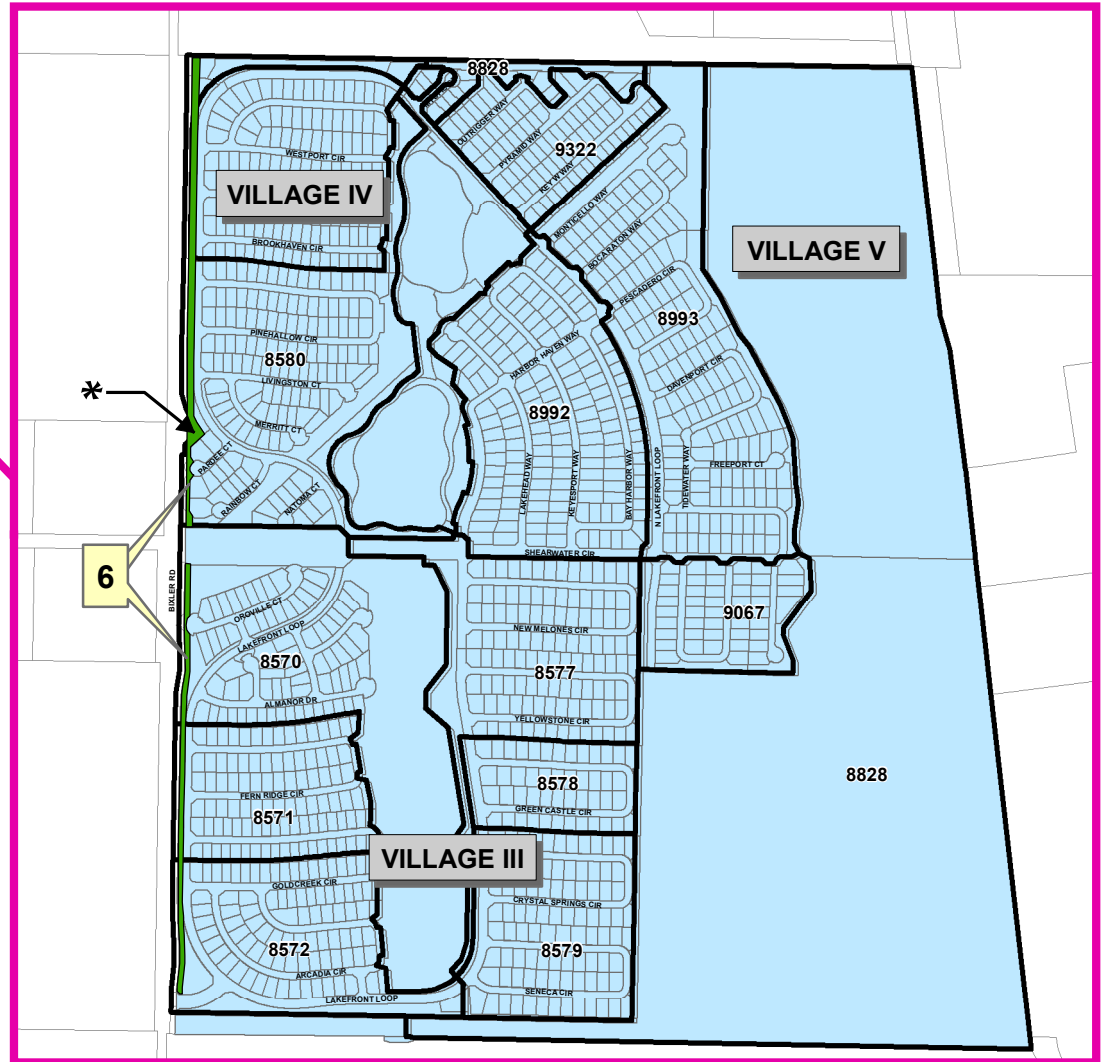
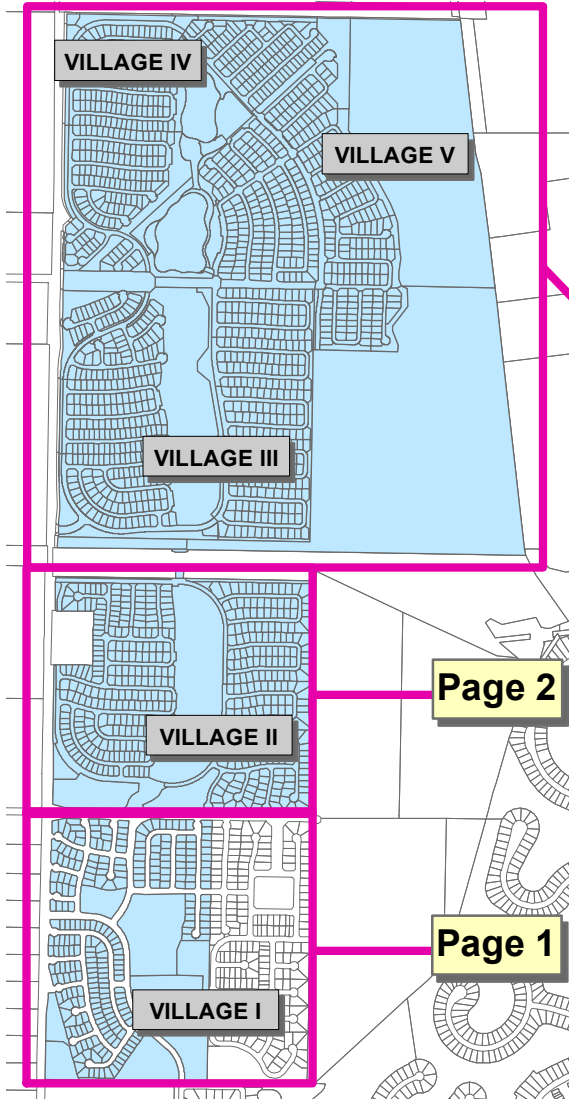

**LEGEND**

- Frontage/Median Landscaping
- Parks
- Open Space
- Trails
- Park & Ride Lots
- Indicates Maintenance Area from Part A in Engineer's Report
- Subdivision Boundary and Number

\* County maintained landscape areas are all on the east side of Bixler Road. There are intermittent pockets at entryways which are maintained by other services (HOAs).

**Assessment Diagram  
 Contra Costa County LL-2  
 Zone 63  
 Parkway Estates - North Richmond Area  
 (Zone description on page 11)**

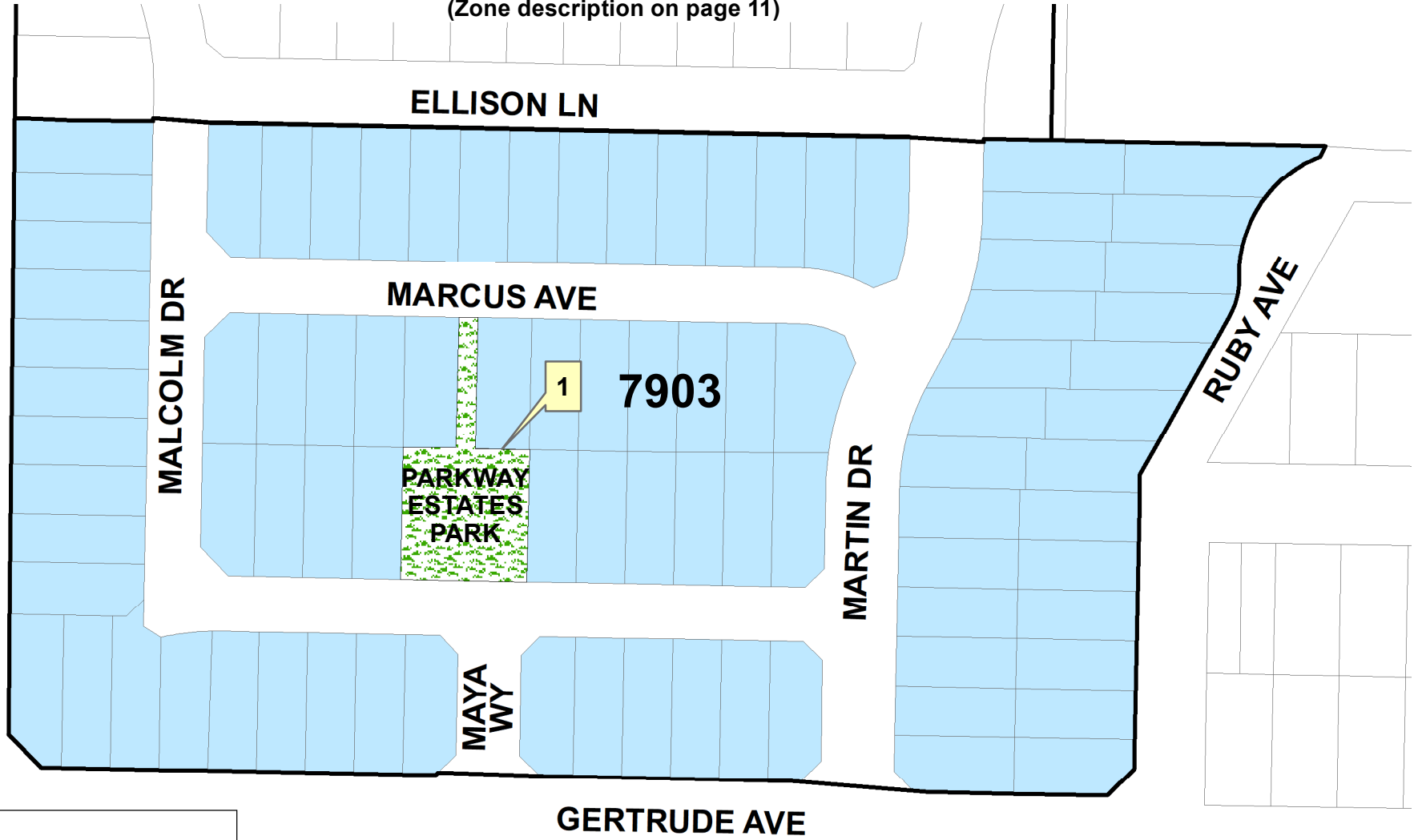

**LEGEND**

- Frontage/Median Landscaping
- Parks
- Open Space
- Trails
- Indicates Maintenance Area from Part A in Engineer's Report
- 5534 Subdivision Boundary and Number

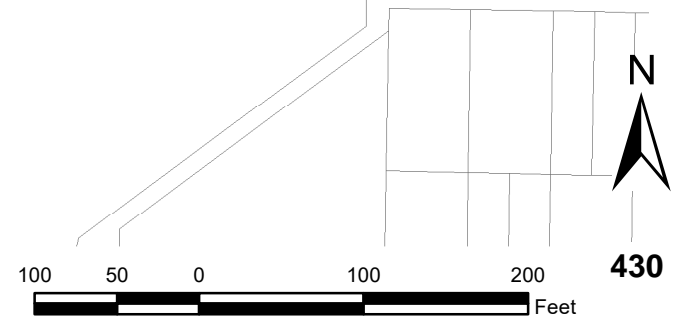

# Assessment Diagram Contra Costa County LL-2 Zone 64 California Reflections – Pinole Area

(Zone description on page 11)



**LEGEND**

- Frontage/Median Landscaping
- Parks
- Open Space
- Trails
- Indicates Maintenance Area from Part A in Engineer's Report
- Subdivision Boundary and Number

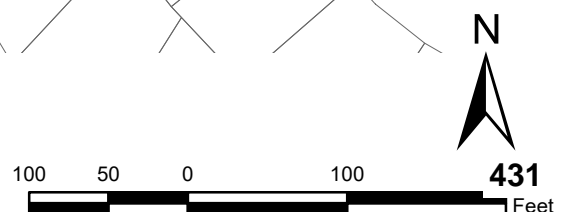

# Assessment Diagram Contra Costa County LL-2 Zone 68 Wendt Ranch – Danville Area

(Zone description on page 12)

**DIABLO VISTA  
SCHOOL  
BALLFIELDS**



**LEGEND**

- Frontage/Median Landscaping
- Parks
- Open Space
- Trails
- Indicates Maintenance Area from Part A in Engineer's Report
- 5534 Subdivision Boundary and Number

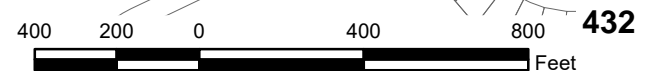

# Assessment Diagram Contra Costa County LL-2 Zone 69 Alamo Creek – Danville Area

(Zone description on page 12)

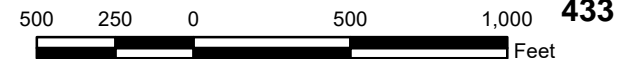
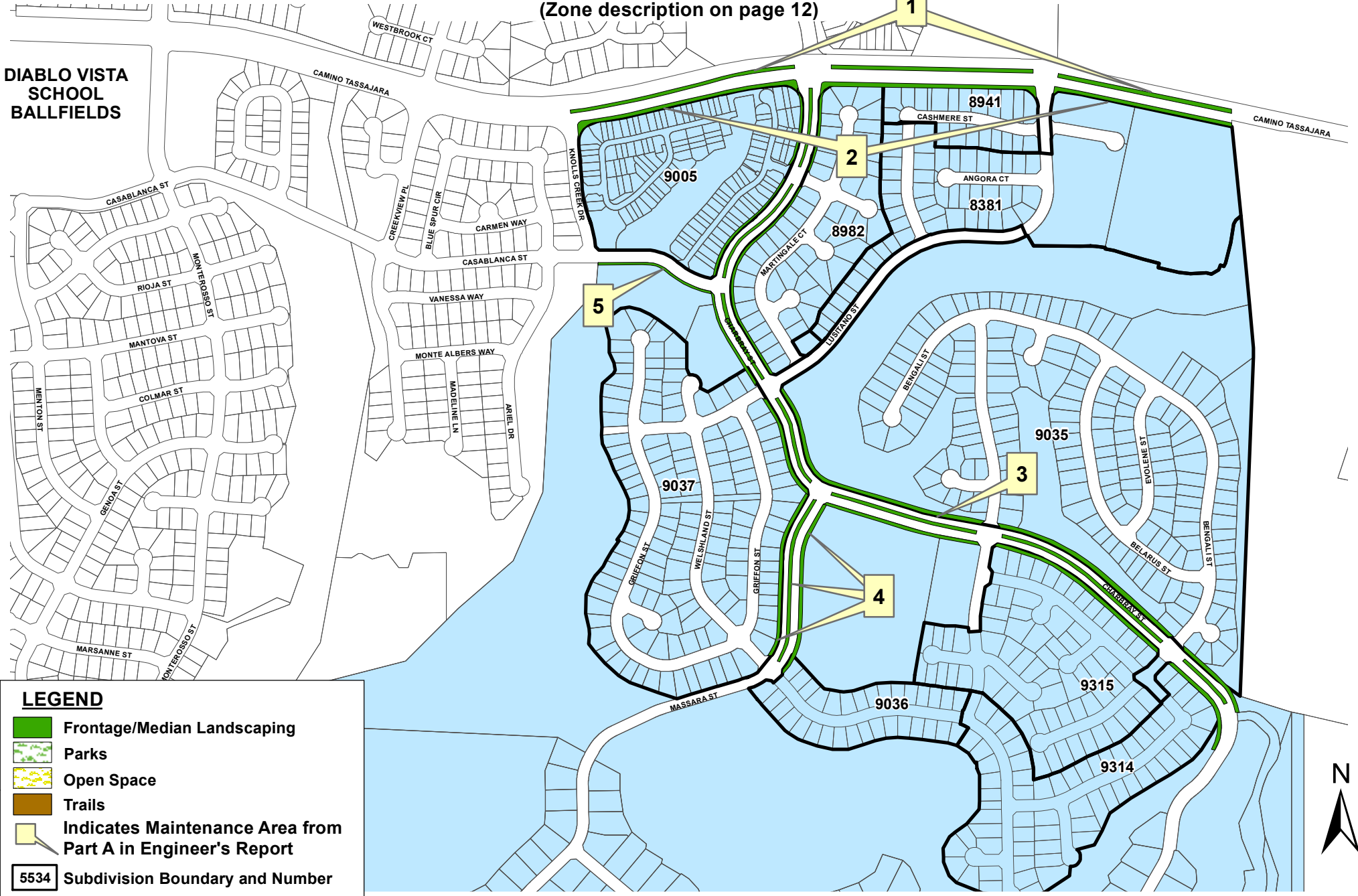

# Assessment Diagram Contra Costa County LL-2 Zone 70 Intervening Properties – Danville Area

(Zone description on page 13)

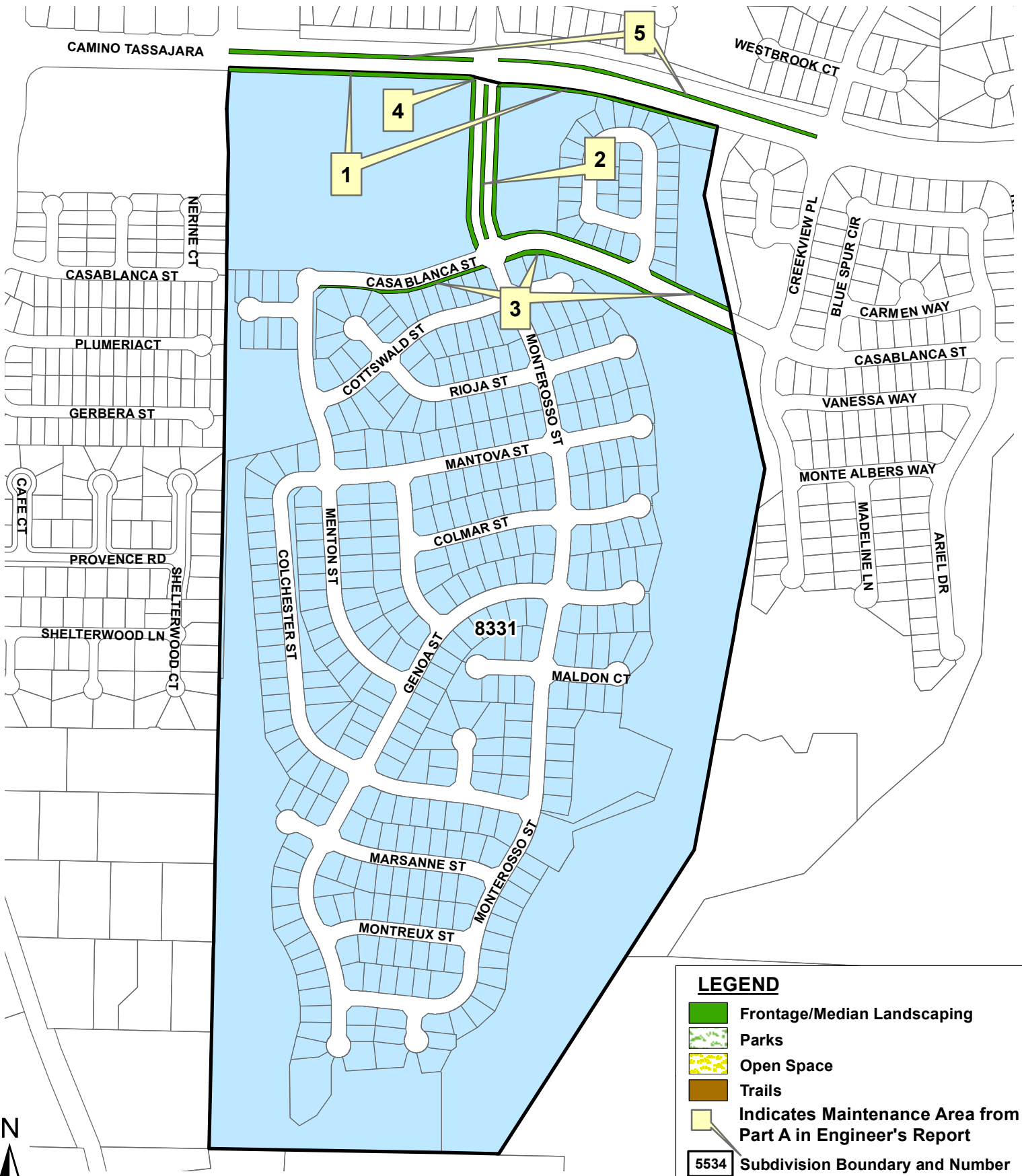

**LEGEND**

- Frontage/Median Landscaping
- Parks
- Open Space
- Trails
- Indicates Maintenance Area from Part A in Engineer's Report
- 5534 Subdivision Boundary and Number



# Assessment Diagram Contra Costa County LL-2 Zone 71 Diablo Vista Ballfields – Danville Area

(Zone description on page 13)

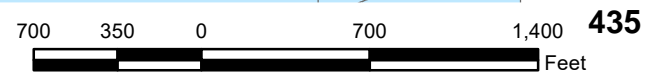
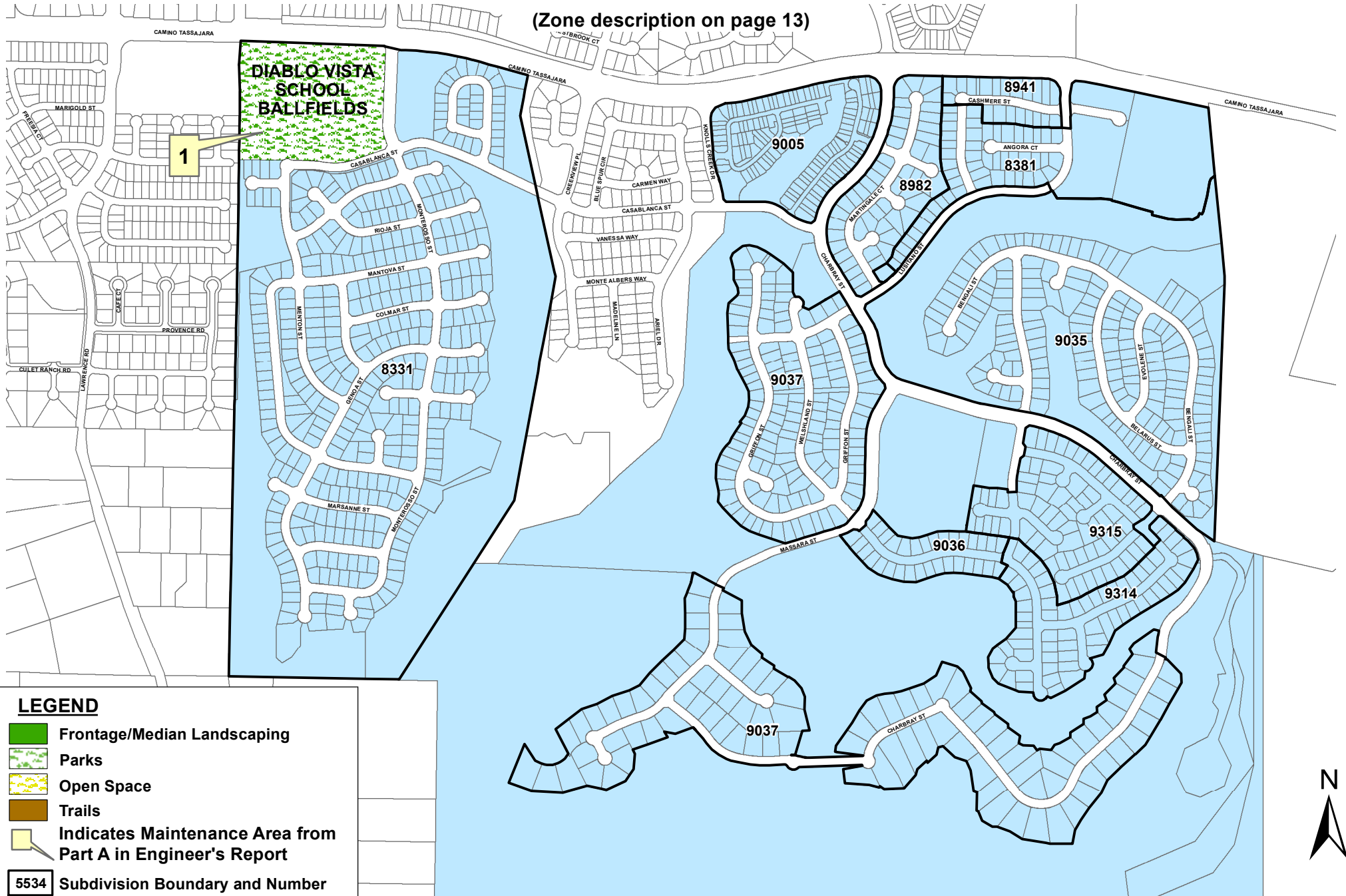

# Assessment Diagram Contra Costa County LL-2 Zone 74 Bella Flora – Richmond Area

(Zone description on page 13)

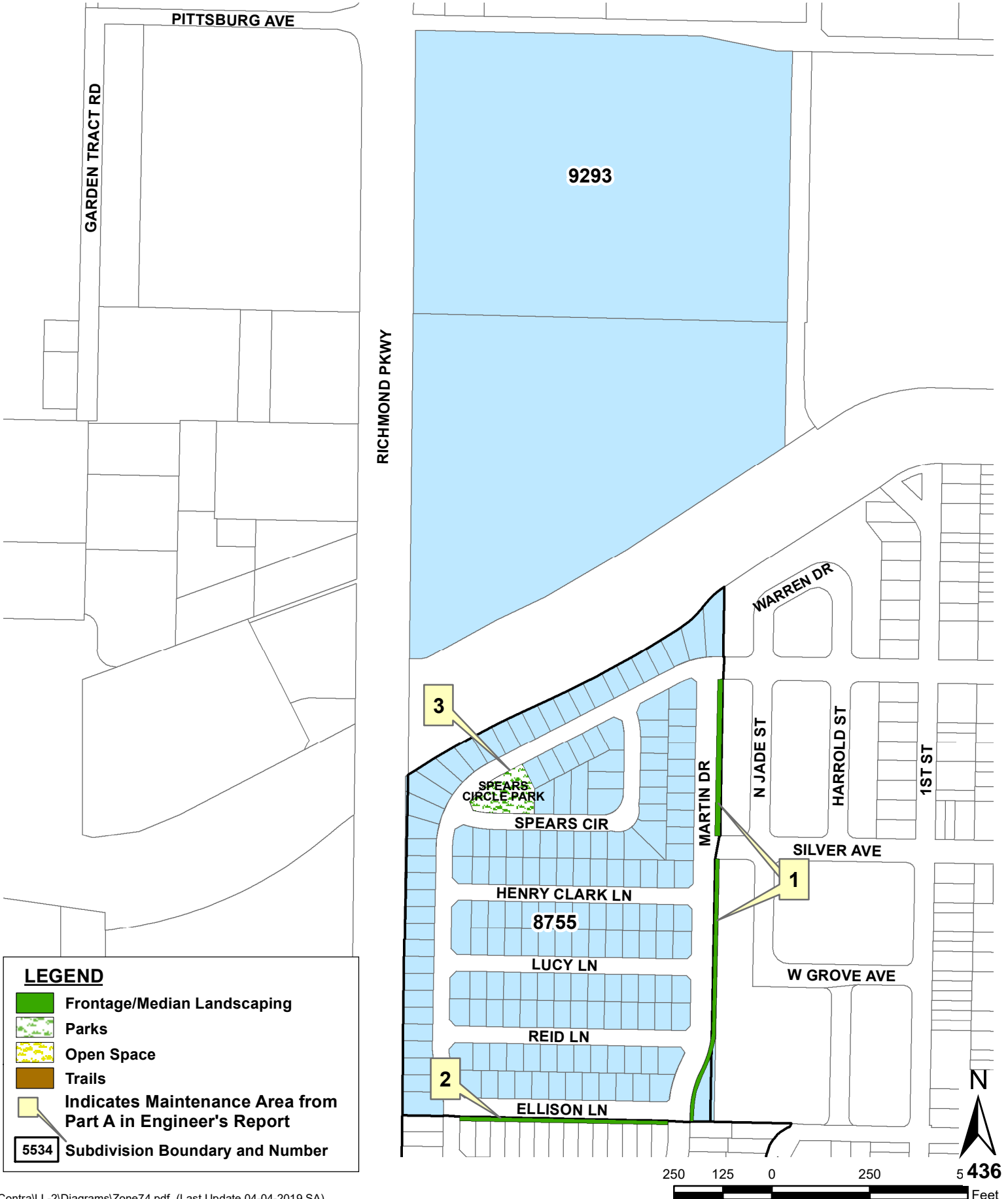

**Assessment Diagram  
 Contra Costa County LL-2  
 Zone 75  
 Belmont Terrace – Pacheco Area**  
 (Zone description on page 13)

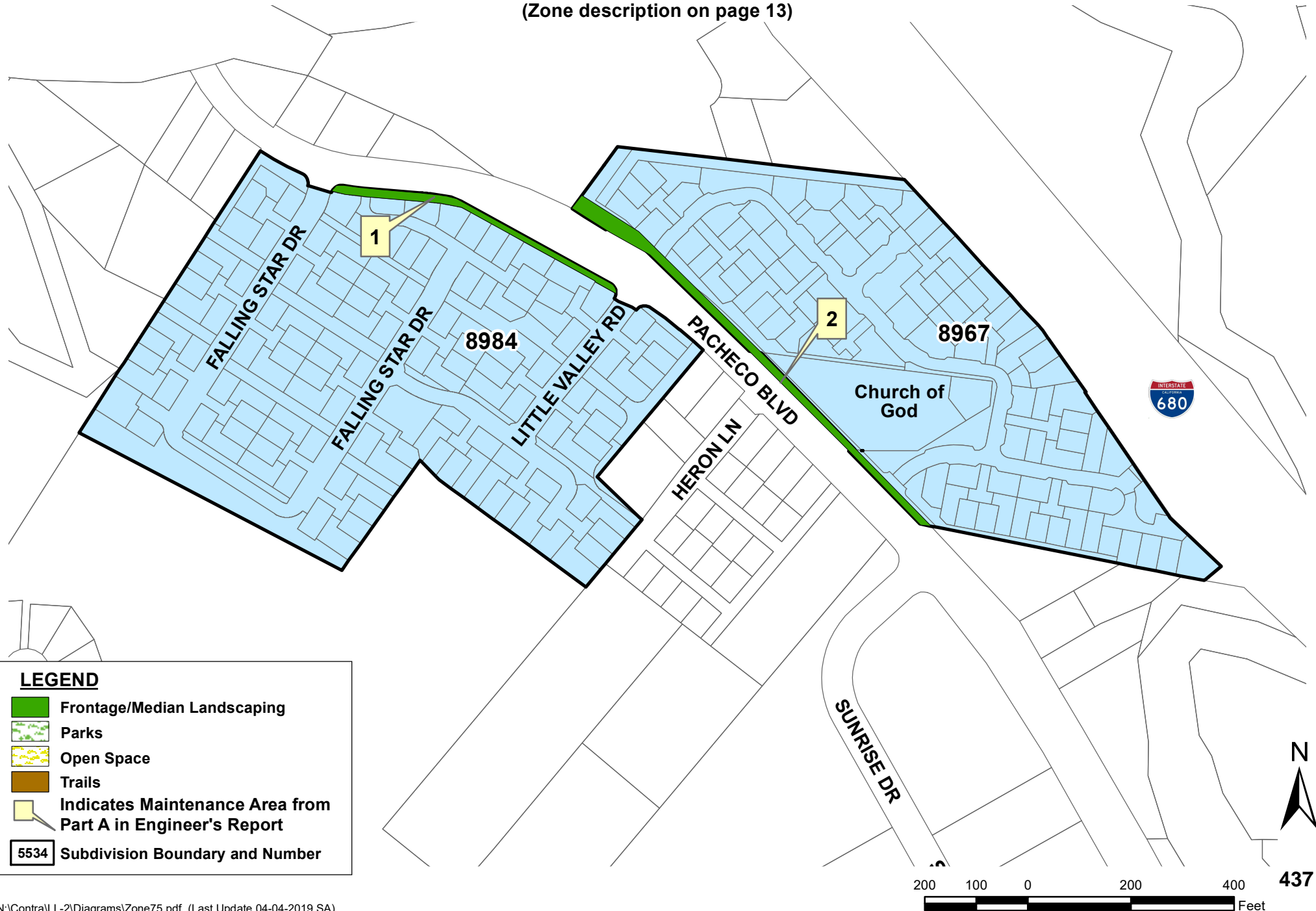

**LEGEND**

- Frontage/Median Landscaping
- Parks
- Open Space
- Trails
- Indicates Maintenance Area from Part A in Engineer's Report
- 5534 Subdivision Boundary and Number

**APPENDIX C**

**FISCAL YEAR 2026-27 ASSESSMENT ROLL**

**CONTRA COSTA COUNTY  
ASSESSMENT DISTRICT 1979-3 (LL-2)**

**FUND NO: 2830  
LEVY CODE: MA**

**LL2 ZONES 1,2,4**

**Lynbrook-Bay Point**

**PRELIMINARY ASSESSMENT ROLL  
FISCAL YEAR 2026-27**

<b>Assessor's Parcel Number</b>	<b>Assessment Amount</b>	<b>Assessor's Parcel Number</b>	<b>Assessment Amount</b>	<b>Assessor's Parcel Number</b>	<b>Assessment Amount</b>	<b>Assessor's Parcel Number</b>	<b>Assessment Amount</b>
098-240-057	\$76.16	098-382-021	\$76.16	098-391-008	\$76.16	098-393-014	\$76.16
098-240-060	\$4,569.60	098-382-022	\$76.16	098-391-009	\$76.16	098-393-015	\$76.16
098-240-064	\$7,349.44	098-382-023	\$76.16	098-391-010	\$76.16	098-393-016	\$76.16
098-381-001	\$76.16	098-382-024	\$76.16	098-391-011	\$76.16	098-393-017	\$76.16
098-381-002	\$76.16	098-382-025	\$76.16	098-391-012	\$76.16	098-393-018	\$76.16
098-381-003	\$76.16	098-382-026	\$76.16	098-391-013	\$76.16	098-393-019	\$76.16
098-381-004	\$76.16	098-382-027	\$76.16	098-391-014	\$76.16	098-393-020	\$76.16
098-381-005	\$76.16	098-382-028	\$76.16	098-391-015	\$76.16	098-393-021	\$76.16
098-381-006	\$76.16	098-382-029	\$76.16	098-391-016	\$76.16	098-393-022	\$76.16
098-381-007	\$76.16	098-382-030	\$76.16	098-391-017	\$76.16	098-393-023	\$76.16
098-381-008	\$76.16	098-382-031	\$76.16	098-391-018	\$76.16	098-393-024	\$76.16
098-381-009	\$76.16	098-382-032	\$76.16	098-391-019	\$76.16	098-393-025	\$76.16
098-381-010	\$76.16	098-383-001	\$76.16	098-391-020	\$76.16	098-393-026	\$76.16
098-381-011	\$76.16	098-383-002	\$76.16	098-391-021	\$76.16	098-393-027	\$76.16
098-381-012	\$76.16	098-383-003	\$76.16	098-391-022	\$76.16	098-401-001	\$76.16
098-381-013	\$76.16	098-383-004	\$76.16	098-392-001	\$76.16	098-401-002	\$38.08
098-381-014	\$76.16	098-383-005	\$76.16	098-392-002	\$76.16	098-401-003	\$38.08
098-381-015	\$76.16	098-383-006	\$76.16	098-392-003	\$76.16	098-401-004	\$38.08
098-381-016	\$76.16	098-383-007	\$76.16	098-392-004	\$76.16	098-401-005	\$38.08
098-381-017	\$76.16	098-383-008	\$76.16	098-392-005	\$76.16	098-401-006	\$38.08
098-381-018	\$76.16	098-383-009	\$76.16	098-392-006	\$76.16	098-401-007	\$38.08
098-381-019	\$76.16	098-383-010	\$76.16	098-392-007	\$76.16	098-401-008	\$38.08
098-381-020	\$76.16	098-383-011	\$76.16	098-392-008	\$76.16	098-401-009	\$38.08
098-381-021	\$76.16	098-383-012	\$76.16	098-392-009	\$76.16	098-401-010	\$38.08
098-381-022	\$76.16	098-383-013	\$76.16	098-392-010	\$76.16	098-401-011	\$38.08
098-381-023	\$76.16	098-383-014	\$76.16	098-392-011	\$76.16	098-401-012	\$38.08
098-381-024	\$76.16	098-383-015	\$76.16	098-392-012	\$76.16	098-401-013	\$38.08
098-381-025	\$76.16	098-383-016	\$76.16	098-392-013	\$76.16	098-401-014	\$38.08
098-381-026	\$76.16	098-383-017	\$76.16	098-392-014	\$76.16	098-401-015	\$38.08
098-381-027	\$76.16	098-383-018	\$76.16	098-392-015	\$76.16	098-401-016	\$38.08
098-381-028	\$76.16	098-383-019	\$76.16	098-392-016	\$76.16	098-401-017	\$38.08
098-381-029	\$76.16	098-383-020	\$76.16	098-392-017	\$76.16	098-401-018	\$38.08
098-381-030	\$76.16	098-383-021	\$76.16	098-392-018	\$76.16	098-401-019	\$38.08
098-381-031	\$76.16	098-383-022	\$76.16	098-392-019	\$76.16	098-401-020	\$38.08
098-381-032	\$76.16	098-383-023	\$76.16	098-392-020	\$76.16	098-401-021	\$38.08
098-381-033	\$76.16	098-383-024	\$76.16	098-392-021	\$76.16	098-401-022	\$38.08
098-381-034	\$76.16	098-383-025	\$76.16	098-392-022	\$76.16	098-401-023	\$38.08
098-382-001	\$76.16	098-383-026	\$76.16	098-392-023	\$76.16	098-401-024	\$38.08
098-382-002	\$76.16	098-383-027	\$76.16	098-392-024	\$76.16	098-401-025	\$38.08
098-382-003	\$76.16	098-383-028	\$76.16	098-392-025	\$76.16	098-401-026	\$76.16
098-382-004	\$76.16	098-383-029	\$76.16	098-392-026	\$76.16	098-401-027	\$38.08
098-382-005	\$76.16	098-383-030	\$76.16	098-392-027	\$76.16	098-401-028	\$38.08
098-382-006	\$76.16	098-383-031	\$76.16	098-392-028	\$76.16	098-401-029	\$38.08
098-382-007	\$76.16	098-383-032	\$76.16	098-392-029	\$76.16	098-401-030	\$38.08
098-382-008	\$76.16	098-383-033	\$76.16	098-393-001	\$76.16	098-401-031	\$38.08
098-382-009	\$76.16	098-383-034	\$76.16	098-393-002	\$76.16	098-401-032	\$38.08
098-382-010	\$76.16	098-383-035	\$76.16	098-393-003	\$76.16	098-402-001	\$38.08
098-382-011	\$76.16	098-383-036	\$76.16	098-393-004	\$76.16	098-402-002	\$38.08
098-382-012	\$76.16	098-383-037	\$76.16	098-393-005	\$76.16	098-402-003	\$38.08
098-382-013	\$76.16	098-383-038	\$76.16	098-393-006	\$76.16	098-402-004	\$38.08
098-382-014	\$76.16	098-391-001	\$76.16	098-393-007	\$76.16	098-402-005	\$76.16
098-382-015	\$76.16	098-391-002	\$76.16	098-393-008	\$76.16	098-402-006	\$38.08
098-382-016	\$76.16	098-391-003	\$76.16	098-393-009	\$76.16	098-402-007	\$38.08
098-382-017	\$76.16	098-391-004	\$76.16	098-393-010	\$76.16	098-402-008	\$38.08
098-382-018	\$76.16	098-391-005	\$76.16	098-393-011	\$76.16	098-402-009	\$38.08
098-382-019	\$76.16	098-391-006	\$76.16	098-393-012	\$76.16	098-402-010	\$38.08
098-382-020	\$76.16	098-391-007	\$76.16	098-393-013	\$76.16	098-402-011	\$38

**CONTRA COSTA COUNTY  
ASSESSMENT DISTRICT 1979-3 (LL-2)**

**FUND NO: 2830  
LEVY CODE: MA**

**LL2 ZONES 1,2,4**

**Lynbrook-Bay Point**

**PRELIMINARY ASSESSMENT ROLL  
FISCAL YEAR 2026-27**

<b>Assessor's Parcel Number</b>	<b>Assessment Amount</b>	<b>Assessor's Parcel Number</b>	<b>Assessment Amount</b>	<b>Assessor's Parcel Number</b>	<b>Assessment Amount</b>	<b>Assessor's Parcel Number</b>	<b>Assessment Amount</b>
098-402-012	\$38.08	098-405-038	\$38.08	098-411-011	\$76.16	098-413-019	\$76.16
098-402-013	\$38.08	098-405-039	\$38.08	098-411-012	\$76.16	098-413-020	\$76.16
098-402-014	\$38.08	098-405-040	\$38.08	098-411-013	\$76.16	098-413-021	\$76.16
098-402-015	\$38.08	098-405-041	\$38.08	098-411-014	\$76.16	098-413-022	\$76.16
098-403-001	\$76.16	098-405-042	\$38.08	098-411-015	\$76.16	098-413-023	\$76.16
098-403-002	\$76.16	098-405-043	\$38.08	098-411-016	\$76.16	098-413-024	\$76.16
098-403-003	\$76.16	098-405-044	\$38.08	098-411-017	\$76.16	098-413-025	\$76.16
098-403-004	\$76.16	098-405-045	\$38.08	098-411-018	\$76.16	098-413-026	\$76.16
098-403-005	\$76.16	098-405-046	\$38.08	098-411-019	\$76.16	098-413-027	\$76.16
098-404-001	\$38.08	098-405-047	\$38.08	098-411-020	\$76.16	098-413-028	\$76.16
098-404-002	\$38.08	098-405-048	\$38.08	098-412-001	\$76.16	098-413-029	\$76.16
098-404-003	\$38.08	098-405-049	\$38.08	098-412-002	\$76.16	098-413-030	\$76.16
098-404-004	\$38.08	098-405-050	\$38.08	098-412-003	\$76.16	098-413-031	\$76.16
098-404-005	\$38.08	098-405-051	\$38.08	098-412-004	\$76.16	098-413-032	\$76.16
098-404-006	\$38.08	098-405-052	\$38.08	098-412-005	\$76.16	098-413-033	\$76.16
098-404-007	\$38.08	098-405-053	\$38.08	098-412-006	\$76.16	098-413-034	\$76.16
098-404-008	\$38.08	098-405-054	\$38.08	098-412-007	\$76.16	098-413-035	\$76.16
098-404-009	\$38.08	098-406-001	\$76.16	098-412-008	\$76.16	098-413-036	\$76.16
098-404-010	\$38.08	098-406-002	\$38.08	098-412-009	\$76.16	098-413-037	\$76.16
098-404-011	\$76.16	098-406-003	\$38.08	098-412-010	\$76.16	098-413-038	\$76.16
098-405-001	\$38.08	098-406-004	\$38.08	098-412-011	\$76.16	098-413-039	\$76.16
098-405-002	\$38.08	098-406-005	\$38.08	098-412-012	\$76.16	098-413-040	\$76.16
098-405-003	\$38.08	098-406-006	\$38.08	098-412-013	\$76.16	098-413-041	\$76.16
098-405-004	\$38.08	098-406-007	\$38.08	098-412-014	\$76.16	098-413-042	\$76.16
098-405-005	\$38.08	098-406-008	\$38.08	098-412-015	\$76.16	098-413-043	\$76.16
098-405-006	\$38.08	098-406-009	\$38.08	098-412-016	\$76.16	098-413-044	\$76.16
098-405-007	\$38.08	098-406-010	\$38.08	098-412-017	\$76.16	098-414-001	\$76.16
098-405-008	\$38.08	098-406-011	\$38.08	098-412-018	\$76.16	098-414-002	\$76.16
098-405-009	\$38.08	098-406-012	\$38.08	098-412-019	\$76.16	098-414-003	\$76.16
098-405-010	\$38.08	098-406-013	\$38.08	098-412-020	\$76.16	098-414-004	\$76.16
098-405-011	\$38.08	098-406-014	\$76.16	098-412-021	\$76.16	098-414-005	\$76.16
098-405-012	\$38.08	098-406-015	\$76.16	098-412-022	\$76.16	098-414-006	\$76.16
098-405-013	\$38.08	098-406-016	\$38.08	098-412-023	\$76.16	098-421-001	\$76.16
098-405-014	\$38.08	098-406-017	\$38.08	098-412-024	\$76.16	098-421-002	\$76.16
098-405-015	\$38.08	098-406-018	\$38.08	098-412-025	\$76.16	098-421-003	\$76.16
098-405-016	\$38.08	098-406-019	\$38.08	098-412-026	\$76.16	098-421-004	\$76.16
098-405-017	\$38.08	098-406-020	\$76.16	098-412-027	\$76.16	098-421-005	\$76.16
098-405-018	\$38.08	098-406-021	\$76.16	098-412-028	\$76.16	098-421-006	\$76.16
098-405-019	\$38.08	098-406-022	\$38.08	098-412-029	\$76.16	098-421-007	\$76.16
098-405-020	\$38.08	098-406-023	\$38.08	098-413-001	\$76.16	098-421-008	\$76.16
098-405-021	\$38.08	098-406-024	\$76.16	098-413-002	\$76.16	098-421-009	\$76.16
098-405-022	\$38.08	098-406-025	\$38.08	098-413-003	\$76.16	098-421-010	\$76.16
098-405-023	\$76.16	098-406-026	\$38.08	098-413-004	\$76.16	098-421-011	\$76.16
098-405-024	\$76.16	098-406-027	\$38.08	098-413-005	\$76.16	098-421-012	\$76.16
098-405-025	\$38.08	098-406-028	\$38.08	098-413-006	\$76.16	098-421-013	\$76.16
098-405-026	\$38.08	098-406-029	\$38.08	098-413-007	\$76.16	098-421-014	\$76.16
098-405-027	\$38.08	098-406-030	\$38.08	098-413-008	\$76.16	098-421-015	\$76.16
098-405-028	\$38.08	098-411-001	\$76.16	098-413-009	\$76.16	098-422-001	\$76.16
098-405-029	\$38.08	098-411-002	\$76.16	098-413-010	\$76.16	098-422-002	\$76.16
098-405-030	\$38.08	098-411-003	\$76.16	098-413-011	\$76.16	098-422-003	\$76.16
098-405-031	\$38.08	098-411-004	\$76.16	098-413-012	\$76.16	098-422-004	\$76.16
098-405-032	\$38.08	098-411-005	\$76.16	098-413-013	\$76.16	098-422-005	\$76.16
098-405-033	\$38.08	098-411-006	\$76.16	098-413-014	\$76.16	098-422-006	\$76.16
098-405-034	\$38.08	098-411-007	\$76.16	098-413-015	\$76.16	098-422-007	\$76.16
098-405-035	\$38.08	098-411-008	\$76.16	098-413-016	\$76.16	098-422-008	\$76.16
098-405-036	\$38.08	098-411-009	\$76.16	098-413-017	\$76.16	098-422-009	\$76.16
098-405-037	\$38.08	098-411-010	\$76.16	098-413-018	\$76.16	098-422-010	\$76

**CONTRA COSTA COUNTY  
ASSESSMENT DISTRICT 1979-3 (LL-2)**

**FUND NO: 2830  
LEVY CODE: MA**

**LL2 ZONES 1,2,4**

**Lynbrook-Bay Point**

**PRELIMINARY ASSESSMENT ROLL  
FISCAL YEAR 2026-27**

<b>Assessor's Parcel Number</b>	<b>Assessment Amount</b>	<b>Assessor's Parcel Number</b>	<b>Assessment Amount</b>	<b>Assessor's Parcel Number</b>	<b>Assessment Amount</b>	<b>Assessor's Parcel Number</b>	<b>Assessment Amount</b>
098-422-011	\$76.16	098-431-012	\$76.16	098-441-017	\$76.16	098-442-014	\$76.16
098-422-012	\$76.16	098-431-013	\$38.08	098-441-018	\$76.16	098-442-015	\$76.16
098-422-013	\$76.16	098-431-014	\$38.08	098-441-019	\$76.16	098-442-016	\$76.16
098-430-001	\$38.08	098-431-015	\$38.08	098-441-020	\$76.16	098-442-017	\$76.16
098-430-002	\$38.08	098-431-016	\$38.08	098-441-021	\$76.16	098-442-018	\$76.16
098-430-003	\$38.08	098-431-017	\$38.08	098-441-022	\$76.16	098-442-019	\$76.16
098-430-004	\$38.08	098-431-018	\$38.08	098-441-023	\$76.16	098-442-020	\$76.16
098-430-005	\$38.08	098-432-001	\$38.08	098-441-024	\$76.16	098-442-021	\$76.16
098-430-006	\$38.08	098-432-002	\$38.08	098-441-025	\$76.16	098-442-022	\$76.16
098-430-007	\$38.08	098-432-003	\$38.08	098-441-026	\$76.16	098-442-023	\$76.16
098-430-008	\$38.08	098-432-004	\$38.08	098-441-027	\$76.16	098-442-024	\$76.16
098-430-009	\$38.08	098-432-005	\$38.08	098-441-028	\$76.16	098-442-025	\$76.16
098-430-010	\$38.08	098-432-006	\$38.08	098-441-029	\$76.16	098-442-026	\$76.16
098-430-011	\$38.08	098-432-007	\$76.16	098-441-030	\$76.16	098-442-027	\$76.16
098-430-012	\$38.08	098-432-008	\$38.08	098-441-031	\$76.16	098-442-028	\$76.16
098-430-013	\$38.08	098-432-009	\$38.08	098-441-032	\$76.16	098-442-029	\$76.16
098-430-014	\$38.08	098-432-010	\$76.16	098-441-033	\$76.16	098-443-001	\$76.16
098-430-015	\$38.08	098-432-011	\$38.08	098-441-034	\$76.16	098-443-002	\$76.16
098-430-016	\$38.08	098-432-012	\$38.08	098-441-035	\$76.16	098-443-003	\$76.16
098-430-017	\$38.08	098-432-013	\$38.08	098-441-036	\$76.16	098-443-004	\$76.16
098-430-018	\$38.08	098-432-014	\$38.08	098-441-037	\$76.16	098-443-005	\$76.16
098-430-019	\$76.16	098-432-015	\$38.08	098-441-038	\$76.16	098-443-006	\$76.16
098-430-020	\$38.08	098-432-016	\$38.08	098-441-039	\$76.16	098-443-007	\$76.16
098-430-021	\$38.08	098-432-017	\$38.08	098-441-040	\$76.16	098-443-008	\$76.16
098-430-022	\$38.08	098-432-018	\$38.08	098-441-041	\$76.16	098-443-009	\$76.16
098-430-023	\$38.08	098-432-019	\$38.08	098-441-042	\$38.08	098-443-010	\$76.16
098-430-024	\$38.08	098-432-020	\$38.08	098-441-043	\$76.16	098-443-011	\$76.16
098-430-025	\$38.08	098-432-021	\$76.16	098-441-044	\$76.16	098-443-012	\$76.16
098-430-026	\$38.08	098-432-022	\$76.16	098-441-045	\$76.16	098-443-013	\$76.16
098-430-027	\$38.08	098-433-001	\$38.08	098-441-046	\$76.16	098-443-014	\$76.16
098-430-028	\$38.08	098-433-002	\$76.16	098-441-047	\$76.16	098-443-015	\$76.16
098-430-029	\$38.08	098-433-003	\$38.08	098-441-048	\$76.16	098-443-016	\$76.16
098-430-030	\$76.16	098-433-004	\$38.08	098-441-049	\$76.16	098-443-017	\$76.16
098-430-031	\$38.08	098-433-005	\$38.08	098-441-050	\$76.16	098-443-018	\$76.16
098-430-032	\$38.08	098-433-006	\$38.08	098-441-051	\$76.16	098-443-019	\$76.16
098-430-033	\$38.08	098-433-007	\$38.08	098-441-052	\$76.16	098-443-020	\$76.16
098-430-034	\$38.08	098-433-008	\$38.08	098-441-053	\$76.16	098-443-021	\$76.16
098-430-035	\$38.08	098-433-009	\$38.08	098-441-054	\$76.16	098-443-022	\$76.16
098-430-036	\$38.08	098-433-010	\$38.08	098-441-055	\$76.16	098-443-023	\$76.16
098-430-037	\$38.08	098-433-011	\$38.08	098-441-056	\$76.16	098-443-024	\$76.16
098-430-038	\$38.08	098-433-012	\$38.08	098-441-057	\$76.16	098-443-025	\$76.16
098-430-039	\$76.16	098-441-001	\$76.16	098-441-058	\$76.16	098-443-026	\$76.16
098-430-040	\$38.08	098-441-002	\$76.16	098-441-059	\$76.16	098-443-027	\$76.16
098-430-041	\$38.08	098-441-003	\$76.16	098-441-060	\$76.16	098-443-028	\$76.16
098-430-042	\$38.08	098-441-004	\$76.16	098-442-001	\$76.16	098-443-029	\$76.16
098-430-043	\$38.08	098-441-005	\$76.16	098-442-002	\$76.16	098-443-030	\$76.16
098-431-001	\$38.08	098-441-006	\$76.16	098-442-003	\$76.16	098-443-031	\$76.16
098-431-002	\$38.08	098-441-007	\$76.16	098-442-004	\$76.16	098-443-032	\$76.16
098-431-003	\$76.16	098-441-008	\$76.16	098-442-005	\$76.16	098-443-033	\$76.16
098-431-004	\$76.16	098-441-009	\$76.16	098-442-006	\$76.16	098-443-034	\$76.16
098-431-005	\$76.16	098-441-010	\$76.16	098-442-007	\$76.16	098-443-035	\$76.16
098-431-006	\$38.08	098-441-011	\$76.16	098-442-008	\$76.16	098-443-036	\$76.16
098-431-007	\$38.08	098-441-012	\$76.16	098-442-009	\$76.16	098-443-037	\$76.16
098-431-008	\$38.08	098-441-013	\$76.16	098-442-010	\$76.16	098-443-038	\$76.16
098-431-009	\$38.08	098-441-014	\$76.16	098-442-011	\$76.16	098-443-039	\$76.16
098-431-010	\$38.08	098-441-015	\$76.16	098-442-012	\$76.16	098-443-040	\$76.16
098-431-011	\$38.08	098-441-016	\$76.16	098-442-013	\$76.16	098-450-002	\$9,329

**441**

**CONTRA COSTA COUNTY  
ASSESSMENT DISTRICT 1979-3 (LL-2)**

**FUND NO: 2830  
LEVY CODE: MA**

**LL2 ZONES 1,2,4**

**Lynbrook-Bay Point**

**PRELIMINARY ASSESSMENT ROLL  
FISCAL YEAR 2026-27**

**Assessor's**

<b>Parcel</b>	<b>Assessment</b>
<b>Number</b>	<b>Amount</b>

**Total Parcels: 684**

**Total Assessment: \$64,964.48**

**CONTRA COSTA COUNTY  
ASSESSMENT DISTRICT 1979-3 (LL-2)**

FUND NO: 2831  
LEVY CODE: ML

**LL2 ZONE 3**

**Hickory Meadows - Bay Point  
PRELIMINARY ASSESSMENT ROLL  
FISCAL YEAR 2026-27**

<b>Assessor's</b>		<b>Assessor's</b>	
<b>Parcel</b>	<b>Assessment</b>	<b>Parcel</b>	<b>Assessment</b>
<b>Number</b>	<b>Amount</b>	<b>Number</b>	<b>Amount</b>
093-201-001	\$180.08	093-203-015	\$180.08
093-201-002	\$180.08	093-203-016	\$180.08
093-201-003	\$180.08	093-203-017	\$180.08
093-201-004	\$180.08	093-203-018	\$180.08
093-201-005	\$180.08	093-203-019	\$180.08
093-201-006	\$180.08	093-203-020	\$180.08
093-201-007	\$180.08	093-203-021	\$180.08
093-201-008	\$180.08	093-204-001	\$180.08
093-201-009	\$180.08	093-204-002	\$180.08
093-201-010	\$180.08	093-204-003	\$180.08
093-201-011	\$180.08	093-204-004	\$180.08
093-201-012	\$180.08	093-204-005	\$180.08
093-201-013	\$180.08	093-204-006	\$180.08
093-201-014	\$180.08	093-204-007	\$180.08
093-201-015	\$180.08	093-204-008	\$180.08
093-201-016	\$180.08	093-204-009	\$180.08
093-201-017	\$180.08	093-204-010	\$180.08
093-201-018	\$180.08	093-204-011	\$180.08
093-201-019	\$180.08	093-204-012	\$180.08
093-201-020	\$180.08	093-204-013	\$180.08
093-201-021	\$180.08	093-204-014	\$180.08
093-201-022	\$180.08		
093-201-023	\$180.08		
093-201-024	\$180.08		
093-201-025	\$180.08		
093-201-026	\$180.08		
093-201-027	\$180.08		
093-201-028	\$180.08		
093-201-029	\$180.08		
093-201-030	\$180.08		
093-201-031	\$180.08		
093-201-032	\$180.08		
093-201-033	\$180.08		
093-201-034	\$180.08		
093-202-001	\$180.08		
093-202-002	\$180.08		
093-202-003	\$180.08		
093-202-004	\$180.08		
093-202-005	\$180.08		
093-202-006	\$180.08		
093-202-007	\$180.08		
093-202-008	\$180.08		
093-202-009	\$180.08		
093-203-001	\$180.08		
093-203-002	\$180.08		
093-203-003	\$180.08		
093-203-004	\$180.08		
093-203-005	\$180.08		
093-203-006	\$180.08		
093-203-007	\$180.08		
093-203-008	\$180.08		
093-203-009	\$180.08		
093-203-010	\$180.08		
093-203-011	\$180.08		
093-203-012	\$180.08		
093-203-013	\$180.08		
093-203-014	\$180.08		

**Total Parcels: 78**  
**Total Assessment: \$14,046.24**

**CONTRA COSTA COUNTY  
ASSESSMENT DISTRICT 1979-3 (LL-2)**

**FUND NO: 2824  
LEVY CODE: NC**

**LL2 ZONE 5**

**Pacheco Beautification**

**PRELIMINARY ASSESSMENT ROLL  
FISCAL YEAR 2026-27**

<b>Assessor's Parcel Number</b>	<b>Assessment Amount</b>	<b>Assessor's Parcel Number</b>	<b>Assessment Amount</b>	<b>Assessor's Parcel Number</b>	<b>Assessment Amount</b>	<b>Assessor's Parcel Number</b>	<b>Assessment Amount</b>
125-032-004	\$87.42	125-080-012	\$87.42	125-080-088	\$87.42	125-091-054	\$87.42
125-032-005	\$87.42	125-080-019	\$87.42	125-080-089	\$87.42	125-091-055	\$87.42
125-032-006	\$87.42	125-080-020	\$87.42	125-080-090	\$87.42	125-091-056	\$87.42
125-032-012	\$87.42	125-080-021	\$87.42	125-080-091	\$87.42	125-091-057	\$87.42
125-032-030	\$87.42	125-080-035	\$87.42	125-080-092	\$87.42	125-091-058	\$87.42
125-032-031	\$112.70	125-080-036	\$87.42	125-080-093	\$87.42	125-091-059	\$87.42
125-032-032	\$87.42	125-080-037	\$87.42	125-080-094	\$87.42	125-091-060	\$87.42
125-032-033	\$43.72	125-080-038	\$87.42	125-080-095	\$87.42	125-091-061	\$87.42
125-032-035	\$87.42	125-080-039	\$87.42	125-080-096	\$87.42	125-091-062	\$87.42
125-046-001	\$87.42	125-080-040	\$87.42	125-080-097	\$87.42	125-091-063	\$87.42
125-046-002	\$87.42	125-080-041	\$87.42	125-080-098	\$87.42	125-091-064	\$87.42
125-046-009	\$103.52	125-080-042	\$87.42	125-080-099	\$87.42	125-091-065	\$87.42
125-046-010	\$87.42	125-080-043	\$87.42	125-080-100	\$87.42	125-091-066	\$87.42
125-071-005	\$87.42	125-080-044	\$87.42	125-080-101	\$87.42	125-091-067	\$87.42
125-071-008	\$87.42	125-080-045	\$87.42	125-080-102	\$87.42	125-091-068	\$87.42
125-071-009	\$87.42	125-080-046	\$87.42	125-080-103	\$87.42	125-091-069	\$87.42
125-071-010	\$87.42	125-080-047	\$87.42	125-080-104	\$87.42	125-091-070	\$87.42
125-071-011	\$43.72	125-080-048	\$87.42	125-080-105	\$87.42	125-091-071	\$87.42
125-071-012	\$43.72	125-080-049	\$87.42	125-080-107	\$43.72	125-091-072	\$87.42
125-072-005	\$87.42	125-080-050	\$87.42	125-080-108	\$43.72	125-091-073	\$87.42
125-072-006	\$87.42	125-080-051	\$87.42	125-080-109	\$43.72	125-091-074	\$87.42
125-072-007	\$87.42	125-080-052	\$87.42	125-080-110	\$43.72	125-091-075	\$87.42
125-072-008	\$87.42	125-080-053	\$87.42	125-080-111	\$43.72	125-091-076	\$87.42
125-072-009	\$87.42	125-080-054	\$87.42	125-080-112	\$43.72	125-091-077	\$87.42
125-072-010	\$87.42	125-080-055	\$87.42	125-080-113	\$43.72	125-091-078	\$87.42
125-072-011	\$87.42	125-080-056	\$87.42	125-080-114	\$43.72	125-091-079	\$87.42
125-072-012	\$87.42	125-080-057	\$87.42	125-080-115	\$43.72	125-091-080	\$87.42
125-072-013	\$87.42	125-080-058	\$87.42	125-080-116	\$43.72	125-100-009	\$87.42
125-072-014	\$87.42	125-080-059	\$87.42	125-080-117	\$43.72	125-100-010	\$87.42
125-072-015	\$87.42	125-080-060	\$87.42	125-080-118	\$43.72	125-100-011	\$87.42
125-073-003	\$87.42	125-080-061	\$87.42	125-080-119	\$43.72	125-100-012	\$87.42
125-074-004	\$87.42	125-080-062	\$87.42	125-080-120	\$43.72	125-100-013	\$87.42
125-074-005	\$87.42	125-080-063	\$87.42	125-080-121	\$43.72	125-100-014	\$87.42
125-074-006	\$87.42	125-080-064	\$87.42	125-080-122	\$43.72	125-100-015	\$87.42
125-074-009	\$87.42	125-080-065	\$87.42	125-090-001	\$87.42	125-100-016	\$131.14
125-074-010	\$87.42	125-080-066	\$87.42	125-090-002	\$87.42	125-100-017	\$87.42
125-074-011	\$87.42	125-080-067	\$87.42	125-090-003	\$87.42	125-100-018	\$43.72
125-074-012	\$87.42	125-080-068	\$87.42	125-090-004	\$87.42	125-100-021	\$87.42
125-074-013	\$87.42	125-080-069	\$87.42	125-090-005	\$87.42	125-100-022	\$87.42
125-074-014	\$87.42	125-080-070	\$87.42	125-090-006	\$87.42	125-100-023	\$87.42
125-074-016	\$87.42	125-080-071	\$87.42	125-090-009	\$87.42	125-100-026	\$43.72
125-074-017	\$87.42	125-080-072	\$87.42	125-090-010	\$87.42	125-100-027	\$87.42
125-074-018	\$87.42	125-080-073	\$87.42	125-090-032	\$87.42	125-100-035	\$43.72
125-075-003	\$87.42	125-080-074	\$87.42	125-090-033	\$87.42	125-100-037	\$87.42
125-075-004	\$87.42	125-080-075	\$87.42	125-090-036	\$87.42	125-100-039	\$262.28
125-075-005	\$87.42	125-080-076	\$87.42	125-090-037	\$87.42	125-111-001	\$87.42
125-075-007	\$87.42	125-080-077	\$87.42	125-090-038	\$87.42	125-111-002	\$87.42
125-075-010	\$87.42	125-080-078	\$87.42	125-090-039	\$87.42	125-111-003	\$87.42
125-075-011	\$87.42	125-080-079	\$87.42	125-090-067	\$87.42	125-111-004	\$87.42
125-075-012	\$87.42	125-080-080	\$87.42	125-090-068	\$87.42	125-111-005	\$87.42
125-075-013	\$43.72	125-080-081	\$87.42	125-090-069	\$87.42	125-111-006	\$87.42
125-076-002	\$87.42	125-080-082	\$87.42	125-090-070	\$87.42	125-111-007	\$87.42
125-077-018	\$87.42	125-080-083	\$87.42	125-090-071	\$87.42	125-111-008	\$87.42
125-077-024	\$43.72	125-080-084	\$87.42	125-090-072	\$87.42	125-111-009	\$87.42
125-077-028	\$195.66	125-080-085	\$87.42	125-091-051	\$87.42	125-111-010	\$87.42
125-080-007	\$87.42	125-080-086	\$87.42	125-091-052	\$87.42	125-111-011	\$87.42
125-080-008	\$87.42	125-080-087	\$87.42	125-091-053	\$87.42	125-111-012	\$87

**CONTRA COSTA COUNTY  
ASSESSMENT DISTRICT 1979-3 (LL-2)**

**FUND NO: 2824  
LEVY CODE: NC**

**LL2 ZONE 5**

**Pacheco Beautification**

**PRELIMINARY ASSESSMENT ROLL  
FISCAL YEAR 2026-27**

<b>Assessor's Parcel Number</b>	<b>Assessment Amount</b>	<b>Assessor's Parcel Number</b>	<b>Assessment Amount</b>	<b>Assessor's Parcel Number</b>	<b>Assessment Amount</b>	<b>Assessor's Parcel Number</b>	<b>Assessment Amount</b>
125-111-013	\$87.42	125-120-010	\$87.42	125-120-109	\$437.14	125-152-004	\$87.42
125-111-014	\$87.42	125-120-012	\$87.42	125-120-110	\$108.40	125-152-005	\$87.42
125-111-015	\$87.42	125-120-014	\$87.42	125-120-111	\$87.42	125-152-006	\$87.42
125-111-016	\$87.42	125-120-015	\$87.42	125-120-112	\$1,224.02	125-152-007	\$87.42
125-111-017	\$87.42	125-120-021	\$174.86	125-120-113	\$43.72	125-152-008	\$87.42
125-111-018	\$87.42	125-120-025	\$87.42	125-120-114	\$43.72	125-152-009	\$87.42
125-111-019	\$87.42	125-120-026	\$87.42	125-120-115	\$43.72	125-152-010	\$87.42
125-111-020	\$87.42	125-120-034	\$87.42	125-120-116	\$43.72	125-152-011	\$87.42
125-111-021	\$87.42	125-120-037	\$87.42	125-120-118	\$43.72	125-152-012	\$87.42
125-111-022	\$87.42	125-120-038	\$87.42	125-120-119	\$43.72	125-152-013	\$87.42
125-111-023	\$87.42	125-120-039	\$87.42	125-120-120	\$43.72	125-153-001	\$87.42
125-111-024	\$87.42	125-120-040	\$87.42	125-120-121	\$43.72	125-153-002	\$87.42
125-111-025	\$87.42	125-120-041	\$87.42	125-120-122	\$43.72	125-153-003	\$87.42
125-111-026	\$87.42	125-120-042	\$87.42	125-120-123	\$43.72	125-153-004	\$87.42
125-111-027	\$87.42	125-120-045	\$87.42	125-120-124	\$43.72	125-153-005	\$87.42
125-111-028	\$87.42	125-120-046	\$87.42	125-120-125	\$43.72	125-153-006	\$87.42
125-112-001	\$87.42	125-120-047	\$87.42	125-130-018	\$173.64	125-153-007	\$87.42
125-112-002	\$87.42	125-120-048	\$87.42	125-130-020	\$87.42	125-153-008	\$87.42
125-112-003	\$87.42	125-120-049	\$87.42	125-130-021	\$87.42	125-155-001	\$87.42
125-113-001	\$87.42	125-120-050	\$87.42	125-140-005	\$43.72	125-155-002	\$87.42
125-113-002	\$87.42	125-120-051	\$87.42	125-140-006	\$524.58	125-155-003	\$87.42
125-113-003	\$87.42	125-120-052	\$87.42	125-140-007	\$87.42	125-155-004	\$87.42
125-113-004	\$87.42	125-120-053	\$87.42	125-140-008	\$87.42	125-155-005	\$87.42
125-113-005	\$87.42	125-120-054	\$87.42	125-140-010	\$87.42	125-155-006	\$87.42
125-113-006	\$87.42	125-120-055	\$87.42	125-140-011	\$87.42	125-155-007	\$87.42
125-113-007	\$87.42	125-120-056	\$87.42	125-140-012	\$87.42	125-155-008	\$87.42
125-113-008	\$87.42	125-120-057	\$87.42	125-140-013	\$87.42	125-155-009	\$87.42
125-113-009	\$87.42	125-120-058	\$87.42	125-140-014	\$87.42	125-155-010	\$87.42
125-113-010	\$87.42	125-120-063	\$87.42	125-140-015	\$87.42	125-155-011	\$87.42
125-114-005	\$87.42	125-120-064	\$87.42	125-140-016	\$87.42	125-155-012	\$87.42
125-114-006	\$87.42	125-120-065	\$87.42	125-140-017	\$87.42	125-155-013	\$87.42
125-114-007	\$87.42	125-120-066	\$87.42	125-140-018	\$87.42	125-155-014	\$87.42
125-114-008	\$87.42	125-120-067	\$87.42	125-140-019	\$87.42	125-155-015	\$87.42
125-114-009	\$87.42	125-120-068	\$87.42	125-140-020	\$87.42	125-155-016	\$87.42
125-114-010	\$87.42	125-120-069	\$87.42	125-140-021	\$87.42	125-155-017	\$87.42
125-114-011	\$87.42	125-120-070	\$87.42	125-140-022	\$87.42	125-155-021	\$43.72
125-114-012	\$87.42	125-120-071	\$87.42	125-140-023	\$87.42	125-155-022	\$87.42
125-114-013	\$87.42	125-120-072	\$87.42	125-140-027	\$114.52	125-155-024	\$43.72
125-114-014	\$87.42	125-120-073	\$87.42	125-140-028	\$87.42	125-155-026	\$43.72
125-114-015	\$87.42	125-120-074	\$87.42	125-151-001	\$87.42	125-155-029	\$43.72
125-114-016	\$87.42	125-120-075	\$87.42	125-151-002	\$87.42	125-155-030	\$43.72
125-114-017	\$87.42	125-120-076	\$87.42	125-151-003	\$87.42	125-155-031	\$43.72
125-114-019	\$87.42	125-120-078	\$87.42	125-151-004	\$87.42	125-155-032	\$43.72
125-114-020	\$87.42	125-120-079	\$87.42	125-151-005	\$87.42	125-155-033	\$43.72
125-114-021	\$87.42	125-120-083	\$87.42	125-151-006	\$87.42	125-155-034	\$43.72
125-114-022	\$87.42	125-120-085	\$87.42	125-151-007	\$87.42	125-155-035	\$43.72
125-115-002	\$87.42	125-120-086	\$87.42	125-151-008	\$87.42	125-155-036	\$43.72
125-115-003	\$87.42	125-120-091	\$87.42	125-151-009	\$87.42	125-155-037	\$43.72
125-115-004	\$87.42	125-120-092	\$87.42	125-151-010	\$87.42	125-155-038	\$43.72
125-115-005	\$87.42	125-120-093	\$87.42	125-151-011	\$87.42	125-155-039	\$43.72
125-115-006	\$87.42	125-120-095	\$87.42	125-151-012	\$87.42	125-155-040	\$43.72
125-115-007	\$87.42	125-120-096	\$87.42	125-151-013	\$87.42	125-155-041	\$43.72
125-115-008	\$87.42	125-120-097	\$87.42	125-151-014	\$87.42	125-155-042	\$43.72
125-115-009	\$87.42	125-120-098	\$87.42	125-151-015	\$87.42	125-155-043	\$43.72
125-115-010	\$87.42	125-120-099	\$87.42	125-152-001	\$87.42	125-155-044	\$43.72
125-120-003	\$87.42	125-120-100	\$87.42	125-152-002	\$87.42	125-155-045	\$43.72
125-120-007	\$87.42	125-120-105	\$87.42	125-152-003	\$87.42	125-155-046	\$43

**CONTRA COSTA COUNTY  
ASSESSMENT DISTRICT 1979-3 (LL-2)**

**FUND NO: 2824  
LEVY CODE: NC**

**LL2 ZONE 5**

**Pacheco Beautification**

**PRELIMINARY ASSESSMENT ROLL  
FISCAL YEAR 2026-27**

<b>Assessor's Parcel Number</b>	<b>Assessment Amount</b>	<b>Assessor's Parcel Number</b>	<b>Assessment Amount</b>	<b>Assessor's Parcel Number</b>	<b>Assessment Amount</b>	<b>Assessor's Parcel Number</b>	<b>Assessment Amount</b>
125-155-047	\$43.72	125-162-003	\$87.42	125-172-009	\$87.42	125-184-008	\$87.42
125-155-048	\$43.72	125-162-004	\$87.42	125-173-001	\$87.42	125-185-003	\$87.42
125-155-049	\$43.72	125-163-001	\$87.42	125-173-002	\$87.42	125-185-018	\$87.42
125-155-050	\$43.72	125-163-002	\$87.42	125-173-003	\$87.42	125-185-022	\$87.42
125-155-051	\$87.42	125-163-003	\$87.42	125-173-004	\$87.42	125-185-023	\$87.42
125-155-052	\$87.42	125-163-004	\$87.42	125-173-005	\$87.42	125-185-024	\$87.42
125-156-001	\$87.42	125-163-005	\$87.42	125-174-001	\$87.42	125-185-025	\$87.42
125-156-002	\$87.42	125-163-006	\$87.42	125-174-002	\$87.42	125-185-026	\$87.42
125-156-003	\$87.42	125-163-007	\$87.42	125-174-003	\$87.42	125-186-001	\$87.42
125-156-004	\$87.42	125-163-008	\$87.42	125-174-004	\$87.42	125-186-002	\$87.42
125-156-005	\$87.42	125-163-009	\$87.42	125-174-005	\$87.42	125-186-003	\$87.42
125-156-006	\$87.42	125-163-010	\$87.42	125-174-006	\$87.42	125-186-004	\$87.42
125-156-007	\$87.42	125-163-011	\$87.42	125-174-007	\$87.42	125-186-005	\$87.42
125-156-008	\$87.42	125-163-012	\$87.42	125-174-008	\$87.42	125-191-001	\$87.42
125-156-009	\$87.42	125-163-013	\$87.42	125-174-009	\$87.42	125-191-002	\$87.42
125-156-010	\$87.42	125-163-014	\$87.42	125-174-010	\$87.42	125-191-003	\$87.42
125-156-011	\$87.42	125-163-015	\$87.42	125-181-001	\$87.42	125-191-004	\$87.42
125-156-012	\$87.42	125-163-016	\$87.42	125-181-002	\$87.42	125-191-005	\$87.42
125-156-013	\$87.42	125-163-017	\$87.42	125-181-003	\$87.42	125-191-006	\$87.42
125-156-014	\$87.42	125-163-018	\$87.42	125-181-004	\$87.42	125-191-007	\$87.42
125-156-015	\$87.42	125-163-019	\$87.42	125-181-005	\$87.42	125-191-008	\$87.42
125-156-016	\$87.42	125-163-020	\$87.42	125-181-006	\$87.42	125-191-009	\$87.42
125-156-017	\$87.42	125-163-021	\$87.42	125-181-007	\$87.42	125-191-010	\$87.42
125-156-018	\$87.42	125-163-022	\$87.42	125-181-008	\$87.42	125-191-011	\$87.42
125-156-019	\$87.42	125-164-001	\$87.42	125-182-001	\$87.42	125-191-012	\$87.42
125-156-020	\$87.42	125-164-002	\$87.42	125-182-002	\$87.42	125-191-013	\$87.42
125-156-021	\$87.42	125-164-003	\$87.42	125-182-003	\$87.42	125-191-014	\$87.42
125-156-022	\$87.42	125-164-004	\$87.42	125-182-004	\$87.42	125-191-015	\$87.42
125-156-023	\$87.42	125-164-005	\$87.42	125-182-005	\$87.42	125-191-016	\$87.42
125-156-024	\$87.42	125-164-006	\$87.42	125-182-006	\$87.42	125-191-017	\$87.42
125-156-025	\$87.42	125-164-007	\$87.42	125-182-007	\$87.42	125-192-001	\$87.42
125-156-026	\$87.42	125-164-008	\$87.42	125-182-008	\$87.42	125-192-002	\$87.42
125-156-027	\$87.42	125-164-009	\$87.42	125-182-009	\$87.42	125-192-003	\$87.42
125-156-028	\$87.42	125-164-010	\$87.42	125-182-010	\$87.42	125-192-004	\$87.42
125-156-029	\$87.42	125-165-001	\$87.42	125-182-011	\$87.42	125-192-005	\$87.42
125-156-030	\$87.42	125-165-002	\$87.42	125-182-012	\$87.42	125-192-006	\$87.42
125-156-031	\$87.42	125-165-003	\$87.42	125-182-013	\$87.42	125-192-007	\$87.42
125-156-032	\$87.42	125-165-004	\$87.42	125-182-014	\$87.42	125-192-008	\$87.42
125-156-033	\$87.42	125-165-005	\$87.42	125-182-015	\$87.42	125-192-009	\$87.42
125-156-034	\$87.42	125-165-006	\$87.42	125-182-016	\$87.42	125-193-001	\$87.42
125-156-035	\$87.42	125-165-007	\$87.42	125-182-017	\$87.42	125-193-002	\$87.42
125-156-036	\$87.42	125-165-008	\$87.42	125-182-018	\$87.42	125-193-003	\$87.42
125-156-037	\$87.42	125-165-009	\$87.42	125-182-019	\$87.42	125-193-004	\$87.42
125-156-038	\$87.42	125-171-001	\$87.42	125-182-020	\$87.42	125-193-005	\$87.42
125-156-039	\$87.42	125-171-002	\$87.42	125-183-001	\$87.42	125-193-006	\$87.42
125-161-001	\$87.42	125-171-003	\$87.42	125-183-002	\$87.42	125-193-007	\$87.42
125-161-002	\$87.42	125-171-004	\$87.42	125-183-003	\$87.42	125-193-008	\$87.42
125-161-003	\$87.42	125-171-005	\$87.42	125-183-004	\$87.42	125-193-009	\$87.42
125-161-004	\$87.42	125-171-006	\$87.42	125-183-005	\$87.42	125-193-010	\$87.42
125-161-005	\$87.42	125-172-001	\$87.42	125-183-006	\$87.42	125-193-011	\$87.42
125-161-006	\$87.42	125-172-002	\$87.42	125-184-001	\$87.42	125-193-012	\$87.42
125-161-007	\$87.42	125-172-003	\$87.42	125-184-002	\$87.42	125-193-013	\$87.42
125-161-008	\$87.42	125-172-004	\$87.42	125-184-003	\$87.42	125-193-014	\$87.42
125-161-009	\$87.42	125-172-005	\$87.42	125-184-004	\$87.42	125-193-015	\$87.42
125-161-010	\$87.42	125-172-006	\$87.42	125-184-005	\$87.42	125-193-016	\$87.42
125-162-001	\$87.42	125-172-007	\$87.42	125-184-006	\$87.42	125-193-017	\$87.42
125-162-002	\$87.42	125-172-008	\$87.42	125-184-007	\$87.42	125-193-018	\$87

**CONTRA COSTA COUNTY  
ASSESSMENT DISTRICT 1979-3 (LL-2)**

**FUND NO: 2824  
LEVY CODE: NC**

**LL2 ZONE 5**

**Pacheco Beautification**

**PRELIMINARY ASSESSMENT ROLL  
FISCAL YEAR 2026-27**

<b>Assessor's Parcel Number</b>	<b>Assessment Amount</b>	<b>Assessor's Parcel Number</b>	<b>Assessment Amount</b>	<b>Assessor's Parcel Number</b>	<b>Assessment Amount</b>	<b>Assessor's Parcel Number</b>	<b>Assessment Amount</b>
125-193-045	\$87.42	125-271-012	\$87.42	125-282-028	\$87.42	125-350-005	\$43.72
125-193-050	\$87.42	125-271-013	\$87.42	125-282-029	\$87.42	125-350-006	\$43.72
125-193-051	\$87.42	125-271-014	\$87.42	125-292-004	\$87.42	125-350-007	\$43.72
125-193-052	\$87.42	125-271-015	\$87.42	125-292-005	\$87.42	125-350-008	\$43.72
125-193-053	\$87.42	125-272-002	\$87.42	125-292-006	\$87.42	125-350-009	\$43.72
125-193-054	\$87.42	125-272-003	\$87.42	125-292-007	\$87.42	125-350-010	\$43.72
125-193-055	\$87.42	125-272-004	\$43.72	125-292-008	\$87.42	125-350-011	\$43.72
125-193-056	\$87.42	125-272-005	\$87.42	125-330-001	\$43.72	125-350-012	\$43.72
125-220-002	\$87.42	125-272-006	\$87.42	125-330-002	\$43.72	125-350-013	\$43.72
125-220-007	\$87.42	125-272-007	\$87.42	125-330-003	\$43.72	125-350-014	\$43.72
125-220-010	\$43.72	125-272-008	\$87.42	125-330-004	\$43.72	125-350-015	\$43.72
125-220-011	\$87.42	125-272-009	\$87.42	125-330-005	\$43.72	125-350-016	\$43.72
125-220-012	\$87.42	125-272-012	\$87.42	125-330-006	\$43.72	125-350-017	\$43.72
125-220-015	\$87.42	125-272-013	\$87.42	125-330-007	\$43.72	125-350-018	\$43.72
125-220-016	\$92.68	125-272-014	\$87.42	125-330-008	\$43.72	125-350-019	\$43.72
125-220-017	\$87.42	125-272-015	\$87.42	125-330-009	\$43.72	125-350-020	\$43.72
125-220-018	\$87.42	125-272-017	\$87.42	125-330-010	\$43.72	125-350-021	\$43.72
125-220-019	\$43.72	125-272-018	\$87.42	125-330-011	\$43.72	125-350-022	\$43.72
125-220-020	\$43.72	125-272-023	\$87.42	125-330-012	\$43.72	125-350-023	\$43.72
125-231-010	\$93.54	125-272-024	\$87.42	125-330-013	\$43.72	125-350-024	\$43.72
125-231-011	\$94.42	125-272-025	\$87.42	125-330-014	\$43.72	125-350-025	\$43.72
125-231-012	\$177.48	125-272-026	\$87.42	125-330-015	\$43.72	125-350-026	\$43.72
125-231-013	\$262.28	125-272-027	\$43.72	125-330-016	\$43.72	125-350-027	\$43.72
125-232-002	\$170.48	125-272-028	\$87.42	125-330-017	\$43.72	125-350-028	\$43.72
125-232-003	\$262.28	125-281-001	\$87.42	125-330-018	\$43.72	125-350-029	\$43.72
125-232-005	\$201.08	125-281-002	\$87.42	125-330-019	\$43.72	125-350-030	\$43.72
125-232-006	\$87.42	125-281-003	\$87.42	125-330-020	\$43.72	125-350-031	\$43.72
125-232-007	\$146.00	125-281-004	\$87.42	125-330-021	\$43.72	125-350-032	\$43.72
125-232-008	\$87.42	125-281-005	\$87.42	125-330-022	\$43.72	125-350-033	\$43.72
125-240-023	\$262.28	125-281-006	\$87.42	125-330-023	\$43.72	125-350-034	\$43.72
125-240-029	\$262.28	125-281-008	\$87.42	125-330-024	\$43.72	125-350-035	\$43.72
125-240-032	\$213.32	125-281-009	\$87.42	125-330-025	\$43.72	125-350-036	\$43.72
125-240-034	\$201.08	125-281-010	\$87.42	125-330-026	\$43.72	125-360-001	\$43.72
125-240-037	\$98.80	125-281-011	\$87.42	125-330-027	\$43.72	125-360-002	\$43.72
125-240-038	\$117.16	125-281-012	\$87.42	125-330-028	\$43.72	125-360-003	\$43.72
125-240-045	\$112.96	125-281-013	\$87.42	125-330-029	\$43.72	125-360-004	\$43.72
125-240-046	\$96.78	125-281-014	\$87.42	125-330-030	\$43.72	125-360-005	\$43.72
125-240-047	\$87.42	125-282-001	\$87.42	125-330-031	\$43.72	125-360-006	\$43.72
125-240-048	\$146.88	125-282-002	\$87.42	125-330-032	\$43.72	125-360-007	\$43.72
125-240-049	\$146.78	125-282-004	\$87.42	125-330-033	\$43.72	125-360-008	\$43.72
125-240-050	\$100.54	125-282-005	\$87.42	125-330-034	\$43.72	125-360-009	\$43.72
125-240-056	\$262.28	125-282-009	\$87.42	125-330-035	\$43.72	125-360-010	\$43.72
125-260-001	\$87.42	125-282-010	\$87.42	125-330-036	\$43.72	125-360-011	\$43.72
125-260-002	\$87.42	125-282-011	\$87.42	125-330-037	\$43.72	125-360-012	\$43.72
125-260-005	\$87.42	125-282-012	\$87.42	125-330-038	\$43.72	125-360-013	\$43.72
125-260-006	\$43.72	125-282-013	\$87.42	125-330-039	\$43.72	125-360-014	\$43.72
125-260-007	\$87.42	125-282-014	\$87.42	125-330-040	\$43.72	125-360-015	\$43.72
125-260-008	\$87.42	125-282-016	\$87.42	125-330-041	\$43.72	125-360-016	\$43.72
125-260-009	\$87.42	125-282-017	\$87.42	125-330-042	\$43.72	125-360-017	\$43.72
125-260-010	\$43.72	125-282-018	\$87.42	125-330-043	\$43.72	125-360-018	\$43.72
125-260-011	\$87.42	125-282-019	\$87.42	125-330-044	\$43.72	125-360-019	\$43.72
125-260-012	\$87.42	125-282-021	\$87.42	125-330-045	\$43.72	125-360-020	\$43.72
125-271-001	\$87.42	125-282-022	\$87.42	125-340-014	\$87.42	125-360-021	\$43.72
125-271-004	\$87.42	125-282-023	\$87.42	125-350-001	\$43.72	125-360-022	\$43.72
125-271-006	\$87.42	125-282-024	\$87.42	125-350-002	\$43.72	125-360-023	\$43.72
125-271-009	\$87.42	125-282-026	\$87.42	125-350-003	\$43.72	125-360-024	\$43.72
125-271-010	\$87.42	125-282-027	\$87.42	125-350-004	\$43.72	125-360-025	\$43

**CONTRA COSTA COUNTY  
ASSESSMENT DISTRICT 1979-3 (LL-2)**

**FUND NO: 2824  
LEVY CODE: NC**

**LL2 ZONE 5**

**Pacheco Beautification**

**PRELIMINARY ASSESSMENT ROLL  
FISCAL YEAR 2026-27**

**Assessor's**

<b>Parcel Number</b>	<b>Assessment Amount</b>
125-360-026	\$43.72
125-360-027	\$43.72
125-360-028	\$43.72
125-360-029	\$43.72

**Total Parcels: 916**

**Total Assessment: \$76,453.40**

**CONTRA COSTA COUNTY  
ASSESSMENT DISTRICT 1979-3 (LL-2)**

**FUND NO: 2834  
LEVY CODE: MO**

**LL2 ZONE 7**

**Pleasant Hill BART RDA**

**PRELIMINARY ASSESSMENT ROLL  
FISCAL YEAR 2026-27**

<b>Assessor's Parcel Number</b>	<b>Assessment Amount</b>	<b>Assessor's Parcel Number</b>	<b>Assessment Amount</b>	<b>Assessor's Parcel Number</b>	<b>Assessment Amount</b>	<b>Assessor's Parcel Number</b>	<b>Assessment Amount</b>
148-202-057	\$1,458.54	148-460-040	\$16.12	148-460-102	\$16.12	148-460-160	\$16.12
148-202-060	\$16.12	148-460-046	\$16.12	148-460-103	\$16.12	148-460-161	\$16.12
148-202-071	\$319.66	148-460-047	\$16.12	148-460-104	\$16.12	148-460-162	\$16.12
148-221-033	\$2,892.24	148-460-048	\$16.12	148-460-105	\$16.12	148-460-163	\$16.12
148-221-040	\$1,612.00	148-460-049	\$16.12	148-460-107	\$16.12	148-460-164	\$16.12
148-221-041	\$3,780.62	148-460-050	\$16.12	148-460-108	\$16.12	148-460-165	\$16.12
148-221-042	\$3,720.82	148-460-051	\$16.12	148-460-109	\$16.12	148-460-166	\$16.12
148-221-044	\$531.96	148-460-052	\$16.12	148-460-110	\$16.12	148-470-001	\$5,394.56
148-231-029	\$1,701.62	148-460-053	\$16.12	148-460-111	\$16.12	148-470-002	\$5,686.32
148-250-083	\$5,013.48	148-460-054	\$16.12	148-460-112	\$16.12	148-480-010	\$244.38
148-250-090	\$6,009.20	148-460-055	\$16.12	148-460-113	\$16.12	148-480-011	\$5,676.82
148-250-091	\$1,273.16	148-460-056	\$16.12	148-460-114	\$16.12	148-480-014	\$7,444.86
148-260-053	\$16.12	148-460-057	\$16.12	148-460-115	\$16.12	148-500-001	\$16.12
148-260-054	\$483.60	148-460-058	\$16.12	148-460-116	\$16.12	148-500-002	\$16.12
148-260-055	\$483.60	148-460-059	\$16.12	148-460-117	\$16.12	148-500-003	\$16.12
148-260-060	\$464.04	148-460-060	\$16.12	148-460-118	\$16.12	148-500-004	\$16.12
148-260-062	\$163.36	148-460-061	\$16.12	148-460-119	\$16.12	148-500-005	\$16.12
148-260-063	\$112.06	148-460-062	\$16.12	148-460-120	\$16.12	148-500-006	\$16.12
148-270-017	\$57.66	148-460-063	\$16.12	148-460-121	\$16.12	148-500-007	\$16.12
148-270-018	\$16.12	148-460-064	\$16.12	148-460-122	\$16.12	148-500-008	\$16.12
148-270-050	\$905.16	148-460-065	\$16.12	148-460-123	\$16.12	148-500-009	\$16.12
148-270-053	\$197.42	148-460-066	\$16.12	148-460-124	\$16.12	148-500-010	\$16.12
148-460-005	\$16.12	148-460-067	\$16.12	148-460-125	\$16.12	148-500-011	\$16.12
148-460-006	\$16.12	148-460-068	\$16.12	148-460-126	\$16.12	148-500-012	\$16.12
148-460-007	\$16.12	148-460-069	\$16.12	148-460-127	\$16.12	148-500-013	\$16.12
148-460-008	\$16.12	148-460-070	\$16.12	148-460-128	\$16.12	148-500-014	\$16.12
148-460-009	\$16.12	148-460-071	\$16.12	148-460-129	\$16.12	148-500-015	\$16.12
148-460-010	\$16.12	148-460-072	\$16.12	148-460-130	\$16.12	148-500-016	\$16.12
148-460-011	\$16.12	148-460-073	\$16.12	148-460-131	\$16.12	148-500-017	\$16.12
148-460-012	\$16.12	148-460-074	\$16.12	148-460-132	\$16.12	148-500-018	\$16.12
148-460-013	\$16.12	148-460-075	\$16.12	148-460-133	\$16.12	148-500-019	\$16.12
148-460-014	\$16.12	148-460-076	\$16.12	148-460-134	\$16.12	148-500-020	\$16.12
148-460-015	\$16.12	148-460-077	\$16.12	148-460-135	\$16.12	148-500-021	\$16.12
148-460-016	\$16.12	148-460-078	\$16.12	148-460-136	\$16.12	148-500-022	\$16.12
148-460-017	\$16.12	148-460-079	\$16.12	148-460-137	\$16.12	148-500-023	\$16.12
148-460-018	\$16.12	148-460-080	\$16.12	148-460-138	\$16.12	148-500-024	\$16.12
148-460-019	\$16.12	148-460-081	\$16.12	148-460-139	\$16.12	148-500-025	\$16.12
148-460-020	\$16.12	148-460-082	\$16.12	148-460-140	\$16.12	148-500-026	\$16.12
148-460-021	\$16.12	148-460-083	\$16.12	148-460-141	\$16.12	148-500-027	\$16.12
148-460-022	\$16.12	148-460-084	\$16.12	148-460-142	\$16.12	148-500-028	\$16.12
148-460-023	\$16.12	148-460-085	\$16.12	148-460-143	\$16.12	148-500-029	\$16.12
148-460-024	\$16.12	148-460-086	\$16.12	148-460-144	\$16.12	148-500-030	\$16.12
148-460-025	\$16.12	148-460-087	\$16.12	148-460-145	\$16.12	148-500-031	\$16.12
148-460-026	\$16.12	148-460-088	\$16.12	148-460-146	\$16.12	148-500-032	\$16.12
148-460-027	\$16.12	148-460-089	\$16.12	148-460-147	\$16.12	148-500-033	\$16.12
148-460-028	\$16.12	148-460-090	\$16.12	148-460-148	\$16.12	148-500-034	\$16.12
148-460-029	\$16.12	148-460-091	\$16.12	148-460-149	\$16.12	148-500-035	\$16.12
148-460-030	\$16.12	148-460-092	\$16.12	148-460-150	\$16.12	148-500-036	\$16.12
148-460-031	\$16.12	148-460-093	\$16.12	148-460-151	\$16.12	148-500-037	\$16.12
148-460-032	\$16.12	148-460-094	\$16.12	148-460-152	\$16.12	148-500-038	\$16.12
148-460-033	\$16.12	148-460-095	\$16.12	148-460-153	\$16.12	148-500-039	\$16.12
148-460-034	\$16.12	148-460-096	\$16.12	148-460-154	\$16.12	148-500-040	\$16.12
148-460-035	\$16.12	148-460-097	\$16.12	148-460-155	\$16.12	148-500-041	\$16.12
148-460-036	\$16.12	148-460-098	\$16.12	148-460-156	\$16.12	148-500-042	\$16.12
148-460-037	\$16.12	148-460-099	\$16.12	148-460-157	\$16.12	148-500-043	\$16.12
148-460-038	\$16.12	148-460-100	\$16.12	148-460-158	\$16.12	148-500-044	\$16.12
148-460-039	\$16.12	148-460-101	\$16.12	148-460-159	\$16.12	148-500-045	\$16

CONTRA COSTA COUNTY  
ASSESSMENT DISTRICT 1979-3 (LL-2)

FUND NO: 2834  
LEVY CODE: MO

LL2 ZONE 7

Pleasant Hill BART RDA  
PRELIMINARY ASSESSMENT ROLL  
FISCAL YEAR 2026-27

<b>Assessor's Parcel Number</b>	<b>Assessment Amount</b>
148-500-046	\$16.12
148-500-047	\$16.12
148-500-048	\$16.12
148-500-049	\$16.12
148-500-050	\$16.12
148-500-051	\$16.12
148-500-052	\$16.12
148-500-053	\$16.12
148-500-054	\$16.12
148-500-056	\$701.22
172-011-022	\$7,394.72
172-013-005	\$8.06
172-020-042	\$3,630.06
172-020-046	\$16.12
172-020-047	\$5,834.14
172-031-022	\$2,412.52
172-031-023	\$4,074.48
172-031-024	\$11.00
172-031-025	\$8.06
172-051-002	\$16.12
172-051-007	\$16.12
172-051-008	\$16.12
172-051-009	\$16.12
172-051-010	\$16.12
172-051-011	\$16.12
172-051-012	\$16.12
172-051-013	\$16.12

**Total Parcels: 255**

**Total Assessment: \$83,280.04**

**CONTRA COSTA COUNTY  
ASSESSMENT DISTRICT 1979-3 (LL-2)**

FUND NO: 2836  
LEVY CODE: ME

**LL2 ZONE 10**

**Viewpointe - Bay Point Area**

**PRELIMINARY ASSESSMENT ROLL  
FISCAL YEAR 2026-27**

<b>Assessor's Parcel Number</b>	<b>Assessment Amount</b>	<b>Assessor's Parcel Number</b>	<b>Assessment Amount</b>	<b>Assessor's Parcel Number</b>	<b>Assessment Amount</b>
098-520-001	\$151.86	098-520-066	\$151.86	098-530-026	\$151.86
098-520-002	\$151.86	098-520-067	\$151.86	098-530-027	\$151.86
098-520-003	\$151.86	098-520-068	\$151.86	098-530-028	\$151.86
098-520-004	\$151.86	098-520-069	\$151.86	098-530-029	\$151.86
098-520-005	\$151.86	098-520-070	\$151.86	098-530-030	\$151.86
098-520-006	\$151.86	098-520-071	\$151.86		
098-520-007	\$151.86	098-520-072	\$151.86		
098-520-008	\$151.86	098-520-073	\$151.86		
098-520-009	\$151.86	098-520-074	\$151.86		
098-520-010	\$151.86	098-520-075	\$151.86		
098-520-011	\$151.86	098-520-076	\$151.86		
098-520-012	\$151.86	098-520-077	\$151.86		
098-520-013	\$151.86	098-520-078	\$151.86		
098-520-014	\$151.86	098-520-079	\$151.86		
098-520-015	\$151.86	098-520-080	\$151.86		
098-520-016	\$151.86	098-520-081	\$151.86		
098-520-017	\$151.86	098-520-082	\$151.86		
098-520-018	\$151.86	098-520-083	\$151.86		
098-520-019	\$151.86	098-520-084	\$151.86		
098-520-020	\$151.86	098-520-085	\$151.86		
098-520-021	\$151.86	098-520-086	\$151.86		
098-520-022	\$151.86	098-520-087	\$151.86		
098-520-023	\$151.86	098-520-088	\$151.86		
098-520-024	\$151.86	098-520-089	\$151.86		
098-520-025	\$151.86	098-520-090	\$151.86		
098-520-026	\$151.86	098-520-091	\$151.86		
098-520-027	\$151.86	098-520-092	\$151.86		
098-520-028	\$151.86	098-520-093	\$151.86		
098-520-029	\$151.86	098-520-094	\$151.86		
098-520-030	\$151.86	098-520-095	\$151.86		
098-520-031	\$151.86	098-520-096	\$151.86		
098-520-032	\$151.86	098-520-097	\$151.86		
098-520-033	\$151.86	098-530-001	\$151.86		
098-520-034	\$151.86	098-530-002	\$151.86		
098-520-043	\$151.86	098-530-003	\$151.86		
098-520-044	\$151.86	098-530-004	\$151.86		
098-520-045	\$151.86	098-530-005	\$151.86		
098-520-046	\$151.86	098-530-006	\$151.86		
098-520-047	\$151.86	098-530-007	\$151.86		
098-520-048	\$151.86	098-530-008	\$151.86		
098-520-049	\$151.86	098-530-009	\$151.86		
098-520-050	\$151.86	098-530-010	\$151.86		
098-520-051	\$151.86	098-530-011	\$151.86		
098-520-052	\$151.86	098-530-012	\$151.86		
098-520-053	\$151.86	098-530-013	\$151.86		
098-520-054	\$151.86	098-530-014	\$151.86		
098-520-055	\$151.86	098-530-015	\$151.86		
098-520-056	\$151.86	098-530-016	\$151.86		
098-520-057	\$151.86	098-530-017	\$151.86		
098-520-058	\$151.86	098-530-018	\$151.86		
098-520-059	\$151.86	098-530-019	\$151.86		
098-520-060	\$151.86	098-530-020	\$151.86		
098-520-061	\$151.86	098-530-021	\$151.86		
098-520-062	\$151.86	098-530-022	\$151.86		
098-520-063	\$151.86	098-530-023	\$151.86		
098-520-064	\$151.86	098-530-024	\$151.86		
098-520-065	\$151.86	098-530-025	\$151.86		

**Total Parcels: 119  
Total Assessment: \$18,071.34**

**CONTRA COSTA COUNTY  
ASSESSMENT DISTRICT 1979-3 (LL-2)**

**FUND NO: 2839  
LEVY CODE: MF**

**LL2 ZONE 11**

**Hilltop Commons - San Pablo Area  
PRELIMINARY ASSESSMENT ROLL  
FISCAL YEAR 2026-27**

**Assessor's**

<b>Parcel Number</b>	<b>Assessment Amount</b>
405-170-010	\$6,000.00

**Total Parcels: 1**

**Total Assessment: \$6,000.00**

**CONTRA COSTA COUNTY  
ASSESSMENT DISTRICT 1979-3 (LL-2)**

**FUND NO: 2844  
LEVY CODE: LQ**

**LL2 ZONE 17**

**Shadow Creek - Camino Tassajara**

**PRELIMINARY ASSESSMENT ROLL  
FISCAL YEAR 2026-27**

<b>Assessor's Parcel Number</b>	<b>Assessment Amount</b>	<b>Assessor's Parcel Number</b>	<b>Assessment Amount</b>	<b>Assessor's Parcel Number</b>	<b>Assessment Amount</b>	<b>Assessor's Parcel Number</b>	<b>Assessment Amount</b>
220-341-001	\$150.00	220-343-032	\$150.00	220-371-038	\$150.00	220-381-019	\$150.00
220-341-002	\$150.00	220-343-033	\$150.00	220-371-039	\$150.00	220-381-021	\$150.00
220-341-003	\$150.00	220-343-034	\$150.00	220-371-040	\$150.00	220-382-001	\$150.00
220-341-004	\$150.00	220-343-035	\$150.00	220-371-041	\$150.00	220-382-002	\$150.00
220-341-005	\$150.00	220-343-036	\$150.00	220-371-042	\$150.00	220-382-003	\$150.00
220-341-006	\$150.00	220-343-037	\$150.00	220-371-043	\$150.00	220-383-001	\$150.00
220-341-007	\$150.00	220-343-038	\$150.00	220-371-044	\$150.00	220-383-002	\$150.00
220-341-008	\$150.00	220-343-039	\$150.00	220-371-045	\$150.00	220-383-003	\$150.00
220-341-009	\$150.00	220-343-040	\$150.00	220-371-046	\$150.00	220-383-004	\$150.00
220-341-010	\$150.00	220-343-041	\$150.00	220-371-047	\$150.00	220-383-005	\$150.00
220-341-011	\$150.00	220-343-042	\$150.00	220-371-048	\$150.00	220-383-006	\$150.00
220-341-012	\$150.00	220-343-043	\$150.00	220-371-049	\$150.00	220-383-007	\$150.00
220-341-013	\$150.00	220-343-044	\$150.00	220-371-050	\$150.00	220-383-008	\$150.00
220-341-014	\$150.00	220-343-045	\$150.00	220-371-051	\$150.00	220-383-009	\$150.00
220-341-015	\$150.00	220-343-046	\$150.00	220-371-052	\$150.00	220-383-010	\$150.00
220-341-016	\$150.00	220-343-047	\$150.00	220-371-053	\$150.00	220-383-011	\$150.00
220-341-017	\$150.00	220-343-048	\$150.00	220-371-054	\$150.00	220-383-012	\$150.00
220-342-001	\$150.00	220-343-049	\$150.00	220-371-055	\$150.00	220-383-013	\$150.00
220-342-002	\$150.00	220-343-050	\$150.00	220-371-056	\$150.00	220-383-014	\$150.00
220-342-003	\$150.00	220-343-051	\$150.00	220-371-057	\$150.00	220-383-015	\$150.00
220-342-004	\$150.00	220-371-001	\$150.00	220-371-058	\$150.00	220-383-016	\$150.00
220-342-005	\$150.00	220-371-002	\$150.00	220-371-059	\$150.00	220-383-017	\$150.00
220-342-006	\$150.00	220-371-003	\$150.00	220-371-060	\$150.00	220-383-018	\$150.00
220-342-007	\$150.00	220-371-004	\$150.00	220-371-061	\$150.00	220-383-019	\$150.00
220-342-008	\$150.00	220-371-005	\$150.00	220-372-001	\$150.00	220-383-020	\$150.00
220-342-009	\$150.00	220-371-006	\$150.00	220-372-002	\$150.00	220-383-021	\$150.00
220-343-001	\$150.00	220-371-007	\$150.00	220-372-003	\$150.00	220-383-022	\$150.00
220-343-002	\$150.00	220-371-008	\$150.00	220-372-004	\$150.00	220-383-023	\$150.00
220-343-003	\$150.00	220-371-009	\$150.00	220-372-005	\$150.00	220-383-024	\$150.00
220-343-004	\$150.00	220-371-010	\$150.00	220-372-006	\$150.00	220-383-025	\$150.00
220-343-005	\$150.00	220-371-011	\$150.00	220-372-007	\$150.00	220-721-001	\$150.00
220-343-006	\$150.00	220-371-012	\$150.00	220-372-008	\$150.00	220-721-002	\$150.00
220-343-007	\$150.00	220-371-013	\$150.00	220-372-009	\$150.00	220-722-001	\$150.00
220-343-008	\$150.00	220-371-014	\$150.00	220-372-010	\$150.00	220-722-002	\$150.00
220-343-009	\$150.00	220-371-015	\$150.00	220-372-011	\$150.00	220-722-003	\$150.00
220-343-010	\$150.00	220-371-016	\$150.00	220-372-012	\$150.00	220-722-004	\$150.00
220-343-011	\$150.00	220-371-017	\$150.00	220-372-013	\$150.00	220-722-005	\$150.00
220-343-012	\$150.00	220-371-018	\$150.00	220-372-014	\$150.00	220-722-006	\$150.00
220-343-013	\$150.00	220-371-019	\$150.00	220-372-015	\$150.00	220-722-007	\$150.00
220-343-014	\$150.00	220-371-020	\$150.00	220-372-017	\$150.00	220-722-008	\$150.00
220-343-015	\$150.00	220-371-021	\$150.00	220-381-002	\$150.00	220-722-009	\$150.00
220-343-016	\$150.00	220-371-022	\$150.00	220-381-003	\$150.00	220-722-010	\$150.00
220-343-017	\$150.00	220-371-023	\$150.00	220-381-004	\$150.00	220-722-011	\$150.00
220-343-018	\$150.00	220-371-024	\$150.00	220-381-005	\$150.00	220-722-012	\$150.00
220-343-019	\$150.00	220-371-025	\$150.00	220-381-006	\$150.00	220-722-013	\$150.00
220-343-020	\$150.00	220-371-026	\$150.00	220-381-007	\$150.00	220-722-014	\$150.00
220-343-021	\$150.00	220-371-027	\$150.00	220-381-008	\$150.00	220-722-015	\$150.00
220-343-022	\$150.00	220-371-028	\$150.00	220-381-009	\$150.00	220-722-016	\$150.00
220-343-023	\$150.00	220-371-029	\$150.00	220-381-010	\$150.00	220-722-017	\$150.00
220-343-024	\$150.00	220-371-030	\$150.00	220-381-011	\$150.00	220-722-018	\$150.00
220-343-025	\$150.00	220-371-031	\$150.00	220-381-012	\$150.00	220-722-019	\$150.00
220-343-026	\$150.00	220-371-032	\$150.00	220-381-013	\$150.00	220-722-020	\$150.00
220-343-027	\$150.00	220-371-033	\$150.00	220-381-014	\$150.00	220-722-021	\$150.00
220-343-028	\$150.00	220-371-034	\$150.00	220-381-015	\$150.00	220-722-022	\$150.00
220-343-029	\$150.00	220-371-035	\$150.00	220-381-016	\$150.00	220-722-023	\$150.00
220-343-030	\$150.00	220-371-036	\$150.00	220-381-017	\$150.00	220-722-024	\$150.00
220-343-031	\$150.00	220-371-037	\$150.00	220-381-018	\$150.00	220-723-001	\$150

**CONTRA COSTA COUNTY  
ASSESSMENT DISTRICT 1979-3 (LL-2)**

**FUND NO: 2844  
LEVY CODE: LQ**

**LL2 ZONE 17**

**Shadow Creek - Camino Tassajara**

**PRELIMINARY ASSESSMENT ROLL  
FISCAL YEAR 2026-27**

<b>Assessor's Parcel Number</b>	<b>Assessment Amount</b>	<b>Assessor's Parcel Number</b>	<b>Assessment Amount</b>	<b>Assessor's Parcel Number</b>	<b>Assessment Amount</b>	<b>Assessor's Parcel Number</b>	<b>Assessment Amount</b>
220-723-002	\$150.00	220-726-005	\$150.00	220-737-001	\$150.00	220-741-046	\$150.00
220-723-003	\$150.00	220-726-006	\$150.00	220-737-002	\$150.00	220-741-047	\$150.00
220-723-004	\$150.00	220-731-001	\$150.00	220-737-003	\$150.00	220-741-054	\$150.00
220-723-005	\$150.00	220-731-002	\$150.00	220-737-004	\$150.00	220-741-056	\$150.00
220-723-006	\$150.00	220-731-003	\$150.00	220-737-005	\$150.00	220-741-057	\$150.00
220-723-007	\$150.00	220-732-001	\$150.00	220-737-006	\$150.00	220-741-058	\$150.00
220-723-008	\$150.00	220-732-002	\$150.00	220-738-001	\$150.00	220-741-059	\$150.00
220-723-009	\$150.00	220-732-003	\$150.00	220-738-002	\$150.00	220-741-060	\$150.00
220-723-010	\$150.00	220-732-004	\$150.00	220-738-003	\$150.00	220-741-061	\$150.00
220-723-011	\$150.00	220-732-005	\$150.00	220-738-004	\$150.00	220-741-062	\$150.00
220-723-012	\$150.00	220-732-006	\$150.00	220-739-001	\$150.00	220-741-063	\$150.00
220-723-013	\$150.00	220-732-007	\$150.00	220-739-002	\$150.00	220-742-001	\$150.00
220-723-014	\$150.00	220-732-008	\$150.00	220-739-003	\$150.00	220-742-002	\$150.00
220-724-003	\$150.00	220-732-009	\$150.00	220-739-004	\$150.00	220-742-003	\$150.00
220-724-004	\$150.00	220-732-010	\$150.00	220-741-001	\$150.00	220-742-004	\$150.00
220-724-005	\$150.00	220-732-011	\$150.00	220-741-002	\$150.00	220-742-005	\$150.00
220-724-006	\$150.00	220-732-012	\$150.00	220-741-003	\$150.00	220-742-006	\$150.00
220-724-007	\$150.00	220-732-013	\$150.00	220-741-004	\$150.00	220-742-007	\$150.00
220-725-001	\$150.00	220-732-014	\$150.00	220-741-005	\$150.00	220-742-008	\$150.00
220-725-002	\$150.00	220-732-015	\$150.00	220-741-006	\$150.00	220-742-009	\$150.00
220-725-003	\$150.00	220-732-016	\$150.00	220-741-007	\$150.00	220-742-010	\$150.00
220-725-004	\$150.00	220-732-017	\$150.00	220-741-008	\$150.00	220-742-011	\$150.00
220-725-005	\$150.00	220-732-018	\$150.00	220-741-011	\$150.00	220-742-012	\$150.00
220-725-006	\$150.00	220-733-001	\$150.00	220-741-012	\$150.00	220-742-013	\$150.00
220-725-007	\$150.00	220-733-002	\$150.00	220-741-013	\$150.00	220-742-014	\$150.00
220-725-008	\$150.00	220-733-003	\$150.00	220-741-014	\$150.00	220-742-015	\$150.00
220-725-009	\$150.00	220-733-004	\$150.00	220-741-015	\$150.00	220-742-016	\$150.00
220-725-010	\$150.00	220-733-005	\$150.00	220-741-016	\$150.00	220-742-017	\$150.00
220-725-011	\$150.00	220-734-001	\$150.00	220-741-017	\$150.00	220-742-018	\$150.00
220-725-012	\$150.00	220-734-002	\$150.00	220-741-018	\$150.00	220-742-019	\$150.00
220-725-013	\$150.00	220-734-003	\$150.00	220-741-019	\$150.00	220-830-001	\$150.00
220-725-014	\$150.00	220-734-004	\$150.00	220-741-020	\$150.00	220-830-002	\$150.00
220-725-015	\$150.00	220-734-005	\$150.00	220-741-021	\$150.00	220-830-003	\$150.00
220-725-016	\$150.00	220-734-006	\$150.00	220-741-022	\$150.00	220-830-004	\$150.00
220-725-017	\$150.00	220-734-007	\$150.00	220-741-023	\$150.00	220-830-005	\$150.00
220-725-018	\$150.00	220-734-008	\$150.00	220-741-024	\$150.00	220-830-006	\$150.00
220-725-019	\$150.00	220-734-009	\$150.00	220-741-025	\$150.00	220-830-007	\$150.00
220-725-020	\$150.00	220-734-010	\$150.00	220-741-026	\$150.00	220-830-008	\$150.00
220-725-021	\$150.00	220-734-011	\$150.00	220-741-027	\$150.00	220-830-009	\$150.00
220-725-022	\$150.00	220-734-012	\$150.00	220-741-028	\$150.00	220-830-010	\$150.00
220-725-023	\$150.00	220-734-013	\$150.00	220-741-029	\$150.00	220-830-011	\$150.00
220-725-024	\$150.00	220-734-014	\$150.00	220-741-030	\$150.00	220-830-012	\$150.00
220-725-025	\$150.00	220-734-015	\$150.00	220-741-031	\$150.00	220-830-013	\$150.00
220-725-026	\$150.00	220-734-016	\$150.00	220-741-032	\$150.00	220-830-014	\$150.00
220-725-027	\$150.00	220-734-017	\$150.00	220-741-033	\$150.00	220-830-015	\$150.00
220-725-028	\$150.00	220-734-018	\$150.00	220-741-034	\$150.00	220-830-016	\$150.00
220-725-029	\$150.00	220-735-001	\$150.00	220-741-035	\$150.00	220-830-017	\$150.00
220-725-030	\$150.00	220-735-002	\$150.00	220-741-036	\$150.00	220-830-018	\$150.00
220-725-031	\$150.00	220-735-003	\$150.00	220-741-037	\$150.00	220-830-019	\$150.00
220-725-032	\$150.00	220-735-004	\$150.00	220-741-038	\$150.00	220-830-020	\$150.00
220-725-033	\$150.00	220-735-005	\$150.00	220-741-039	\$150.00	220-830-021	\$150.00
220-725-034	\$150.00	220-735-006	\$150.00	220-741-040	\$150.00	220-830-022	\$150.00
220-725-035	\$150.00	220-736-001	\$150.00	220-741-041	\$150.00	220-830-023	\$150.00
220-726-001	\$150.00	220-736-002	\$150.00	220-741-042	\$150.00	220-830-024	\$150.00
220-726-002	\$150.00	220-736-003	\$150.00	220-741-043	\$150.00	220-830-025	\$150.00
220-726-003	\$150.00	220-736-004	\$150.00	220-741-044	\$150.00	220-830-026	\$150.00
220-726-004	\$150.00	220-736-005	\$150.00	220-741-045	\$150.00	220-830-027	\$150

CONTRA COSTA COUNTY  
ASSESSMENT DISTRICT 1979-3 (LL-2)

FUND NO: 2844  
LEVY CODE: LQ

LL2 ZONE 17

Shadow Creek - Camino Tassajara  
PRELIMINARY ASSESSMENT ROLL  
FISCAL YEAR 2026-27

Assessor's Parcel Number	Assessment Amount
220-830-028	\$150.00
220-830-029	\$150.00
220-830-030	\$150.00
220-830-031	\$150.00
220-830-032	\$150.00
220-830-033	\$150.00
220-830-034	\$150.00
220-830-035	\$150.00
220-830-036	\$150.00
220-840-001	\$150.00
220-840-002	\$150.00
220-840-003	\$150.00
220-840-004	\$150.00
220-840-005	\$150.00
220-840-006	\$150.00
220-840-007	\$150.00
220-840-008	\$150.00
220-840-009	\$150.00
220-840-010	\$150.00
220-840-011	\$150.00
220-840-012	\$150.00

**Total Parcels: 477**

**Total Assessment: \$71,550.00**

CONTRA COSTA COUNTY  
ASSESSMENT DISTRICT 1979-3 (LL-2)

FUND NO: 2843  
LEVY CODE: MW

LL2 ZONE 18

Pacheco Manor

PRELIMINARY ASSESSMENT ROLL  
FISCAL YEAR 2026-27

<b>Assessor's Parcel Number</b>	<b>Assessment Amount</b>
125-155-029	\$175.94
125-155-030	\$175.94
125-155-031	\$175.94
125-155-032	\$175.94
125-155-033	\$175.94
125-155-034	\$175.94
125-155-035	\$175.94
125-155-036	\$175.94
125-155-037	\$175.94
125-155-038	\$175.94
125-155-039	\$175.94
125-155-040	\$175.94
125-155-041	\$175.94
125-155-042	\$175.94
125-155-043	\$175.94
125-155-044	\$175.94
125-155-045	\$175.94
125-155-046	\$175.94
125-155-047	\$175.94
125-155-048	\$175.94
125-155-049	\$175.94
125-155-050	\$175.94

**Total Parcels: 22**

**Total Assessment: \$3,870.68**

**CONTRA COSTA COUNTY  
ASSESSMENT DISTRICT 1979-3 (LL-2)**

FUND NO: 2849  
LEVY CODE: MI

**LL2 ZONE 19**

Hidden Pond - Reliez Valley

**PRELIMINARY ASSESSMENT ROLL  
FISCAL YEAR 2026-27**

<b>Assessor's Parcel Number</b>	<b>Assessment Amount</b>	<b>Assessor's Parcel Number</b>	<b>Assessment Amount</b>	<b>Assessor's Parcel Number</b>	<b>Assessment Amount</b>
365-470-001	\$200.00	365-500-010	\$200.00	365-530-007	\$200.00
365-470-002	\$200.00	365-500-011	\$200.00	365-530-008	\$200.00
365-470-003	\$200.00	365-500-012	\$200.00	365-530-009	\$200.00
365-470-004	\$200.00	365-500-013	\$200.00	365-530-010	\$200.00
365-470-005	\$200.00	365-500-014	\$200.00	365-530-011	\$200.00
365-470-006	\$200.00	365-500-015	\$200.00	365-530-012	\$200.00
365-470-007	\$200.00	365-500-016	\$200.00	365-530-013	\$200.00
365-470-008	\$200.00	365-500-017	\$200.00	365-530-014	\$200.00
365-470-009	\$200.00	365-500-018	\$200.00	365-530-015	\$200.00
365-470-010	\$200.00	365-500-019	\$200.00	365-530-016	\$200.00
365-470-011	\$200.00	365-500-020	\$200.00	365-530-017	\$200.00
365-470-012	\$200.00	365-500-021	\$200.00	365-530-018	\$200.00
365-470-013	\$200.00	365-510-001	\$200.00	365-530-019	\$200.00
365-470-014	\$200.00	365-510-002	\$200.00	365-530-020	\$200.00
365-470-015	\$200.00	365-510-003	\$200.00	365-530-021	\$200.00
365-470-016	\$200.00	365-510-004	\$200.00	365-530-022	\$200.00
365-470-017	\$200.00	365-510-005	\$200.00		
365-470-018	\$200.00	365-510-006	\$200.00		
365-470-019	\$200.00	365-510-007	\$200.00		
365-470-020	\$200.00	365-510-008	\$200.00		
365-470-021	\$200.00	365-510-009	\$200.00		
365-470-022	\$200.00	365-510-010	\$200.00		
365-470-023	\$200.00	365-510-011	\$200.00		
365-470-024	\$200.00	365-510-012	\$200.00		
365-470-025	\$200.00	365-510-013	\$200.00		
365-470-026	\$200.00	365-520-001	\$200.00		
365-470-027	\$200.00	365-520-002	\$200.00		
365-490-001	\$200.00	365-520-003	\$200.00		
365-490-002	\$200.00	365-520-004	\$200.00		
365-490-003	\$200.00	365-520-005	\$200.00		
365-490-004	\$200.00	365-520-006	\$200.00		
365-490-005	\$200.00	365-520-007	\$200.00		
365-490-006	\$200.00	365-520-008	\$200.00		
365-490-007	\$200.00	365-520-009	\$200.00		
365-490-008	\$200.00	365-520-010	\$200.00		
365-490-009	\$200.00	365-520-011	\$200.00		
365-490-010	\$200.00	365-520-012	\$200.00		
365-490-011	\$200.00	365-520-013	\$200.00		
365-490-012	\$200.00	365-520-014	\$200.00		
365-490-013	\$200.00	365-520-015	\$200.00		
365-490-014	\$200.00	365-520-016	\$200.00		
365-490-015	\$200.00	365-520-017	\$200.00		
365-490-016	\$200.00	365-520-018	\$200.00		
365-490-018	\$200.00	365-520-019	\$200.00		
365-490-019	\$200.00	365-520-020	\$200.00		
365-490-020	\$200.00	365-520-021	\$200.00		
365-490-021	\$200.00	365-520-022	\$200.00		
365-490-025	\$200.00	365-520-023	\$200.00		
365-500-001	\$200.00	365-520-024	\$200.00		
365-500-002	\$200.00	365-520-025	\$200.00		
365-500-003	\$200.00	365-520-026	\$200.00		
365-500-004	\$200.00	365-530-001	\$200.00		
365-500-005	\$200.00	365-530-002	\$200.00		
365-500-006	\$200.00	365-530-003	\$200.00		
365-500-007	\$200.00	365-530-004	\$200.00		
365-500-008	\$200.00	365-530-005	\$200.00		
365-500-009	\$200.00	365-530-006	\$200.00		

**Total Parcels: 130  
Total Assessment: \$26,000.00**

**CONTRA COSTA COUNTY  
ASSESSMENT DISTRICT 1979-3 (LL-2)**

**FUND NO: 2846  
LEVY CODE: LW**

**LL2 ZONE 21**

**Kensington Area**

**PRELIMINARY ASSESSMENT ROLL  
FISCAL YEAR 2026-27**

<b>Assessor's Parcel Number</b>	<b>Assessment Amount</b>	<b>Assessor's Parcel Number</b>	<b>Assessment Amount</b>	<b>Assessor's Parcel Number</b>	<b>Assessment Amount</b>	<b>Assessor's Parcel Number</b>	<b>Assessment Amount</b>
570-011-002	\$13.66	570-032-004	\$13.66	570-042-006	\$13.66	570-060-020	\$13.66
570-011-003	\$13.66	570-032-005	\$13.66	570-042-007	\$13.66	570-060-021	\$13.66
570-011-004	\$13.66	570-032-006	\$13.66	570-042-008	\$13.66	570-060-022	\$13.66
570-011-005	\$13.66	570-032-007	\$13.66	570-042-009	\$13.66	570-060-023	\$13.66
570-011-006	\$13.66	570-032-008	\$13.66	570-042-010	\$13.66	570-071-001	\$13.66
570-011-007	\$13.66	570-032-009	\$13.66	570-042-011	\$13.66	570-071-002	\$13.66
570-011-008	\$13.66	570-032-010	\$13.66	570-042-012	\$13.66	570-071-003	\$13.66
570-011-009	\$13.66	570-032-011	\$13.66	570-042-013	\$13.66	570-071-004	\$13.66
570-011-010	\$13.66	570-032-012	\$13.66	570-042-014	\$13.66	570-071-005	\$13.66
570-011-011	\$13.66	570-032-013	\$13.66	570-042-015	\$13.66	570-071-006	\$13.66
570-011-012	\$13.66	570-032-014	\$13.66	570-042-016	\$13.66	570-071-007	\$13.66
570-011-013	\$13.66	570-032-015	\$13.66	570-042-017	\$13.66	570-071-008	\$13.66
570-011-014	\$13.66	570-032-016	\$13.66	570-042-018	\$13.66	570-071-009	\$13.66
570-012-001	\$13.66	570-032-017	\$13.66	570-042-019	\$13.66	570-071-010	\$13.66
570-012-002	\$13.66	570-032-018	\$13.66	570-042-020	\$13.66	570-072-001	\$13.66
570-012-003	\$13.66	570-032-019	\$13.66	570-042-021	\$13.66	570-072-002	\$13.66
570-012-004	\$13.66	570-032-020	\$13.66	570-050-001	\$13.66	570-072-003	\$13.66
570-012-005	\$13.66	570-032-021	\$13.66	570-050-002	\$13.66	570-072-004	\$13.66
570-012-008	\$13.66	570-032-022	\$13.66	570-050-003	\$13.66	570-072-005	\$13.66
570-012-009	\$13.66	570-032-023	\$13.66	570-050-004	\$13.66	570-072-006	\$13.66
570-012-010	\$13.66	570-032-024	\$13.66	570-050-005	\$13.66	570-072-007	\$13.66
570-012-011	\$13.66	570-032-025	\$13.66	570-050-006	\$13.66	570-072-008	\$13.66
570-012-012	\$13.66	570-032-026	\$13.66	570-050-007	\$13.66	570-072-009	\$13.66
570-012-013	\$13.66	570-032-027	\$13.66	570-050-008	\$13.66	570-072-010	\$13.66
570-012-014	\$13.66	570-032-028	\$13.66	570-050-009	\$13.66	570-072-011	\$13.66
570-012-015	\$13.66	570-032-029	\$13.66	570-050-010	\$13.66	570-072-012	\$13.66
570-012-016	\$13.66	570-032-030	\$13.66	570-050-011	\$13.66	570-072-013	\$13.66
570-020-001	\$13.66	570-032-031	\$13.66	570-050-012	\$13.66	570-072-014	\$13.66
570-020-002	\$13.66	570-041-001	\$13.66	570-050-013	\$13.66	570-081-001	\$13.66
570-020-003	\$13.66	570-041-002	\$13.66	570-050-014	\$13.66	570-081-002	\$13.66
570-020-004	\$13.66	570-041-003	\$13.66	570-050-017	\$13.66	570-081-003	\$13.66
570-020-005	\$13.66	570-041-004	\$13.66	570-050-018	\$13.66	570-081-004	\$13.66
570-020-006	\$13.66	570-041-005	\$13.66	570-050-019	\$13.66	570-081-005	\$13.66
570-020-007	\$6.82	570-041-006	\$13.66	570-050-020	\$13.66	570-081-007	\$13.66
570-020-010	\$13.66	570-041-007	\$13.66	570-050-022	\$13.66	570-081-008	\$13.66
570-020-011	\$13.66	570-041-008	\$13.66	570-050-023	\$13.66	570-081-009	\$13.66
570-020-012	\$13.66	570-041-009	\$13.66	570-050-024	\$13.66	570-081-010	\$13.66
570-020-013	\$13.66	570-041-010	\$13.66	570-050-025	\$13.66	570-081-011	\$13.66
570-020-014	\$13.66	570-041-011	\$13.66	570-050-026	\$13.66	570-081-012	\$13.66
570-020-015	\$13.66	570-041-012	\$13.66	570-050-027	\$13.66	570-081-013	\$13.66
570-031-001	\$13.66	570-041-013	\$13.66	570-060-001	\$13.66	570-082-001	\$13.66
570-031-002	\$13.66	570-041-014	\$13.66	570-060-002	\$13.66	570-082-002	\$13.66
570-031-003	\$13.66	570-041-015	\$13.66	570-060-003	\$13.66	570-082-003	\$13.66
570-031-004	\$13.66	570-041-016	\$13.66	570-060-004	\$13.66	570-082-004	\$13.66
570-031-005	\$13.66	570-041-017	\$13.66	570-060-005	\$13.66	570-082-005	\$13.66
570-031-006	\$13.66	570-041-018	\$13.66	570-060-006	\$13.66	570-082-006	\$13.66
570-031-007	\$13.66	570-041-019	\$13.66	570-060-007	\$13.66	570-082-007	\$13.66
570-031-008	\$13.66	570-041-021	\$13.66	570-060-008	\$13.66	570-082-008	\$13.66
570-031-009	\$13.66	570-041-022	\$13.66	570-060-009	\$13.66	570-082-009	\$13.66
570-031-010	\$13.66	570-041-023	\$13.66	570-060-010	\$13.66	570-082-010	\$13.66
570-031-011	\$13.66	570-041-024	\$13.66	570-060-011	\$13.66	570-082-011	\$13.66
570-031-012	\$13.66	570-041-025	\$13.66	570-060-012	\$13.66	570-082-012	\$13.66
570-031-013	\$13.66	570-042-001	\$13.66	570-060-013	\$13.66	570-082-013	\$13.66
570-031-014	\$13.66	570-042-002	\$13.66	570-060-014	\$13.66	570-082-014	\$13.66
570-032-001	\$13.66	570-042-003	\$13.66	570-060-017	\$13.66	570-082-015	\$13.66
570-032-002	\$13.66	570-042-004	\$13.66	570-060-018	\$13.66	570-082-016	\$13.66
570-032-003	\$13.66	570-042-005	\$13.66	570-060-019	\$13.66	570-091-001	\$13

**CONTRA COSTA COUNTY  
ASSESSMENT DISTRICT 1979-3 (LL-2)**

**FUND NO: 2846  
LEVY CODE: LW**

**LL2 ZONE 21**

**Kensington Area**

**PRELIMINARY ASSESSMENT ROLL  
FISCAL YEAR 2026-27**

<b>Assessor's Parcel Number</b>	<b>Assessment Amount</b>	<b>Assessor's Parcel Number</b>	<b>Assessment Amount</b>	<b>Assessor's Parcel Number</b>	<b>Assessment Amount</b>	<b>Assessor's Parcel Number</b>	<b>Assessment Amount</b>
570-091-002	\$13.66	570-110-006	\$13.66	570-130-018	\$13.66	570-151-014	\$13.66
570-091-003	\$13.66	570-110-007	\$13.66	570-130-019	\$13.66	570-151-015	\$13.66
570-091-004	\$13.66	570-110-008	\$13.66	570-130-020	\$13.66	570-151-016	\$13.66
570-091-005	\$13.66	570-110-009	\$13.66	570-130-021	\$13.66	570-151-017	\$13.66
570-091-006	\$13.66	570-110-010	\$13.66	570-130-022	\$13.66	570-151-018	\$13.66
570-091-007	\$13.66	570-110-011	\$13.66	570-130-023	\$13.66	570-151-019	\$13.66
570-092-001	\$13.66	570-110-012	\$13.66	570-130-024	\$13.66	570-151-020	\$13.66
570-092-002	\$13.66	570-110-013	\$13.66	570-130-025	\$13.66	570-151-021	\$13.66
570-092-003	\$13.66	570-110-014	\$13.66	570-130-027	\$13.66	570-151-022	\$13.66
570-092-004	\$13.66	570-110-015	\$13.66	570-130-031	\$6.82	570-151-023	\$13.66
570-092-005	\$13.66	570-110-016	\$13.66	570-130-032	\$13.66	570-151-024	\$13.66
570-092-006	\$13.66	570-121-001	\$13.66	570-130-033	\$13.66	570-151-025	\$13.66
570-092-007	\$13.66	570-121-002	\$13.66	570-141-001	\$13.66	570-151-026	\$13.66
570-092-008	\$13.66	570-121-003	\$13.66	570-141-002	\$13.66	570-151-027	\$13.66
570-092-009	\$13.66	570-121-004	\$13.66	570-141-003	\$13.66	570-151-028	\$13.66
570-092-010	\$13.66	570-121-005	\$13.66	570-141-004	\$13.66	570-151-029	\$13.66
570-092-011	\$13.66	570-121-006	\$13.66	570-141-005	\$13.66	570-152-001	\$13.66
570-092-012	\$13.66	570-121-007	\$13.66	570-141-006	\$13.66	570-152-002	\$13.66
570-092-013	\$13.66	570-121-008	\$13.66	570-142-001	\$13.66	570-152-003	\$13.66
570-092-014	\$13.66	570-121-009	\$13.66	570-142-002	\$13.66	570-152-004	\$13.66
570-093-001	\$13.66	570-121-010	\$13.66	570-142-003	\$13.66	570-152-005	\$13.66
570-093-002	\$13.66	570-121-011	\$13.66	570-142-004	\$13.66	570-152-006	\$13.66
570-093-003	\$13.66	570-121-014	\$13.66	570-142-005	\$13.66	570-152-007	\$13.66
570-093-004	\$13.66	570-121-015	\$13.66	570-142-006	\$13.66	570-152-008	\$13.66
570-093-005	\$13.66	570-121-016	\$13.66	570-142-007	\$13.66	570-152-009	\$13.66
570-093-006	\$13.66	570-121-017	\$13.66	570-142-008	\$13.66	570-152-010	\$13.66
570-093-007	\$13.66	570-121-018	\$13.66	570-142-009	\$13.66	570-152-011	\$13.66
570-093-008	\$13.66	570-121-019	\$13.66	570-142-010	\$13.66	570-152-012	\$13.66
570-093-009	\$13.66	570-121-020	\$13.66	570-142-011	\$13.66	570-152-013	\$13.66
570-093-010	\$13.66	570-122-001	\$13.66	570-142-012	\$13.66	570-152-014	\$13.66
570-093-011	\$13.66	570-122-002	\$13.66	570-142-013	\$13.66	570-152-015	\$13.66
570-093-012	\$13.66	570-122-003	\$13.66	570-142-014	\$13.66	570-152-016	\$13.66
570-093-013	\$13.66	570-122-004	\$13.66	570-142-015	\$13.66	570-152-017	\$13.66
570-100-002	\$6.82	570-122-005	\$13.66	570-142-016	\$13.66	570-161-001	\$13.66
570-100-003	\$13.66	570-122-011	\$13.66	570-142-017	\$13.66	570-161-002	\$13.66
570-100-005	\$13.66	570-122-012	\$13.66	570-142-019	\$13.66	570-161-003	\$13.66
570-100-008	\$13.66	570-122-013	\$13.66	570-142-020	\$13.66	570-161-004	\$13.66
570-100-009	\$13.66	570-122-014	\$13.66	570-142-023	\$13.66	570-161-008	\$13.66
570-100-010	\$13.66	570-122-015	\$13.66	570-142-024	\$13.66	570-161-009	\$6.82
570-100-011	\$13.66	570-122-020	\$13.66	570-142-025	\$13.66	570-162-001	\$13.66
570-100-012	\$13.66	570-122-025	\$13.66	570-142-026	\$13.66	570-162-002	\$13.66
570-100-013	\$13.66	570-130-002	\$13.66	570-142-027	\$13.66	570-162-003	\$13.66
570-100-014	\$13.66	570-130-003	\$13.66	570-142-028	\$13.66	570-162-004	\$13.66
570-100-015	\$13.66	570-130-004	\$13.66	570-142-029	\$13.66	570-162-005	\$13.66
570-100-016	\$13.66	570-130-005	\$13.66	570-151-001	\$13.66	570-162-006	\$13.66
570-100-017	\$13.66	570-130-006	\$13.66	570-151-002	\$13.66	570-162-007	\$13.66
570-100-018	\$13.66	570-130-007	\$13.66	570-151-003	\$13.66	570-162-008	\$13.66
570-100-019	\$13.66	570-130-008	\$13.66	570-151-004	\$13.66	570-162-009	\$13.66
570-100-020	\$13.66	570-130-009	\$13.66	570-151-005	\$13.66	570-162-010	\$13.66
570-100-022	\$13.66	570-130-010	\$13.66	570-151-006	\$13.66	570-162-011	\$13.66
570-100-023	\$13.66	570-130-011	\$13.66	570-151-007	\$13.66	570-162-012	\$13.66
570-100-024	\$13.66	570-130-012	\$13.66	570-151-008	\$13.66	570-162-013	\$13.66
570-110-001	\$13.66	570-130-013	\$13.66	570-151-009	\$13.66	570-162-014	\$13.66
570-110-002	\$13.66	570-130-014	\$13.66	570-151-010	\$13.66	570-162-015	\$13.66
570-110-003	\$13.66	570-130-015	\$13.66	570-151-011	\$13.66	570-162-016	\$13.66
570-110-004	\$13.66	570-130-016	\$13.66	570-151-012	\$13.66	570-162-017	\$13.66
570-110-005	\$13.66	570-130-017	\$13.66	570-151-013	\$13.66	570-162-018	\$13

**CONTRA COSTA COUNTY  
ASSESSMENT DISTRICT 1979-3 (LL-2)**

**FUND NO: 2846  
LEVY CODE: LW**

**LL2 ZONE 21**

**Kensington Area**

**PRELIMINARY ASSESSMENT ROLL  
FISCAL YEAR 2026-27**

<b>Assessor's Parcel Number</b>	<b>Assessment Amount</b>	<b>Assessor's Parcel Number</b>	<b>Assessment Amount</b>	<b>Assessor's Parcel Number</b>	<b>Assessment Amount</b>	<b>Assessor's Parcel Number</b>	<b>Assessment Amount</b>
570-162-019	\$13.66	570-180-010	\$13.66	570-192-027	\$13.66	570-222-016	\$13.66
570-162-020	\$13.66	570-180-011	\$13.66	570-201-001	\$13.66	570-222-017	\$13.66
570-162-021	\$13.66	570-180-012	\$13.66	570-201-002	\$13.66	570-222-018	\$13.66
570-162-022	\$13.66	570-180-013	\$13.66	570-201-003	\$13.66	570-222-019	\$13.66
570-162-023	\$13.66	570-180-014	\$13.66	570-201-004	\$13.66	570-222-020	\$13.66
570-162-024	\$13.66	570-180-015	\$13.66	570-201-005	\$13.66	570-222-021	\$13.66
570-162-025	\$13.66	570-180-016	\$13.66	570-201-006	\$13.66	570-222-022	\$13.66
570-162-026	\$13.66	570-180-017	\$13.66	570-201-007	\$13.66	570-222-023	\$13.66
570-162-027	\$13.66	570-180-018	\$13.66	570-201-008	\$13.66	570-222-024	\$13.66
570-162-028	\$13.66	570-180-019	\$13.66	570-202-002	\$13.66	570-222-025	\$13.66
570-171-001	\$13.66	570-180-020	\$13.66	570-202-003	\$13.66	570-222-026	\$13.66
570-171-002	\$13.66	570-180-021	\$13.66	570-202-004	\$13.66	570-222-027	\$13.66
570-171-003	\$13.66	570-180-022	\$13.66	570-202-005	\$13.66	570-223-001	\$13.66
570-171-004	\$13.66	570-180-023	\$13.66	570-203-001	\$13.66	570-223-002	\$13.66
570-171-005	\$13.66	570-180-024	\$13.66	570-203-002	\$13.66	570-223-003	\$13.66
570-171-006	\$13.66	570-180-025	\$13.66	570-203-003	\$13.66	570-223-004	\$13.66
570-171-007	\$13.66	570-180-027	\$13.66	570-203-004	\$13.66	570-223-005	\$13.66
570-171-008	\$13.66	570-180-028	\$13.66	570-203-005	\$13.66	570-223-006	\$13.66
570-171-009	\$13.66	570-191-001	\$13.66	570-203-006	\$13.66	570-231-001	\$13.66
570-171-010	\$13.66	570-191-002	\$13.66	570-203-007	\$13.66	570-231-002	\$13.66
570-171-011	\$13.66	570-191-003	\$13.66	570-203-008	\$13.66	570-231-003	\$13.66
570-171-012	\$13.66	570-191-004	\$13.66	570-203-009	\$13.66	570-231-004	\$13.66
570-171-013	\$13.66	570-191-005	\$13.66	570-203-010	\$13.66	570-231-005	\$13.66
570-171-014	\$13.66	570-191-006	\$13.66	570-203-011	\$13.66	570-231-006	\$13.66
570-171-015	\$13.66	570-191-009	\$13.66	570-203-012	\$13.66	570-231-007	\$13.66
570-171-016	\$13.66	570-191-010	\$13.66	570-203-013	\$13.66	570-231-008	\$13.66
570-172-001	\$13.66	570-191-011	\$13.66	570-203-014	\$13.66	570-231-009	\$13.66
570-172-002	\$13.66	570-191-012	\$13.66	570-221-001	\$13.66	570-231-010	\$13.66
570-172-003	\$13.66	570-191-013	\$13.66	570-221-002	\$13.66	570-231-011	\$13.66
570-172-004	\$13.66	570-191-014	\$13.66	570-221-003	\$13.66	570-231-012	\$13.66
570-172-005	\$13.66	570-191-015	\$13.66	570-221-004	\$13.66	570-231-013	\$13.66
570-172-006	\$13.66	570-192-001	\$13.66	570-221-005	\$13.66	570-231-014	\$13.66
570-172-007	\$13.66	570-192-002	\$13.66	570-221-006	\$13.66	570-231-015	\$13.66
570-172-008	\$13.66	570-192-003	\$13.66	570-221-007	\$13.66	570-231-018	\$13.66
570-172-009	\$13.66	570-192-004	\$13.66	570-221-008	\$13.66	570-231-019	\$13.66
570-172-010	\$13.66	570-192-005	\$13.66	570-221-009	\$13.66	570-232-001	\$13.66
570-172-011	\$13.66	570-192-006	\$13.66	570-221-010	\$13.66	570-232-002	\$13.66
570-172-012	\$13.66	570-192-007	\$13.66	570-221-011	\$13.66	570-232-003	\$13.66
570-172-013	\$13.66	570-192-008	\$13.66	570-221-012	\$13.66	570-232-004	\$13.66
570-172-014	\$13.66	570-192-009	\$13.66	570-221-013	\$13.66	570-232-005	\$13.66
570-173-002	\$13.66	570-192-010	\$13.66	570-221-014	\$13.66	570-232-006	\$13.66
570-173-003	\$13.66	570-192-011	\$13.66	570-221-015	\$13.66	570-232-007	\$13.66
570-173-004	\$13.66	570-192-012	\$13.66	570-222-001	\$13.66	570-232-008	\$13.66
570-173-005	\$13.66	570-192-013	\$13.66	570-222-002	\$13.66	570-232-009	\$13.66
570-173-006	\$13.66	570-192-014	\$13.66	570-222-003	\$13.66	570-232-010	\$13.66
570-173-007	\$13.66	570-192-015	\$13.66	570-222-004	\$13.66	570-232-011	\$13.66
570-173-008	\$13.66	570-192-016	\$13.66	570-222-005	\$13.66	570-232-013	\$13.66
570-173-009	\$13.66	570-192-017	\$13.66	570-222-006	\$13.66	570-240-003	\$13.66
570-180-001	\$13.66	570-192-018	\$13.66	570-222-007	\$13.66	570-251-006	\$13.66
570-180-002	\$13.66	570-192-019	\$13.66	570-222-008	\$13.66	570-251-007	\$13.66
570-180-003	\$13.66	570-192-020	\$13.66	570-222-009	\$13.66	570-251-008	\$13.66
570-180-004	\$13.66	570-192-021	\$13.66	570-222-010	\$13.66	570-251-009	\$13.66
570-180-005	\$13.66	570-192-022	\$13.66	570-222-011	\$13.66	570-251-010	\$13.66
570-180-006	\$13.66	570-192-023	\$13.66	570-222-012	\$13.66	570-251-011	\$13.66
570-180-007	\$13.66	570-192-024	\$13.66	570-222-013	\$13.66	570-251-012	\$13.66
570-180-008	\$13.66	570-192-025	\$13.66	570-222-014	\$13.66	570-251-015	\$13.66
570-180-009	\$13.66	570-192-026	\$13.66	570-222-015	\$13.66	570-251-016	\$13

**CONTRA COSTA COUNTY  
ASSESSMENT DISTRICT 1979-3 (LL-2)**

**FUND NO: 2846  
LEVY CODE: LW**

**LL2 ZONE 21**

**Kensington Area**

**PRELIMINARY ASSESSMENT ROLL  
FISCAL YEAR 2026-27**

<b>Assessor's Parcel Number</b>	<b>Assessment Amount</b>	<b>Assessor's Parcel Number</b>	<b>Assessment Amount</b>	<b>Assessor's Parcel Number</b>	<b>Assessment Amount</b>	<b>Assessor's Parcel Number</b>	<b>Assessment Amount</b>
570-251-017	\$13.66	570-253-032	\$13.66	571-021-011	\$13.66	571-050-003	\$13.66
570-251-018	\$6.82	570-253-033	\$13.66	571-021-014	\$13.66	571-050-009	\$13.66
570-251-020	\$6.82	570-253-034	\$13.66	571-021-015	\$13.66	571-050-011	\$13.66
570-251-021	\$6.82	570-253-035	\$13.66	571-021-016	\$13.66	571-050-012	\$13.66
570-252-002	\$13.66	570-253-036	\$13.66	571-021-017	\$13.66	571-050-013	\$13.66
570-252-003	\$13.66	570-253-037	\$6.82	571-021-018	\$13.66	571-050-014	\$13.66
570-252-004	\$13.66	570-261-001	\$13.66	571-021-019	\$13.66	571-050-015	\$13.66
570-252-005	\$13.66	570-261-002	\$13.66	571-021-020	\$13.66	571-050-017	\$13.66
570-252-006	\$13.66	570-261-003	\$13.66	571-021-021	\$13.66	571-050-018	\$13.66
570-252-007	\$13.66	570-262-013	\$13.66	571-021-022	\$13.66	571-050-019	\$13.66
570-252-008	\$13.66	570-262-014	\$13.66	571-021-023	\$13.66	571-050-021	\$13.66
570-252-009	\$13.66	570-262-015	\$13.66	571-021-024	\$13.66	571-050-022	\$13.66
570-252-010	\$13.66	570-262-020	\$13.66	571-021-026	\$13.66	571-050-023	\$40.98
570-252-011	\$13.66	570-262-021	\$13.66	571-021-030	\$13.66	571-060-002	\$13.66
570-252-012	\$13.66	570-262-022	\$13.66	571-021-032	\$13.66	571-060-003	\$13.66
570-252-013	\$13.66	570-262-025	\$13.66	571-021-033	\$13.66	571-060-004	\$27.32
570-252-014	\$13.66	570-262-026	\$13.66	571-021-034	\$13.66	571-060-005	\$13.66
570-252-015	\$13.66	570-262-029	\$13.66	571-022-001	\$13.66	571-060-006	\$13.66
570-252-016	\$13.66	570-262-030	\$13.66	571-022-003	\$13.66	571-060-007	\$20.48
570-252-017	\$13.66	570-262-032	\$13.66	571-022-004	\$13.66	571-060-008	\$20.48
570-252-018	\$13.66	570-262-033	\$13.66	571-022-005	\$13.66	571-060-009	\$13.66
570-252-019	\$13.66	570-262-034	\$13.66	571-022-006	\$13.66	571-060-010	\$13.66
570-252-020	\$13.66	570-262-035	\$13.66	571-022-007	\$13.66	571-060-011	\$13.66
570-252-021	\$13.66	570-262-036	\$13.66	571-022-008	\$13.66	571-070-001	\$13.66
570-252-022	\$13.66	570-262-037	\$13.66	571-022-009	\$13.66	571-070-002	\$13.66
570-252-023	\$13.66	570-262-038	\$13.66	571-022-010	\$13.66	571-070-003	\$13.66
570-252-024	\$13.66	571-010-001	\$13.66	571-022-011	\$13.66	571-070-006	\$13.66
570-252-025	\$13.66	571-010-002	\$13.66	571-022-012	\$13.66	571-070-009	\$13.66
570-252-026	\$13.66	571-010-003	\$13.66	571-022-013	\$13.66	571-070-010	\$6.82
570-252-027	\$13.66	571-010-004	\$13.66	571-030-001	\$13.66	571-070-011	\$13.66
570-252-028	\$13.66	571-010-005	\$13.66	571-030-002	\$13.66	571-070-012	\$13.66
570-252-029	\$13.66	571-010-006	\$13.66	571-030-003	\$13.66	571-070-013	\$13.66
570-252-030	\$13.66	571-010-007	\$13.66	571-030-005	\$13.66	571-070-014	\$13.66
570-252-031	\$13.66	571-010-008	\$13.66	571-030-006	\$13.66	571-070-015	\$13.66
570-253-004	\$6.82	571-010-009	\$13.66	571-030-007	\$13.66	571-070-016	\$13.66
570-253-005	\$6.82	571-010-010	\$13.66	571-030-008	\$13.66	571-070-017	\$6.82
570-253-006	\$6.82	571-010-012	\$13.66	571-030-009	\$13.66	571-070-018	\$13.66
570-253-010	\$13.66	571-010-013	\$13.66	571-030-010	\$13.66	571-070-019	\$13.66
570-253-011	\$13.66	571-010-014	\$13.66	571-030-011	\$13.66	571-080-001	\$13.66
570-253-012	\$6.82	571-010-015	\$13.66	571-030-012	\$13.66	571-080-002	\$13.66
570-253-013	\$13.66	571-010-016	\$13.66	571-030-013	\$13.66	571-080-003	\$13.66
570-253-014	\$13.66	571-010-017	\$13.66	571-030-014	\$13.66	571-080-004	\$13.66
570-253-015	\$13.66	571-010-018	\$13.66	571-030-015	\$13.66	571-080-006	\$13.66
570-253-016	\$13.66	571-010-019	\$13.66	571-030-017	\$13.66	571-080-007	\$13.66
570-253-017	\$13.66	571-010-020	\$13.66	571-030-018	\$13.66	571-080-008	\$13.66
570-253-018	\$13.66	571-010-021	\$13.66	571-030-019	\$13.66	571-080-009	\$13.66
570-253-019	\$13.66	571-010-022	\$13.66	571-040-001	\$13.66	571-080-010	\$13.66
570-253-020	\$13.66	571-010-023	\$13.66	571-040-002	\$13.66	571-080-011	\$13.66
570-253-021	\$13.66	571-021-001	\$13.66	571-040-003	\$13.66	571-080-012	\$13.66
570-253-022	\$13.66	571-021-002	\$13.66	571-040-004	\$13.66	571-080-013	\$13.66
570-253-023	\$6.82	571-021-003	\$13.66	571-040-005	\$13.66	571-080-014	\$13.66
570-253-024	\$6.82	571-021-004	\$13.66	571-040-006	\$13.66	571-080-015	\$13.66
570-253-025	\$6.82	571-021-005	\$13.66	571-040-007	\$13.66	571-080-016	\$13.66
570-253-026	\$13.66	571-021-006	\$13.66	571-040-008	\$13.66	571-080-017	\$13.66
570-253-028	\$13.66	571-021-007	\$13.66	571-040-011	\$13.66	571-080-018	\$13.66
570-253-029	\$13.66	571-021-008	\$13.66	571-040-012	\$13.66	571-080-019	\$13.66
570-253-031	\$13.66	571-021-010	\$13.66	571-050-002	\$13.66	571-080-020	\$13

**CONTRA COSTA COUNTY  
ASSESSMENT DISTRICT 1979-3 (LL-2)**

**FUND NO: 2846  
LEVY CODE: LW**

**LL2 ZONE 21**

**Kensington Area**

**PRELIMINARY ASSESSMENT ROLL  
FISCAL YEAR 2026-27**

<b>Assessor's Parcel Number</b>	<b>Assessment Amount</b>	<b>Assessor's Parcel Number</b>	<b>Assessment Amount</b>	<b>Assessor's Parcel Number</b>	<b>Assessment Amount</b>	<b>Assessor's Parcel Number</b>	<b>Assessment Amount</b>
571-080-021	\$13.66	571-120-005	\$13.66	571-140-010	\$13.66	571-170-031	\$13.66
571-080-022	\$13.66	571-120-006	\$13.66	571-140-011	\$13.66	571-170-032	\$13.66
571-080-025	\$13.66	571-120-007	\$13.66	571-140-012	\$13.66	571-170-034	\$13.66
571-090-001	\$13.66	571-120-008	\$13.66	571-140-013	\$13.66	571-170-035	\$13.66
571-090-002	\$13.66	571-120-010	\$13.66	571-140-014	\$13.66	571-170-036	\$13.66
571-090-003	\$13.66	571-120-011	\$13.66	571-140-015	\$13.66	571-170-037	\$6.82
571-090-004	\$13.66	571-120-012	\$13.66	571-140-016	\$13.66	571-170-038	\$13.66
571-090-005	\$13.66	571-120-013	\$13.66	571-140-017	\$13.66	571-180-001	\$13.66
571-090-006	\$13.66	571-120-014	\$13.66	571-140-018	\$13.66	571-180-002	\$13.66
571-090-007	\$6.82	571-120-015	\$13.66	571-140-022	\$13.66	571-180-003	\$13.66
571-090-008	\$13.66	571-120-016	\$13.66	571-140-023	\$13.66	571-180-004	\$13.66
571-090-011	\$13.66	571-120-017	\$13.66	571-140-024	\$13.66	571-180-005	\$13.66
571-090-012	\$13.66	571-120-018	\$13.66	571-140-025	\$13.66	571-180-006	\$13.66
571-090-013	\$13.66	571-120-019	\$13.66	571-140-026	\$13.66	571-180-007	\$13.66
571-090-014	\$13.66	571-120-020	\$13.66	571-140-031	\$13.66	571-180-009	\$13.66
571-090-015	\$13.66	571-120-021	\$13.66	571-140-032	\$13.66	571-180-010	\$13.66
571-090-016	\$13.66	571-120-022	\$13.66	571-150-001	\$13.66	571-180-011	\$13.66
571-090-017	\$13.66	571-120-023	\$13.66	571-150-002	\$13.66	571-180-012	\$13.66
571-090-019	\$13.66	571-120-024	\$13.66	571-150-003	\$13.66	571-180-013	\$13.66
571-100-001	\$13.66	571-120-025	\$13.66	571-150-005	\$13.66	571-180-014	\$13.66
571-100-002	\$13.66	571-120-026	\$13.66	571-150-008	\$13.66	571-180-017	\$13.66
571-100-003	\$13.66	571-120-027	\$13.66	571-150-010	\$13.66	571-190-001	\$13.66
571-100-004	\$13.66	571-120-028	\$13.66	571-150-011	\$13.66	571-190-002	\$13.66
571-100-005	\$13.66	571-130-001	\$13.66	571-150-012	\$13.66	571-190-003	\$13.66
571-100-006	\$13.66	571-130-002	\$13.66	571-150-013	\$13.66	571-190-004	\$13.66
571-100-007	\$13.66	571-130-003	\$13.66	571-150-015	\$6.82	571-190-006	\$13.66
571-100-008	\$13.66	571-130-004	\$13.66	571-150-017	\$13.66	571-190-007	\$13.66
571-100-009	\$13.66	571-130-005	\$13.66	571-150-019	\$13.66	571-190-008	\$20.48
571-100-010	\$13.66	571-130-006	\$13.66	571-150-020	\$13.66	571-190-009	\$13.66
571-100-011	\$13.66	571-130-007	\$13.66	571-150-021	\$6.82	571-190-010	\$13.66
571-100-012	\$13.66	571-130-010	\$13.66	571-150-022	\$13.66	571-190-011	\$13.66
571-100-013	\$13.66	571-130-011	\$13.66	571-150-023	\$6.82	571-190-012	\$13.66
571-100-014	\$13.66	571-130-012	\$13.66	571-160-001	\$13.66	571-190-013	\$13.66
571-100-015	\$13.66	571-130-013	\$13.66	571-160-002	\$13.66	571-190-014	\$13.66
571-100-016	\$13.66	571-130-014	\$13.66	571-160-003	\$13.66	571-190-015	\$13.66
571-100-017	\$13.66	571-130-015	\$13.66	571-160-004	\$13.66	571-190-016	\$13.66
571-110-001	\$13.66	571-130-016	\$13.66	571-160-006	\$13.66	571-190-018	\$13.66
571-110-002	\$13.66	571-130-017	\$13.66	571-160-012	\$13.66	571-190-019	\$13.66
571-110-003	\$13.66	571-130-018	\$13.66	571-160-013	\$13.66	571-200-001	\$13.66
571-110-004	\$13.66	571-130-019	\$13.66	571-160-014	\$13.66	571-200-002	\$13.66
571-110-007	\$13.66	571-130-020	\$20.48	571-160-017	\$13.66	571-200-003	\$13.66
571-110-008	\$13.66	571-130-021	\$13.66	571-160-019	\$6.82	571-200-004	\$13.66
571-110-009	\$13.66	571-130-022	\$13.66	571-160-020	\$13.66	571-200-005	\$13.66
571-110-010	\$13.66	571-130-023	\$13.66	571-170-001	\$13.66	571-200-006	\$13.66
571-110-011	\$13.66	571-130-024	\$13.66	571-170-002	\$13.66	571-200-007	\$13.66
571-110-012	\$13.66	571-130-025	\$13.66	571-170-004	\$13.66	571-200-008	\$13.66
571-110-013	\$13.66	571-130-026	\$13.66	571-170-005	\$13.66	571-200-009	\$13.66
571-110-014	\$13.66	571-130-027	\$13.66	571-170-006	\$13.66	571-200-010	\$13.66
571-110-015	\$13.66	571-140-001	\$13.66	571-170-007	\$13.66	571-200-011	\$13.66
571-110-016	\$13.66	571-140-002	\$13.66	571-170-008	\$13.66	571-200-012	\$13.66
571-110-017	\$13.66	571-140-003	\$13.66	571-170-010	\$13.66	571-200-013	\$13.66
571-110-019	\$13.66	571-140-004	\$13.66	571-170-014	\$13.66	571-200-014	\$13.66
571-110-020	\$13.66	571-140-005	\$13.66	571-170-015	\$13.66	571-200-015	\$13.66
571-110-021	\$13.66	571-140-006	\$13.66	571-170-016	\$13.66	571-200-016	\$13.66
571-120-001	\$13.66	571-140-007	\$13.66	571-170-017	\$13.66	571-200-017	\$13.66
571-120-002	\$13.66	571-140-008	\$13.66	571-170-022	\$13.66	571-211-004	\$13.66
571-120-003	\$13.66	571-140-009	\$13.66	571-170-023	\$13.66	571-211-005	\$13

**CONTRA COSTA COUNTY  
ASSESSMENT DISTRICT 1979-3 (LL-2)**

**FUND NO: 2846  
LEVY CODE: LW**

**LL2 ZONE 21**

**Kensington Area**

**PRELIMINARY ASSESSMENT ROLL  
FISCAL YEAR 2026-27**

<b>Assessor's Parcel Number</b>	<b>Assessment Amount</b>	<b>Assessor's Parcel Number</b>	<b>Assessment Amount</b>	<b>Assessor's Parcel Number</b>	<b>Assessment Amount</b>	<b>Assessor's Parcel Number</b>	<b>Assessment Amount</b>
571-211-006	\$13.66	571-240-013	\$13.66	571-270-013	\$13.66	571-300-005	\$13.66
571-211-007	\$13.66	571-240-014	\$13.66	571-270-014	\$13.66	571-300-006	\$13.66
571-211-008	\$13.66	571-240-018	\$6.82	571-270-015	\$13.66	571-300-007	\$13.66
571-211-009	\$13.66	571-240-019	\$13.66	571-270-018	\$13.66	571-300-008	\$13.66
571-211-011	\$13.66	571-240-022	\$13.66	571-270-019	\$13.66	571-300-009	\$13.66
571-211-012	\$13.66	571-240-023	\$13.66	571-270-020	\$13.66	571-300-010	\$13.66
571-211-013	\$20.48	571-240-024	\$13.66	571-270-021	\$13.66	571-300-011	\$13.66
571-212-001	\$13.66	571-240-027	\$13.66	571-270-022	\$13.66	571-300-012	\$13.66
571-212-002	\$13.66	571-250-003	\$13.66	571-270-023	\$13.66	571-300-013	\$13.66
571-212-004	\$13.66	571-250-004	\$13.66	571-270-024	\$13.66	571-300-014	\$13.66
571-212-005	\$13.66	571-250-005	\$13.66	571-270-025	\$13.66	571-300-015	\$13.66
571-212-006	\$13.66	571-250-006	\$13.66	571-270-026	\$13.66	571-300-016	\$13.66
571-212-007	\$13.66	571-250-007	\$13.66	571-270-027	\$13.66	571-300-017	\$13.66
571-212-008	\$13.66	571-250-008	\$13.66	571-270-029	\$13.66	571-300-018	\$13.66
571-212-009	\$13.66	571-250-009	\$13.66	571-270-030	\$13.66	571-300-019	\$13.66
571-212-010	\$13.66	571-250-010	\$13.66	571-270-031	\$13.66	571-300-020	\$13.66
571-212-011	\$13.66	571-250-013	\$13.66	571-270-032	\$13.66	571-300-021	\$13.66
571-221-001	\$13.66	571-250-014	\$13.66	571-270-033	\$13.66	571-300-022	\$13.66
571-221-002	\$13.66	571-250-015	\$13.66	571-280-002	\$13.66	571-300-023	\$13.66
571-221-004	\$13.66	571-250-016	\$13.66	571-280-003	\$13.66	571-300-024	\$13.66
571-221-005	\$13.66	571-250-017	\$13.66	571-280-004	\$13.66	571-300-025	\$13.66
571-221-006	\$13.66	571-250-018	\$13.66	571-280-005	\$13.66	571-300-026	\$13.66
571-221-007	\$13.66	571-250-019	\$13.66	571-280-008	\$13.66	571-300-027	\$13.66
571-221-008	\$13.66	571-250-020	\$13.66	571-280-009	\$13.66	571-300-028	\$13.66
571-221-009	\$13.66	571-250-021	\$13.66	571-280-010	\$13.66	571-300-029	\$13.66
571-221-010	\$13.66	571-250-022	\$13.66	571-280-012	\$13.66	571-300-030	\$13.66
571-221-011	\$13.66	571-250-023	\$13.66	571-280-013	\$13.66	571-300-031	\$13.66
571-221-012	\$13.66	571-250-024	\$13.66	571-280-014	\$13.66	571-300-032	\$13.66
571-222-001	\$13.66	571-250-025	\$13.66	571-280-015	\$13.66	571-311-001	\$6.82
571-222-002	\$13.66	571-250-026	\$13.66	571-280-016	\$13.66	571-311-002	\$13.66
571-222-003	\$13.66	571-250-027	\$13.66	571-280-017	\$13.66	571-311-003	\$13.66
571-222-004	\$13.66	571-250-028	\$13.66	571-280-018	\$13.66	571-311-004	\$13.66
571-222-005	\$13.66	571-250-029	\$13.66	571-280-019	\$13.66	571-311-005	\$13.66
571-231-001	\$13.66	571-250-030	\$13.66	571-290-001	\$13.66	571-311-006	\$13.66
571-231-002	\$13.66	571-250-031	\$13.66	571-290-002	\$13.66	571-311-007	\$13.66
571-231-003	\$13.66	571-250-032	\$13.66	571-290-003	\$13.66	571-311-008	\$13.66
571-231-004	\$13.66	571-250-033	\$13.66	571-290-004	\$13.66	571-311-009	\$13.66
571-231-005	\$13.66	571-250-034	\$13.66	571-290-005	\$13.66	571-311-010	\$13.66
571-231-006	\$13.66	571-260-001	\$13.66	571-290-006	\$13.66	571-311-011	\$13.66
571-232-001	\$13.66	571-260-002	\$13.66	571-290-007	\$13.66	571-311-012	\$13.66
571-232-002	\$13.66	571-260-003	\$13.66	571-290-008	\$13.66	571-311-013	\$13.66
571-232-003	\$13.66	571-260-004	\$13.66	571-290-009	\$13.66	571-311-014	\$13.66
571-232-004	\$13.66	571-260-005	\$13.66	571-290-010	\$13.66	571-311-015	\$13.66
571-232-005	\$13.66	571-260-006	\$13.66	571-290-011	\$13.66	571-311-016	\$13.66
571-232-006	\$13.66	571-260-008	\$13.66	571-290-012	\$13.66	571-311-017	\$13.66
571-240-001	\$13.66	571-260-013	\$13.66	571-290-013	\$13.66	571-311-018	\$13.66
571-240-002	\$13.66	571-260-014	\$13.66	571-290-014	\$13.66	571-311-019	\$13.66
571-240-003	\$13.66	571-260-015	\$13.66	571-290-015	\$13.66	571-311-020	\$13.66
571-240-004	\$13.66	571-260-016	\$13.66	571-290-016	\$13.66	571-311-021	\$13.66
571-240-005	\$13.66	571-270-001	\$13.66	571-290-017	\$13.66	571-311-022	\$13.66
571-240-006	\$13.66	571-270-002	\$13.66	571-290-018	\$13.66	571-311-023	\$13.66
571-240-007	\$13.66	571-270-003	\$13.66	571-290-019	\$13.66	571-311-024	\$13.66
571-240-008	\$13.66	571-270-004	\$13.66	571-290-020	\$13.66	571-311-025	\$13.66
571-240-009	\$13.66	571-270-005	\$13.66	571-300-001	\$54.64	571-311-026	\$13.66
571-240-010	\$13.66	571-270-006	\$13.66	571-300-002	\$13.66	571-311-027	\$13.66
571-240-011	\$13.66	571-270-007	\$13.66	571-300-003	\$13.66	571-311-028	\$13.66
571-240-012	\$13.66	571-270-012	\$13.66	571-300-004	\$13.66	571-311-029	\$13

**CONTRA COSTA COUNTY  
ASSESSMENT DISTRICT 1979-3 (LL-2)**

**FUND NO: 2846  
LEVY CODE: LW**

**LL2 ZONE 21**

**Kensington Area**

**PRELIMINARY ASSESSMENT ROLL  
FISCAL YEAR 2026-27**

<b>Assessor's Parcel Number</b>	<b>Assessment Amount</b>	<b>Assessor's Parcel Number</b>	<b>Assessment Amount</b>	<b>Assessor's Parcel Number</b>	<b>Assessment Amount</b>	<b>Assessor's Parcel Number</b>	<b>Assessment Amount</b>
571-311-030	\$13.66	571-340-011	\$13.66	571-360-006	\$13.66	572-021-006	\$13.66
571-311-031	\$13.66	571-340-012	\$13.66	571-360-007	\$13.66	572-021-007	\$13.66
571-312-001	\$13.66	571-340-013	\$13.66	572-011-001	\$13.66	572-021-008	\$13.66
571-312-003	\$13.66	571-340-014	\$13.66	572-011-002	\$13.66	572-021-009	\$13.66
571-312-004	\$13.66	571-340-015	\$13.66	572-011-003	\$13.66	572-022-001	\$13.66
571-312-005	\$13.66	571-340-016	\$13.66	572-011-004	\$13.66	572-022-002	\$13.66
571-312-006	\$13.66	571-340-017	\$13.66	572-011-005	\$13.66	572-022-003	\$13.66
571-312-007	\$13.66	571-340-018	\$13.66	572-011-006	\$6.82	572-022-004	\$13.66
571-312-008	\$13.66	571-340-019	\$13.66	572-011-007	\$13.66	572-022-005	\$13.66
571-312-009	\$13.66	571-340-020	\$13.66	572-011-008	\$13.66	572-022-006	\$13.66
571-312-010	\$13.66	571-340-021	\$13.66	572-011-009	\$13.66	572-022-009	\$13.66
571-312-012	\$13.66	571-340-022	\$13.66	572-012-001	\$13.66	572-022-010	\$13.66
571-312-013	\$13.66	571-340-023	\$13.66	572-012-002	\$13.66	572-022-013	\$13.66
571-320-001	\$13.66	571-340-024	\$13.66	572-012-003	\$13.66	572-022-014	\$13.66
571-320-002	\$13.66	571-340-025	\$13.66	572-012-004	\$13.66	572-022-015	\$13.66
571-320-003	\$13.66	571-340-026	\$13.66	572-012-005	\$13.66	572-022-016	\$13.66
571-320-005	\$13.66	571-340-027	\$13.66	572-012-006	\$13.66	572-022-017	\$13.66
571-320-006	\$13.66	571-340-028	\$13.66	572-012-007	\$13.66	572-023-001	\$13.66
571-320-007	\$13.66	571-340-029	\$13.66	572-012-008	\$13.66	572-023-002	\$13.66
571-320-008	\$13.66	571-340-030	\$13.66	572-012-009	\$13.66	572-023-003	\$13.66
571-320-009	\$13.66	571-340-031	\$13.66	572-012-011	\$13.66	572-023-004	\$13.66
571-320-010	\$13.66	571-340-032	\$13.66	572-012-012	\$13.66	572-023-005	\$13.66
571-320-011	\$13.66	571-340-033	\$13.66	572-012-013	\$13.66	572-023-006	\$13.66
571-320-012	\$13.66	571-340-034	\$13.66	572-012-014	\$13.66	572-023-007	\$13.66
571-320-013	\$13.66	571-340-035	\$13.66	572-012-015	\$13.66	572-023-008	\$13.66
571-320-014	\$13.66	571-340-036	\$13.66	572-012-016	\$13.66	572-024-001	\$13.66
571-331-001	\$13.66	571-350-001	\$13.66	572-012-020	\$13.66	572-024-002	\$13.66
571-331-002	\$13.66	571-350-002	\$13.66	572-012-021	\$13.66	572-024-003	\$13.66
571-331-003	\$13.66	571-350-003	\$13.66	572-012-022	\$13.66	572-024-004	\$13.66
571-332-001	\$13.66	571-350-004	\$13.66	572-012-023	\$13.66	572-024-005	\$13.66
571-332-002	\$13.66	571-350-005	\$13.66	572-012-024	\$13.66	572-024-006	\$13.66
571-332-003	\$13.66	571-350-006	\$13.66	572-012-025	\$6.82	572-024-007	\$13.66
571-332-004	\$13.66	571-350-007	\$13.66	572-012-026	\$13.66	572-024-008	\$13.66
571-332-005	\$13.66	571-350-008	\$13.66	572-012-027	\$13.66	572-024-009	\$13.66
571-332-006	\$13.66	571-350-009	\$13.66	572-012-028	\$13.66	572-024-010	\$13.66
571-332-007	\$13.66	571-350-010	\$13.66	572-013-001	\$13.66	572-025-001	\$13.66
571-332-008	\$13.66	571-350-011	\$13.66	572-013-002	\$13.66	572-025-002	\$13.66
571-332-009	\$13.66	571-350-012	\$13.66	572-013-003	\$13.66	572-025-003	\$13.66
571-332-010	\$13.66	571-350-013	\$13.66	572-013-004	\$13.66	572-025-004	\$13.66
571-332-011	\$13.66	571-350-014	\$13.66	572-013-005	\$13.66	572-025-005	\$13.66
571-332-013	\$13.66	571-350-015	\$13.66	572-013-006	\$13.66	572-025-006	\$13.66
571-332-014	\$13.66	571-350-016	\$13.66	572-013-007	\$13.66	572-025-007	\$13.66
571-332-015	\$13.66	571-350-017	\$13.66	572-013-008	\$13.66	572-025-008	\$13.66
571-332-016	\$13.66	571-350-018	\$13.66	572-014-001	\$13.66	572-025-009	\$13.66
571-332-017	\$13.66	571-350-019	\$13.66	572-014-002	\$13.66	572-026-001	\$13.66
571-332-018	\$13.66	571-350-020	\$13.66	572-014-003	\$13.66	572-026-002	\$13.66
571-332-019	\$13.66	571-350-021	\$13.66	572-014-004	\$13.66	572-026-003	\$13.66
571-340-001	\$13.66	571-350-022	\$13.66	572-014-005	\$13.66	572-026-004	\$13.66
571-340-002	\$13.66	571-350-023	\$13.66	572-014-007	\$13.66	572-026-005	\$13.66
571-340-003	\$13.66	571-350-024	\$13.66	572-014-008	\$13.66	572-026-006	\$13.66
571-340-004	\$13.66	571-350-025	\$13.66	572-014-009	\$13.66	572-026-007	\$13.66
571-340-005	\$13.66	571-350-026	\$13.66	572-014-016	\$13.66	572-026-008	\$13.66
571-340-006	\$13.66	571-350-027	\$13.66	572-021-001	\$13.66	572-026-009	\$13.66
571-340-007	\$13.66	571-360-001	\$13.66	572-021-002	\$13.66	572-026-010	\$13.66
571-340-008	\$13.66	571-360-003	\$13.66	572-021-003	\$13.66	572-026-011	\$13.66
571-340-009	\$13.66	571-360-004	\$13.66	572-021-004	\$13.66	572-026-012	\$13.66
571-340-010	\$13.66	571-360-005	\$13.66	572-021-005	\$13.66	572-026-013	\$13

**CONTRA COSTA COUNTY  
ASSESSMENT DISTRICT 1979-3 (LL-2)**

**FUND NO: 2846  
LEVY CODE: LW**

**LL2 ZONE 21**

**Kensington Area**

**PRELIMINARY ASSESSMENT ROLL  
FISCAL YEAR 2026-27**

<b>Assessor's Parcel Number</b>	<b>Assessment Amount</b>	<b>Assessor's Parcel Number</b>	<b>Assessment Amount</b>	<b>Assessor's Parcel Number</b>	<b>Assessment Amount</b>	<b>Assessor's Parcel Number</b>	<b>Assessment Amount</b>
572-026-014	\$13.66	572-033-005	\$13.66	572-070-019	\$13.66	572-110-002	\$13.66
572-026-015	\$13.66	572-033-006	\$13.66	572-070-020	\$13.66	572-110-003	\$13.66
572-026-016	\$13.66	572-033-007	\$13.66	572-080-005	\$6.82	572-110-004	\$13.66
572-026-017	\$13.66	572-033-008	\$13.66	572-080-007	\$13.66	572-110-005	\$13.66
572-026-018	\$13.66	572-033-009	\$13.66	572-080-008	\$13.66	572-110-006	\$13.66
572-027-001	\$13.66	572-033-011	\$13.66	572-080-009	\$13.66	572-110-007	\$13.66
572-027-002	\$13.66	572-034-004	\$13.66	572-080-016	\$13.66	572-110-008	\$13.66
572-027-003	\$13.66	572-034-005	\$13.66	572-080-017	\$6.82	572-110-009	\$13.66
572-027-004	\$13.66	572-034-006	\$13.66	572-080-018	\$13.66	572-110-010	\$13.66
572-027-005	\$13.66	572-034-007	\$13.66	572-080-023	\$13.66	572-110-011	\$13.66
572-027-006	\$13.66	572-034-010	\$13.66	572-080-024	\$13.66	572-110-012	\$13.66
572-027-007	\$13.66	572-034-011	\$13.66	572-080-025	\$13.66	572-110-013	\$13.66
572-027-008	\$13.66	572-034-012	\$13.66	572-080-026	\$13.66	572-110-014	\$13.66
572-027-009	\$13.66	572-034-014	\$13.66	572-080-028	\$13.66	572-110-015	\$13.66
572-027-010	\$13.66	572-034-015	\$13.66	572-080-029	\$6.82	572-110-016	\$13.66
572-027-011	\$13.66	572-034-016	\$13.66	572-080-030	\$13.66	572-110-017	\$13.66
572-027-012	\$13.66	572-034-017	\$13.66	572-080-031	\$6.82	572-110-018	\$13.66
572-028-001	\$13.66	572-034-018	\$13.66	572-080-035	\$13.66	572-110-019	\$13.66
572-028-002	\$13.66	572-040-017	\$16.34	572-080-036	\$13.66	572-110-020	\$13.66
572-028-003	\$13.66	572-050-001	\$13.66	572-090-001	\$13.66	572-110-021	\$13.66
572-028-004	\$13.66	572-050-002	\$13.66	572-090-002	\$13.66	572-110-022	\$13.66
572-028-005	\$13.66	572-050-005	\$13.66	572-090-003	\$13.66	572-110-023	\$13.66
572-028-006	\$13.66	572-050-009	\$13.66	572-090-004	\$13.66	572-110-024	\$13.66
572-028-007	\$13.66	572-050-013	\$13.66	572-090-005	\$13.66	572-110-025	\$13.66
572-028-008	\$13.66	572-050-016	\$13.66	572-090-006	\$13.66	572-110-029	\$13.66
572-028-009	\$13.66	572-050-017	\$13.66	572-090-007	\$13.66	572-121-003	\$13.66
572-028-010	\$13.66	572-050-020	\$13.66	572-090-008	\$13.66	572-121-004	\$13.66
572-028-011	\$13.66	572-050-021	\$13.66	572-090-009	\$13.66	572-121-005	\$13.66
572-029-006	\$13.66	572-050-022	\$13.66	572-090-010	\$13.66	572-121-006	\$13.66
572-029-007	\$13.66	572-050-023	\$13.66	572-090-011	\$13.66	572-121-007	\$13.66
572-029-008	\$13.66	572-050-024	\$13.66	572-090-012	\$13.66	572-121-008	\$13.66
572-029-009	\$13.66	572-050-025	\$13.66	572-090-013	\$13.66	572-122-001	\$13.66
572-029-011	\$13.66	572-050-026	\$13.66	572-090-014	\$13.66	572-122-002	\$13.66
572-029-012	\$13.66	572-060-008	\$13.66	572-090-015	\$13.66	572-122-003	\$13.66
572-031-001	\$13.66	572-060-009	\$13.66	572-090-016	\$13.66	572-122-004	\$13.66
572-031-002	\$13.66	572-060-010	\$13.66	572-090-017	\$13.66	572-122-005	\$13.66
572-031-003	\$13.66	572-060-011	\$13.66	572-090-018	\$13.66	572-122-006	\$13.66
572-031-007	\$13.66	572-060-012	\$13.66	572-090-019	\$13.66	572-122-007	\$13.66
572-032-001	\$13.66	572-060-013	\$13.66	572-100-001	\$13.66	572-122-008	\$13.66
572-032-002	\$13.66	572-060-016	\$13.66	572-100-002	\$13.66	572-122-009	\$13.66
572-032-003	\$13.66	572-060-017	\$13.66	572-100-003	\$13.66	572-122-010	\$13.66
572-032-004	\$13.66	572-060-018	\$13.66	572-100-004	\$13.66	572-122-011	\$13.66
572-032-005	\$13.66	572-060-026	\$13.66	572-100-005	\$13.66	572-123-001	\$13.66
572-032-006	\$13.66	572-060-027	\$13.66	572-100-006	\$13.66	572-123-002	\$13.66
572-032-007	\$13.66	572-060-028	\$13.66	572-100-007	\$13.66	572-123-003	\$13.66
572-032-008	\$13.66	572-060-029	\$13.66	572-100-008	\$6.82	572-123-004	\$13.66
572-032-010	\$13.66	572-060-030	\$13.66	572-100-009	\$13.66	572-124-001	\$13.66
572-032-012	\$13.66	572-060-031	\$13.66	572-100-010	\$13.66	572-124-002	\$13.66
572-032-014	\$13.66	572-060-032	\$13.66	572-100-011	\$13.66	572-124-003	\$13.66
572-032-016	\$13.66	572-070-001	\$13.66	572-100-012	\$13.66	572-124-004	\$13.66
572-032-017	\$13.66	572-070-002	\$13.66	572-100-013	\$13.66	572-124-005	\$13.66
572-032-018	\$6.82	572-070-003	\$13.66	572-100-014	\$13.66	572-124-006	\$13.66
572-032-020	\$13.66	572-070-011	\$13.66	572-100-015	\$13.66	572-124-007	\$13.66
572-032-023	\$13.66	572-070-013	\$13.66	572-100-016	\$13.66	572-124-008	\$13.66
572-032-024	\$13.66	572-070-014	\$13.66	572-100-017	\$13.66	572-124-009	\$13.66
572-032-025	\$13.66	572-070-015	\$13.66	572-100-018	\$13.66	572-124-010	\$13.66
572-033-001	\$6.82	572-070-016	\$13.66	572-110-001	\$13.66	572-124-011	\$13

**CONTRA COSTA COUNTY  
ASSESSMENT DISTRICT 1979-3 (LL-2)**

**FUND NO: 2846  
LEVY CODE: LW**

**LL2 ZONE 21**

**Kensington Area**

**PRELIMINARY ASSESSMENT ROLL  
FISCAL YEAR 2026-27**

<b>Assessor's Parcel Number</b>	<b>Assessment Amount</b>	<b>Assessor's Parcel Number</b>	<b>Assessment Amount</b>	<b>Assessor's Parcel Number</b>	<b>Assessment Amount</b>	<b>Assessor's Parcel Number</b>	<b>Assessment Amount</b>
572-124-012	\$13.66	572-140-027	\$13.66	572-170-003	\$13.66	572-181-024	\$13.66
572-124-013	\$13.66	572-140-028	\$13.66	572-170-004	\$13.66	572-181-025	\$13.66
572-124-014	\$13.66	572-150-001	\$13.66	572-170-005	\$13.66	572-181-026	\$13.66
572-124-015	\$13.66	572-150-002	\$13.66	572-170-006	\$13.66	572-181-027	\$13.66
572-124-016	\$13.66	572-150-003	\$13.66	572-170-007	\$13.66	572-181-029	\$13.66
572-124-017	\$13.66	572-150-004	\$13.66	572-170-008	\$13.66	572-181-030	\$13.66
572-124-018	\$13.66	572-150-005	\$13.66	572-170-009	\$13.66	572-181-031	\$13.66
572-130-001	\$13.66	572-150-006	\$13.66	572-170-011	\$13.66	572-181-032	\$13.66
572-130-002	\$13.66	572-150-007	\$13.66	572-170-012	\$13.66	572-181-033	\$13.66
572-130-003	\$13.66	572-150-008	\$13.66	572-170-013	\$13.66	572-181-034	\$13.66
572-130-004	\$13.66	572-150-009	\$13.66	572-170-014	\$13.66	572-181-035	\$13.66
572-130-005	\$13.66	572-150-010	\$13.66	572-170-015	\$13.66	572-181-036	\$6.82
572-130-006	\$13.66	572-150-011	\$13.66	572-170-016	\$13.66	572-181-037	\$13.66
572-130-007	\$13.66	572-150-012	\$13.66	572-170-017	\$13.66	572-181-038	\$13.66
572-130-008	\$13.66	572-150-013	\$13.66	572-170-018	\$13.66	572-181-039	\$13.66
572-130-009	\$13.66	572-150-015	\$13.66	572-170-019	\$13.66	572-181-040	\$13.66
572-130-010	\$13.66	572-150-016	\$13.66	572-170-020	\$13.66	572-181-041	\$13.66
572-130-011	\$13.66	572-150-017	\$13.66	572-170-021	\$13.66	572-182-001	\$13.66
572-130-012	\$13.66	572-150-018	\$13.66	572-170-022	\$13.66	572-182-002	\$13.66
572-130-013	\$13.66	572-150-019	\$13.66	572-170-023	\$13.66	572-182-003	\$13.66
572-130-014	\$13.66	572-150-020	\$13.66	572-170-024	\$13.66	572-182-004	\$13.66
572-130-015	\$13.66	572-150-021	\$13.66	572-170-025	\$13.66	572-182-007	\$13.66
572-130-016	\$13.66	572-150-022	\$13.66	572-170-026	\$13.66	572-182-008	\$13.66
572-130-017	\$13.66	572-150-023	\$13.66	572-170-028	\$13.66	572-182-009	\$13.66
572-130-018	\$13.66	572-150-024	\$13.66	572-170-029	\$13.66	572-182-010	\$13.66
572-130-019	\$13.66	572-150-025	\$13.66	572-170-030	\$13.66	572-182-013	\$13.66
572-130-020	\$13.66	572-150-026	\$13.66	572-170-031	\$13.66	572-182-014	\$13.66
572-130-021	\$13.66	572-150-027	\$13.66	572-170-032	\$13.66	572-182-015	\$13.66
572-130-022	\$13.66	572-150-028	\$13.66	572-170-033	\$13.66	572-182-016	\$13.66
572-130-023	\$13.66	572-150-029	\$13.66	572-170-034	\$13.66	572-182-017	\$13.66
572-130-024	\$13.66	572-150-030	\$13.66	572-170-035	\$13.66	572-190-001	\$13.66
572-130-025	\$13.66	572-150-031	\$13.66	572-170-037	\$13.66	572-190-002	\$13.66
572-130-026	\$13.66	572-160-001	\$13.66	572-170-038	\$13.66	572-190-003	\$13.66
572-130-027	\$13.66	572-160-002	\$13.66	572-170-039	\$13.66	572-190-004	\$13.66
572-130-028	\$13.66	572-160-003	\$13.66	572-170-040	\$13.66	572-190-005	\$13.66
572-130-029	\$13.66	572-160-004	\$13.66	572-170-041	\$13.66	572-190-006	\$13.66
572-130-030	\$13.66	572-160-005	\$13.66	572-170-042	\$13.66	572-190-007	\$13.66
572-140-001	\$13.66	572-160-006	\$13.66	572-170-043	\$13.66	572-190-008	\$13.66
572-140-002	\$13.66	572-160-010	\$13.66	572-170-044	\$13.66	572-190-009	\$13.66
572-140-004	\$13.66	572-160-011	\$13.66	572-170-045	\$13.66	572-190-010	\$13.66
572-140-005	\$13.66	572-160-012	\$13.66	572-181-002	\$13.66	572-190-011	\$13.66
572-140-006	\$13.66	572-160-013	\$13.66	572-181-003	\$13.66	572-190-012	\$13.66
572-140-007	\$13.66	572-160-014	\$13.66	572-181-004	\$13.66	572-190-013	\$13.66
572-140-008	\$13.66	572-160-015	\$13.66	572-181-005	\$13.66	572-201-002	\$13.66
572-140-009	\$13.66	572-160-016	\$13.66	572-181-006	\$13.66	572-201-003	\$13.66
572-140-010	\$13.66	572-160-018	\$13.66	572-181-007	\$13.66	572-201-004	\$13.66
572-140-011	\$13.66	572-160-023	\$13.66	572-181-008	\$13.66	572-201-005	\$13.66
572-140-012	\$13.66	572-160-024	\$13.66	572-181-009	\$13.66	572-201-006	\$13.66
572-140-013	\$13.66	572-160-025	\$13.66	572-181-010	\$13.66	572-201-007	\$13.66
572-140-014	\$13.66	572-160-026	\$13.66	572-181-011	\$13.66	572-201-008	\$13.66
572-140-015	\$13.66	572-160-027	\$13.66	572-181-013	\$13.66	572-201-009	\$13.66
572-140-016	\$13.66	572-160-028	\$13.66	572-181-014	\$13.66	572-201-010	\$13.66
572-140-017	\$13.66	572-160-029	\$13.66	572-181-015	\$13.66	572-201-011	\$13.66
572-140-018	\$13.66	572-160-030	\$13.66	572-181-019	\$13.66	572-201-012	\$13.66
572-140-019	\$13.66	572-160-032	\$13.66	572-181-020	\$13.66	572-201-013	\$13.66
572-140-022	\$13.66	572-170-001	\$13.66	572-181-022	\$13.66	572-201-014	\$13.66
572-140-025	\$13.66	572-170-002	\$13.66	572-181-023	\$13.66	572-201-015	\$13

**CONTRA COSTA COUNTY  
ASSESSMENT DISTRICT 1979-3 (LL-2)**

**FUND NO: 2846  
LEVY CODE: LW**

**LL2 ZONE 21**

**Kensington Area**

**PRELIMINARY ASSESSMENT ROLL  
FISCAL YEAR 2026-27**

<b>Assessor's Parcel Number</b>	<b>Assessment Amount</b>	<b>Assessor's Parcel Number</b>	<b>Assessment Amount</b>	<b>Assessor's Parcel Number</b>	<b>Assessment Amount</b>	<b>Assessor's Parcel Number</b>	<b>Assessment Amount</b>
572-201-016	\$13.66	572-204-009	\$13.66	572-231-015	\$13.66	572-234-001	\$13.66
572-201-019	\$13.66	572-204-010	\$13.66	572-231-016	\$13.66	572-234-002	\$13.66
572-201-020	\$13.66	572-204-011	\$13.66	572-231-017	\$13.66	572-234-003	\$13.66
572-201-021	\$6.82	572-204-012	\$13.66	572-231-018	\$13.66	572-234-004	\$13.66
572-202-004	\$13.66	572-204-013	\$13.66	572-231-019	\$13.66	572-234-005	\$13.66
572-202-005	\$13.66	572-204-014	\$13.66	572-231-020	\$13.66	572-234-006	\$13.66
572-202-006	\$13.66	572-204-015	\$13.66	572-231-021	\$13.66	572-234-007	\$13.66
572-202-007	\$13.66	572-204-016	\$13.66	572-231-022	\$13.66	573-091-002	\$13.66
572-202-008	\$13.66	572-204-017	\$13.66	572-231-023	\$13.66	573-091-003	\$13.66
572-202-009	\$13.66	572-204-018	\$13.66	572-231-024	\$13.66	573-091-004	\$13.66
572-202-010	\$13.66	572-204-019	\$13.66	572-231-025	\$13.66	573-091-007	\$13.66
572-202-012	\$13.66	572-204-020	\$13.66	572-231-026	\$13.66	573-091-008	\$13.66
572-202-013	\$13.66	572-210-002	\$13.66	572-231-027	\$13.66	573-091-009	\$13.66
572-202-014	\$13.66	572-221-001	\$13.66	572-231-028	\$13.66	573-092-001	\$13.66
572-202-015	\$13.66	572-221-003	\$13.66	572-231-029	\$13.66	573-092-002	\$13.66
572-202-016	\$13.66	572-221-004	\$13.66	572-232-001	\$13.66	573-092-003	\$13.66
572-202-020	\$13.66	572-221-005	\$13.66	572-232-002	\$13.66	573-092-004	\$13.66
572-202-023	\$13.66	572-221-006	\$13.66	572-232-003	\$13.66	573-093-001	\$13.66
572-202-024	\$13.66	572-221-007	\$13.66	572-232-004	\$13.66	573-093-002	\$13.66
572-202-025	\$13.66	572-221-008	\$13.66	572-232-005	\$13.66	573-093-003	\$13.66
572-202-026	\$13.66	572-222-003	\$13.66	572-232-006	\$13.66	573-093-004	\$13.66
572-202-027	\$13.66	572-222-004	\$13.66	572-232-007	\$13.66	573-093-005	\$13.66
572-202-029	\$13.66	572-222-005	\$13.66	572-232-008	\$13.66	573-093-006	\$13.66
572-202-032	\$13.66	572-222-006	\$13.66	572-232-009	\$13.66	573-093-007	\$13.66
572-203-001	\$13.66	572-222-007	\$13.66	572-232-010	\$13.66	573-093-008	\$13.66
572-203-002	\$13.66	572-222-008	\$13.66	572-232-011	\$13.66	573-093-009	\$13.66
572-203-003	\$13.66	572-222-009	\$13.66	572-232-012	\$13.66	573-093-011	\$13.66
572-203-004	\$13.66	572-222-010	\$13.66	572-232-013	\$13.66	573-093-012	\$13.66
572-203-007	\$13.66	572-222-011	\$13.66	572-232-014	\$13.66	573-093-013	\$13.66
572-203-008	\$13.66	572-222-012	\$13.66	572-232-015	\$13.66	573-093-014	\$13.66
572-203-009	\$13.66	572-222-013	\$13.66	572-232-016	\$13.66	573-093-015	\$13.66
572-203-010	\$13.66	572-222-014	\$13.66	572-232-017	\$13.66	573-093-016	\$13.66
572-203-011	\$13.66	572-222-015	\$13.66	572-232-018	\$13.66	573-093-017	\$13.66
572-203-012	\$6.82	572-222-016	\$13.66	572-232-019	\$13.66	573-093-018	\$6.82
572-203-013	\$13.66	572-222-017	\$13.66	572-232-020	\$13.66		
572-203-014	\$13.66	572-222-018	\$13.66	572-232-021	\$13.66		
572-203-015	\$13.66	572-222-019	\$13.66	572-232-022	\$13.66		
572-203-016	\$13.66	572-222-020	\$13.66	572-232-023	\$13.66		
572-203-017	\$13.66	572-222-021	\$13.66	572-232-024	\$13.66		
572-203-018	\$13.66	572-222-022	\$13.66	572-232-025	\$13.66		
572-203-019	\$13.66	572-222-023	\$40.98	572-232-026	\$13.66		
572-203-020	\$13.66	572-222-025	\$6.82	572-233-001	\$13.66		
572-203-021	\$13.66	572-222-026	\$13.66	572-233-002	\$13.66		
572-203-022	\$13.66	572-231-001	\$13.66	572-233-003	\$13.66		
572-203-023	\$13.66	572-231-002	\$13.66	572-233-004	\$13.66		
572-203-024	\$13.66	572-231-003	\$13.66	572-233-005	\$13.66		
572-203-025	\$13.66	572-231-004	\$13.66	572-233-006	\$13.66		
572-203-028	\$6.82	572-231-005	\$13.66	572-233-007	\$13.66		
572-203-029	\$13.66	572-231-006	\$13.66	572-233-008	\$13.66		
572-204-001	\$13.66	572-231-007	\$13.66	572-233-009	\$13.66		
572-204-002	\$13.66	572-231-008	\$13.66	572-233-010	\$13.66		
572-204-003	\$13.66	572-231-009	\$13.66	572-233-011	\$13.66		
572-204-004	\$13.66	572-231-010	\$6.82	572-233-012	\$13.66		
572-204-005	\$13.66	572-231-011	\$13.66	572-233-013	\$13.66		
572-204-006	\$13.66	572-231-012	\$13.66	572-233-014	\$13.66		
572-204-007	\$13.66	572-231-013	\$13.66	572-233-015	\$13.66		
572-204-008	\$13.66	572-231-014	\$13.66	572-233-016	\$13.66		

**Total Parcels: 2,257  
Total Assessment: \$30,696.24**

**CONTRA COSTA COUNTY  
ASSESSMENT DISTRICT 1979-3 (LL-2)**

**FUND NO: 2857  
LEVY CODE: LF**

**LL2 ZONE 22**

**Seabreeze - Bay Point Area**

**PRELIMINARY ASSESSMENT ROLL  
FISCAL YEAR 2026-27**

<b>Assessor's Parcel Number</b>	<b>Assessment Amount</b>	<b>Assessor's Parcel Number</b>	<b>Assessment Amount</b>	<b>Assessor's Parcel Number</b>	<b>Assessment Amount</b>
098-541-001	\$290.00	098-542-019	\$290.00	098-552-028	\$290.00
098-541-002	\$290.00	098-542-020	\$290.00	098-552-029	\$290.00
098-541-003	\$290.00	098-542-021	\$290.00	098-552-030	\$290.00
098-541-004	\$290.00	098-542-022	\$290.00	098-552-031	\$290.00
098-541-005	\$290.00	098-542-023	\$290.00	098-552-032	\$290.00
098-541-006	\$290.00	098-542-024	\$290.00	098-552-033	\$290.00
098-541-007	\$290.00	098-542-025	\$290.00	098-552-034	\$290.00
098-541-008	\$290.00	098-542-026	\$290.00	098-552-035	\$290.00
098-541-009	\$290.00	098-542-029	\$290.00	098-552-036	\$290.00
098-541-010	\$290.00	098-542-030	\$290.00	098-552-037	\$290.00
098-541-011	\$290.00	098-542-031	\$290.00	098-552-038	\$290.00
098-541-012	\$290.00	098-542-032	\$290.00	098-552-039	\$290.00
098-541-013	\$290.00	098-542-033	\$290.00	098-552-040	\$290.00
098-541-014	\$290.00	098-551-001	\$290.00	098-552-041	\$290.00
098-541-015	\$290.00	098-551-002	\$290.00	098-552-042	\$290.00
098-541-016	\$290.00	098-551-003	\$290.00	098-552-043	\$290.00
098-541-017	\$290.00	098-551-004	\$290.00	098-552-044	\$290.00
098-541-018	\$290.00	098-551-005	\$290.00	098-552-045	\$290.00
098-541-019	\$290.00	098-551-006	\$290.00	098-552-046	\$290.00
098-541-020	\$290.00	098-551-007	\$290.00	098-552-047	\$290.00
098-541-021	\$290.00	098-551-008	\$290.00	098-552-048	\$290.00
098-541-022	\$290.00	098-551-009	\$290.00	098-552-049	\$290.00
098-541-023	\$290.00	098-551-010	\$290.00	098-552-050	\$290.00
098-541-024	\$290.00	098-551-011	\$290.00	098-580-001	\$290.00
098-541-025	\$290.00	098-551-012	\$290.00	098-580-002	\$290.00
098-541-026	\$290.00	098-551-013	\$290.00	098-580-003	\$290.00
098-541-027	\$290.00	098-551-014	\$290.00	098-580-004	\$290.00
098-541-028	\$290.00	098-551-015	\$290.00	098-580-005	\$290.00
098-541-029	\$290.00	098-551-016	\$290.00	098-580-006	\$290.00
098-541-030	\$290.00	098-551-017	\$290.00	098-580-007	\$290.00
098-541-031	\$290.00	098-552-001	\$290.00	098-580-008	\$290.00
098-541-032	\$290.00	098-552-002	\$290.00	098-580-009	\$290.00
098-541-033	\$290.00	098-552-003	\$290.00	098-580-010	\$290.00
098-541-034	\$290.00	098-552-004	\$290.00	098-580-011	\$290.00
098-541-035	\$290.00	098-552-005	\$290.00	098-580-012	\$290.00
098-541-036	\$290.00	098-552-006	\$290.00	098-580-013	\$290.00
098-541-037	\$290.00	098-552-007	\$290.00	098-580-014	\$290.00
098-541-038	\$290.00	098-552-008	\$290.00	098-580-015	\$290.00
098-541-039	\$290.00	098-552-009	\$290.00	098-580-016	\$290.00
098-542-001	\$290.00	098-552-010	\$290.00	098-580-017	\$290.00
098-542-002	\$290.00	098-552-011	\$290.00		
098-542-003	\$290.00	098-552-012	\$290.00		
098-542-004	\$290.00	098-552-013	\$290.00		
098-542-005	\$290.00	098-552-014	\$290.00		
098-542-006	\$290.00	098-552-015	\$290.00		
098-542-007	\$290.00	098-552-016	\$290.00		
098-542-008	\$290.00	098-552-017	\$290.00		
098-542-009	\$290.00	098-552-018	\$290.00		
098-542-010	\$290.00	098-552-019	\$290.00		
098-542-011	\$290.00	098-552-020	\$290.00		
098-542-012	\$290.00	098-552-021	\$290.00		
098-542-013	\$290.00	098-552-022	\$290.00		
098-542-014	\$290.00	098-552-023	\$290.00		
098-542-015	\$290.00	098-552-024	\$290.00		
098-542-016	\$290.00	098-552-025	\$290.00		
098-542-017	\$290.00	098-552-026	\$290.00		
098-542-018	\$290.00	098-552-027	\$290.00		

**Total Parcels: 154  
Total Assessment: \$44,660.00**

**CONTRA COSTA COUNTY  
ASSESSMENT DISTRICT 1979-3 (LL-2)**

**FUND NO: 2855  
LEVY CODE: LM**

**LL2 ZONE 27**

**Bettencourt Ranch - Camino Tassajara**

**PRELIMINARY ASSESSMENT ROLL  
FISCAL YEAR 2026-27**

<b>Assessor's Parcel Number</b>	<b>Assessment Amount</b>	<b>Assessor's Parcel Number</b>	<b>Assessment Amount</b>	<b>Assessor's Parcel Number</b>	<b>Assessment Amount</b>	<b>Assessor's Parcel Number</b>	<b>Assessment Amount</b>
203-061-001	\$69.38	203-061-058	\$69.38	203-071-049	\$69.38	220-440-034	\$98.14
203-061-002	\$69.38	203-061-059	\$69.38	203-071-050	\$69.38	220-440-035	\$98.14
203-061-003	\$69.38	203-061-060	\$69.38	203-071-051	\$69.38	220-440-036	\$98.14
203-061-004	\$69.38	203-061-061	\$69.38	203-071-052	\$69.38	220-440-038	\$98.14
203-061-005	\$69.38	203-061-062	\$69.38	203-071-053	\$69.38	220-440-039	\$98.14
203-061-006	\$69.38	203-061-063	\$69.38	203-071-054	\$69.38	220-440-040	\$98.14
203-061-007	\$69.38	203-061-064	\$69.38	203-071-055	\$69.38	220-440-041	\$98.14
203-061-008	\$69.38	203-061-065	\$69.38	203-071-056	\$69.38	220-450-010	\$98.14
203-061-009	\$69.38	203-061-070	\$125.36	203-071-057	\$69.38	220-450-011	\$98.14
203-061-010	\$69.38	203-071-001	\$69.38	203-071-058	\$69.38	220-450-012	\$98.14
203-061-011	\$69.38	203-071-002	\$69.38	203-071-059	\$69.38	220-450-013	\$98.14
203-061-012	\$69.38	203-071-003	\$69.38	203-071-060	\$69.38	220-450-014	\$98.14
203-061-013	\$69.38	203-071-004	\$69.38	203-071-061	\$69.38	220-450-015	\$98.14
203-061-014	\$69.38	203-071-005	\$69.38	203-071-062	\$69.38	220-450-016	\$98.14
203-061-015	\$69.38	203-071-006	\$69.38	203-071-063	\$69.38	220-450-017	\$98.14
203-061-016	\$69.38	203-071-007	\$69.38	203-071-064	\$69.38	220-450-018	\$98.14
203-061-017	\$69.38	203-071-008	\$69.38	203-071-065	\$69.38	220-450-019	\$98.14
203-061-018	\$69.38	203-071-009	\$69.38	203-071-066	\$69.38	220-450-020	\$98.14
203-061-019	\$69.38	203-071-010	\$69.38	203-071-067	\$69.38	220-450-021	\$98.14
203-061-020	\$69.38	203-071-011	\$69.38	203-071-068	\$69.38	220-450-022	\$98.14
203-061-021	\$69.38	203-071-012	\$69.38	203-071-069	\$69.38	220-450-023	\$98.14
203-061-022	\$69.38	203-071-013	\$69.38	203-071-070	\$69.38	220-450-024	\$98.14
203-061-023	\$69.38	203-071-014	\$69.38	203-071-071	\$69.38	220-450-025	\$98.14
203-061-024	\$69.38	203-071-015	\$69.38	203-071-072	\$69.38	220-450-026	\$98.14
203-061-025	\$69.38	203-071-016	\$69.38	203-071-073	\$69.38	220-450-027	\$98.14
203-061-026	\$69.38	203-071-017	\$69.38	203-071-074	\$69.38	220-450-028	\$98.14
203-061-027	\$69.38	203-071-018	\$69.38	203-071-075	\$69.38	220-450-029	\$98.14
203-061-028	\$69.38	203-071-019	\$69.38	203-071-076	\$69.38	220-450-030	\$98.14
203-061-029	\$69.38	203-071-020	\$69.38	203-071-077	\$69.38	220-450-031	\$98.14
203-061-030	\$69.38	203-071-021	\$69.38	203-071-078	\$69.38	220-450-032	\$98.14
203-061-031	\$69.38	203-071-022	\$69.38	203-071-079	\$69.38	220-450-033	\$98.14
203-061-032	\$69.38	203-071-023	\$69.38	203-071-080	\$69.38	220-450-034	\$98.14
203-061-033	\$69.38	203-071-024	\$69.38	203-071-081	\$69.38	220-450-035	\$98.14
203-061-034	\$69.38	203-071-025	\$69.38	203-071-082	\$69.38	220-450-036	\$98.14
203-061-035	\$69.38	203-071-026	\$69.38	203-071-083	\$69.38	220-450-037	\$98.14
203-061-036	\$69.38	203-071-027	\$69.38	203-071-084	\$69.38	220-450-038	\$98.14
203-061-037	\$69.38	203-071-028	\$69.38	203-071-085	\$69.38	220-450-039	\$98.14
203-061-038	\$69.38	203-071-029	\$69.38	220-440-010	\$98.14	220-450-040	\$98.14
203-061-039	\$69.38	203-071-030	\$69.38	220-440-011	\$98.14	220-450-041	\$98.14
203-061-040	\$69.38	203-071-031	\$69.38	220-440-012	\$98.14	220-450-042	\$98.14
203-061-041	\$69.38	203-071-032	\$69.38	220-440-013	\$98.14	220-450-043	\$98.14
203-061-042	\$69.38	203-071-033	\$69.38	220-440-014	\$98.14	220-450-044	\$98.14
203-061-043	\$69.38	203-071-034	\$69.38	220-440-015	\$98.14	220-450-045	\$98.14
203-061-044	\$69.38	203-071-035	\$69.38	220-440-016	\$98.14	220-450-046	\$98.14
203-061-045	\$69.38	203-071-036	\$69.38	220-440-017	\$98.14	220-450-047	\$98.14
203-061-046	\$69.38	203-071-037	\$69.38	220-440-018	\$98.14	220-450-048	\$98.14
203-061-047	\$69.38	203-071-038	\$69.38	220-440-019	\$98.14	220-450-049	\$98.14
203-061-048	\$69.38	203-071-039	\$69.38	220-440-020	\$98.14	220-450-050	\$98.14
203-061-049	\$69.38	203-071-040	\$69.38	220-440-023	\$98.14	220-450-051	\$98.14
203-061-050	\$69.38	203-071-041	\$69.38	220-440-024	\$98.14	220-460-028	\$98.14
203-061-051	\$69.38	203-071-042	\$69.38	220-440-025	\$98.14	220-460-029	\$98.14
203-061-052	\$69.38	203-071-043	\$69.38	220-440-026	\$98.14	220-460-030	\$98.14
203-061-053	\$69.38	203-071-044	\$69.38	220-440-027	\$98.14	220-460-031	\$98.14
203-061-054	\$69.38	203-071-045	\$69.38	220-440-030	\$98.14	220-460-032	\$98.14
203-061-055	\$69.38	203-071-046	\$69.38	220-440-031	\$98.14	220-460-033	\$98.14
203-061-056	\$69.38	203-071-047	\$69.38	220-440-032	\$98.14	220-460-034	\$98.14
203-061-057	\$69.38	203-071-048	\$69.38	220-440-033	\$98.14	220-460-035	\$98

**CONTRA COSTA COUNTY  
ASSESSMENT DISTRICT 1979-3 (LL-2)**

**FUND NO: 2855  
LEVY CODE: LM**

**LL2 ZONE 27**

**Bettencourt Ranch - Camino Tassajara**

**PRELIMINARY ASSESSMENT ROLL  
FISCAL YEAR 2026-27**

<b>Assessor's Parcel Number</b>	<b>Assessment Amount</b>	<b>Assessor's Parcel Number</b>	<b>Assessment Amount</b>	<b>Assessor's Parcel Number</b>	<b>Assessment Amount</b>	<b>Assessor's Parcel Number</b>	<b>Assessment Amount</b>
220-460-036	\$98.14	220-750-027	\$98.14	220-760-032	\$98.14	220-790-013	\$98.14
220-460-037	\$98.14	220-750-028	\$98.14	220-770-001	\$98.14	220-790-014	\$98.14
220-460-038	\$98.14	220-750-029	\$98.14	220-770-002	\$98.14	220-790-015	\$98.14
220-460-039	\$98.14	220-750-030	\$98.14	220-770-003	\$98.14	220-790-016	\$98.14
220-460-040	\$98.14	220-750-031	\$98.14	220-770-004	\$98.14	220-790-017	\$98.14
220-460-041	\$98.14	220-750-032	\$98.14	220-770-005	\$98.14	220-790-018	\$98.14
220-460-042	\$98.14	220-750-033	\$98.14	220-770-006	\$98.14	220-790-019	\$98.14
220-460-043	\$98.14	220-750-034	\$98.14	220-770-007	\$98.14	220-790-020	\$98.14
220-460-044	\$98.14	220-750-035	\$98.14	220-770-008	\$98.14	220-790-021	\$98.14
220-460-045	\$98.14	220-750-036	\$98.14	220-770-009	\$98.14	220-790-022	\$98.14
220-460-046	\$98.14	220-750-037	\$98.14	220-770-010	\$98.14	220-790-023	\$98.14
220-460-047	\$98.14	220-750-038	\$98.14	220-770-011	\$98.14	220-790-024	\$98.14
220-460-048	\$98.14	220-750-039	\$98.14	220-770-012	\$98.14	220-790-025	\$98.14
220-460-049	\$98.14	220-750-040	\$98.14	220-770-013	\$98.14	220-790-026	\$98.14
220-460-050	\$98.14	220-750-041	\$98.14	220-770-014	\$98.14	220-790-027	\$98.14
220-460-051	\$98.14	220-750-042	\$98.14	220-770-015	\$98.14	220-790-028	\$98.14
220-460-052	\$98.14	220-750-043	\$98.14	220-770-016	\$98.14	220-790-029	\$98.14
220-460-053	\$98.14	220-750-044	\$98.14	220-770-017	\$98.14	220-790-030	\$98.14
220-460-054	\$98.14	220-750-045	\$98.14	220-770-018	\$98.14	220-790-031	\$98.14
220-460-055	\$98.14	220-750-046	\$98.14	220-770-019	\$98.14	220-790-032	\$98.14
220-460-056	\$98.14	220-750-047	\$98.14	220-770-020	\$98.14	220-790-033	\$98.14
220-460-057	\$98.14	220-750-048	\$98.14	220-770-021	\$98.14	220-790-034	\$98.14
220-460-058	\$98.14	220-750-049	\$98.14	220-770-022	\$98.14	220-790-035	\$98.14
220-460-059	\$98.14	220-750-050	\$98.14	220-770-023	\$98.14	220-790-036	\$98.14
220-460-060	\$98.14	220-750-051	\$98.14	220-780-001	\$98.14	220-790-037	\$98.14
220-460-061	\$98.14	220-750-052	\$98.14	220-780-002	\$98.14	220-790-038	\$98.14
220-460-062	\$98.14	220-760-001	\$98.14	220-780-003	\$98.14	220-790-039	\$98.14
220-460-063	\$98.14	220-760-002	\$98.14	220-780-004	\$98.14	220-790-040	\$98.14
220-460-064	\$98.14	220-760-003	\$98.14	220-780-005	\$98.14	220-790-041	\$98.14
220-460-065	\$98.14	220-760-004	\$98.14	220-780-006	\$98.14	220-790-042	\$98.14
220-460-066	\$98.14	220-760-005	\$98.14	220-780-007	\$98.14	220-790-043	\$98.14
220-750-001	\$98.14	220-760-006	\$98.14	220-780-008	\$98.14	220-790-044	\$98.14
220-750-002	\$98.14	220-760-007	\$98.14	220-780-009	\$98.14	220-790-045	\$98.14
220-750-003	\$98.14	220-760-008	\$98.14	220-780-010	\$98.14	220-790-046	\$98.14
220-750-004	\$98.14	220-760-009	\$98.14	220-780-011	\$98.14	220-790-047	\$98.14
220-750-005	\$98.14	220-760-010	\$98.14	220-780-012	\$98.14	220-790-048	\$98.14
220-750-006	\$98.14	220-760-011	\$98.14	220-780-013	\$98.14	220-790-049	\$98.14
220-750-007	\$98.14	220-760-012	\$98.14	220-780-014	\$98.14	220-790-050	\$98.14
220-750-008	\$98.14	220-760-013	\$98.14	220-780-015	\$98.14	220-790-051	\$98.14
220-750-009	\$98.14	220-760-014	\$98.14	220-780-016	\$98.14	220-790-052	\$98.14
220-750-010	\$98.14	220-760-015	\$98.14	220-780-017	\$98.14	220-790-053	\$98.14
220-750-011	\$98.14	220-760-016	\$98.14	220-780-018	\$98.14	220-790-054	\$98.14
220-750-012	\$98.14	220-760-017	\$98.14	220-780-019	\$98.14	220-790-055	\$98.14
220-750-013	\$98.14	220-760-018	\$98.14	220-780-020	\$98.14	220-790-056	\$98.14
220-750-014	\$98.14	220-760-019	\$98.14	220-780-021	\$98.14	220-790-057	\$98.14
220-750-015	\$98.14	220-760-020	\$98.14	220-790-001	\$98.14	220-790-058	\$98.14
220-750-016	\$98.14	220-760-021	\$98.14	220-790-002	\$98.14	220-790-059	\$98.14
220-750-017	\$98.14	220-760-022	\$98.14	220-790-003	\$98.14	220-790-060	\$98.14
220-750-018	\$98.14	220-760-023	\$98.14	220-790-004	\$98.14	220-790-061	\$98.14
220-750-019	\$98.14	220-760-024	\$98.14	220-790-005	\$98.14	220-790-062	\$98.14
220-750-020	\$98.14	220-760-025	\$98.14	220-790-006	\$98.14	220-800-001	\$98.14
220-750-021	\$98.14	220-760-026	\$98.14	220-790-007	\$98.14	220-800-002	\$98.14
220-750-022	\$98.14	220-760-027	\$98.14	220-790-008	\$98.14	220-800-003	\$98.14
220-750-023	\$98.14	220-760-028	\$98.14	220-790-009	\$98.14	220-800-004	\$98.14
220-750-024	\$98.14	220-760-029	\$98.14	220-790-010	\$98.14	220-800-005	\$98.14
220-750-025	\$98.14	220-760-030	\$98.14	220-790-011	\$98.14	220-800-006	\$98.14
220-750-026	\$98.14	220-760-031	\$98.14	220-790-012	\$98.14	220-800-007	\$98

**CONTRA COSTA COUNTY  
ASSESSMENT DISTRICT 1979-3 (LL-2)**

**FUND NO: 2855  
LEVY CODE: LM**

**LL2 ZONE 27**

**Bettencourt Ranch - Camino Tassajara**

**PRELIMINARY ASSESSMENT ROLL  
FISCAL YEAR 2026-27**

<b>Assessor's Parcel Number</b>	<b>Assessment Amount</b>	<b>Assessor's Parcel Number</b>	<b>Assessment Amount</b>	<b>Assessor's Parcel Number</b>	<b>Assessment Amount</b>
220-800-008	\$98.14	220-820-005	\$98.14	220-820-069	\$98.14
220-800-009	\$98.14	220-820-006	\$98.14	220-820-070	\$98.14
220-800-010	\$98.14	220-820-007	\$98.14		
220-800-011	\$98.14	220-820-008	\$98.14		
220-800-012	\$98.14	220-820-009	\$98.14		
220-800-013	\$98.14	220-820-010	\$98.14		
220-800-014	\$98.14	220-820-011	\$98.14		
220-800-015	\$98.14	220-820-012	\$98.14		
220-800-016	\$98.14	220-820-013	\$98.14		
220-800-017	\$98.14	220-820-014	\$98.14		
220-800-018	\$98.14	220-820-015	\$98.14		
220-800-019	\$98.14	220-820-016	\$98.14		
220-800-020	\$98.14	220-820-017	\$98.14		
220-800-021	\$98.14	220-820-018	\$98.14		
220-800-022	\$98.14	220-820-019	\$98.14		
220-800-023	\$98.14	220-820-020	\$98.14		
220-800-024	\$98.14	220-820-021	\$98.14		
220-800-025	\$98.14	220-820-022	\$98.14		
220-800-026	\$98.14	220-820-023	\$98.14		
220-800-027	\$98.14	220-820-024	\$98.14		
220-800-028	\$98.14	220-820-025	\$98.14		
220-800-029	\$98.14	220-820-026	\$98.14		
220-800-030	\$98.14	220-820-027	\$98.14		
220-800-031	\$98.14	220-820-028	\$98.14		
220-800-032	\$98.14	220-820-029	\$98.14		
220-800-033	\$98.14	220-820-030	\$98.14		
220-800-034	\$98.14	220-820-031	\$98.14		
220-800-035	\$98.14	220-820-032	\$98.14		
220-800-036	\$98.14	220-820-033	\$98.14		
220-800-037	\$98.14	220-820-034	\$98.14		
220-810-001	\$98.14	220-820-035	\$98.14		
220-810-002	\$98.14	220-820-036	\$98.14		
220-810-003	\$98.14	220-820-037	\$98.14		
220-810-004	\$98.14	220-820-038	\$98.14		
220-810-005	\$98.14	220-820-039	\$98.14		
220-810-006	\$98.14	220-820-042	\$98.14		
220-810-007	\$98.14	220-820-043	\$98.14		
220-810-008	\$98.14	220-820-044	\$98.14		
220-810-009	\$98.14	220-820-045	\$98.14		
220-810-010	\$98.14	220-820-046	\$98.14		
220-810-011	\$98.14	220-820-047	\$98.14		
220-810-012	\$98.14	220-820-048	\$98.14		
220-810-013	\$98.14	220-820-049	\$98.14		
220-810-014	\$98.14	220-820-050	\$98.14		
220-810-015	\$98.14	220-820-051	\$98.14		
220-810-016	\$98.14	220-820-052	\$98.14		
220-810-017	\$98.14	220-820-053	\$98.14		
220-810-018	\$98.14	220-820-054	\$98.14		
220-810-019	\$98.14	220-820-055	\$98.14		
220-810-020	\$98.14	220-820-056	\$98.14		
220-810-021	\$98.14	220-820-057	\$98.14		
220-810-022	\$98.14	220-820-058	\$98.14		
220-810-023	\$98.14	220-820-059	\$98.14		
220-820-001	\$98.14	220-820-060	\$98.14		
220-820-002	\$98.14	220-820-061	\$98.14		
220-820-003	\$98.14	220-820-062	\$98.14		
220-820-004	\$98.14	220-820-063	\$98.14		

**Total Parcels: 572  
Total Assessment: \$51,849.30**

CONTRA COSTA COUNTY  
ASSESSMENT DISTRICT 1979-3 (LL-2)

FUND NO: 2881  
LEVY CODE: ND

LL2 ZONE 35

Sandy Cove- Discovery Bay Area  
PRELIMINARY ASSESSMENT ROLL  
FISCAL YEAR 2026-27

<b>Assessor's Parcel Number</b>	<b>Assessment Amount</b>
011-220-039	\$14,629.52
011-470-002	\$4,064.98
011-470-003	\$1,060.42
011-470-004	\$1,767.38
011-470-005	\$574.40
011-470-006	\$1,767.38
011-470-007	\$1,281.34
011-470-009	\$6,015.72
011-470-010	\$1,246.00

**Total Parcels: 9**  
**Total Assessment: \$32,407.14**

**CONTRA COSTA COUNTY  
ASSESSMENT DISTRICT 1979-3 (LL-2)**

**FUND NO: 2852  
LEVY CODE: MR**

**LL2 ZONE 36**

**Alamo Area**

**PRELIMINARY ASSESSMENT ROLL  
FISCAL YEAR 2026-27**

<b>Assessor's Parcel Number</b>	<b>Assessment Amount</b>	<b>Assessor's Parcel Number</b>	<b>Assessment Amount</b>	<b>Assessor's Parcel Number</b>	<b>Assessment Amount</b>	<b>Assessor's Parcel Number</b>	<b>Assessment Amount</b>
187-070-005	\$9.36	187-110-016	\$9.36	187-130-020	\$9.36	187-231-021	\$9.36
187-070-006	\$9.36	187-110-021	\$9.36	187-130-021	\$9.36	187-231-023	\$9.36
187-070-009	\$9.36	187-110-022	\$9.36	187-130-023	\$9.36	187-231-027	\$9.36
187-070-015	\$9.36	187-110-023	\$9.36	187-171-027	\$9.36	187-231-028	\$9.36
187-070-020	\$9.36	187-110-024	\$9.36	187-171-028	\$9.36	187-231-029	\$9.36
187-070-021	\$4.68	187-110-025	\$9.36	187-171-029	\$9.36	187-231-030	\$9.36
187-080-001	\$9.36	187-110-026	\$9.36	187-171-030	\$9.36	187-231-032	\$9.36
187-080-002	\$9.36	187-110-027	\$9.36	187-171-031	\$9.36	187-231-033	\$9.36
187-080-003	\$9.36	187-110-031	\$9.36	187-171-032	\$9.36	187-231-034	\$9.36
187-080-005	\$9.36	187-110-032	\$9.36	187-171-033	\$9.36	187-231-035	\$9.36
187-080-006	\$9.36	187-110-034	\$9.36	187-171-035	\$9.36	187-232-006	\$9.36
187-080-007	\$9.36	187-110-037	\$9.36	187-171-036	\$9.36	187-232-010	\$9.36
187-080-012	\$9.36	187-110-038	\$9.36	187-171-037	\$9.36	187-232-011	\$9.36
187-080-013	\$9.36	187-110-039	\$9.36	187-171-038	\$9.36	187-232-012	\$9.36
187-090-015	\$9.36	187-110-040	\$9.36	187-171-039	\$9.36	187-232-013	\$9.36
187-090-016	\$9.36	187-110-041	\$9.36	187-171-042	\$9.36	187-232-014	\$9.36
187-090-017	\$9.36	187-110-042	\$9.36	187-171-043	\$9.36	187-232-015	\$9.36
187-090-018	\$9.36	187-110-043	\$9.36	187-171-044	\$9.36	187-232-018	\$9.36
187-090-019	\$9.36	187-110-044	\$9.36	187-171-045	\$9.36	187-232-020	\$9.36
187-090-020	\$9.36	187-110-045	\$9.36	187-171-046	\$9.36	187-232-021	\$9.36
187-090-021	\$9.36	187-110-050	\$9.36	187-171-047	\$9.36	187-232-022	\$9.36
187-090-022	\$9.36	187-120-001	\$9.36	187-171-051	\$9.36	187-232-023	\$9.36
187-090-023	\$9.36	187-120-002	\$9.36	187-171-052	\$9.36	187-232-026	\$9.36
187-090-024	\$9.36	187-120-003	\$9.36	187-171-053	\$9.36	187-232-027	\$9.36
187-090-025	\$9.36	187-120-004	\$9.36	187-171-054	\$9.36	187-232-028	\$9.36
187-090-026	\$9.36	187-120-009	\$9.36	187-171-055	\$9.36	187-232-030	\$9.36
187-090-028	\$9.36	187-120-010	\$9.36	187-171-056	\$9.36	187-232-031	\$9.36
187-100-003	\$9.36	187-120-011	\$9.36	187-171-058	\$4.68	187-232-032	\$9.36
187-100-013	\$9.36	187-120-014	\$9.36	187-171-059	\$4.68	187-232-033	\$9.36
187-100-014	\$9.36	187-120-015	\$9.36	187-171-060	\$4.68	187-232-034	\$9.36
187-100-015	\$9.36	187-120-016	\$9.36	187-171-061	\$4.68	187-232-035	\$9.36
187-100-016	\$9.36	187-120-018	\$9.36	187-171-062	\$4.68	187-232-036	\$9.36
187-100-018	\$9.36	187-120-019	\$9.36	187-171-063	\$4.68	187-240-010	\$9.36
187-100-019	\$9.36	187-120-020	\$9.36	187-171-064	\$4.68	187-240-014	\$9.36
187-100-020	\$9.36	187-120-021	\$9.36	187-171-065	\$4.68	187-240-015	\$9.36
187-100-021	\$9.36	187-120-022	\$9.36	187-171-066	\$9.36	187-240-020	\$9.36
187-100-022	\$9.36	187-120-025	\$9.36	187-180-003	\$9.36	187-240-026	\$9.36
187-100-023	\$9.36	187-120-031	\$9.36	187-180-004	\$9.36	187-240-027	\$9.36
187-100-024	\$9.36	187-120-034	\$9.36	187-180-006	\$9.36	187-240-028	\$9.36
187-100-025	\$9.36	187-120-035	\$9.36	187-180-008	\$9.36	187-240-029	\$9.36
187-100-026	\$9.36	187-120-036	\$9.36	187-180-016	\$9.36	187-240-033	\$9.36
187-100-027	\$9.36	187-120-041	\$9.36	187-180-019	\$9.36	187-240-058	\$9.36
187-100-028	\$9.36	187-120-042	\$9.36	187-180-022	\$9.36	187-240-059	\$9.36
187-100-029	\$9.36	187-120-043	\$9.36	187-180-023	\$9.36	187-240-061	\$9.36
187-100-030	\$9.36	187-120-044	\$9.36	187-180-024	\$9.36	187-240-063	\$9.36
187-110-003	\$9.36	187-120-045	\$9.36	187-180-025	\$9.36	187-240-064	\$9.36
187-110-004	\$9.36	187-130-002	\$9.36	187-180-026	\$9.36	187-240-065	\$9.36
187-110-005	\$9.36	187-130-003	\$9.36	187-180-027	\$9.36	187-240-066	\$9.36
187-110-007	\$9.36	187-130-004	\$9.36	187-180-028	\$9.36	187-240-067	\$9.36
187-110-008	\$9.36	187-130-006	\$9.36	187-180-029	\$9.36	187-240-068	\$9.36
187-110-009	\$9.36	187-130-007	\$9.36	187-180-030	\$9.36	187-240-071	\$9.36
187-110-010	\$9.36	187-130-009	\$9.36	187-180-031	\$9.36	187-240-072	\$9.36
187-110-011	\$9.36	187-130-013	\$9.36	187-180-032	\$9.36	187-330-006	\$9.36
187-110-012	\$9.36	187-130-014	\$9.36	187-231-010	\$9.36	187-330-009	\$9.36
187-110-013	\$9.36	187-130-016	\$9.36	187-231-012	\$9.36	187-330-010	\$9.36
187-110-014	\$9.36	187-130-018	\$9.36	187-231-014	\$9.36	187-330-011	\$9.36
187-110-015	\$9.36	187-130-019	\$9.36	187-231-016	\$9.36	187-330-015	\$9

**CONTRA COSTA COUNTY  
ASSESSMENT DISTRICT 1979-3 (LL-2)**

**FUND NO: 2852  
LEVY CODE: MR**

**LL2 ZONE 36**

**Alamo Area**

**PRELIMINARY ASSESSMENT ROLL  
FISCAL YEAR 2026-27**

<b>Assessor's Parcel Number</b>	<b>Assessment Amount</b>	<b>Assessor's Parcel Number</b>	<b>Assessment Amount</b>	<b>Assessor's Parcel Number</b>	<b>Assessment Amount</b>	<b>Assessor's Parcel Number</b>	<b>Assessment Amount</b>
187-330-016	\$9.36	187-470-003	\$9.36	187-490-050	\$9.36	187-510-018	\$9.36
187-330-017	\$9.36	187-470-004	\$9.36	187-490-051	\$9.36	187-520-001	\$9.36
187-330-018	\$9.36	187-470-005	\$9.36	187-490-052	\$9.36	187-520-002	\$9.36
187-330-019	\$9.36	187-470-006	\$9.36	187-490-053	\$9.36	187-520-003	\$9.36
187-330-022	\$9.36	187-470-007	\$9.36	187-490-054	\$9.36	187-520-004	\$9.36
187-330-023	\$9.36	187-470-008	\$9.36	187-490-055	\$9.36	187-520-005	\$9.36
187-330-024	\$9.36	187-470-009	\$9.36	187-490-056	\$9.36	187-520-006	\$9.36
187-330-025	\$9.36	187-470-010	\$9.36	187-490-057	\$9.36	187-520-007	\$9.36
187-330-026	\$9.36	187-470-011	\$9.36	187-490-058	\$9.36	187-520-008	\$9.36
187-330-028	\$9.36	187-470-012	\$9.36	187-490-059	\$9.36	187-520-009	\$9.36
187-330-030	\$9.36	187-470-013	\$9.36	187-490-060	\$9.36	187-520-010	\$9.36
187-330-031	\$9.36	187-470-014	\$9.36	187-490-061	\$9.36	187-520-011	\$9.36
187-330-032	\$9.36	187-490-001	\$9.36	187-490-062	\$9.36	187-520-012	\$9.36
187-330-033	\$9.36	187-490-002	\$9.36	187-490-063	\$9.36	187-520-013	\$9.36
187-330-034	\$4.68	187-490-003	\$9.36	187-500-001	\$9.36	187-520-014	\$9.36
187-330-035	\$9.36	187-490-004	\$9.36	187-500-002	\$9.36	187-520-015	\$9.36
187-430-001	\$9.36	187-490-005	\$9.36	187-500-003	\$9.36	187-520-016	\$9.36
187-430-002	\$9.36	187-490-006	\$9.36	187-500-004	\$9.36	187-520-017	\$9.36
187-430-003	\$9.36	187-490-007	\$9.36	187-500-005	\$9.36	187-520-018	\$9.36
187-430-004	\$9.36	187-490-008	\$9.36	187-500-006	\$9.36	187-520-019	\$9.36
187-430-005	\$9.36	187-490-009	\$9.36	187-500-007	\$9.36	187-520-020	\$9.36
187-430-006	\$9.36	187-490-010	\$9.36	187-500-008	\$9.36	187-520-021	\$9.36
187-430-007	\$9.36	187-490-011	\$9.36	187-500-009	\$9.36	187-520-022	\$9.36
187-430-008	\$9.36	187-490-012	\$9.36	187-500-010	\$9.36	187-520-024	\$9.36
187-430-009	\$9.36	187-490-013	\$9.36	187-500-011	\$9.36	187-520-025	\$9.36
187-430-010	\$9.36	187-490-014	\$9.36	187-500-012	\$9.36	187-520-026	\$9.36
187-430-011	\$9.36	187-490-015	\$9.36	187-500-013	\$9.36	187-520-027	\$9.36
187-430-012	\$9.36	187-490-016	\$9.36	187-500-014	\$9.36	187-520-028	\$9.36
187-430-013	\$9.36	187-490-017	\$9.36	187-500-015	\$9.36	187-520-029	\$9.36
187-430-014	\$9.36	187-490-018	\$9.36	187-500-016	\$9.36	187-520-030	\$9.36
187-430-015	\$9.36	187-490-019	\$9.36	187-500-017	\$9.36	187-520-031	\$9.36
187-430-016	\$9.36	187-490-020	\$9.36	187-500-018	\$9.36	187-520-032	\$9.36
187-430-017	\$9.36	187-490-021	\$9.36	187-500-019	\$9.36	187-520-033	\$9.36
187-430-018	\$9.36	187-490-022	\$9.36	187-500-020	\$9.36	187-520-034	\$9.36
187-430-019	\$9.36	187-490-023	\$9.36	187-500-021	\$9.36	187-520-035	\$9.36
187-430-020	\$9.36	187-490-024	\$9.36	187-500-022	\$9.36	187-520-036	\$9.36
187-430-021	\$9.36	187-490-025	\$9.36	187-500-023	\$9.36	187-520-037	\$9.36
187-441-001	\$9.36	187-490-026	\$9.36	187-500-024	\$9.36	187-520-038	\$9.36
187-441-002	\$9.36	187-490-027	\$9.36	187-500-025	\$9.36	187-531-001	\$9.36
187-442-001	\$9.36	187-490-028	\$9.36	187-500-026	\$9.36	187-531-002	\$9.36
187-442-002	\$9.36	187-490-029	\$9.36	187-500-027	\$9.36	187-531-003	\$9.36
187-442-005	\$9.36	187-490-030	\$9.36	187-500-028	\$9.36	187-531-004	\$9.36
187-442-006	\$9.36	187-490-035	\$9.36	187-510-001	\$9.36	187-531-005	\$9.36
187-442-007	\$9.36	187-490-036	\$9.36	187-510-002	\$9.36	187-531-006	\$9.36
187-443-001	\$9.36	187-490-037	\$9.36	187-510-003	\$9.36	187-531-007	\$9.36
187-443-002	\$9.36	187-490-038	\$9.36	187-510-004	\$9.36	187-532-001	\$9.36
187-443-003	\$9.36	187-490-039	\$9.36	187-510-005	\$9.36	187-532-002	\$9.36
187-443-004	\$9.36	187-490-040	\$9.36	187-510-006	\$9.36	187-532-003	\$9.36
187-450-001	\$9.36	187-490-041	\$9.36	187-510-007	\$9.36	187-532-004	\$9.36
187-450-002	\$9.36	187-490-042	\$9.36	187-510-008	\$9.36	187-532-005	\$9.36
187-450-003	\$9.36	187-490-043	\$9.36	187-510-009	\$9.36	187-532-006	\$9.36
187-450-004	\$9.36	187-490-044	\$9.36	187-510-010	\$9.36	187-532-007	\$9.36
187-450-005	\$9.36	187-490-045	\$9.36	187-510-012	\$9.36	187-532-008	\$9.36
187-450-006	\$9.36	187-490-046	\$9.36	187-510-013	\$9.36	187-532-009	\$9.36
187-450-007	\$9.36	187-490-047	\$9.36	187-510-014	\$9.36	187-532-010	\$9.36
187-470-001	\$9.36	187-490-048	\$9.36	187-510-015	\$9.36	187-532-011	\$9.36
187-470-002	\$9.36	187-490-049	\$9.36	187-510-017	\$9.36	187-533-001	\$9

**CONTRA COSTA COUNTY  
ASSESSMENT DISTRICT 1979-3 (LL-2)**

**FUND NO: 2852  
LEVY CODE: MR**

**LL2 ZONE 36**

**Alamo Area**

**PRELIMINARY ASSESSMENT ROLL  
FISCAL YEAR 2026-27**

<b>Assessor's Parcel Number</b>	<b>Assessment Amount</b>	<b>Assessor's Parcel Number</b>	<b>Assessment Amount</b>	<b>Assessor's Parcel Number</b>	<b>Assessment Amount</b>	<b>Assessor's Parcel Number</b>	<b>Assessment Amount</b>
187-533-002	\$9.36	188-200-009	\$9.36	188-232-027	\$4.68	188-252-025	\$9.36
187-533-003	\$9.36	188-200-010	\$9.36	188-232-028	\$9.36	188-252-026	\$9.36
187-533-004	\$9.36	188-200-011	\$9.36	188-232-029	\$9.36	188-252-027	\$9.36
187-534-001	\$9.36	188-200-012	\$9.36	188-232-030	\$9.36	188-252-028	\$9.36
187-534-002	\$9.36	188-200-015	\$9.36	188-232-035	\$9.36	188-261-001	\$9.36
187-535-001	\$9.36	188-200-017	\$9.36	188-232-036	\$9.36	188-261-002	\$9.36
187-536-001	\$9.36	188-200-020	\$9.36	188-232-037	\$9.36	188-261-003	\$9.36
187-537-001	\$9.36	188-200-022	\$4.68	188-232-038	\$9.36	188-261-004	\$9.36
187-537-002	\$9.36	188-200-029	\$9.36	188-232-042	\$9.36	188-261-005	\$9.36
187-537-003	\$9.36	188-200-030	\$9.36	188-232-043	\$9.36	188-261-006	\$9.36
187-537-008	\$9.36	188-200-031	\$9.36	188-232-044	\$9.36	188-261-007	\$9.36
187-537-010	\$9.36	188-200-032	\$9.36	188-241-001	\$9.36	188-261-008	\$9.36
187-537-011	\$9.36	188-200-033	\$9.36	188-241-006	\$9.36	188-261-009	\$9.36
187-537-012	\$9.36	188-200-036	\$9.36	188-241-007	\$9.36	188-261-010	\$9.36
187-541-001	\$9.36	188-200-037	\$9.36	188-241-008	\$9.36	188-261-011	\$9.36
187-541-002	\$9.36	188-200-038	\$9.36	188-241-009	\$9.36	188-261-012	\$9.36
187-541-003	\$9.36	188-210-001	\$9.36	188-241-010	\$9.36	188-262-001	\$9.36
187-541-004	\$9.36	188-210-003	\$9.36	188-241-011	\$9.36	188-262-005	\$9.36
187-542-001	\$9.36	188-210-004	\$9.36	188-241-013	\$9.36	188-262-006	\$9.36
187-542-002	\$9.36	188-210-006	\$9.36	188-241-014	\$9.36	188-262-007	\$9.36
187-542-003	\$9.36	188-210-008	\$9.36	188-241-015	\$9.36	188-262-010	\$9.36
187-542-004	\$9.36	188-210-009	\$9.36	188-241-018	\$9.36	188-262-011	\$9.36
187-542-005	\$9.36	188-210-010	\$9.36	188-241-019	\$9.36	188-262-017	\$9.36
187-542-006	\$9.36	188-210-019	\$9.36	188-241-021	\$9.36	188-262-018	\$9.36
187-542-007	\$9.36	188-210-020	\$9.36	188-241-022	\$9.36	188-262-019	\$9.36
187-542-008	\$9.36	188-210-021	\$9.36	188-241-023	\$9.36	188-262-020	\$9.36
187-542-009	\$9.36	188-210-022	\$9.36	188-241-025	\$4.68	188-262-021	\$9.36
187-542-010	\$9.36	188-210-023	\$9.36	188-241-026	\$9.36	188-262-022	\$9.36
187-542-011	\$9.36	188-210-024	\$9.36	188-241-027	\$9.36	188-270-003	\$9.36
187-543-001	\$9.36	188-210-025	\$9.36	188-241-030	\$9.36	188-270-004	\$9.36
187-543-002	\$9.36	188-210-026	\$9.36	188-241-031	\$9.36	188-270-005	\$9.36
187-543-003	\$9.36	188-210-027	\$9.36	188-241-032	\$9.36	188-270-006	\$9.36
187-543-004	\$9.36	188-210-029	\$9.36	188-241-033	\$9.36	188-270-007	\$9.36
187-544-003	\$9.36	188-210-030	\$9.36	188-241-034	\$9.36	188-270-009	\$9.36
187-544-004	\$9.36	188-210-031	\$4.68	188-241-036	\$9.36	188-270-010	\$9.36
187-551-001	\$9.36	188-210-032	\$9.36	188-241-037	\$9.36	188-270-011	\$9.36
187-551-002	\$9.36	188-210-033	\$9.36	188-251-001	\$9.36	188-270-012	\$9.36
187-551-003	\$9.36	188-210-035	\$9.36	188-251-002	\$9.36	188-270-013	\$9.36
187-551-006	\$9.36	188-210-036	\$9.36	188-251-003	\$9.36	188-270-019	\$9.36
187-551-007	\$9.36	188-210-037	\$9.36	188-251-005	\$9.36	188-270-021	\$9.36
187-551-008	\$9.36	188-210-040	\$9.36	188-251-006	\$4.68	188-270-022	\$9.36
187-552-001	\$9.36	188-210-045	\$9.36	188-251-007	\$9.36	188-270-023	\$9.36
187-552-002	\$9.36	188-210-046	\$9.36	188-251-008	\$9.36	188-270-024	\$9.36
188-190-006	\$9.36	188-210-049	\$9.36	188-251-009	\$9.36	188-270-025	\$9.36
188-190-009	\$9.36	188-232-002	\$9.36	188-251-010	\$9.36	188-270-026	\$9.36
188-190-010	\$9.36	188-232-003	\$9.36	188-251-011	\$9.36	188-270-027	\$9.36
188-190-024	\$9.36	188-232-004	\$9.36	188-251-012	\$9.36	188-270-028	\$9.36
188-190-030	\$9.36	188-232-005	\$9.36	188-252-001	\$9.36	188-270-029	\$9.36
188-190-031	\$9.36	188-232-006	\$9.36	188-252-009	\$9.36	188-270-030	\$9.36
188-190-034	\$9.36	188-232-011	\$9.36	188-252-010	\$9.36	188-270-031	\$9.36
188-200-001	\$9.36	188-232-012	\$9.36	188-252-012	\$9.36	188-270-032	\$9.36
188-200-002	\$9.36	188-232-013	\$9.36	188-252-013	\$9.36	188-270-033	\$9.36
188-200-004	\$9.36	188-232-018	\$9.36	188-252-017	\$9.36	188-270-035	\$9.36
188-200-005	\$9.36	188-232-019	\$9.36	188-252-020	\$9.36	188-270-036	\$9.36
188-200-006	\$9.36	188-232-020	\$9.36	188-252-021	\$9.36	188-270-037	\$9.36
188-200-007	\$9.36	188-232-022	\$9.36	188-252-023	\$9.36	188-270-038	\$9.36
188-200-008	\$9.36	188-232-023	\$9.36	188-252-024	\$9.36	188-270-039	\$9

**CONTRA COSTA COUNTY  
ASSESSMENT DISTRICT 1979-3 (LL-2)**

**FUND NO: 2852  
LEVY CODE: MR**

**LL2 ZONE 36**

**Alamo Area**

**PRELIMINARY ASSESSMENT ROLL  
FISCAL YEAR 2026-27**

<b>Assessor's Parcel Number</b>	<b>Assessment Amount</b>	<b>Assessor's Parcel Number</b>	<b>Assessment Amount</b>	<b>Assessor's Parcel Number</b>	<b>Assessment Amount</b>	<b>Assessor's Parcel Number</b>	<b>Assessment Amount</b>
188-270-040	\$9.36	188-301-001	\$9.36	188-321-001	\$9.36	188-354-012	\$9.36
188-270-041	\$9.36	188-301-002	\$9.36	188-321-002	\$9.36	188-360-002	\$9.36
188-281-004	\$9.36	188-301-005	\$9.36	188-321-003	\$9.36	188-360-010	\$9.36
188-281-006	\$9.36	188-301-006	\$9.36	188-321-004	\$9.36	188-360-013	\$9.36
188-281-009	\$9.36	188-301-007	\$9.36	188-321-007	\$9.36	188-360-015	\$9.36
188-281-011	\$9.36	188-301-008	\$9.36	188-321-008	\$9.36	188-360-016	\$9.36
188-281-017	\$9.36	188-301-009	\$9.36	188-321-010	\$9.36	188-360-019	\$9.36
188-281-020	\$9.36	188-302-001	\$9.36	188-321-011	\$9.36	188-360-020	\$9.36
188-281-022	\$9.36	188-302-002	\$9.36	188-330-005	\$9.36	188-360-021	\$9.36
188-281-023	\$9.36	188-302-003	\$9.36	188-330-013	\$9.36	188-360-022	\$9.36
188-281-024	\$9.36	188-302-004	\$9.36	188-330-021	\$9.36	188-360-023	\$9.36
188-281-025	\$9.36	188-302-005	\$9.36	188-330-025	\$9.36	188-360-026	\$9.36
188-282-003	\$9.36	188-302-006	\$9.36	188-330-026	\$9.36	188-360-027	\$4.68
188-282-007	\$9.36	188-302-007	\$9.36	188-330-027	\$9.36	188-360-028	\$9.36
188-282-008	\$9.36	188-302-008	\$9.36	188-330-034	\$9.36	188-360-029	\$9.36
188-282-011	\$9.36	188-302-009	\$9.36	188-330-035	\$9.36	188-370-006	\$9.36
188-282-012	\$9.36	188-302-010	\$9.36	188-330-036	\$9.36	188-370-007	\$9.36
188-282-013	\$9.36	188-302-011	\$9.36	188-330-040	\$9.36	188-370-008	\$9.36
188-282-014	\$9.36	188-302-012	\$9.36	188-330-041	\$9.36	188-370-009	\$9.36
188-282-015	\$9.36	188-302-018	\$9.36	188-340-011	\$9.36	188-370-010	\$9.36
188-282-016	\$9.36	188-302-023	\$9.36	188-340-012	\$9.36	188-370-013	\$9.36
188-283-001	\$9.36	188-302-024	\$9.36	188-340-014	\$9.36	188-370-014	\$9.36
188-283-002	\$9.36	188-303-001	\$9.36	188-340-016	\$9.36	188-370-015	\$9.36
188-283-003	\$9.36	188-303-005	\$9.36	188-340-019	\$9.36	188-370-016	\$9.36
188-283-004	\$9.36	188-303-006	\$9.36	188-340-021	\$4.68	188-370-017	\$9.36
188-283-005	\$9.36	188-303-008	\$9.36	188-340-022	\$9.36	188-370-018	\$9.36
188-283-006	\$9.36	188-303-010	\$9.36	188-340-023	\$9.36	188-370-025	\$9.36
188-283-007	\$9.36	188-303-011	\$9.36	188-340-024	\$9.36	188-370-026	\$9.36
188-283-008	\$9.36	188-303-012	\$9.36	188-351-001	\$9.36	188-370-027	\$9.36
188-283-009	\$9.36	188-303-013	\$9.36	188-351-002	\$9.36	188-370-032	\$9.36
188-283-011	\$9.36	188-303-014	\$9.36	188-351-003	\$9.36	188-370-033	\$9.36
188-283-012	\$9.36	188-303-015	\$9.36	188-351-004	\$9.36	188-370-035	\$9.36
188-283-014	\$9.36	188-303-016	\$9.36	188-351-005	\$9.36	188-370-036	\$9.36
188-291-007	\$9.36	188-303-017	\$9.36	188-351-006	\$9.36	188-370-037	\$9.36
188-291-009	\$9.36	188-303-018	\$9.36	188-351-010	\$9.36	188-370-038	\$9.36
188-291-019	\$9.36	188-311-002	\$9.36	188-351-011	\$9.36	188-381-009	\$9.36
188-291-020	\$9.36	188-311-004	\$9.36	188-351-012	\$9.36	188-381-010	\$9.36
188-291-025	\$9.36	188-311-006	\$9.36	188-351-013	\$9.36	188-381-011	\$9.36
188-291-028	\$9.36	188-311-007	\$9.36	188-351-014	\$9.36	188-381-012	\$9.36
188-291-035	\$4.68	188-311-008	\$9.36	188-351-015	\$9.36	188-381-015	\$9.36
188-291-036	\$9.36	188-311-009	\$9.36	188-351-016	\$9.36	188-381-019	\$9.36
188-291-037	\$9.36	188-311-012	\$9.36	188-351-019	\$9.36	188-381-020	\$9.36
188-291-038	\$4.68	188-311-013	\$9.36	188-351-020	\$9.36	188-382-009	\$9.36
188-292-003	\$9.36	188-312-003	\$9.36	188-352-001	\$9.36	188-382-010	\$9.36
188-292-004	\$9.36	188-312-004	\$9.36	188-352-002	\$9.36	188-382-011	\$9.36
188-292-008	\$9.36	188-312-007	\$9.36	188-353-001	\$9.36	188-382-012	\$9.36
188-292-010	\$9.36	188-312-009	\$9.36	188-353-002	\$9.36	188-382-013	\$9.36
188-292-011	\$9.36	188-312-010	\$9.36	188-353-003	\$9.36	188-382-014	\$9.36
188-292-013	\$9.36	188-320-007	\$9.36	188-354-001	\$9.36	188-382-015	\$9.36
188-292-014	\$9.36	188-320-008	\$9.36	188-354-002	\$9.36	188-382-017	\$9.36
188-292-015	\$9.36	188-320-010	\$9.36	188-354-005	\$9.36	188-391-008	\$9.36
188-292-016	\$4.68	188-320-011	\$9.36	188-354-006	\$9.36	188-391-009	\$9.36
188-292-020	\$9.36	188-320-012	\$9.36	188-354-007	\$9.36	188-391-010	\$9.36
188-292-022	\$9.36	188-320-013	\$9.36	188-354-008	\$9.36	188-391-013	\$9.36
188-292-023	\$9.36	188-320-014	\$9.36	188-354-009	\$9.36	188-391-014	\$9.36
188-292-026	\$9.36	188-320-015	\$9.36	188-354-010	\$9.36	188-391-015	\$9.36
188-292-027	\$9.36	188-320-016	\$9.36	188-354-011	\$9.36	188-391-016	\$9

**CONTRA COSTA COUNTY  
ASSESSMENT DISTRICT 1979-3 (LL-2)**

**FUND NO: 2852  
LEVY CODE: MR**

**LL2 ZONE 36**

**Alamo Area**

**PRELIMINARY ASSESSMENT ROLL  
FISCAL YEAR 2026-27**

<b>Assessor's Parcel Number</b>	<b>Assessment Amount</b>	<b>Assessor's Parcel Number</b>	<b>Assessment Amount</b>	<b>Assessor's Parcel Number</b>	<b>Assessment Amount</b>	<b>Assessor's Parcel Number</b>	<b>Assessment Amount</b>
188-392-009	\$9.36	188-450-019	\$9.36	191-030-012	\$9.36	191-050-042	\$9.36
188-392-010	\$4.68	191-010-007	\$9.36	191-030-013	\$9.36	191-050-043	\$9.36
188-392-011	\$4.68	191-010-008	\$9.36	191-030-014	\$9.36	191-050-044	\$9.36
188-392-014	\$9.36	191-010-009	\$9.36	191-030-015	\$9.36	191-050-045	\$4.68
188-392-015	\$9.36	191-010-010	\$9.36	191-030-017	\$9.36	191-050-046	\$4.68
188-392-016	\$9.36	191-010-012	\$9.36	191-030-018	\$9.36	191-050-047	\$9.36
188-392-018	\$9.36	191-010-013	\$9.36	191-030-019	\$9.36	191-050-048	\$9.36
188-392-019	\$9.36	191-010-016	\$9.36	191-030-020	\$9.36	191-050-051	\$9.36
188-401-003	\$9.36	191-010-017	\$9.36	191-030-022	\$9.36	191-050-052	\$9.36
188-401-004	\$9.36	191-010-018	\$9.36	191-030-023	\$9.36	191-050-053	\$9.36
188-401-005	\$9.36	191-010-019	\$9.36	191-030-024	\$9.36	191-050-054	\$9.36
188-402-005	\$9.36	191-010-020	\$9.36	191-030-025	\$9.36	191-050-055	\$9.36
188-402-006	\$9.36	191-010-021	\$9.36	191-030-026	\$9.36	191-050-056	\$9.36
188-402-007	\$9.36	191-010-022	\$9.36	191-030-027	\$9.36	191-061-001	\$9.36
188-402-008	\$9.36	191-010-023	\$9.36	191-030-028	\$9.36	191-061-004	\$9.36
188-403-008	\$9.36	191-010-025	\$9.36	191-040-001	\$9.36	191-061-005	\$9.36
188-403-009	\$9.36	191-010-026	\$9.36	191-040-003	\$9.36	191-061-006	\$9.36
188-403-010	\$9.36	191-010-027	\$4.68	191-040-006	\$9.36	191-061-007	\$9.36
188-403-011	\$9.36	191-020-001	\$9.36	191-040-009	\$9.36	191-061-008	\$9.36
188-403-012	\$9.36	191-020-002	\$9.36	191-040-010	\$9.36	191-061-009	\$9.36
188-403-013	\$9.36	191-020-004	\$9.36	191-040-011	\$9.36	191-061-010	\$9.36
188-411-005	\$9.36	191-020-005	\$9.36	191-040-012	\$9.36	191-062-001	\$9.36
188-411-012	\$4.68	191-020-006	\$9.36	191-040-014	\$9.36	191-062-002	\$9.36
188-411-013	\$9.36	191-020-010	\$9.36	191-040-015	\$9.36	191-062-003	\$9.36
188-411-014	\$9.36	191-020-015	\$9.36	191-040-016	\$9.36	191-062-004	\$9.36
188-412-001	\$9.36	191-020-016	\$9.36	191-040-017	\$9.36	191-062-007	\$9.36
188-412-002	\$9.36	191-020-017	\$9.36	191-040-018	\$9.36	191-062-008	\$9.36
188-412-003	\$9.36	191-020-018	\$9.36	191-040-019	\$9.36	191-062-009	\$9.36
188-412-004	\$4.68	191-020-019	\$9.36	191-040-021	\$9.36	191-062-010	\$9.36
188-412-007	\$9.36	191-020-021	\$9.36	191-040-023	\$4.68	191-062-011	\$9.36
188-412-008	\$9.36	191-020-022	\$9.36	191-040-024	\$9.36	191-062-012	\$9.36
188-412-009	\$9.36	191-020-023	\$9.36	191-040-025	\$9.36	191-062-013	\$9.36
188-412-010	\$9.36	191-020-025	\$9.36	191-040-027	\$4.68	191-062-014	\$9.36
188-412-014	\$9.36	191-020-026	\$9.36	191-040-028	\$9.36	191-062-015	\$9.36
188-412-015	\$9.36	191-020-027	\$9.36	191-040-029	\$9.36	191-062-016	\$9.36
188-420-008	\$9.36	191-020-030	\$9.36	191-040-030	\$9.36	191-062-017	\$9.36
188-420-012	\$9.36	191-020-036	\$9.36	191-040-031	\$9.36	191-062-018	\$9.36
188-420-013	\$9.36	191-020-037	\$9.36	191-040-032	\$9.36	191-062-019	\$9.36
188-420-014	\$9.36	191-020-038	\$9.36	191-040-034	\$9.36	191-062-020	\$9.36
188-450-001	\$9.36	191-020-039	\$9.36	191-050-006	\$9.36	191-062-022	\$9.36
188-450-002	\$9.36	191-020-040	\$9.36	191-050-008	\$9.36	191-062-025	\$9.36
188-450-003	\$9.36	191-020-041	\$9.36	191-050-009	\$9.36	191-062-026	\$9.36
188-450-004	\$9.36	191-020-044	\$9.36	191-050-011	\$9.36	191-062-027	\$9.36
188-450-005	\$9.36	191-020-045	\$9.36	191-050-012	\$9.36	191-062-028	\$9.36
188-450-006	\$9.36	191-020-051	\$9.36	191-050-015	\$9.36	191-070-002	\$9.36
188-450-007	\$9.36	191-020-053	\$9.36	191-050-018	\$9.36	191-070-006	\$9.36
188-450-008	\$9.36	191-020-054	\$9.36	191-050-021	\$9.36	191-070-008	\$9.36
188-450-009	\$9.36	191-020-055	\$9.36	191-050-022	\$9.36	191-070-009	\$9.36
188-450-010	\$9.36	191-020-056	\$9.36	191-050-023	\$9.36	191-070-010	\$9.36
188-450-011	\$9.36	191-020-057	\$9.36	191-050-024	\$9.36	191-070-011	\$9.36
188-450-012	\$9.36	191-020-059	\$9.36	191-050-026	\$9.36	191-070-014	\$9.36
188-450-013	\$9.36	191-020-060	\$4.68	191-050-027	\$4.68	191-070-015	\$9.36
188-450-014	\$9.36	191-020-063	\$9.36	191-050-030	\$9.36	191-070-016	\$9.36
188-450-015	\$9.36	191-030-002	\$9.36	191-050-033	\$9.36	191-070-017	\$9.36
188-450-016	\$9.36	191-030-004	\$9.36	191-050-035	\$9.36	191-070-018	\$9.36
188-450-017	\$9.36	191-030-008	\$9.36	191-050-036	\$9.36	191-070-019	\$9.36
188-450-018	\$9.36	191-030-011	\$9.36	191-050-041	\$9.36	191-071-001	\$9

**CONTRA COSTA COUNTY  
ASSESSMENT DISTRICT 1979-3 (LL-2)**

**FUND NO: 2852  
LEVY CODE: MR**

**LL2 ZONE 36**

**Alamo Area**

**PRELIMINARY ASSESSMENT ROLL  
FISCAL YEAR 2026-27**

<b>Assessor's Parcel Number</b>	<b>Assessment Amount</b>	<b>Assessor's Parcel Number</b>	<b>Assessment Amount</b>	<b>Assessor's Parcel Number</b>	<b>Assessment Amount</b>	<b>Assessor's Parcel Number</b>	<b>Assessment Amount</b>
191-071-002	\$9.36	191-093-030	\$9.36	191-161-001	\$9.36	191-190-013	\$4.68
191-071-003	\$9.36	191-093-031	\$9.36	191-161-002	\$9.36	191-190-014	\$4.68
191-071-004	\$9.36	191-093-032	\$9.36	191-161-003	\$9.36	191-190-015	\$4.68
191-071-005	\$9.36	191-093-033	\$9.36	191-162-004	\$9.36	191-190-016	\$4.68
191-071-006	\$9.36	191-093-036	\$9.36	191-162-005	\$9.36	191-190-017	\$4.68
191-071-007	\$9.36	191-093-037	\$9.36	191-162-006	\$9.36	191-190-018	\$4.68
191-071-008	\$9.36	191-093-043	\$14.04	191-170-001	\$9.36	191-190-019	\$4.68
191-071-009	\$9.36	191-093-044	\$9.36	191-170-002	\$9.36	191-200-001	\$4.68
191-080-001	\$9.36	191-093-045	\$9.36	191-170-003	\$9.36	191-200-002	\$4.68
191-080-002	\$9.36	191-093-046	\$9.36	191-170-004	\$9.36	191-200-003	\$4.68
191-080-003	\$9.36	191-093-049	\$11.10	191-170-005	\$9.36	191-200-004	\$4.68
191-080-004	\$9.36	191-093-050	\$4.68	191-170-006	\$9.36	191-200-005	\$4.68
191-080-005	\$9.36	191-094-001	\$9.36	191-170-007	\$9.36	191-200-006	\$4.68
191-080-006	\$9.36	191-094-002	\$9.36	191-170-008	\$9.36	191-200-007	\$4.68
191-080-007	\$9.36	191-094-003	\$9.36	191-170-009	\$9.36	191-200-008	\$4.68
191-080-011	\$9.36	191-094-004	\$9.36	191-170-010	\$9.36	191-210-001	\$4.68
191-080-012	\$9.36	191-094-005	\$9.36	191-170-011	\$9.36	191-210-002	\$4.68
191-080-013	\$9.36	191-094-006	\$9.36	191-170-012	\$9.36	191-210-003	\$4.68
191-080-015	\$9.36	191-094-007	\$9.36	191-170-013	\$9.36	191-210-004	\$4.68
191-080-021	\$9.36	191-094-008	\$9.36	191-170-014	\$9.36	191-210-005	\$4.68
191-080-024	\$9.36	191-094-009	\$9.36	191-170-015	\$9.36	191-210-006	\$4.68
191-080-026	\$9.36	191-094-010	\$9.36	191-170-016	\$9.36	191-210-007	\$4.68
191-080-027	\$9.36	191-094-011	\$9.36	191-170-017	\$9.36	191-210-008	\$4.68
191-080-030	\$9.36	191-094-012	\$9.36	191-170-018	\$9.36	191-210-009	\$4.68
191-080-031	\$9.36	191-095-003	\$9.36	191-170-019	\$9.36	191-210-010	\$4.68
191-080-032	\$9.36	191-095-004	\$9.36	191-170-020	\$9.36	192-011-006	\$9.36
191-080-033	\$9.36	191-095-005	\$9.36	191-170-021	\$9.36	192-011-009	\$9.36
191-080-034	\$9.36	191-095-006	\$9.36	191-170-022	\$9.36	192-011-010	\$9.36
191-080-035	\$9.36	191-095-007	\$9.36	191-180-001	\$9.36	192-011-011	\$9.36
191-080-036	\$9.36	191-095-008	\$9.36	191-180-002	\$9.36	192-011-012	\$9.36
191-080-037	\$9.36	191-095-009	\$9.36	191-180-003	\$9.36	192-011-013	\$9.36
191-080-038	\$9.36	191-095-010	\$9.36	191-180-004	\$9.36	192-011-014	\$9.36
191-080-039	\$9.36	191-095-011	\$9.36	191-180-005	\$9.36	192-011-015	\$9.36
191-080-040	\$9.36	191-095-012	\$9.36	191-180-006	\$9.36	192-011-020	\$9.36
191-080-041	\$9.36	191-100-001	\$9.36	191-180-007	\$9.36	192-011-027	\$9.36
191-080-042	\$9.36	191-100-004	\$9.36	191-180-008	\$9.36	192-011-032	\$9.36
191-080-046	\$9.36	191-100-005	\$9.36	191-180-009	\$9.36	192-011-041	\$9.36
191-080-047	\$9.36	191-110-002	\$9.36	191-180-010	\$9.36	192-011-043	\$9.36
191-080-048	\$9.36	191-110-006	\$9.36	191-180-011	\$9.36	192-011-046	\$9.36
191-080-049	\$9.36	191-110-008	\$9.36	191-180-012	\$9.36	192-011-047	\$9.36
191-080-050	\$9.36	191-110-009	\$9.36	191-180-013	\$9.36	192-011-048	\$9.36
191-080-051	\$14.02	191-110-010	\$9.36	191-180-014	\$9.36	192-011-049	\$9.36
191-093-006	\$9.36	191-120-010	\$9.36	191-180-015	\$9.36	192-011-050	\$9.36
191-093-007	\$9.36	191-120-012	\$9.36	191-180-016	\$9.36	192-011-051	\$9.36
191-093-008	\$9.36	191-120-013	\$9.36	191-180-017	\$9.36	192-011-052	\$9.36
191-093-009	\$9.36	191-120-015	\$4.68	191-190-001	\$4.68	192-011-053	\$9.36
191-093-010	\$9.36	191-120-016	\$9.36	191-190-002	\$4.68	192-011-054	\$9.36
191-093-013	\$9.36	191-120-017	\$4.68	191-190-003	\$4.68	192-011-057	\$9.36
191-093-014	\$9.36	191-130-001	\$9.36	191-190-004	\$4.68	192-012-001	\$9.36
191-093-015	\$9.36	191-130-002	\$9.36	191-190-005	\$4.68	192-012-002	\$9.36
191-093-016	\$9.36	191-130-003	\$9.36	191-190-006	\$4.68	192-012-003	\$9.36
191-093-017	\$9.36	191-130-005	\$9.36	191-190-007	\$4.68	192-012-004	\$9.36
191-093-019	\$9.36	191-130-006	\$4.68	191-190-008	\$4.68	192-012-005	\$9.36
191-093-020	\$9.36	191-150-001	\$9.36	191-190-009	\$4.68	192-012-006	\$9.36
191-093-021	\$9.36	191-150-009	\$9.36	191-190-010	\$4.68	192-012-007	\$9.36
191-093-022	\$9.36	191-150-010	\$9.36	191-190-011	\$4.68	192-012-008	\$9.36
191-093-028	\$9.36	191-150-011	\$9.36	191-190-012	\$4.68	192-020-001	\$9

**CONTRA COSTA COUNTY  
ASSESSMENT DISTRICT 1979-3 (LL-2)**

**FUND NO: 2852  
LEVY CODE: MR**

**LL2 ZONE 36**

**Alamo Area**

**PRELIMINARY ASSESSMENT ROLL  
FISCAL YEAR 2026-27**

<b>Assessor's Parcel Number</b>	<b>Assessment Amount</b>	<b>Assessor's Parcel Number</b>	<b>Assessment Amount</b>	<b>Assessor's Parcel Number</b>	<b>Assessment Amount</b>	<b>Assessor's Parcel Number</b>	<b>Assessment Amount</b>
192-020-002	\$9.36	192-030-020	\$9.36	192-050-003	\$9.36	192-071-051	\$9.36
192-020-003	\$9.36	192-030-021	\$9.36	192-050-004	\$9.36	192-071-052	\$9.36
192-020-004	\$9.36	192-030-022	\$9.36	192-050-005	\$9.36	192-071-053	\$9.36
192-020-005	\$9.36	192-030-023	\$9.36	192-050-006	\$9.36	192-071-054	\$9.36
192-020-007	\$9.36	192-030-024	\$9.36	192-050-007	\$9.36	192-071-055	\$9.36
192-020-008	\$9.36	192-030-025	\$9.36	192-050-008	\$9.36	192-071-056	\$9.36
192-020-009	\$9.36	192-030-026	\$9.36	192-050-009	\$9.36	192-071-057	\$9.36
192-020-010	\$9.36	192-030-030	\$9.36	192-050-012	\$9.36	192-071-058	\$9.36
192-020-011	\$9.36	192-030-033	\$9.36	192-050-013	\$9.36	192-071-059	\$9.36
192-020-012	\$9.36	192-030-036	\$9.36	192-050-014	\$9.36	192-071-060	\$9.36
192-020-013	\$9.36	192-030-037	\$9.36	192-050-016	\$9.36	192-071-061	\$9.36
192-020-014	\$9.36	192-030-040	\$9.36	192-050-017	\$9.36	192-071-062	\$9.64
192-020-015	\$9.36	192-030-041	\$9.36	192-050-020	\$9.36	192-071-064	\$19.84
192-020-016	\$9.36	192-030-042	\$9.36	192-050-021	\$9.36	192-071-066	\$9.36
192-020-017	\$9.36	192-030-043	\$9.36	192-050-022	\$9.36	192-071-067	\$9.36
192-020-018	\$9.36	192-030-044	\$9.36	192-050-023	\$9.36	192-072-003	\$9.36
192-020-019	\$9.36	192-030-045	\$9.36	192-050-024	\$9.36	192-072-008	\$9.36
192-020-021	\$9.36	192-030-048	\$9.36	192-050-025	\$9.36	192-072-009	\$9.36
192-020-022	\$9.36	192-030-049	\$9.36	192-050-026	\$9.36	192-072-011	\$9.36
192-020-027	\$9.36	192-030-050	\$9.36	192-050-027	\$9.36	192-072-013	\$9.36
192-020-028	\$9.36	192-030-051	\$9.36	192-050-028	\$4.68	192-072-015	\$9.36
192-020-029	\$9.36	192-030-054	\$9.36	192-050-029	\$9.36	192-072-020	\$9.36
192-020-030	\$9.36	192-030-055	\$9.36	192-060-001	\$9.36	192-072-021	\$9.36
192-020-031	\$9.36	192-030-056	\$9.36	192-060-002	\$9.36	192-081-003	\$9.36
192-020-032	\$9.36	192-041-001	\$9.36	192-060-004	\$9.36	192-081-004	\$28.08
192-020-033	\$9.36	192-041-002	\$9.36	192-060-005	\$9.36	192-082-001	\$9.36
192-020-034	\$9.36	192-041-004	\$9.36	192-060-009	\$9.36	192-082-002	\$9.36
192-020-035	\$9.36	192-041-005	\$9.36	192-060-011	\$9.36	192-082-003	\$9.36
192-020-036	\$9.36	192-041-007	\$9.36	192-060-014	\$9.36	192-082-005	\$4.68
192-020-037	\$9.36	192-041-008	\$9.36	192-060-016	\$9.36	192-090-003	\$9.36
192-020-039	\$9.36	192-041-009	\$9.36	192-060-017	\$9.36	192-090-004	\$9.36
192-020-041	\$9.36	192-041-010	\$9.36	192-060-022	\$9.36	192-090-005	\$9.36
192-020-045	\$9.36	192-041-011	\$9.36	192-060-023	\$9.36	192-090-006	\$9.36
192-020-046	\$9.36	192-041-012	\$9.36	192-060-026	\$9.36	192-090-007	\$9.36
192-020-047	\$9.36	192-041-013	\$9.36	192-060-027	\$9.36	192-090-008	\$9.36
192-020-048	\$9.36	192-041-014	\$9.36	192-060-033	\$9.36	192-090-009	\$9.36
192-020-049	\$9.36	192-041-015	\$9.36	192-071-005	\$9.36	192-090-010	\$9.36
192-020-050	\$9.36	192-041-016	\$9.36	192-071-006	\$9.36	192-090-011	\$9.36
192-020-051	\$9.36	192-041-017	\$9.36	192-071-007	\$9.36	192-090-012	\$9.36
192-020-052	\$9.36	192-041-018	\$9.36	192-071-008	\$9.36	192-090-013	\$9.36
192-020-053	\$9.36	192-041-019	\$9.36	192-071-015	\$9.36	192-090-014	\$9.36
192-020-054	\$9.36	192-041-020	\$9.36	192-071-016	\$9.36	192-090-015	\$9.36
192-020-055	\$9.36	192-041-021	\$9.36	192-071-017	\$9.36	192-090-016	\$9.36
192-030-002	\$9.36	192-041-022	\$9.36	192-071-018	\$9.36	192-090-017	\$9.36
192-030-003	\$9.36	192-041-023	\$9.36	192-071-019	\$9.36	192-090-018	\$9.36
192-030-004	\$9.36	192-042-001	\$9.36	192-071-020	\$9.36	192-090-019	\$9.36
192-030-005	\$9.36	192-042-002	\$9.36	192-071-021	\$9.36	192-100-003	\$28.08
192-030-006	\$9.36	192-042-003	\$9.36	192-071-022	\$9.36	192-110-006	\$9.36
192-030-007	\$9.36	192-042-004	\$9.36	192-071-024	\$9.36	192-110-007	\$9.36
192-030-011	\$9.36	192-042-005	\$9.36	192-071-025	\$9.36	192-110-009	\$9.36
192-030-012	\$9.36	192-042-006	\$9.36	192-071-030	\$9.36	192-110-010	\$9.36
192-030-013	\$9.36	192-042-007	\$9.36	192-071-036	\$9.36	192-110-011	\$9.36
192-030-014	\$9.36	192-042-008	\$9.36	192-071-046	\$9.36	192-110-014	\$9.36
192-030-015	\$9.36	192-042-009	\$9.36	192-071-047	\$9.36	192-110-018	\$9.36
192-030-016	\$9.36	192-042-010	\$9.36	192-071-048	\$9.36	192-110-019	\$9.36
192-030-017	\$9.36	192-050-001	\$9.36	192-071-049	\$9.36	192-110-020	\$9.36
192-030-018	\$9.36	192-050-002	\$9.36	192-071-050	\$9.36	192-110-021	\$9

**CONTRA COSTA COUNTY  
ASSESSMENT DISTRICT 1979-3 (LL-2)**

**FUND NO: 2852  
LEVY CODE: MR**

**LL2 ZONE 36**

**Alamo Area**

**PRELIMINARY ASSESSMENT ROLL  
FISCAL YEAR 2026-27**

<b>Assessor's Parcel Number</b>	<b>Assessment Amount</b>	<b>Assessor's Parcel Number</b>	<b>Assessment Amount</b>	<b>Assessor's Parcel Number</b>	<b>Assessment Amount</b>	<b>Assessor's Parcel Number</b>	<b>Assessment Amount</b>
192-110-022	\$9.36	192-134-033	\$9.36	192-162-009	\$9.36	192-192-012	\$9.36
192-110-023	\$9.36	192-134-034	\$9.36	192-162-010	\$9.36	192-192-013	\$9.36
192-110-024	\$16.38	192-134-035	\$9.36	192-162-011	\$9.36	192-192-014	\$9.36
192-110-025	\$9.36	192-134-036	\$9.36	192-162-012	\$9.36	192-200-006	\$4.68
192-110-026	\$9.36	192-134-037	\$9.36	192-163-001	\$9.36	192-200-007	\$9.36
192-120-001	\$9.36	192-141-001	\$9.36	192-163-002	\$9.36	192-200-008	\$9.36
192-120-002	\$9.36	192-141-002	\$9.36	192-163-003	\$9.36	192-200-009	\$9.36
192-120-003	\$9.36	192-141-003	\$9.36	192-163-004	\$9.36	192-200-010	\$9.36
192-120-012	\$9.36	192-141-004	\$9.36	192-164-001	\$9.36	192-200-013	\$9.36
192-120-013	\$9.36	192-141-005	\$9.36	192-164-002	\$9.36	192-200-022	\$9.36
192-120-014	\$9.36	192-141-009	\$9.36	192-164-003	\$9.36	192-200-027	\$9.36
192-120-018	\$9.36	192-142-008	\$9.36	192-164-004	\$9.36	192-200-028	\$9.36
192-120-026	\$9.36	192-142-009	\$9.36	192-164-005	\$9.36	192-200-036	\$9.36
192-120-027	\$9.36	192-142-010	\$9.36	192-164-006	\$9.36	192-200-037	\$4.68
192-120-028	\$9.36	192-142-011	\$9.36	192-164-007	\$9.36	192-200-038	\$9.36
192-120-030	\$9.36	192-142-012	\$9.36	192-164-008	\$9.36	192-200-039	\$9.36
192-120-031	\$9.36	192-142-013	\$9.36	192-164-009	\$9.36	192-200-040	\$9.36
192-120-034	\$9.36	192-142-014	\$9.36	192-164-010	\$9.36	192-200-041	\$9.36
192-120-035	\$9.36	192-142-015	\$9.36	192-164-011	\$9.36	192-200-042	\$9.36
192-120-036	\$9.36	192-142-016	\$9.36	192-170-044	\$9.36	192-200-043	\$9.36
192-120-037	\$9.36	192-142-017	\$9.36	192-170-045	\$9.36	192-200-044	\$9.36
192-120-039	\$9.36	192-142-023	\$9.36	192-170-046	\$9.36	192-200-047	\$9.36
192-120-040	\$9.36	192-142-027	\$9.36	192-170-047	\$9.36	192-200-049	\$9.36
192-120-041	\$9.36	192-142-028	\$9.36	192-170-053	\$9.36	192-200-052	\$9.36
192-120-042	\$9.36	192-142-029	\$9.36	192-170-054	\$9.36	192-200-054	\$9.36
192-120-043	\$9.36	192-142-030	\$9.36	192-170-055	\$9.36	192-200-055	\$9.36
192-120-044	\$9.36	192-142-031	\$9.36	192-170-057	\$9.36	192-210-002	\$9.36
192-120-045	\$9.36	192-142-032	\$9.36	192-170-058	\$9.36	192-210-006	\$9.36
192-120-046	\$9.36	192-142-035	\$9.36	192-181-001	\$9.36	192-210-007	\$9.36
192-120-047	\$9.36	192-142-036	\$9.36	192-181-002	\$9.36	192-210-011	\$9.36
192-131-001	\$9.36	192-142-037	\$9.36	192-181-003	\$9.36	192-210-013	\$9.36
192-132-001	\$9.36	192-142-038	\$9.36	192-181-004	\$9.36	192-210-014	\$9.36
192-132-002	\$9.36	192-150-009	\$9.36	192-181-005	\$9.36	192-210-016	\$9.36
192-133-002	\$9.36	192-150-010	\$9.36	192-181-006	\$9.36	192-210-019	\$9.36
192-133-003	\$9.36	192-150-011	\$9.36	192-181-007	\$9.36	192-210-020	\$9.36
192-133-004	\$9.36	192-150-014	\$9.36	192-182-001	\$9.36	192-210-021	\$9.36
192-134-001	\$9.36	192-150-015	\$9.36	192-182-002	\$9.36	192-210-022	\$9.36
192-134-002	\$9.36	192-150-016	\$9.36	192-182-003	\$9.36	192-210-023	\$9.36
192-134-003	\$9.36	192-150-029	\$9.36	192-182-004	\$9.36	192-210-024	\$9.36
192-134-004	\$9.36	192-150-031	\$9.36	192-182-005	\$9.36	192-210-025	\$9.36
192-134-005	\$9.36	192-150-033	\$9.36	192-182-006	\$9.36	192-210-027	\$9.36
192-134-006	\$9.36	192-150-035	\$9.36	192-191-001	\$9.36	192-210-028	\$9.36
192-134-007	\$9.36	192-161-001	\$9.36	192-191-002	\$9.36	192-210-029	\$9.36
192-134-009	\$9.36	192-161-002	\$9.36	192-191-003	\$9.36	192-210-030	\$9.36
192-134-012	\$9.36	192-161-003	\$9.36	192-191-004	\$9.36	192-210-031	\$9.36
192-134-013	\$9.36	192-161-004	\$9.36	192-191-005	\$9.36	192-220-009	\$9.36
192-134-014	\$9.36	192-161-005	\$9.36	192-192-001	\$9.36	192-220-012	\$4.68
192-134-015	\$9.36	192-161-006	\$9.36	192-192-002	\$9.36	192-220-013	\$9.36
192-134-016	\$9.36	192-161-007	\$9.36	192-192-003	\$9.36	192-220-014	\$9.36
192-134-017	\$9.36	192-162-001	\$9.36	192-192-004	\$9.36	192-220-015	\$4.68
192-134-020	\$9.36	192-162-002	\$9.36	192-192-005	\$9.36	192-220-016	\$9.36
192-134-022	\$9.36	192-162-003	\$9.36	192-192-006	\$9.36	192-220-017	\$9.36
192-134-026	\$9.36	192-162-004	\$9.36	192-192-007	\$9.36	192-220-018	\$9.36
192-134-027	\$9.36	192-162-005	\$9.36	192-192-008	\$9.36	192-220-019	\$9.36
192-134-030	\$9.36	192-162-006	\$9.36	192-192-009	\$9.36	192-220-020	\$9.36
192-134-031	\$9.36	192-162-007	\$9.36	192-192-010	\$9.36	192-220-021	\$9.36
192-134-032	\$9.36	192-162-008	\$9.36	192-192-011	\$9.36	192-220-022	\$9

**CONTRA COSTA COUNTY  
ASSESSMENT DISTRICT 1979-3 (LL-2)**

**FUND NO: 2852  
LEVY CODE: MR**

**LL2 ZONE 36**

**Alamo Area**

**PRELIMINARY ASSESSMENT ROLL  
FISCAL YEAR 2026-27**

<b>Assessor's Parcel Number</b>	<b>Assessment Amount</b>	<b>Assessor's Parcel Number</b>	<b>Assessment Amount</b>	<b>Assessor's Parcel Number</b>	<b>Assessment Amount</b>	<b>Assessor's Parcel Number</b>	<b>Assessment Amount</b>
192-220-023	\$9.36	192-271-024	\$9.36	192-310-012	\$9.36	192-340-018	\$9.36
192-220-024	\$9.36	192-272-011	\$9.36	192-310-015	\$9.36	192-350-001	\$9.36
192-230-003	\$9.36	192-272-012	\$9.36	192-310-016	\$9.36	192-350-002	\$9.36
192-230-008	\$9.36	192-272-013	\$9.36	192-310-017	\$9.36	192-350-003	\$9.36
192-230-009	\$9.36	192-272-014	\$9.36	192-310-020	\$9.36	192-350-004	\$9.36
192-230-013	\$9.36	192-280-003	\$9.36	192-310-021	\$9.36	192-360-001	\$9.36
192-230-014	\$9.36	192-280-008	\$9.36	192-310-022	\$9.36	192-360-002	\$9.36
192-230-015	\$9.36	192-280-009	\$9.36	192-310-023	\$9.36	192-360-003	\$9.36
192-230-016	\$9.36	192-280-010	\$9.36	192-310-024	\$9.36	192-360-004	\$4.68
192-230-019	\$9.36	192-280-012	\$9.36	192-310-025	\$9.36	192-360-005	\$9.36
192-230-020	\$9.36	192-280-013	\$9.36	192-320-002	\$9.36	192-360-006	\$9.36
192-230-023	\$9.36	192-280-015	\$9.36	192-320-003	\$9.36	192-360-007	\$9.36
192-230-024	\$9.36	192-280-016	\$9.36	192-320-005	\$9.36	192-360-008	\$9.36
192-230-026	\$9.36	192-280-017	\$9.36	192-320-006	\$9.36	192-360-009	\$9.36
192-230-027	\$9.36	192-280-018	\$9.36	192-320-007	\$9.36	192-360-010	\$9.36
192-230-028	\$9.36	192-290-004	\$9.36	192-320-010	\$9.36	192-370-001	\$9.36
192-230-029	\$9.36	192-290-010	\$9.36	192-320-011	\$9.36	192-370-002	\$9.36
192-230-030	\$9.36	192-290-011	\$9.36	192-320-012	\$9.36	192-370-003	\$9.36
192-230-031	\$9.36	192-290-012	\$9.36	192-320-013	\$9.36	192-370-004	\$9.36
192-230-032	\$9.36	192-290-013	\$9.36	192-320-014	\$9.36	193-010-005	\$9.36
192-230-033	\$9.36	192-290-014	\$9.36	192-331-001	\$9.36	193-010-013	\$9.36
192-230-034	\$9.36	192-290-015	\$9.36	192-331-002	\$9.36	193-010-014	\$9.36
192-230-035	\$9.36	192-290-016	\$9.36	192-331-003	\$9.36	193-010-023	\$9.36
192-240-005	\$9.36	192-290-017	\$9.36	192-331-004	\$9.36	193-010-024	\$9.36
192-240-011	\$9.36	192-290-018	\$9.36	192-331-005	\$9.36	193-010-025	\$9.36
192-240-014	\$9.36	192-290-019	\$9.36	192-331-006	\$9.36	193-010-026	\$9.36
192-240-015	\$9.36	192-290-020	\$9.36	192-331-007	\$9.36	193-010-027	\$9.36
192-240-016	\$9.36	192-290-021	\$9.36	192-331-008	\$9.36	193-010-028	\$9.36
192-240-017	\$11.14	192-290-022	\$9.36	192-331-009	\$9.36	193-010-029	\$4.68
192-240-018	\$9.36	192-290-023	\$9.36	192-332-001	\$9.36	193-010-030	\$4.68
192-240-019	\$9.36	192-290-024	\$9.36	192-332-002	\$9.36	193-010-031	\$9.36
192-240-020	\$9.36	192-300-001	\$9.36	192-332-003	\$9.36	193-010-032	\$9.36
192-240-021	\$9.36	192-300-005	\$9.36	192-332-006	\$9.36	193-010-033	\$9.36
192-240-022	\$9.36	192-300-006	\$9.36	192-332-007	\$9.36	193-010-034	\$9.36
192-240-023	\$9.36	192-300-007	\$9.36	192-332-008	\$9.36	193-010-035	\$9.36
192-240-024	\$9.36	192-300-008	\$9.36	192-333-001	\$9.36	193-010-036	\$9.36
192-240-025	\$4.68	192-300-013	\$9.36	192-333-002	\$9.36	193-010-037	\$9.36
192-250-002	\$9.36	192-300-014	\$9.36	192-333-003	\$9.36	193-010-038	\$9.36
192-260-008	\$9.36	192-300-015	\$9.36	192-333-004	\$9.36	193-010-039	\$28.08
192-260-010	\$9.36	192-300-016	\$9.36	192-333-005	\$9.36	193-020-002	\$9.36
192-260-011	\$9.36	192-300-017	\$9.36	192-340-001	\$9.36	193-020-009	\$9.36
192-260-020	\$4.68	192-300-018	\$9.36	192-340-002	\$9.36	193-020-010	\$9.36
192-260-021	\$9.36	192-300-019	\$9.36	192-340-003	\$9.36	193-020-011	\$9.36
192-260-022	\$9.36	192-300-020	\$9.36	192-340-004	\$9.36	193-020-012	\$9.36
192-260-023	\$9.36	192-300-021	\$9.36	192-340-005	\$9.36	193-020-014	\$9.36
192-260-026	\$4.68	192-300-022	\$9.36	192-340-006	\$9.36	193-020-015	\$9.36
192-260-027	\$9.36	192-300-023	\$9.36	192-340-007	\$9.36	193-030-004	\$9.36
192-260-028	\$9.36	192-300-024	\$9.36	192-340-008	\$9.36	193-030-005	\$9.36
192-271-003	\$9.36	192-300-025	\$9.36	192-340-009	\$9.36	193-030-006	\$9.36
192-271-013	\$9.36	192-300-026	\$9.36	192-340-010	\$9.36	193-030-010	\$9.36
192-271-014	\$9.36	192-300-027	\$9.36	192-340-011	\$9.36	193-030-016	\$9.36
192-271-016	\$9.36	192-310-001	\$9.36	192-340-012	\$9.36	193-030-017	\$9.36
192-271-018	\$9.36	192-310-002	\$9.36	192-340-013	\$9.36	193-030-019	\$9.36
192-271-019	\$9.36	192-310-005	\$9.36	192-340-014	\$9.36	193-030-020	\$4.68
192-271-021	\$9.36	192-310-007	\$9.36	192-340-015	\$9.36	193-030-021	\$4.68
192-271-022	\$9.36	192-310-009	\$9.36	192-340-016	\$9.36	193-030-026	\$9.36
192-271-023	\$9.36	192-310-011	\$9.36	192-340-017	\$9.36	193-030-028	\$9

**CONTRA COSTA COUNTY  
ASSESSMENT DISTRICT 1979-3 (LL-2)**

**FUND NO:  
LEVY CODE:**

**Alamo Area  
PRELIMINARY ASSESSMENT ROLL  
FISCAL YEAR 2026-27**

<b>Assessor's Parcel Number</b>	<b>Assessment Amount</b>	<b>Assessor's Parcel Number</b>	<b>Assessment Amount</b>	<b>Assessor's Parcel Number</b>	<b>Assessment Amount</b>	<b>Assessor's Parcel Number</b>	<b>Assessment Amount</b>
193-030-029	\$9.36	193-070-043	\$9.36	193-090-016	\$9.36	193-114-002	\$9.36
193-030-030	\$9.36	193-070-044	\$9.36	193-090-018	\$9.36	193-130-001	\$9.36
193-050-003	\$9.36	193-070-045	\$9.36	193-090-019	\$9.36	193-130-008	\$9.36
193-050-004	\$9.36	193-080-002	\$9.36	193-090-020	\$9.36	193-130-009	\$9.36
193-050-005	\$9.36	193-080-013	\$9.36	193-090-021	\$9.36	193-130-010	\$9.36
193-050-008	\$9.36	193-080-015	\$9.36	193-090-022	\$9.36	193-130-011	\$9.36
193-050-009	\$9.36	193-080-016	\$9.36	193-090-023	\$9.36	193-130-012	\$9.36
193-050-010	\$9.36	193-080-025	\$9.36	193-090-024	\$9.36	193-130-013	\$9.36
193-050-011	\$9.36	193-080-026	\$9.36	193-090-025	\$9.36	193-130-014	\$9.36
193-050-018	\$9.36	193-080-027	\$9.36	193-090-026	\$9.36	193-130-015	\$9.36
193-050-019	\$9.36	193-080-030	\$9.36	193-090-027	\$9.36	193-130-016	\$9.36
193-050-020	\$9.36	193-080-032	\$9.36	193-090-028	\$9.36	193-130-017	\$9.36
193-050-022	\$9.36	193-080-037	\$9.36	193-090-029	\$9.36	193-130-018	\$9.36
193-050-023	\$9.36	193-080-042	\$9.36	193-090-030	\$9.36	193-130-019	\$9.36
193-050-024	\$9.36	193-080-043	\$9.36	193-090-031	\$9.36	193-130-020	\$9.36
193-050-025	\$9.36	193-080-044	\$9.36	193-100-001	\$9.36	193-130-021	\$9.36
193-050-026	\$9.36	193-080-045	\$9.36	193-100-002	\$9.36	193-130-022	\$9.36
193-050-027	\$9.36	193-080-046	\$9.36	193-100-003	\$9.36	193-130-028	\$9.36
193-050-028	\$9.36	193-080-051	\$9.36	193-100-004	\$9.36	193-130-029	\$9.36
193-050-029	\$9.36	193-080-056	\$9.36	193-100-008	\$9.36	193-130-031	\$9.36
193-050-030	\$9.36	193-080-057	\$9.36	193-100-009	\$9.36	193-130-032	\$9.36
193-060-003	\$9.36	193-080-058	\$9.36	193-100-014	\$9.36	193-140-010	\$9.36
193-060-008	\$9.36	193-080-059	\$9.36	193-100-015	\$9.36	193-140-011	\$9.36
193-060-010	\$9.36	193-080-060	\$9.36	193-100-016	\$9.36	193-140-012	\$9.36
193-060-011	\$9.36	193-080-061	\$9.36	193-100-017	\$9.36	193-140-013	\$9.36
193-060-012	\$9.36	193-080-063	\$9.36	193-100-018	\$9.36	193-140-014	\$9.36
193-060-014	\$9.36	193-080-064	\$9.36	193-111-001	\$9.36	193-140-015	\$9.36
193-060-015	\$9.36	193-080-065	\$9.36	193-111-002	\$9.36	193-140-016	\$9.36
193-060-016	\$9.36	193-080-066	\$9.36	193-111-003	\$9.36	193-140-017	\$9.36
193-060-018	\$9.36	193-080-072	\$9.36	193-111-004	\$9.36	193-140-018	\$9.36
193-060-019	\$9.36	193-080-074	\$9.36	193-111-005	\$9.36	193-140-019	\$9.36
193-060-020	\$9.36	193-080-075	\$9.36	193-111-007	\$9.36	193-140-021	\$9.36
193-060-022	\$9.36	193-080-091	\$9.36	193-111-011	\$9.36	193-140-022	\$9.36
193-060-025	\$9.36	193-080-094	\$9.36	193-111-012	\$9.36	193-140-023	\$9.36
193-060-026	\$9.36	193-080-095	\$4.68	193-111-013	\$9.36	193-140-024	\$9.36
193-060-027	\$4.68	193-080-098	\$9.36	193-111-014	\$9.36	193-140-025	\$9.36
193-060-028	\$9.36	193-080-105	\$9.36	193-111-017	\$9.36	193-140-027	\$9.36
193-060-029	\$9.36	193-080-106	\$9.36	193-111-018	\$9.36	193-140-028	\$9.36
193-060-030	\$9.36	193-080-107	\$4.68	193-111-020	\$9.36	193-141-001	\$9.36
193-060-031	\$9.36	193-080-110	\$9.36	193-111-021	\$9.36	193-141-002	\$9.36
193-060-032	\$9.36	193-080-113	\$9.36	193-111-022	\$9.36	193-141-003	\$9.36
193-070-022	\$9.36	193-080-116	\$9.36	193-111-023	\$9.36	193-160-018	\$14.04
193-070-028	\$9.36	193-080-117	\$9.36	193-111-024	\$9.36	193-160-020	\$14.04
193-070-029	\$9.36	193-080-118	\$9.36	193-112-001	\$9.36	193-170-063	\$14.04
193-070-030	\$9.36	193-080-120	\$9.36	193-112-004	\$9.36	193-170-064	\$7.02
193-070-031	\$9.36	193-080-121	\$9.36	193-112-005	\$9.36	193-180-024	\$9.36
193-070-032	\$9.36	193-080-122	\$9.36	193-112-006	\$9.36	193-180-026	\$9.36
193-070-033	\$9.36	193-080-123	\$9.36	193-112-007	\$9.36	193-180-027	\$9.36
193-070-034	\$9.36	193-080-124	\$9.36	193-112-008	\$9.36	193-180-030	\$9.36
193-070-035	\$9.36	193-080-125	\$4.68	193-112-009	\$9.36	193-180-032	\$9.36
193-070-036	\$9.36	193-080-126	\$9.36	193-112-010	\$9.36	193-180-033	\$9.36
193-070-037	\$9.36	193-090-003	\$9.36	193-112-011	\$9.36	193-180-034	\$9.36
193-070-038	\$9.36	193-090-004	\$9.36	193-112-012	\$9.36	193-180-035	\$9.36
193-070-039	\$9.36	193-090-008	\$9.36	193-112-013	\$9.36	193-180-036	\$9.36
193-070-040	\$9.36	193-090-009	\$9.36	193-112-014	\$9.36	193-190-031	\$28.08
193-070-041	\$9.36	193-090-010	\$9.36	193-112-015	\$9.36	193-190-032	\$28.08
193-070-042	\$9.36	193-090-015	\$9.36	193-114-001	\$9.36	193-210-017	\$9

**CONTRA COSTA COUNTY  
ASSESSMENT DISTRICT 1979-3 (LL-2)**

**FUND NO: 2852  
LEVY CODE: MR**

**LL2 ZONE 36**

**Alamo Area**

**PRELIMINARY ASSESSMENT ROLL  
FISCAL YEAR 2026-27**

<b>Assessor's Parcel Number</b>	<b>Assessment Amount</b>	<b>Assessor's Parcel Number</b>	<b>Assessment Amount</b>	<b>Assessor's Parcel Number</b>	<b>Assessment Amount</b>	<b>Assessor's Parcel Number</b>	<b>Assessment Amount</b>
193-210-018	\$9.36	193-234-007	\$9.36	193-271-001	\$9.36	193-283-001	\$9.36
193-210-019	\$9.36	193-234-008	\$9.36	193-271-002	\$9.36	193-283-002	\$9.36
193-210-020	\$9.36	193-234-009	\$9.36	193-271-003	\$9.36	193-283-003	\$9.36
193-210-021	\$9.36	193-241-006	\$9.36	193-271-004	\$9.36	193-283-004	\$9.36
193-210-022	\$9.36	193-241-007	\$7.52	193-271-005	\$9.36	193-283-005	\$9.36
193-210-023	\$9.36	193-242-001	\$9.36	193-271-006	\$9.36	193-283-006	\$9.36
193-210-024	\$9.36	193-242-002	\$9.36	193-271-007	\$9.36	193-283-007	\$9.36
193-210-025	\$9.36	193-242-003	\$9.36	193-271-008	\$9.36	193-283-008	\$9.36
193-210-029	\$9.36	193-242-004	\$9.36	193-272-001	\$9.36	193-283-009	\$9.36
193-210-030	\$9.36	193-251-001	\$9.36	193-272-002	\$9.36	193-283-011	\$9.36
193-210-033	\$9.36	193-251-002	\$9.36	193-272-003	\$9.36	193-284-001	\$9.36
193-210-034	\$9.36	193-251-003	\$9.36	193-272-004	\$9.36	193-284-002	\$9.36
193-221-004	\$9.36	193-251-004	\$9.36	193-272-005	\$9.36	193-284-003	\$9.36
193-221-005	\$9.36	193-251-005	\$9.36	193-272-006	\$9.36	193-284-004	\$9.36
193-221-006	\$9.36	193-251-009	\$9.36	193-272-007	\$9.36	193-284-005	\$9.36
193-221-007	\$9.36	193-251-011	\$9.36	193-272-008	\$9.36	193-284-006	\$9.36
193-221-008	\$9.36	193-251-012	\$9.36	193-272-009	\$9.36	193-285-001	\$9.36
193-221-009	\$9.36	193-252-001	\$9.36	193-272-010	\$9.36	193-285-002	\$9.36
193-221-010	\$9.36	193-252-002	\$9.36	193-272-011	\$9.36	193-285-003	\$9.36
193-222-001	\$9.36	193-252-003	\$9.36	193-272-012	\$9.36	193-291-002	\$9.36
193-222-002	\$9.36	193-252-004	\$9.36	193-273-001	\$9.36	193-291-003	\$9.36
193-222-003	\$9.36	193-252-008	\$9.36	193-273-002	\$9.36	193-291-004	\$4.68
193-222-004	\$9.36	193-252-009	\$9.36	193-273-003	\$9.36	193-292-002	\$9.36
193-222-005	\$9.36	193-252-010	\$9.36	193-273-004	\$9.36	193-292-003	\$9.36
193-222-006	\$9.36	193-252-011	\$9.36	193-273-005	\$9.36	193-292-004	\$9.36
193-222-007	\$9.36	193-252-012	\$9.36	193-273-006	\$9.36	193-292-005	\$9.36
193-222-011	\$9.36	193-252-021	\$9.36	193-273-007	\$9.36	193-292-006	\$9.36
193-222-012	\$9.36	193-252-023	\$9.36	193-273-008	\$9.36	193-293-001	\$9.36
193-222-013	\$9.36	193-252-024	\$9.36	193-273-009	\$9.36	193-293-002	\$9.36
193-222-014	\$9.36	193-252-026	\$4.68	193-273-010	\$9.36	193-293-003	\$9.36
193-222-015	\$9.36	193-252-028	\$9.36	193-273-011	\$9.36	193-293-004	\$9.36
193-222-016	\$9.36	193-252-029	\$9.36	193-273-012	\$9.36	193-293-005	\$9.36
193-222-017	\$9.36	193-252-030	\$4.68	193-273-015	\$9.36	193-293-006	\$9.36
193-222-018	\$9.36	193-252-031	\$9.36	193-273-016	\$9.36	193-293-007	\$9.36
193-223-004	\$4.68	193-252-032	\$4.68	193-281-001	\$9.36	193-301-002	\$9.36
193-223-005	\$9.36	193-252-033	\$9.36	193-281-002	\$9.36	193-301-003	\$9.36
193-223-006	\$9.36	193-261-001	\$9.36	193-281-003	\$9.36	193-301-005	\$9.36
193-223-007	\$9.36	193-261-002	\$9.36	193-281-004	\$9.36	193-301-006	\$9.36
193-231-001	\$9.36	193-261-003	\$9.36	193-281-005	\$9.36	193-301-008	\$9.36
193-231-002	\$9.36	193-261-005	\$9.36	193-281-006	\$9.36	193-302-003	\$9.36
193-231-003	\$9.36	193-261-006	\$9.36	193-281-007	\$9.36	193-302-004	\$9.36
193-232-001	\$9.36	193-261-007	\$9.36	193-281-008	\$9.36	193-302-005	\$9.36
193-232-002	\$9.36	193-261-008	\$9.36	193-281-009	\$9.36	193-302-007	\$9.36
193-232-003	\$9.36	193-261-009	\$9.36	193-281-010	\$9.36	193-302-008	\$9.36
193-232-004	\$9.36	193-261-010	\$9.36	193-282-001	\$9.36	193-302-010	\$9.36
193-232-005	\$9.36	193-261-011	\$9.36	193-282-002	\$9.36	193-302-011	\$9.36
193-232-006	\$9.36	193-262-001	\$9.36	193-282-004	\$9.36	193-302-012	\$9.36
193-232-007	\$9.36	193-262-002	\$9.36	193-282-005	\$9.36	193-302-015	\$9.36
193-232-008	\$9.36	193-262-003	\$9.36	193-282-006	\$9.36	193-302-016	\$9.36
193-232-009	\$9.36	193-262-004	\$9.36	193-282-011	\$9.36	193-302-018	\$9.36
193-232-010	\$9.36	193-262-005	\$9.36	193-282-012	\$9.36	193-302-019	\$9.36
193-234-001	\$9.36	193-262-006	\$9.36	193-282-014	\$9.36	193-302-020	\$9.36
193-234-002	\$9.36	193-262-008	\$14.04	193-282-017	\$9.36	193-302-026	\$9.36
193-234-003	\$9.36	193-262-022	\$4.68	193-282-018	\$9.36	193-302-027	\$9.36
193-234-004	\$9.36	193-262-026	\$9.36	193-282-019	\$9.36	193-302-028	\$9.36
193-234-005	\$9.36	193-262-027	\$9.36	193-282-020	\$9.36	193-302-029	\$9.36
193-234-006	\$9.36	193-262-029	\$9.36	193-282-021	\$4.68	193-302-032	\$9

**CONTRA COSTA COUNTY  
ASSESSMENT DISTRICT 1979-3 (LL-2)**

**FUND NO: 2852  
LEVY CODE: MR**

**LL2 ZONE 36**

**Alamo Area**

**PRELIMINARY ASSESSMENT ROLL  
FISCAL YEAR 2026-27**

<b>Assessor's Parcel Number</b>	<b>Assessment Amount</b>	<b>Assessor's Parcel Number</b>	<b>Assessment Amount</b>	<b>Assessor's Parcel Number</b>	<b>Assessment Amount</b>	<b>Assessor's Parcel Number</b>	<b>Assessment Amount</b>
193-302-033	\$9.36	193-334-003	\$9.36	193-350-024	\$9.36	193-384-004	\$9.36
193-310-001	\$9.36	193-335-001	\$9.36	193-350-025	\$9.36	193-384-005	\$9.36
193-310-002	\$9.36	193-335-002	\$9.36	193-350-026	\$9.36	193-390-001	\$9.36
193-310-003	\$9.36	193-335-005	\$9.36	193-350-027	\$9.36	193-390-002	\$9.36
193-310-004	\$9.36	193-335-006	\$9.36	193-350-028	\$9.36	193-390-003	\$9.36
193-310-005	\$9.36	193-335-007	\$9.36	193-350-029	\$9.36	193-390-005	\$9.36
193-310-006	\$9.36	193-335-008	\$9.36	193-350-030	\$9.36	193-401-002	\$9.36
193-310-007	\$9.36	193-340-001	\$9.36	193-350-032	\$9.36	193-401-003	\$9.36
193-310-008	\$9.36	193-340-002	\$9.36	193-350-033	\$9.36	193-401-004	\$9.36
193-310-009	\$9.36	193-340-003	\$9.36	193-350-034	\$9.36	193-401-005	\$9.36
193-310-010	\$9.36	193-340-004	\$9.36	193-350-035	\$9.36	193-401-006	\$9.36
193-310-011	\$9.36	193-340-005	\$9.36	193-350-036	\$9.36	193-401-007	\$9.36
193-310-012	\$9.36	193-340-006	\$9.36	193-360-001	\$9.36	193-401-008	\$9.36
193-310-013	\$9.36	193-340-007	\$9.36	193-360-004	\$9.36	193-401-009	\$9.36
193-310-014	\$9.36	193-340-009	\$9.36	193-360-005	\$9.36	193-401-010	\$9.36
193-310-017	\$9.36	193-340-010	\$9.36	193-360-006	\$9.36	193-401-011	\$9.36
193-310-018	\$9.36	193-340-011	\$9.36	193-360-007	\$9.36	193-401-012	\$9.36
193-310-019	\$9.36	193-340-012	\$9.36	193-360-008	\$9.36	193-401-013	\$9.36
193-310-020	\$9.36	193-340-013	\$9.36	193-360-009	\$9.36	193-401-014	\$9.36
193-310-021	\$9.36	193-340-014	\$9.36	193-360-010	\$9.36	193-401-015	\$9.36
193-310-022	\$9.36	193-340-015	\$9.36	193-360-011	\$9.36	193-401-016	\$9.36
193-310-028	\$9.36	193-340-017	\$9.36	193-360-012	\$9.36	193-401-017	\$9.36
193-310-029	\$9.36	193-340-018	\$9.36	193-360-013	\$9.36	193-401-018	\$9.36
193-310-030	\$9.36	193-340-019	\$9.36	193-360-014	\$9.36	193-401-019	\$9.36
193-310-031	\$9.36	193-340-020	\$9.36	193-360-015	\$9.36	193-401-022	\$9.36
193-310-034	\$9.36	193-340-021	\$9.36	193-360-016	\$9.36	193-401-023	\$9.36
193-310-035	\$9.36	193-340-022	\$9.36	193-360-017	\$9.36	193-401-024	\$9.36
193-310-036	\$9.36	193-340-023	\$9.36	193-360-018	\$9.36	193-402-001	\$9.36
193-310-038	\$9.36	193-340-032	\$9.36	193-360-019	\$9.36	193-402-002	\$9.36
193-310-039	\$9.36	193-340-036	\$9.36	193-370-001	\$9.36	193-410-001	\$9.36
193-320-003	\$9.36	193-340-039	\$9.36	193-370-002	\$9.36	193-410-002	\$9.36
193-320-004	\$9.36	193-340-043	\$9.36	193-370-003	\$9.36	193-410-003	\$9.36
193-320-007	\$9.36	193-340-044	\$9.36	193-370-004	\$9.36	193-410-004	\$9.36
193-320-008	\$9.36	193-340-045	\$9.36	193-370-005	\$9.36	193-410-005	\$9.36
193-320-009	\$9.36	193-340-047	\$9.36	193-370-006	\$9.36	193-410-006	\$9.36
193-320-010	\$9.36	193-340-048	\$9.36	193-370-007	\$9.36	193-410-007	\$9.36
193-320-011	\$9.36	193-340-050	\$9.36	193-370-008	\$9.36	193-410-008	\$9.36
193-320-012	\$9.36	193-340-051	\$9.36	193-370-009	\$9.36	193-410-009	\$9.36
193-320-014	\$9.36	193-340-052	\$9.36	193-381-002	\$9.36	193-410-010	\$9.36
193-320-015	\$9.36	193-350-002	\$9.36	193-381-003	\$9.36	193-410-011	\$9.36
193-320-016	\$9.36	193-350-003	\$9.36	193-381-004	\$9.36	193-410-012	\$9.36
193-331-001	\$9.36	193-350-004	\$9.36	193-381-005	\$9.36	193-410-013	\$9.36
193-331-002	\$9.36	193-350-005	\$9.36	193-381-007	\$9.36	193-421-001	\$9.36
193-331-003	\$9.36	193-350-008	\$9.36	193-381-008	\$9.36	193-421-002	\$9.36
193-331-004	\$9.36	193-350-009	\$9.36	193-382-001	\$9.36	193-421-003	\$9.36
193-331-005	\$9.36	193-350-010	\$9.36	193-382-002	\$9.36	193-421-004	\$9.36
193-331-006	\$9.36	193-350-011	\$9.36	193-382-003	\$9.36	193-421-005	\$9.36
193-331-007	\$9.36	193-350-012	\$9.36	193-382-004	\$9.36	193-421-006	\$9.36
193-331-008	\$9.36	193-350-013	\$9.36	193-382-005	\$9.36	193-421-007	\$9.36
193-331-010	\$9.36	193-350-014	\$9.36	193-383-001	\$9.36	193-421-008	\$9.36
193-332-001	\$9.36	193-350-015	\$9.36	193-383-002	\$9.36	193-421-009	\$9.36
193-332-002	\$9.36	193-350-016	\$9.36	193-383-003	\$9.36	193-421-010	\$9.36
193-332-003	\$9.36	193-350-017	\$9.36	193-383-004	\$9.36	193-421-011	\$9.36
193-333-001	\$9.36	193-350-020	\$9.36	193-383-005	\$9.36	193-421-013	\$9.36
193-333-002	\$9.36	193-350-021	\$9.36	193-383-006	\$9.36	193-422-001	\$9.36
193-334-001	\$9.36	193-350-022	\$9.36	193-383-007	\$9.36	193-422-002	\$9.36
193-334-002	\$9.36	193-350-023	\$9.36	193-384-003	\$9.36	193-422-003	\$9

**CONTRA COSTA COUNTY  
ASSESSMENT DISTRICT 1979-3 (LL-2)**

**FUND NO: 2852  
LEVY CODE: MR**

**LL2 ZONE 36**

**Alamo Area**

**PRELIMINARY ASSESSMENT ROLL  
FISCAL YEAR 2026-27**

<b>Assessor's Parcel Number</b>	<b>Assessment Amount</b>	<b>Assessor's Parcel Number</b>	<b>Assessment Amount</b>	<b>Assessor's Parcel Number</b>	<b>Assessment Amount</b>	<b>Assessor's Parcel Number</b>	<b>Assessment Amount</b>
193-422-004	\$9.36	193-443-013	\$9.36	193-531-001	\$9.36	193-552-005	\$9.36
193-422-005	\$9.36	193-450-008	\$4.68	193-531-002	\$9.36	193-552-006	\$9.36
193-422-006	\$9.36	193-450-011	\$14.04	193-531-003	\$9.36	193-552-007	\$9.36
193-422-007	\$9.36	193-450-012	\$14.04	193-531-004	\$9.36	193-552-008	\$9.36
193-422-008	\$9.36	193-460-001	\$14.04	193-531-005	\$9.36	193-552-009	\$9.36
193-422-009	\$9.36	193-460-002	\$9.22	193-531-006	\$9.36	193-552-010	\$9.36
193-422-010	\$9.36	193-470-005	\$4.68	193-531-007	\$9.36	193-552-013	\$9.36
193-422-011	\$9.36	193-470-014	\$5.38	193-532-001	\$9.36	193-552-014	\$9.36
193-422-012	\$9.36	193-470-023	\$14.04	193-532-002	\$9.36	193-552-015	\$9.36
193-422-013	\$9.36	193-470-024	\$14.04	193-532-003	\$9.36	193-552-016	\$9.36
193-422-014	\$9.36	193-470-025	\$10.24	193-532-004	\$9.36	193-552-017	\$9.36
193-422-015	\$9.36	193-470-027	\$14.04	193-532-005	\$9.36	193-552-018	\$9.36
193-422-016	\$9.36	193-482-002	\$9.36	193-532-006	\$9.36	193-552-021	\$9.36
193-430-001	\$9.36	193-482-003	\$9.36	193-532-007	\$9.36	193-552-022	\$9.36
193-430-002	\$9.36	193-482-004	\$9.36	193-532-008	\$9.36	193-552-023	\$9.36
193-430-003	\$9.36	193-482-005	\$9.36	193-533-002	\$9.36	193-552-024	\$9.36
193-430-004	\$9.36	193-482-006	\$9.36	193-541-001	\$9.36	193-560-002	\$9.36
193-430-005	\$9.36	193-482-007	\$9.36	193-541-002	\$9.36	193-560-003	\$9.36
193-430-006	\$9.36	193-482-008	\$9.36	193-541-003	\$9.36	193-560-004	\$9.36
193-430-011	\$9.36	193-482-013	\$9.36	193-541-004	\$9.36	193-560-005	\$9.36
193-430-017	\$9.36	193-482-014	\$9.36	193-541-005	\$9.36	193-560-006	\$9.36
193-430-018	\$9.36	193-482-016	\$9.36	193-541-006	\$9.36	193-560-007	\$9.36
193-430-019	\$9.36	193-482-017	\$9.36	193-541-009	\$9.36	193-560-008	\$9.36
193-430-022	\$9.36	193-482-018	\$9.36	193-541-010	\$9.36	193-560-009	\$9.36
193-430-023	\$9.36	193-482-019	\$9.36	193-541-011	\$9.36	193-560-010	\$9.36
193-430-028	\$9.36	193-483-001	\$9.36	193-541-012	\$9.36	193-560-011	\$9.36
193-430-030	\$9.36	193-483-002	\$9.36	193-541-013	\$9.36	193-560-012	\$9.36
193-430-031	\$9.36	193-483-003	\$9.36	193-541-014	\$9.36	193-560-013	\$9.36
193-430-032	\$9.36	193-483-004	\$9.36	193-541-015	\$9.36	193-560-014	\$9.36
193-430-035	\$9.36	193-483-005	\$9.36	193-541-016	\$9.36	193-560-016	\$9.36
193-430-036	\$9.36	193-491-001	\$9.36	193-541-017	\$9.36	193-570-001	\$9.36
193-430-037	\$9.36	193-491-002	\$9.36	193-541-018	\$9.36	193-570-002	\$9.36
193-430-038	\$9.36	193-492-001	\$9.36	193-541-019	\$9.36	193-570-003	\$9.36
193-430-039	\$9.36	193-492-002	\$9.36	193-541-020	\$9.36	193-570-004	\$9.36
193-441-001	\$9.36	193-492-003	\$9.36	193-541-021	\$9.36	193-570-005	\$9.36
193-441-002	\$9.36	193-492-007	\$9.36	193-541-022	\$9.36	193-570-006	\$9.36
193-441-003	\$9.36	193-492-008	\$9.36	193-541-023	\$9.36	193-570-009	\$9.36
193-441-004	\$9.36	193-492-009	\$9.36	193-541-024	\$9.36	193-570-010	\$9.36
193-441-006	\$9.36	193-492-012	\$9.36	193-541-025	\$9.36	193-570-011	\$9.36
193-441-008	\$9.36	193-492-014	\$9.36	193-541-026	\$9.36	193-570-012	\$9.36
193-441-009	\$9.36	193-492-015	\$9.36	193-541-027	\$9.36	193-570-015	\$9.36
193-441-010	\$9.36	193-500-002	\$9.36	193-541-030	\$9.36	193-570-016	\$9.36
193-441-011	\$9.36	193-500-003	\$9.36	193-541-031	\$9.36	193-570-017	\$9.36
193-442-002	\$9.36	193-500-004	\$9.36	193-542-001	\$9.36	193-570-019	\$9.36
193-442-006	\$4.68	193-500-005	\$9.36	193-542-002	\$9.36	193-570-020	\$9.36
193-442-007	\$9.36	193-500-006	\$9.36	193-542-003	\$9.36	193-570-022	\$9.36
193-443-001	\$9.36	193-510-001	\$9.36	193-542-004	\$9.36	193-570-026	\$9.36
193-443-002	\$9.36	193-510-002	\$9.36	193-542-005	\$9.36	193-570-027	\$4.68
193-443-003	\$9.36	193-510-003	\$9.36	193-542-006	\$9.36	193-580-001	\$9.36
193-443-004	\$9.36	193-510-008	\$9.36	193-542-007	\$9.36	193-580-002	\$9.36
193-443-005	\$9.36	193-510-009	\$9.36	193-551-001	\$9.36	193-580-003	\$9.36
193-443-006	\$9.36	193-510-013	\$9.36	193-551-002	\$9.36	193-580-005	\$9.36
193-443-007	\$9.36	193-510-014	\$9.36	193-551-003	\$9.36	193-580-006	\$9.36
193-443-008	\$9.36	193-510-015	\$9.36	193-552-001	\$9.36	193-580-007	\$9.36
193-443-010	\$9.36	193-510-017	\$9.36	193-552-002	\$9.36	193-580-008	\$9.36
193-443-011	\$9.36	193-510-018	\$9.36	193-552-003	\$9.36	193-580-009	\$9.36
193-443-012	\$9.36	193-510-019	\$9.36	193-552-004	\$9.36	193-580-010	\$9

**CONTRA COSTA COUNTY  
ASSESSMENT DISTRICT 1979-3 (LL-2)**

**FUND NO: 2852  
LEVY CODE: MR**

**LL2 ZONE 36**

**Alamo Area**

**PRELIMINARY ASSESSMENT ROLL  
FISCAL YEAR 2026-27**

<b>Assessor's Parcel Number</b>	<b>Assessment Amount</b>	<b>Assessor's Parcel Number</b>	<b>Assessment Amount</b>	<b>Assessor's Parcel Number</b>	<b>Assessment Amount</b>	<b>Assessor's Parcel Number</b>	<b>Assessment Amount</b>
193-580-011	\$9.36	193-632-004	\$9.36	193-650-047	\$9.36	193-670-004	\$9.36
193-580-012	\$9.36	193-632-005	\$9.36	193-650-048	\$9.36	193-670-009	\$9.36
193-580-013	\$9.36	193-632-006	\$9.36	193-650-049	\$9.36	193-670-010	\$9.36
193-580-014	\$9.36	193-632-007	\$9.36	193-650-050	\$9.36	193-670-011	\$9.36
193-580-015	\$9.36	193-641-001	\$9.36	193-650-051	\$9.36	193-670-015	\$9.36
193-580-016	\$9.36	193-641-002	\$9.36	193-650-052	\$9.36	193-670-016	\$9.36
193-580-017	\$9.36	193-642-001	\$9.36	193-650-053	\$9.36	193-670-018	\$9.36
193-580-018	\$9.36	193-642-002	\$9.36	193-650-054	\$9.36	193-670-019	\$9.36
193-580-019	\$9.36	193-643-001	\$9.36	193-650-055	\$9.36	193-670-020	\$9.36
193-591-001	\$9.36	193-643-002	\$9.36	193-660-001	\$9.36	193-680-001	\$4.68
193-591-002	\$9.36	193-643-003	\$9.36	193-660-002	\$9.36	193-680-002	\$4.68
193-591-003	\$9.36	193-643-004	\$9.36	193-660-003	\$9.36	193-680-003	\$4.68
193-592-001	\$9.36	193-643-005	\$9.36	193-660-004	\$9.36	193-680-004	\$9.36
193-592-002	\$9.36	193-643-006	\$9.36	193-660-005	\$9.36	193-680-005	\$9.36
193-592-003	\$9.36	193-643-007	\$9.36	193-660-006	\$9.36	193-680-006	\$9.36
193-592-004	\$9.36	193-650-002	\$9.36	193-660-007	\$9.36	193-680-007	\$9.36
193-592-007	\$9.36	193-650-003	\$9.36	193-660-008	\$9.36	193-680-008	\$9.36
193-592-008	\$9.36	193-650-004	\$9.36	193-660-009	\$9.36	193-680-009	\$9.36
193-592-009	\$9.36	193-650-005	\$9.36	193-660-010	\$9.36	193-680-010	\$9.36
193-592-011	\$9.36	193-650-006	\$9.36	193-660-011	\$9.36	193-680-011	\$9.36
193-592-012	\$9.36	193-650-007	\$9.36	193-660-012	\$9.36	193-680-012	\$9.36
193-592-013	\$9.36	193-650-008	\$9.36	193-660-013	\$9.36	193-680-013	\$9.36
193-592-014	\$9.36	193-650-009	\$9.36	193-660-014	\$9.36	193-680-014	\$9.36
193-592-017	\$9.36	193-650-010	\$9.36	193-660-015	\$9.36	193-680-017	\$9.36
193-600-001	\$9.36	193-650-011	\$9.36	193-660-016	\$9.36	193-680-018	\$9.36
193-600-002	\$9.36	193-650-012	\$9.36	193-660-017	\$9.36	193-680-019	\$9.36
193-600-003	\$9.36	193-650-015	\$9.36	193-660-018	\$9.36	193-680-020	\$9.36
193-600-004	\$9.36	193-650-016	\$9.36	193-660-020	\$9.36	193-680-021	\$9.36
193-600-008	\$9.36	193-650-017	\$9.36	193-660-021	\$9.36	193-680-022	\$9.36
193-600-012	\$9.36	193-650-018	\$9.36	193-660-022	\$9.36	193-680-023	\$9.36
193-600-013	\$9.36	193-650-019	\$9.36	193-660-023	\$9.36	193-680-024	\$9.36
193-600-014	\$9.36	193-650-020	\$9.36	193-660-024	\$9.36	193-680-025	\$9.36
193-611-003	\$9.36	193-650-021	\$9.36	193-660-025	\$9.36	193-680-026	\$9.36
193-611-004	\$9.36	193-650-022	\$9.36	193-660-026	\$9.36	193-680-027	\$9.36
193-611-005	\$9.36	193-650-023	\$9.36	193-660-027	\$9.36	193-680-028	\$9.36
193-611-006	\$9.36	193-650-024	\$9.36	193-660-028	\$9.36	193-680-029	\$9.36
193-611-007	\$9.36	193-650-025	\$9.36	193-660-029	\$9.36	193-680-030	\$9.36
193-611-008	\$9.36	193-650-026	\$9.36	193-660-032	\$9.36	193-680-031	\$9.36
193-611-009	\$9.36	193-650-027	\$9.36	193-660-033	\$9.36	193-680-032	\$4.68
193-612-001	\$9.36	193-650-028	\$9.36	193-660-034	\$9.36	193-680-033	\$9.36
193-612-002	\$9.36	193-650-029	\$9.36	193-660-035	\$9.36	193-680-034	\$9.36
193-612-003	\$9.36	193-650-030	\$9.36	193-660-036	\$9.36	193-680-035	\$9.36
193-612-004	\$9.36	193-650-031	\$9.36	193-660-037	\$9.36	193-680-036	\$9.36
193-612-007	\$9.36	193-650-032	\$9.36	193-660-038	\$9.36	193-680-037	\$9.36
193-612-008	\$9.36	193-650-033	\$9.36	193-660-039	\$9.36	193-680-038	\$9.36
193-612-009	\$9.36	193-650-034	\$9.36	193-660-040	\$9.36	193-680-042	\$9.36
193-612-010	\$9.36	193-650-035	\$9.36	193-660-041	\$9.36	193-680-043	\$9.36
193-612-013	\$9.36	193-650-036	\$9.36	193-660-042	\$9.36	193-690-001	\$9.36
193-612-014	\$9.36	193-650-037	\$9.36	193-660-043	\$9.36	193-690-005	\$9.36
193-620-008	\$9.36	193-650-038	\$9.36	193-660-045	\$9.36	193-690-006	\$9.36
193-631-001	\$9.36	193-650-039	\$9.36	193-660-046	\$9.36	193-690-007	\$9.36
193-631-002	\$9.36	193-650-040	\$9.36	193-660-047	\$9.36	193-690-009	\$9.36
193-631-003	\$9.36	193-650-041	\$9.36	193-660-048	\$9.36	193-690-010	\$9.36
193-631-004	\$9.36	193-650-043	\$9.36	193-660-058	\$9.36	193-690-011	\$9.36
193-632-001	\$9.36	193-650-044	\$9.36	193-660-059	\$9.36	193-690-012	\$9.36
193-632-002	\$9.36	193-650-045	\$9.36	193-660-060	\$9.36	193-690-013	\$9.36
193-632-003	\$9.36	193-650-046	\$9.36	193-660-061	\$9.36	193-690-014	\$9

**CONTRA COSTA COUNTY  
ASSESSMENT DISTRICT 1979-3 (LL-2)**

**FUND NO: 2852  
LEVY CODE: MR**

**LL2 ZONE 36**

**Alamo Area**

**PRELIMINARY ASSESSMENT ROLL  
FISCAL YEAR 2026-27**

<b>Assessor's Parcel Number</b>	<b>Assessment Amount</b>	<b>Assessor's Parcel Number</b>	<b>Assessment Amount</b>	<b>Assessor's Parcel Number</b>	<b>Assessment Amount</b>	<b>Assessor's Parcel Number</b>	<b>Assessment Amount</b>
193-690-015	\$9.36	193-700-019	\$9.36	193-721-002	\$9.36	193-740-009	\$9.36
193-690-016	\$9.36	193-700-020	\$9.36	193-721-003	\$9.36	193-740-010	\$9.36
193-690-018	\$9.36	193-700-021	\$9.36	193-721-004	\$9.36	193-740-011	\$9.36
193-690-019	\$9.36	193-700-022	\$9.36	193-721-005	\$9.36	193-740-012	\$9.36
193-690-020	\$9.36	193-700-023	\$9.36	193-722-001	\$9.36	193-740-014	\$9.36
193-690-021	\$9.36	193-700-024	\$9.36	193-722-002	\$9.36	193-740-015	\$9.36
193-690-022	\$9.36	193-700-025	\$9.36	193-722-003	\$9.36	193-740-016	\$9.36
193-690-024	\$9.36	193-700-027	\$9.36	193-722-004	\$9.36	193-740-017	\$9.36
193-690-025	\$9.36	193-700-028	\$9.36	193-722-005	\$9.36	193-740-018	\$9.36
193-690-026	\$9.36	193-700-029	\$9.36	193-722-006	\$9.36	193-740-019	\$9.36
193-690-027	\$9.36	193-700-030	\$9.36	193-722-007	\$9.36	193-740-020	\$9.36
193-690-028	\$9.36	193-700-031	\$9.36	193-722-008	\$9.36	193-740-021	\$9.36
193-690-029	\$9.36	193-700-032	\$9.36	193-722-009	\$9.36	193-740-022	\$9.36
193-690-031	\$9.36	193-700-033	\$9.36	193-722-010	\$9.36	193-740-023	\$9.36
193-690-032	\$9.36	193-700-034	\$9.36	193-722-011	\$9.36	193-740-024	\$9.36
193-690-033	\$9.36	193-700-035	\$9.36	193-723-001	\$9.36	193-740-025	\$9.36
193-690-034	\$9.36	193-700-036	\$9.36	193-723-002	\$9.36	193-740-026	\$9.36
193-690-035	\$9.36	193-700-037	\$9.36	193-723-003	\$9.36	193-740-027	\$9.36
193-690-036	\$9.36	193-700-042	\$9.36	193-723-004	\$9.36	193-741-001	\$9.36
193-690-037	\$9.36	193-700-043	\$9.36	193-723-005	\$9.36	193-741-002	\$9.36
193-690-038	\$9.36	193-700-044	\$9.36	193-723-006	\$9.36	193-741-003	\$9.36
193-690-039	\$4.68	193-700-045	\$4.68	193-723-007	\$9.36	193-741-004	\$9.36
193-690-040	\$9.36	193-700-046	\$9.36	193-723-008	\$9.36	193-741-005	\$9.36
193-690-041	\$9.36	193-710-008	\$9.36	193-723-009	\$9.36	193-741-006	\$9.36
193-690-042	\$9.36	193-710-009	\$9.36	193-723-010	\$9.36	193-750-004	\$9.36
193-690-043	\$9.36	193-710-010	\$9.36	193-723-011	\$9.36	193-750-005	\$9.36
193-690-044	\$9.36	193-710-011	\$9.36	193-723-012	\$9.36	193-750-006	\$9.36
193-690-045	\$4.68	193-710-012	\$9.36	193-723-013	\$9.36	193-750-017	\$9.36
193-690-048	\$9.36	193-710-013	\$9.36	193-723-014	\$9.36	193-750-018	\$9.36
193-690-049	\$9.36	193-710-014	\$9.36	193-730-001	\$9.36	193-750-019	\$9.36
193-690-050	\$9.36	193-710-015	\$9.36	193-730-002	\$9.36	193-750-020	\$9.36
193-690-052	\$9.36	193-710-016	\$9.36	193-730-003	\$9.36	193-760-004	\$9.36
193-690-053	\$9.36	193-710-018	\$9.36	193-730-004	\$9.36	193-760-005	\$4.68
193-690-059	\$9.36	193-710-019	\$9.36	193-730-005	\$9.36	193-760-007	\$9.36
193-690-061	\$9.36	193-710-020	\$9.36	193-730-006	\$9.36	193-760-009	\$9.36
193-690-062	\$9.36	193-710-021	\$9.36	193-730-007	\$9.36	193-760-010	\$9.36
193-690-064	\$9.36	193-710-022	\$9.36	193-730-008	\$9.36	193-770-001	\$9.36
193-690-066	\$9.36	193-710-024	\$9.36	193-730-011	\$9.36	193-770-002	\$9.36
193-690-067	\$9.36	193-710-027	\$9.36	193-730-012	\$9.36	193-770-010	\$9.36
193-690-068	\$9.36	193-710-029	\$9.36	193-730-013	\$9.36	193-770-011	\$9.36
193-690-069	\$9.36	193-710-032	\$9.36	193-730-014	\$9.36	193-770-012	\$9.36
193-690-070	\$9.36	193-710-034	\$9.36	193-730-015	\$9.36	193-770-013	\$9.36
193-700-003	\$9.36	193-710-036	\$9.36	193-730-016	\$9.36	193-770-014	\$9.36
193-700-004	\$9.36	193-710-038	\$9.36	193-730-017	\$9.36	193-781-001	\$9.36
193-700-005	\$9.36	193-710-039	\$4.68	193-730-018	\$9.36	193-781-002	\$9.36
193-700-006	\$9.36	193-710-040	\$9.36	193-730-019	\$9.36	193-781-003	\$9.36
193-700-008	\$9.36	193-710-042	\$9.36	193-730-021	\$9.36	193-781-004	\$9.36
193-700-009	\$9.36	193-710-044	\$9.36	193-730-022	\$9.36	193-781-005	\$9.36
193-700-010	\$9.36	193-710-045	\$9.36	193-731-001	\$9.36	193-781-006	\$9.36
193-700-011	\$9.36	193-710-046	\$9.36	193-731-002	\$9.36	193-781-007	\$9.36
193-700-012	\$9.36	193-710-047	\$9.36	193-740-001	\$9.36	193-781-008	\$9.36
193-700-013	\$9.36	193-720-001	\$9.36	193-740-002	\$9.36	193-781-009	\$9.36
193-700-014	\$9.36	193-720-002	\$9.36	193-740-003	\$9.36	193-781-010	\$9.36
193-700-015	\$9.36	193-720-003	\$9.36	193-740-004	\$9.36	193-781-011	\$9.36
193-700-016	\$9.36	193-720-004	\$9.36	193-740-005	\$9.36	193-781-012	\$9.36
193-700-017	\$9.36	193-720-005	\$9.36	193-740-007	\$9.36	193-781-013	\$9.36
193-700-018	\$9.36	193-721-001	\$9.36	193-740-008	\$9.36	193-781-014	\$9

**CONTRA COSTA COUNTY  
ASSESSMENT DISTRICT 1979-3 (LL-2)**

**FUND NO: 2852  
LEVY CODE: MR**

**LL2 ZONE 36**

**Alamo Area**

**PRELIMINARY ASSESSMENT ROLL  
FISCAL YEAR 2026-27**

<b>Assessor's Parcel Number</b>	<b>Assessment Amount</b>	<b>Assessor's Parcel Number</b>	<b>Assessment Amount</b>	<b>Assessor's Parcel Number</b>	<b>Assessment Amount</b>	<b>Assessor's Parcel Number</b>	<b>Assessment Amount</b>
193-781-015	\$9.36	193-811-036	\$9.36	193-840-019	\$9.36	193-880-009	\$9.36
193-781-016	\$9.36	193-811-037	\$9.36	193-840-020	\$9.36	193-880-010	\$9.36
193-781-017	\$9.36	193-811-038	\$9.36	193-840-021	\$9.36	193-880-011	\$9.36
193-782-001	\$9.36	193-811-039	\$9.36	193-840-022	\$9.36	193-890-001	\$9.36
193-783-001	\$9.36	193-811-040	\$9.36	193-840-023	\$9.36	193-890-002	\$9.36
193-783-002	\$9.36	193-811-041	\$9.36	193-840-024	\$9.36	193-890-003	\$9.36
193-783-003	\$9.36	193-811-042	\$9.36	193-840-025	\$9.36	193-890-004	\$9.36
193-783-004	\$9.36	193-811-043	\$9.36	193-840-026	\$9.36	193-890-005	\$9.36
193-783-005	\$9.36	193-811-044	\$9.36	193-840-027	\$9.36	193-890-006	\$9.36
193-790-001	\$9.36	193-811-045	\$9.36	193-850-001	\$9.36	193-890-007	\$9.36
193-790-002	\$9.36	193-811-046	\$9.36	193-850-002	\$9.36	193-890-008	\$9.36
193-790-003	\$9.36	193-811-047	\$9.36	193-850-004	\$9.36	193-890-009	\$9.36
193-790-004	\$9.36	193-811-048	\$9.36	193-850-005	\$9.36	193-890-010	\$9.36
193-790-006	\$9.36	193-811-049	\$9.36	193-850-006	\$9.36	193-890-011	\$9.36
193-790-007	\$9.36	193-811-050	\$9.36	193-850-007	\$9.36	193-890-012	\$9.36
193-790-008	\$9.36	193-811-051	\$9.36	193-850-008	\$9.36	193-890-013	\$9.36
193-790-009	\$9.36	193-811-052	\$9.36	193-850-010	\$9.36	193-890-014	\$9.36
193-790-011	\$9.36	193-811-053	\$9.36	193-850-011	\$9.36	193-890-015	\$9.36
193-801-001	\$9.36	193-811-054	\$9.36	193-850-012	\$9.36	193-890-016	\$9.36
193-801-002	\$9.36	193-812-012	\$9.36	193-850-013	\$9.36	193-890-018	\$9.36
193-801-003	\$9.36	193-812-013	\$9.36	193-850-014	\$9.36	193-890-021	\$9.36
193-801-004	\$9.36	193-812-014	\$9.36	193-850-015	\$9.36	193-890-022	\$9.36
193-801-005	\$9.36	193-812-015	\$9.36	193-850-016	\$9.36	193-890-023	\$9.36
193-801-006	\$9.36	193-812-016	\$9.36	193-850-017	\$9.36	193-890-024	\$9.36
193-801-007	\$9.36	193-812-017	\$9.36	193-861-001	\$9.36	193-890-025	\$9.36
193-801-008	\$9.36	193-812-018	\$9.36	193-861-002	\$9.36	193-890-026	\$9.36
193-801-009	\$9.36	193-812-019	\$9.36	193-861-003	\$9.36	193-890-027	\$9.36
193-801-010	\$9.36	193-812-020	\$9.36	193-861-004	\$9.36	193-890-028	\$9.36
193-801-011	\$9.36	193-812-021	\$9.36	193-861-005	\$9.36	193-890-029	\$9.36
193-801-012	\$9.36	193-820-002	\$9.36	193-861-006	\$9.36	193-890-030	\$9.36
193-801-013	\$9.36	193-820-003	\$9.36	193-861-007	\$9.36	193-890-032	\$9.36
193-801-014	\$9.36	193-820-004	\$9.36	193-861-008	\$9.36	193-890-034	\$9.36
193-801-015	\$9.36	193-820-005	\$9.36	193-861-009	\$9.36	193-900-001	\$9.36
193-801-016	\$9.36	193-820-015	\$9.36	193-861-010	\$9.36	193-900-002	\$9.36
193-801-017	\$9.36	193-820-016	\$9.36	193-861-011	\$9.36	193-900-003	\$9.36
193-801-018	\$9.36	193-820-017	\$9.36	193-861-012	\$9.36	193-900-004	\$9.36
193-801-019	\$9.36	193-820-018	\$9.36	193-861-013	\$9.36	193-900-005	\$9.36
193-801-020	\$9.36	193-820-019	\$9.36	193-861-014	\$9.36	193-900-006	\$9.36
193-801-021	\$9.36	193-820-020	\$9.36	193-861-015	\$9.36	193-900-007	\$9.36
193-801-022	\$9.36	193-820-021	\$9.36	193-861-016	\$9.36	193-900-008	\$9.36
193-801-023	\$9.36	193-820-022	\$9.36	193-861-017	\$9.36	193-900-009	\$9.36
193-801-026	\$9.36	193-840-001	\$9.36	193-861-018	\$9.36	193-900-015	\$9.36
193-801-027	\$9.36	193-840-002	\$9.36	193-861-019	\$9.36	193-900-016	\$9.36
193-811-001	\$9.36	193-840-003	\$9.36	193-861-020	\$9.36	193-910-001	\$9.36
193-811-002	\$9.36	193-840-004	\$9.36	193-870-001	\$9.36	193-910-002	\$9.36
193-811-003	\$9.36	193-840-005	\$9.36	193-870-002	\$9.36	193-910-003	\$9.36
193-811-004	\$9.36	193-840-006	\$9.36	193-870-003	\$9.36	193-910-004	\$9.36
193-811-005	\$9.36	193-840-007	\$9.36	193-870-004	\$9.36	193-910-005	\$9.36
193-811-006	\$9.36	193-840-010	\$9.36	193-870-005	\$9.36	193-910-006	\$9.36
193-811-007	\$9.36	193-840-011	\$9.36	193-870-006	\$9.36	193-920-001	\$9.36
193-811-008	\$9.36	193-840-012	\$9.36	193-880-001	\$9.36	193-920-002	\$9.36
193-811-009	\$9.36	193-840-013	\$9.36	193-880-002	\$9.36	193-920-003	\$9.36
193-811-025	\$9.36	193-840-014	\$9.36	193-880-003	\$9.36	193-920-004	\$9.36
193-811-026	\$9.36	193-840-015	\$9.36	193-880-004	\$9.36	193-920-005	\$9.36
193-811-027	\$9.36	193-840-016	\$9.36	193-880-005	\$9.36	193-920-006	\$9.36
193-811-028	\$9.36	193-840-017	\$9.36	193-880-006	\$9.36	193-920-007	\$9.36
193-811-035	\$9.36	193-840-018	\$9.36	193-880-008	\$9.36	193-920-008	\$9

**CONTRA COSTA COUNTY  
ASSESSMENT DISTRICT 1979-3 (LL-2)**

**FUND NO: 2852  
LEVY CODE: MR**

**LL2 ZONE 36**

**Alamo Area**

**PRELIMINARY ASSESSMENT ROLL  
FISCAL YEAR 2026-27**

<b>Assessor's Parcel Number</b>	<b>Assessment Amount</b>	<b>Assessor's Parcel Number</b>	<b>Assessment Amount</b>	<b>Assessor's Parcel Number</b>	<b>Assessment Amount</b>	<b>Assessor's Parcel Number</b>	<b>Assessment Amount</b>
193-920-009	\$9.36	193-940-004	\$9.36	194-110-021	\$9.36	194-133-013	\$9.36
193-920-010	\$9.36	193-940-005	\$9.36	194-110-022	\$9.36	194-133-014	\$9.36
193-920-011	\$9.36	193-940-006	\$9.36	194-121-002	\$9.36	194-133-015	\$9.36
193-920-012	\$9.36	193-940-007	\$9.36	194-121-003	\$9.36	194-133-016	\$9.36
193-920-013	\$9.36	193-940-008	\$9.36	194-121-004	\$9.36	194-133-017	\$9.36
193-920-014	\$9.36	193-940-009	\$9.36	194-121-005	\$9.36	194-133-018	\$9.36
193-920-015	\$9.36	193-940-010	\$9.36	194-121-006	\$9.36	194-140-001	\$9.36
193-920-016	\$9.36	193-940-011	\$9.36	194-121-007	\$9.36	194-140-002	\$9.36
193-920-017	\$9.36	193-940-012	\$9.36	194-121-009	\$9.36	194-140-003	\$9.36
193-920-018	\$9.36	193-940-013	\$9.36	194-121-011	\$9.36	194-140-004	\$9.36
193-920-019	\$9.36	193-940-014	\$9.36	194-121-012	\$9.36	194-140-005	\$9.36
193-920-020	\$9.36	193-940-015	\$9.36	194-121-014	\$9.36	194-140-006	\$9.36
193-920-021	\$9.36	193-940-016	\$9.36	194-122-002	\$9.36	194-140-007	\$9.36
193-920-022	\$9.36	193-940-017	\$9.36	194-122-003	\$9.36	194-140-008	\$9.36
193-920-023	\$9.36	193-940-018	\$9.36	194-122-004	\$9.36	194-140-009	\$9.36
193-920-024	\$9.36	193-940-021	\$9.36	194-122-005	\$9.36	194-140-010	\$9.36
193-920-025	\$9.36	193-940-022	\$9.36	194-122-006	\$9.36	194-140-011	\$9.36
193-920-026	\$9.36	193-940-023	\$9.36	194-122-007	\$9.36	194-140-012	\$9.36
193-920-027	\$9.36	193-940-024	\$9.36	194-122-008	\$9.36	194-140-013	\$9.36
193-920-028	\$9.36	193-940-028	\$9.36	194-122-009	\$9.36	194-140-014	\$9.36
193-920-029	\$9.36	193-940-029	\$9.36	194-123-001	\$9.36	194-151-001	\$9.36
193-920-030	\$9.36	194-070-015	\$9.36	194-123-002	\$9.36	194-151-002	\$9.36
193-920-031	\$9.36	194-070-016	\$9.36	194-123-003	\$9.36	194-151-003	\$9.36
193-920-032	\$9.36	194-070-018	\$4.68	194-123-004	\$9.36	194-151-004	\$9.36
193-920-033	\$9.36	194-070-074	\$9.36	194-123-005	\$9.36	194-151-005	\$9.36
193-920-034	\$9.36	194-070-075	\$9.36	194-123-008	\$9.36	194-151-006	\$9.36
193-920-035	\$9.36	194-070-078	\$9.36	194-123-009	\$9.36	194-151-007	\$9.36
193-920-036	\$9.36	194-070-079	\$9.36	194-123-010	\$9.36	194-151-008	\$9.36
193-920-037	\$9.36	194-070-082	\$9.36	194-123-011	\$9.36	194-151-009	\$9.36
193-920-038	\$9.36	194-070-083	\$9.36	194-123-012	\$9.36	194-151-010	\$9.36
193-920-039	\$9.36	194-070-084	\$9.36	194-123-013	\$9.36	194-151-011	\$9.36
193-920-040	\$9.36	194-070-086	\$9.36	194-123-014	\$9.36	194-151-012	\$9.36
193-920-041	\$9.36	194-070-087	\$9.36	194-123-015	\$9.36	194-151-013	\$9.36
193-920-042	\$9.36	194-100-001	\$9.36	194-123-016	\$9.36	194-152-001	\$9.36
193-920-043	\$9.36	194-100-005	\$9.36	194-131-001	\$9.36	194-152-002	\$9.36
193-920-044	\$9.36	194-100-006	\$4.68	194-131-002	\$9.36	194-152-003	\$9.36
193-920-045	\$9.36	194-100-007	\$9.36	194-131-003	\$9.36	194-152-004	\$9.36
193-920-046	\$9.36	194-100-008	\$9.36	194-131-004	\$9.36	194-152-005	\$9.36
193-920-047	\$9.36	194-100-009	\$9.36	194-131-005	\$9.36	194-152-006	\$9.36
193-930-001	\$9.36	194-101-001	\$9.36	194-131-009	\$9.36	194-152-008	\$9.36
193-930-002	\$9.36	194-101-002	\$9.36	194-131-010	\$9.36	194-160-001	\$9.36
193-930-003	\$9.36	194-101-003	\$9.36	194-131-012	\$9.36	194-160-002	\$9.36
193-930-004	\$9.36	194-101-004	\$9.36	194-131-014	\$9.36	194-160-003	\$9.36
193-930-005	\$9.36	194-101-005	\$9.36	194-132-001	\$9.36	194-160-004	\$9.36
193-930-006	\$9.36	194-101-006	\$9.36	194-132-002	\$9.36	194-160-005	\$9.36
193-930-007	\$9.36	194-110-003	\$9.36	194-133-001	\$9.36	194-160-006	\$9.36
193-930-008	\$9.36	194-110-004	\$9.36	194-133-002	\$9.36	194-160-007	\$9.36
193-930-009	\$9.36	194-110-005	\$9.36	194-133-003	\$9.36	194-160-008	\$9.36
193-930-010	\$9.36	194-110-006	\$9.36	194-133-004	\$9.36	194-160-009	\$9.36
193-930-011	\$9.36	194-110-007	\$9.36	194-133-005	\$9.36	194-160-010	\$9.36
193-930-012	\$9.36	194-110-008	\$9.36	194-133-006	\$9.36	194-160-011	\$9.36
193-930-013	\$9.36	194-110-009	\$9.36	194-133-007	\$9.36	194-160-012	\$9.36
193-930-014	\$9.36	194-110-010	\$9.36	194-133-008	\$9.36	194-160-013	\$9.36
193-930-015	\$9.36	194-110-011	\$9.36	194-133-009	\$9.36	194-160-014	\$9.36
193-940-001	\$9.36	194-110-017	\$4.68	194-133-010	\$9.36	194-160-015	\$9.36
193-940-002	\$9.36	194-110-019	\$9.36	194-133-011	\$9.36	194-160-016	\$9.36
193-940-003	\$9.36	194-110-020	\$9.36	194-133-012	\$9.36	194-160-017	\$9

**CONTRA COSTA COUNTY  
ASSESSMENT DISTRICT 1979-3 (LL-2)**

**FUND NO: 2852  
LEVY CODE: MR**

**LL2 ZONE 36**

**Alamo Area**

**PRELIMINARY ASSESSMENT ROLL  
FISCAL YEAR 2026-27**

<b>Assessor's Parcel Number</b>	<b>Assessment Amount</b>	<b>Assessor's Parcel Number</b>	<b>Assessment Amount</b>	<b>Assessor's Parcel Number</b>	<b>Assessment Amount</b>	<b>Assessor's Parcel Number</b>	<b>Assessment Amount</b>
194-160-018	\$9.36	194-211-004	\$9.36	194-232-001	\$9.36	196-010-033	\$9.36
194-160-019	\$9.36	194-211-005	\$9.36	194-232-002	\$9.36	196-010-034	\$9.36
194-160-020	\$9.36	194-211-006	\$9.36	194-232-003	\$9.36	196-010-035	\$9.36
194-160-021	\$9.36	194-211-007	\$9.36	194-232-004	\$9.36	196-010-036	\$9.36
194-160-022	\$9.36	194-211-008	\$9.36	194-232-005	\$9.36	196-010-037	\$9.36
194-170-001	\$9.36	194-211-009	\$9.36	194-232-006	\$9.36	196-010-038	\$9.36
194-170-002	\$9.36	194-211-010	\$9.36	194-232-007	\$9.36	196-010-039	\$9.36
194-170-003	\$9.36	194-211-011	\$9.36	194-232-008	\$9.36	196-010-040	\$9.36
194-170-004	\$9.36	194-211-012	\$9.36	194-232-009	\$9.36	196-010-041	\$9.36
194-170-005	\$9.36	194-212-001	\$9.36	194-232-010	\$9.36	196-010-042	\$9.36
194-170-006	\$9.36	194-212-002	\$9.36	194-232-011	\$9.36	196-010-043	\$9.36
194-170-007	\$9.36	194-212-003	\$9.36	194-232-012	\$9.36	196-010-044	\$9.36
194-170-008	\$9.36	194-212-004	\$9.36	194-232-013	\$9.36	196-020-004	\$9.36
194-170-009	\$9.36	194-212-005	\$9.36	194-232-014	\$9.36	196-020-005	\$9.36
194-170-010	\$9.36	194-212-006	\$9.36	194-232-015	\$9.36	196-020-006	\$9.36
194-170-015	\$9.36	194-212-007	\$9.36	194-232-016	\$9.36	196-020-007	\$9.36
194-170-016	\$9.36	194-212-008	\$9.36	195-400-001	\$9.36	196-031-003	\$9.36
194-170-017	\$9.36	194-213-001	\$9.36	195-400-002	\$9.36	196-031-006	\$9.36
194-170-018	\$9.36	194-213-004	\$9.36	195-400-003	\$9.36	196-031-007	\$9.36
194-170-019	\$9.36	194-213-005	\$9.36	195-400-004	\$9.36	196-031-009	\$9.36
194-170-020	\$9.36	194-213-007	\$9.36	195-400-005	\$9.36	196-031-010	\$9.36
194-170-022	\$9.36	194-213-008	\$9.36	195-400-006	\$9.36	196-031-011	\$4.68
194-170-023	\$9.36	194-221-001	\$9.36	195-400-007	\$9.36	196-032-006	\$9.36
194-170-025	\$9.36	194-221-002	\$9.36	195-400-008	\$9.36	196-032-009	\$9.36
194-170-026	\$9.36	194-221-003	\$9.36	195-400-009	\$9.36	196-032-012	\$9.36
194-190-001	\$9.36	194-221-004	\$9.36	195-400-010	\$9.36	196-032-013	\$9.36
194-190-002	\$9.36	194-221-005	\$9.36	195-410-001	\$9.36	196-032-014	\$9.36
194-190-003	\$9.36	194-221-006	\$9.36	195-410-002	\$9.36	196-032-015	\$9.36
194-190-005	\$9.36	194-221-007	\$9.36	195-410-003	\$9.36	196-032-016	\$9.36
194-190-006	\$9.36	194-221-010	\$9.36	195-410-004	\$9.36	196-032-017	\$9.36
194-190-007	\$9.36	194-221-011	\$9.36	195-410-005	\$9.36	196-032-018	\$9.36
194-190-008	\$9.36	194-221-015	\$9.36	195-410-006	\$9.36	196-041-007	\$9.36
194-190-009	\$9.36	194-221-016	\$9.36	195-410-010	\$9.36	196-041-008	\$9.36
194-190-010	\$9.36	194-222-003	\$9.36	195-410-011	\$9.36	196-041-009	\$9.36
194-190-011	\$9.36	194-222-004	\$9.36	195-410-012	\$9.36	196-041-010	\$9.36
194-190-012	\$9.36	194-222-005	\$9.36	195-410-013	\$9.36	196-041-011	\$9.36
194-190-013	\$9.36	194-222-006	\$9.36	195-410-015	\$9.36	196-041-012	\$9.36
194-190-014	\$9.36	194-222-007	\$9.36	195-410-016	\$9.36	196-042-002	\$9.36
194-190-015	\$9.36	194-222-008	\$9.36	195-410-018	\$9.36	196-042-003	\$9.36
194-190-016	\$9.36	194-222-009	\$9.36	195-410-019	\$9.36	196-042-005	\$9.36
194-190-017	\$9.36	194-222-010	\$9.36	196-010-008	\$9.36	196-042-006	\$9.36
194-190-019	\$9.36	194-222-011	\$9.36	196-010-009	\$9.36	196-042-007	\$9.36
194-201-001	\$9.36	194-222-012	\$9.36	196-010-010	\$9.36	196-042-008	\$9.36
194-201-002	\$9.36	194-222-013	\$9.36	196-010-011	\$9.36	196-042-009	\$9.36
194-201-003	\$9.36	194-222-014	\$9.36	196-010-012	\$9.36	196-050-009	\$9.36
194-202-001	\$9.36	194-222-015	\$9.36	196-010-014	\$9.36	196-050-010	\$9.36
194-202-002	\$9.36	194-222-016	\$9.36	196-010-015	\$9.36	196-050-014	\$9.36
194-202-003	\$9.36	194-222-018	\$9.36	196-010-016	\$9.36	196-050-015	\$9.36
194-202-004	\$9.36	194-222-019	\$9.36	196-010-017	\$9.36	196-050-018	\$9.36
194-202-005	\$9.36	194-231-001	\$9.36	196-010-018	\$9.36	196-050-019	\$9.36
194-202-006	\$9.36	194-231-002	\$9.36	196-010-019	\$9.36	196-050-021	\$9.36
194-202-007	\$9.36	194-231-004	\$9.36	196-010-020	\$9.36	196-050-022	\$9.36
194-202-008	\$9.36	194-231-006	\$9.36	196-010-022	\$9.36	196-050-023	\$9.36
194-202-009	\$9.36	194-231-007	\$9.36	196-010-025	\$9.36	196-061-003	\$9.36
194-211-001	\$9.36	194-231-008	\$9.36	196-010-028	\$9.36	196-061-004	\$9.36
194-211-002	\$9.36	194-231-010	\$9.36	196-010-031	\$9.36	196-061-005	\$9.36
194-211-003	\$9.36	194-231-011	\$9.36	196-010-032	\$9.36	196-061-006	\$9

**CONTRA COSTA COUNTY  
ASSESSMENT DISTRICT 1979-3 (LL-2)**

**FUND NO: 2852  
LEVY CODE: MR**

**LL2 ZONE 36**

**Alamo Area**

**PRELIMINARY ASSESSMENT ROLL  
FISCAL YEAR 2026-27**

<b>Assessor's Parcel Number</b>	<b>Assessment Amount</b>	<b>Assessor's Parcel Number</b>	<b>Assessment Amount</b>	<b>Assessor's Parcel Number</b>	<b>Assessment Amount</b>	<b>Assessor's Parcel Number</b>	<b>Assessment Amount</b>
196-061-012	\$9.36	196-100-023	\$4.68	197-010-013	\$18.72	197-060-007	\$9.36
196-061-013	\$9.36	196-110-007	\$9.36	197-010-014	\$18.72	197-060-008	\$9.36
196-061-014	\$9.36	196-110-027	\$9.36	197-010-016	\$18.72	197-060-009	\$9.36
196-061-015	\$9.36	196-110-028	\$9.36	197-010-019	\$9.36	197-060-010	\$9.36
196-062-001	\$9.36	196-110-029	\$9.36	197-010-025	\$102.96	197-060-011	\$9.36
196-062-002	\$9.36	196-110-030	\$9.36	197-010-026	\$9.36	197-060-012	\$9.36
196-062-005	\$9.36	196-110-039	\$9.36	197-010-027	\$9.36	197-060-013	\$9.36
196-062-006	\$9.36	196-110-041	\$9.36	197-010-028	\$9.36	197-060-014	\$9.36
196-062-007	\$9.36	196-110-042	\$9.36	197-010-029	\$14.04	197-060-015	\$9.36
196-070-004	\$9.36	196-110-043	\$9.36	197-020-017	\$9.36	197-060-016	\$9.36
196-070-007	\$9.36	196-110-044	\$9.36	197-020-023	\$9.36	197-060-017	\$9.36
196-070-008	\$9.36	196-110-046	\$9.36	197-020-024	\$9.36	197-060-018	\$9.36
196-070-009	\$9.36	196-110-048	\$9.36	197-020-025	\$9.36	197-060-019	\$9.36
196-070-010	\$9.36	196-110-049	\$9.36	197-030-001	\$9.36	197-060-020	\$9.36
196-070-011	\$9.36	196-110-052	\$9.36	197-030-025	\$9.36	197-060-021	\$9.36
196-070-012	\$9.36	196-110-053	\$9.36	197-040-004	\$9.36	197-060-022	\$9.36
196-070-015	\$9.36	196-120-005	\$9.36	197-040-007	\$9.36	197-060-023	\$9.36
196-070-016	\$9.36	196-120-008	\$9.36	197-040-011	\$9.36	197-060-024	\$9.36
196-070-017	\$9.36	196-120-009	\$9.36	197-040-012	\$9.36	197-060-025	\$9.36
196-070-018	\$9.36	196-120-010	\$9.36	197-040-015	\$9.36	197-060-026	\$9.36
196-070-019	\$9.36	196-120-013	\$9.36	197-040-017	\$9.36	197-060-027	\$9.36
196-080-022	\$9.36	196-120-014	\$9.36	197-040-018	\$9.36	197-060-029	\$9.36
196-080-023	\$9.36	196-120-015	\$9.36	197-040-020	\$9.36	197-060-030	\$9.36
196-080-025	\$9.36	196-120-016	\$9.36	197-040-021	\$9.36	197-060-031	\$9.36
196-080-032	\$9.36	196-120-017	\$9.36	197-040-022	\$9.36	197-060-032	\$9.36
196-080-036	\$9.36	196-120-018	\$9.36	197-040-023	\$9.36	197-060-033	\$9.36
196-080-038	\$9.36	196-120-019	\$9.36	197-040-024	\$9.36	197-070-001	\$9.36
196-080-040	\$9.36	196-120-020	\$9.36	197-040-025	\$9.36	197-070-002	\$9.36
196-080-042	\$9.36	196-130-005	\$9.36	197-040-026	\$9.36	197-070-005	\$9.36
196-080-043	\$9.36	196-130-006	\$9.36	197-040-027	\$9.36	197-070-012	\$9.36
196-080-044	\$9.36	196-130-007	\$9.36	197-040-028	\$9.36	197-070-013	\$9.36
196-080-045	\$9.36	196-130-008	\$9.36	197-040-029	\$9.36	197-070-014	\$9.36
196-080-046	\$9.36	196-130-014	\$9.36	197-040-030	\$9.36	197-070-017	\$9.36
196-080-047	\$4.68	196-130-017	\$9.36	197-040-031	\$9.36	197-070-018	\$9.36
196-091-006	\$9.36	196-130-020	\$9.36	197-040-032	\$9.36	197-070-019	\$9.36
196-091-007	\$9.36	196-130-022	\$9.36	197-040-033	\$9.36	197-070-020	\$9.36
196-091-013	\$9.36	196-130-023	\$9.36	197-040-034	\$9.36	197-070-021	\$9.36
196-091-014	\$9.36	196-130-026	\$9.36	197-040-035	\$9.36	197-070-022	\$9.36
196-092-003	\$9.36	196-130-027	\$9.36	197-040-036	\$9.36	197-070-023	\$9.36
196-092-004	\$9.36	196-130-030	\$9.36	197-040-037	\$9.36	197-070-024	\$9.36
196-092-005	\$9.36	196-130-032	\$9.36	197-050-007	\$13.52	197-090-006	\$9.36
196-092-006	\$9.36	196-130-039	\$9.36	197-050-013	\$9.36	197-090-007	\$9.36
196-092-007	\$9.36	196-130-040	\$9.36	197-050-014	\$9.36	197-090-012	\$9.36
196-092-008	\$9.36	196-130-041	\$9.36	197-050-015	\$9.36	197-090-013	\$9.36
196-100-001	\$9.36	196-130-042	\$9.36	197-050-016	\$9.36	197-090-014	\$9.36
196-100-002	\$9.36	196-130-043	\$9.36	197-050-021	\$9.36	197-090-020	\$9.36
196-100-003	\$9.36	196-510-002	\$9.36	197-050-022	\$9.36	197-090-021	\$9.36
196-100-004	\$9.36	196-510-003	\$9.36	197-050-023	\$9.36	197-090-022	\$9.36
196-100-006	\$9.36	196-510-004	\$9.36	197-050-025	\$4.68	197-090-023	\$4.68
196-100-007	\$9.36	196-510-005	\$9.36	197-050-026	\$4.68	197-170-019	\$9.36
196-100-008	\$9.36	196-510-006	\$9.36	197-050-027	\$9.36	197-190-013	\$9.36
196-100-011	\$9.36	196-510-007	\$9.36	197-050-029	\$9.36	197-190-014	\$9.36
196-100-012	\$9.36	196-510-010	\$9.36	197-060-002	\$9.36	197-190-015	\$9.36
196-100-017	\$9.36	196-510-013	\$9.36	197-060-003	\$9.36	197-190-016	\$9.36
196-100-019	\$9.36	196-510-014	\$9.36	197-060-004	\$9.36	197-190-022	\$9.36
196-100-020	\$9.36	197-010-007	\$9.36	197-060-005	\$9.36	197-190-034	\$9.36
196-100-022	\$9.36	197-010-008	\$9.36	197-060-006	\$9.36	197-190-036	\$9

**CONTRA COSTA COUNTY  
ASSESSMENT DISTRICT 1979-3 (LL-2)**

**FUND NO: 2852  
LEVY CODE: MR**

**LL2 ZONE 36**

**Alamo Area**

**PRELIMINARY ASSESSMENT ROLL  
FISCAL YEAR 2026-27**

<b>Assessor's Parcel Number</b>	<b>Assessment Amount</b>	<b>Assessor's Parcel Number</b>	<b>Assessment Amount</b>	<b>Assessor's Parcel Number</b>	<b>Assessment Amount</b>	<b>Assessor's Parcel Number</b>	<b>Assessment Amount</b>
197-190-037	\$9.36	197-270-019	\$9.36	197-302-010	\$9.36	197-310-046	\$4.68
197-190-039	\$9.36	197-270-021	\$9.36	197-302-011	\$9.36	197-310-047	\$4.68
197-190-041	\$9.36	197-270-022	\$9.36	197-302-012	\$9.36	197-310-048	\$4.68
197-190-042	\$9.36	197-270-023	\$9.36	197-302-014	\$9.36	197-310-049	\$4.68
197-200-006	\$9.36	197-270-024	\$9.36	197-302-015	\$9.36	197-310-050	\$4.68
197-200-007	\$9.36	197-281-001	\$9.36	197-303-001	\$9.36	197-310-051	\$4.68
197-200-008	\$9.36	197-281-002	\$9.36	197-303-002	\$9.36	197-310-052	\$4.68
197-200-009	\$9.36	197-281-007	\$9.36	197-303-003	\$9.36	197-310-053	\$4.68
197-200-010	\$9.36	197-281-008	\$9.36	197-303-004	\$9.36	197-310-054	\$4.68
197-200-011	\$9.36	197-281-009	\$9.36	197-303-005	\$9.36	197-310-055	\$4.68
197-200-012	\$9.36	197-281-010	\$9.36	197-303-006	\$9.36	197-320-001	\$4.68
197-200-013	\$9.36	197-281-011	\$9.36	197-303-007	\$9.36	197-320-002	\$4.68
197-200-014	\$9.36	197-281-012	\$9.36	197-310-001	\$4.68	197-320-003	\$4.68
197-200-015	\$9.36	197-281-013	\$9.36	197-310-002	\$4.68	197-320-004	\$4.68
197-200-016	\$9.36	197-282-001	\$9.36	197-310-003	\$4.68	197-320-005	\$4.68
197-200-017	\$9.36	197-282-002	\$9.36	197-310-004	\$4.68	197-320-006	\$4.68
197-200-018	\$9.36	197-282-003	\$9.36	197-310-005	\$4.68	197-320-007	\$4.68
197-200-019	\$9.36	197-282-004	\$9.36	197-310-006	\$4.68	197-320-008	\$4.68
197-200-022	\$9.36	197-282-006	\$9.36	197-310-007	\$4.68	197-320-009	\$4.68
197-200-025	\$9.36	197-282-007	\$9.36	197-310-008	\$4.68	197-320-010	\$4.68
197-200-026	\$9.36	197-283-001	\$9.36	197-310-009	\$4.68	197-320-011	\$4.68
197-200-027	\$9.36	197-290-003	\$9.36	197-310-010	\$4.68	197-320-012	\$4.68
197-200-029	\$9.36	197-290-007	\$9.36	197-310-011	\$4.68	197-320-013	\$4.68
197-200-030	\$9.36	197-290-012	\$9.36	197-310-012	\$4.68	197-320-014	\$4.68
197-201-001	\$9.36	197-290-015	\$9.36	197-310-013	\$4.68	197-320-015	\$4.68
197-201-002	\$9.36	197-290-017	\$9.36	197-310-014	\$4.68	197-320-016	\$4.68
197-201-003	\$9.36	197-290-018	\$9.36	197-310-015	\$4.68	197-320-017	\$4.68
197-220-002	\$9.36	197-290-028	\$9.36	197-310-016	\$4.68	197-320-018	\$4.68
197-220-003	\$9.36	197-290-030	\$9.36	197-310-017	\$4.68	197-320-019	\$4.68
197-220-004	\$9.36	197-290-031	\$9.36	197-310-018	\$4.68	197-320-020	\$4.68
197-220-005	\$9.36	197-290-034	\$9.36	197-310-019	\$4.68	197-320-021	\$4.68
197-220-011	\$9.36	197-290-035	\$9.36	197-310-020	\$4.68	197-320-022	\$4.68
197-220-015	\$9.36	197-290-038	\$9.36	197-310-021	\$4.68	197-320-023	\$4.68
197-220-017	\$9.36	197-290-043	\$9.36	197-310-022	\$4.68	197-320-024	\$4.68
197-220-018	\$9.36	197-290-044	\$9.36	197-310-023	\$4.68	197-320-025	\$4.68
197-230-001	\$9.36	197-290-047	\$9.36	197-310-024	\$4.68	197-320-026	\$4.68
197-230-002	\$9.36	197-290-048	\$9.36	197-310-025	\$4.68	197-320-027	\$4.68
197-230-003	\$9.36	197-290-052	\$9.36	197-310-026	\$4.68	197-320-028	\$4.68
197-230-004	\$9.36	197-290-055	\$9.36	197-310-027	\$4.68	197-320-029	\$4.68
197-230-005	\$9.36	197-290-056	\$9.36	197-310-028	\$4.68	197-320-030	\$4.68
197-230-006	\$9.36	197-290-057	\$28.08	197-310-029	\$4.68	197-320-031	\$4.68
197-230-007	\$9.36	197-301-001	\$9.36	197-310-030	\$4.68	197-320-032	\$4.68
197-230-008	\$9.36	197-301-002	\$9.36	197-310-031	\$4.68	197-330-001	\$4.68
197-230-009	\$9.36	197-301-003	\$9.36	197-310-032	\$4.68	197-330-002	\$4.68
197-230-010	\$9.36	197-301-004	\$9.36	197-310-033	\$4.68	197-330-003	\$4.68
197-230-011	\$9.36	197-301-005	\$9.36	197-310-034	\$4.68	197-330-004	\$4.68
197-230-012	\$9.36	197-301-011	\$9.36	197-310-035	\$4.68	197-330-005	\$4.68
197-230-013	\$9.36	197-301-012	\$9.36	197-310-036	\$4.68	197-330-006	\$4.68
197-230-014	\$9.36	197-301-013	\$9.36	197-310-037	\$4.68	197-330-007	\$4.68
197-230-015	\$9.36	197-302-002	\$9.36	197-310-038	\$4.68	197-330-008	\$4.68
197-230-016	\$9.36	197-302-003	\$9.36	197-310-039	\$4.68	197-330-009	\$4.68
197-230-017	\$9.36	197-302-004	\$9.36	197-310-040	\$4.68	197-340-001	\$9.36
197-230-018	\$9.36	197-302-005	\$9.36	197-310-041	\$4.68	197-340-002	\$9.36
197-270-001	\$9.36	197-302-006	\$9.36	197-310-042	\$4.68	197-340-003	\$9.36
197-270-011	\$9.36	197-302-007	\$9.36	197-310-043	\$4.68	197-340-004	\$9.36
197-270-012	\$9.36	197-302-008	\$9.36	197-310-044	\$4.68	197-340-005	\$9.36
197-270-018	\$9.36	197-302-009	\$9.36	197-310-045	\$4.68	197-340-006	\$9

**CONTRA COSTA COUNTY  
ASSESSMENT DISTRICT 1979-3 (LL-2)**

**FUND NO: 2852  
LEVY CODE: MR**

**LL2 ZONE 36**

**Alamo Area**

**PRELIMINARY ASSESSMENT ROLL  
FISCAL YEAR 2026-27**

<b>Assessor's Parcel Number</b>	<b>Assessment Amount</b>	<b>Assessor's Parcel Number</b>	<b>Assessment Amount</b>	<b>Assessor's Parcel Number</b>	<b>Assessment Amount</b>	<b>Assessor's Parcel Number</b>	<b>Assessment Amount</b>
197-340-007	\$9.36	197-390-003	\$9.36	197-420-024	\$4.68	197-460-012	\$9.36
197-340-008	\$4.68	197-390-004	\$9.36	197-420-025	\$4.68	197-460-013	\$9.36
197-350-002	\$9.36	197-390-005	\$9.36	197-420-026	\$4.68	197-460-014	\$9.36
197-350-003	\$9.36	197-390-006	\$9.36	197-420-027	\$4.68	197-460-015	\$9.36
197-350-004	\$9.36	197-390-007	\$9.36	197-420-028	\$4.68	197-460-016	\$9.36
197-350-008	\$9.36	197-390-008	\$9.36	197-420-029	\$4.68	197-460-017	\$9.36
197-350-010	\$9.36	197-390-011	\$9.36	197-420-030	\$4.68	197-470-001	\$9.36
197-350-011	\$9.36	197-390-012	\$9.36	197-420-031	\$4.68	197-470-002	\$9.36
197-350-012	\$9.36	197-390-013	\$9.36	197-420-032	\$4.68	197-470-003	\$9.36
197-350-013	\$9.36	197-390-014	\$9.36	197-420-033	\$4.68	197-470-004	\$9.36
197-350-014	\$9.36	197-390-015	\$9.36	197-420-034	\$4.68	197-470-005	\$9.36
197-350-015	\$9.36	197-390-016	\$9.36	197-420-035	\$4.68	197-470-006	\$9.36
197-350-018	\$9.36	197-390-017	\$9.36	197-430-001	\$4.68	197-470-007	\$9.36
197-350-019	\$9.36	197-390-018	\$9.36	197-430-002	\$4.68	197-470-008	\$9.36
197-350-020	\$9.36	197-390-020	\$9.36	197-430-003	\$4.68	197-470-009	\$9.36
197-350-021	\$9.36	197-400-001	\$9.36	197-430-004	\$4.68	197-470-010	\$9.36
197-350-022	\$9.36	197-400-002	\$9.36	197-430-005	\$4.68	197-470-011	\$9.36
197-350-027	\$9.36	197-400-003	\$9.36	197-430-006	\$4.68	197-470-012	\$9.36
197-350-028	\$9.36	197-400-004	\$9.36	197-430-007	\$4.68	197-470-013	\$9.36
197-350-030	\$9.36	197-400-007	\$9.36	197-430-008	\$4.68	197-470-014	\$9.36
197-350-031	\$9.36	197-400-008	\$9.36	197-430-009	\$4.68	197-470-015	\$9.36
197-350-032	\$9.36	197-400-009	\$4.68	197-430-010	\$4.68	197-470-016	\$9.36
197-360-004	\$9.36	197-400-010	\$9.36	197-440-005	\$9.36	197-470-017	\$9.36
197-360-010	\$9.36	197-400-011	\$9.36	197-440-006	\$9.36	197-470-018	\$9.36
197-360-011	\$9.36	197-400-012	\$9.36	197-440-007	\$9.36	197-470-019	\$9.36
197-360-013	\$9.36	197-400-013	\$9.36	197-440-008	\$9.36	197-470-021	\$9.36
197-360-015	\$9.36	197-400-014	\$9.36	197-440-009	\$9.36	197-470-031	\$9.36
197-360-019	\$9.36	197-410-001	\$4.68	197-440-010	\$9.36	197-470-034	\$9.36
197-360-020	\$9.36	197-410-002	\$4.68	197-440-011	\$9.36	197-480-001	\$9.36
197-360-025	\$9.36	197-410-003	\$4.68	197-440-012	\$9.36	197-480-002	\$9.36
197-360-026	\$9.36	197-410-004	\$4.68	197-440-013	\$9.36	197-480-003	\$9.36
197-360-028	\$9.36	197-410-005	\$4.68	197-440-014	\$9.36	197-480-004	\$9.36
197-360-029	\$9.36	197-410-006	\$4.68	197-440-015	\$9.36	197-480-005	\$9.36
197-360-030	\$9.36	197-410-007	\$4.68	197-440-016	\$9.36	198-010-013	\$9.36
197-360-031	\$9.36	197-410-008	\$4.68	197-440-017	\$9.36	198-010-016	\$9.36
197-371-005	\$9.36	197-410-009	\$4.68	197-440-018	\$9.36	198-010-019	\$17.32
197-371-006	\$9.36	197-410-010	\$4.68	197-440-019	\$9.36	198-010-020	\$21.74
197-371-007	\$9.36	197-410-011	\$4.68	197-450-001	\$4.68	198-020-003	\$9.36
197-371-009	\$9.36	197-410-012	\$4.68	197-450-002	\$9.36	198-020-008	\$9.36
197-371-011	\$9.36	197-420-006	\$4.68	197-450-003	\$9.36	198-020-009	\$9.36
197-371-012	\$9.36	197-420-007	\$4.68	197-450-004	\$9.36	198-020-010	\$9.36
197-371-014	\$9.36	197-420-008	\$4.68	197-450-005	\$9.36	198-020-011	\$9.36
197-380-019	\$9.36	197-420-009	\$4.68	197-450-006	\$9.36	198-020-012	\$9.36
197-380-029	\$9.36	197-420-010	\$4.68	197-450-007	\$9.36	198-020-018	\$9.36
197-380-037	\$9.36	197-420-011	\$4.68	197-450-008	\$9.36	198-020-019	\$9.36
197-380-039	\$9.36	197-420-012	\$4.68	197-450-009	\$9.36	198-020-020	\$9.36
197-380-040	\$9.36	197-420-013	\$4.68	197-450-010	\$9.36	198-020-021	\$9.36
197-380-041	\$9.36	197-420-014	\$4.68	197-450-011	\$9.36	198-020-024	\$9.36
197-380-042	\$9.36	197-420-015	\$4.68	197-450-012	\$9.36	198-020-030	\$9.36
197-380-043	\$9.36	197-420-016	\$4.68	197-450-013	\$9.36	198-020-032	\$9.36
197-380-046	\$9.36	197-420-017	\$4.68	197-450-014	\$9.36	198-020-033	\$9.36
197-380-049	\$9.36	197-420-018	\$4.68	197-450-015	\$9.36	198-020-034	\$9.36
197-380-052	\$9.36	197-420-019	\$4.68	197-450-016	\$9.36	198-020-035	\$9.36
197-380-053	\$9.36	197-420-020	\$4.68	197-460-008	\$9.36	198-020-039	\$9.36
197-380-054	\$9.36	197-420-021	\$4.68	197-460-009	\$9.36	198-020-040	\$9.36
197-390-001	\$9.36	197-420-022	\$4.68	197-460-010	\$9.36	198-020-041	\$9.36
197-390-002	\$9.36	197-420-023	\$4.68	197-460-011	\$9.36	198-020-042	\$9

**CONTRA COSTA COUNTY  
ASSESSMENT DISTRICT 1979-3 (LL-2)**

**FUND NO: 2852  
LEVY CODE: MR**

**LL2 ZONE 36**

**Alamo Area**

**PRELIMINARY ASSESSMENT ROLL  
FISCAL YEAR 2026-27**

<b>Assessor's Parcel Number</b>	<b>Assessment Amount</b>	<b>Assessor's Parcel Number</b>	<b>Assessment Amount</b>	<b>Assessor's Parcel Number</b>	<b>Assessment Amount</b>	<b>Assessor's Parcel Number</b>	<b>Assessment Amount</b>
198-020-043	\$9.36	198-040-034	\$9.36	198-062-006	\$9.36	198-081-007	\$9.36
198-020-044	\$9.36	198-040-035	\$9.36	198-062-007	\$9.36	198-081-008	\$9.36
198-020-045	\$9.36	198-040-036	\$9.36	198-062-008	\$9.36	198-081-009	\$9.36
198-020-046	\$9.36	198-040-037	\$9.36	198-062-009	\$9.36	198-081-010	\$9.36
198-020-047	\$9.36	198-050-006	\$9.36	198-062-010	\$9.36	198-081-011	\$9.36
198-020-048	\$9.36	198-050-007	\$9.36	198-062-011	\$9.36	198-081-012	\$9.36
198-020-052	\$9.36	198-050-010	\$9.36	198-062-014	\$9.36	198-081-013	\$9.36
198-020-053	\$9.36	198-050-011	\$9.36	198-062-019	\$9.36	198-081-014	\$9.36
198-020-054	\$9.36	198-050-012	\$9.36	198-062-020	\$9.36	198-081-015	\$9.36
198-020-055	\$9.36	198-050-013	\$9.36	198-062-021	\$9.36	198-081-016	\$9.36
198-020-059	\$9.36	198-050-014	\$9.36	198-062-022	\$9.36	198-081-017	\$9.36
198-020-060	\$9.36	198-050-015	\$9.36	198-062-023	\$9.36	198-081-018	\$9.36
198-030-004	\$9.36	198-050-016	\$9.36	198-062-024	\$9.36	198-081-019	\$9.36
198-030-006	\$9.36	198-050-017	\$9.36	198-062-026	\$9.36	198-081-020	\$9.36
198-030-007	\$9.36	198-050-018	\$9.36	198-062-027	\$9.36	198-081-021	\$9.36
198-030-008	\$9.36	198-050-019	\$9.36	198-062-028	\$9.36	198-081-022	\$9.36
198-030-009	\$9.36	198-050-020	\$9.36	198-062-029	\$9.36	198-082-001	\$9.36
198-030-010	\$9.36	198-050-021	\$9.36	198-062-030	\$9.36	198-082-002	\$9.36
198-030-011	\$9.36	198-050-022	\$9.36	198-062-031	\$9.36	198-082-003	\$9.36
198-030-012	\$9.36	198-050-025	\$9.36	198-062-032	\$9.36	198-082-004	\$9.36
198-030-013	\$9.36	198-050-026	\$9.36	198-062-033	\$9.36	198-082-005	\$9.36
198-030-014	\$9.36	198-050-027	\$9.36	198-062-034	\$9.36	198-082-006	\$9.36
198-030-015	\$9.36	198-050-028	\$9.36	198-063-001	\$9.36	198-082-007	\$9.36
198-030-018	\$9.36	198-050-029	\$9.36	198-063-002	\$9.36	198-082-008	\$9.36
198-030-019	\$9.36	198-050-030	\$9.36	198-063-003	\$9.36	198-082-009	\$9.36
198-030-020	\$9.36	198-050-031	\$9.36	198-063-004	\$9.36	198-082-010	\$9.36
198-030-021	\$9.36	198-050-032	\$9.36	198-063-005	\$9.36	198-091-001	\$9.36
198-030-022	\$9.36	198-050-033	\$9.36	198-063-006	\$9.36	198-091-003	\$9.36
198-030-023	\$9.36	198-050-034	\$9.36	198-063-007	\$9.36	198-091-004	\$9.36
198-030-030	\$9.36	198-050-035	\$9.36	198-063-008	\$9.36	198-091-005	\$9.36
198-030-032	\$9.36	198-050-036	\$9.36	198-063-009	\$9.36	198-091-006	\$9.36
198-030-033	\$9.36	198-050-037	\$9.36	198-063-010	\$9.36	198-091-007	\$9.36
198-030-034	\$9.36	198-050-038	\$9.36	198-063-011	\$9.36	198-092-001	\$9.36
198-030-035	\$9.36	198-050-039	\$9.36	198-063-012	\$9.36	198-092-002	\$9.36
198-030-038	\$9.36	198-050-040	\$9.36	198-063-013	\$9.36	198-092-003	\$9.36
198-030-039	\$9.36	198-050-041	\$9.36	198-063-014	\$9.36	198-092-004	\$9.36
198-040-002	\$9.36	198-050-042	\$9.36	198-063-015	\$9.36	198-093-001	\$9.36
198-040-003	\$9.36	198-050-043	\$9.36	198-063-016	\$9.36	198-093-002	\$9.36
198-040-004	\$9.36	198-050-044	\$9.36	198-071-002	\$9.36	198-093-003	\$9.36
198-040-005	\$9.36	198-050-045	\$9.36	198-071-003	\$9.36	198-093-004	\$9.36
198-040-007	\$9.36	198-050-046	\$9.36	198-071-004	\$9.36	198-093-005	\$9.36
198-040-008	\$9.36	198-050-047	\$9.36	198-071-005	\$9.36	198-093-006	\$9.36
198-040-009	\$9.36	198-050-048	\$9.36	198-071-006	\$9.36	198-093-007	\$9.36
198-040-017	\$9.36	198-050-049	\$9.36	198-072-001	\$9.36	198-093-008	\$9.36
198-040-018	\$9.36	198-050-050	\$9.36	198-072-002	\$9.36	198-093-009	\$9.36
198-040-019	\$9.36	198-061-004	\$28.08	198-073-001	\$9.36	198-094-001	\$9.36
198-040-020	\$9.36	198-061-005	\$9.36	198-073-002	\$9.36	198-094-002	\$9.36
198-040-023	\$9.36	198-061-008	\$9.36	198-073-003	\$9.36	198-094-003	\$9.36
198-040-024	\$9.36	198-061-009	\$9.36	198-074-001	\$9.36	198-094-005	\$9.36
198-040-026	\$9.36	198-061-011	\$9.36	198-074-002	\$9.36	198-094-006	\$9.36
198-040-027	\$9.36	198-061-012	\$10.38	198-074-003	\$9.36	198-100-005	\$9.36
198-040-028	\$9.36	198-061-013	\$9.36	198-074-004	\$9.36	198-100-013	\$9.36
198-040-029	\$9.36	198-061-016	\$9.36	198-081-001	\$9.36	198-100-014	\$9.36
198-040-030	\$9.36	198-062-002	\$9.36	198-081-002	\$9.36	198-100-015	\$9.36
198-040-031	\$9.36	198-062-003	\$9.36	198-081-003	\$9.36	198-100-016	\$9.36
198-040-032	\$9.36	198-062-004	\$9.36	198-081-004	\$9.36	198-111-001	\$9.36
198-040-033	\$9.36	198-062-005	\$9.36	198-081-006	\$9.36	198-111-002	\$9

**CONTRA COSTA COUNTY  
ASSESSMENT DISTRICT 1979-3 (LL-2)**

**FUND NO: 2852  
LEVY CODE: MR**

**LL2 ZONE 36**

**Alamo Area**

**PRELIMINARY ASSESSMENT ROLL  
FISCAL YEAR 2026-27**

<b>Assessor's Parcel Number</b>	<b>Assessment Amount</b>	<b>Assessor's Parcel Number</b>	<b>Assessment Amount</b>	<b>Assessor's Parcel Number</b>	<b>Assessment Amount</b>	<b>Assessor's Parcel Number</b>	<b>Assessment Amount</b>
198-111-003	\$9.36	198-131-004	\$9.36	198-140-024	\$9.36	198-160-028	\$9.36
198-111-004	\$9.36	198-131-005	\$9.36	198-140-025	\$9.36	198-160-029	\$9.36
198-111-005	\$9.36	198-131-006	\$9.36	198-140-026	\$9.36	198-160-030	\$9.36
198-111-006	\$9.36	198-131-007	\$9.36	198-140-027	\$9.36	198-160-031	\$9.36
198-111-007	\$9.36	198-131-008	\$9.36	198-140-028	\$9.36	198-160-032	\$9.36
198-111-008	\$9.36	198-131-009	\$9.36	198-140-029	\$9.36	198-160-033	\$9.36
198-111-009	\$9.36	198-131-010	\$9.36	198-140-030	\$9.36	198-160-035	\$9.36
198-111-010	\$9.36	198-131-011	\$9.36	198-140-031	\$9.36	198-160-036	\$9.36
198-111-011	\$9.36	198-131-012	\$9.36	198-140-032	\$9.36	198-160-037	\$9.36
198-111-012	\$9.36	198-131-013	\$9.36	198-140-033	\$9.36	198-160-038	\$9.36
198-111-013	\$9.36	198-131-014	\$9.36	198-140-034	\$9.36	198-160-039	\$9.36
198-111-014	\$9.36	198-131-015	\$9.36	198-140-035	\$9.36	198-170-014	\$4.68
198-111-015	\$9.36	198-131-016	\$9.36	198-140-036	\$9.36	198-170-015	\$4.68
198-111-016	\$9.36	198-131-017	\$9.36	198-140-040	\$9.36	198-170-016	\$4.68
198-111-017	\$9.36	198-131-018	\$9.36	198-140-044	\$9.36	198-190-010	\$9.36
198-111-020	\$9.36	198-131-019	\$9.36	198-140-045	\$9.36	198-190-011	\$9.36
198-111-021	\$9.36	198-131-020	\$9.36	198-151-001	\$9.36	198-190-012	\$9.36
198-111-022	\$9.36	198-131-021	\$9.36	198-151-002	\$9.36	198-190-013	\$9.36
198-111-025	\$9.36	198-131-022	\$9.36	198-151-003	\$9.36	198-190-018	\$9.36
198-111-032	\$9.36	198-131-023	\$9.36	198-151-004	\$9.36	198-190-019	\$9.36
198-111-033	\$9.36	198-131-024	\$9.36	198-151-005	\$9.36	198-190-021	\$9.36
198-111-037	\$9.36	198-131-025	\$9.36	198-151-006	\$9.36	198-190-022	\$9.36
198-111-039	\$9.36	198-131-026	\$9.36	198-152-001	\$9.36	198-190-025	\$9.36
198-111-040	\$9.36	198-131-027	\$9.36	198-152-002	\$9.36	198-190-026	\$9.36
198-111-041	\$9.36	198-131-028	\$9.36	198-152-003	\$9.36	198-190-027	\$9.36
198-111-042	\$9.36	198-131-029	\$9.36	198-152-004	\$9.36	198-190-029	\$9.36
198-111-043	\$9.36	198-131-030	\$9.36	198-152-005	\$9.36	198-190-032	\$9.36
198-112-001	\$9.36	198-132-004	\$9.36	198-152-009	\$9.36	198-190-033	\$9.36
198-112-002	\$9.36	198-132-006	\$9.36	198-152-010	\$4.68	198-190-038	\$9.36
198-112-003	\$9.36	198-132-007	\$9.36	198-152-011	\$9.36	198-190-040	\$9.36
198-112-004	\$9.36	198-132-008	\$9.36	198-152-012	\$14.04	198-190-041	\$9.36
198-112-005	\$9.36	198-132-012	\$9.36	198-152-013	\$9.36	198-200-001	\$9.36
198-112-006	\$9.36	198-132-013	\$9.36	198-152-015	\$9.36	198-200-003	\$9.36
198-112-007	\$9.36	198-132-014	\$9.36	198-152-017	\$9.36	198-200-005	\$9.36
198-112-008	\$9.36	198-132-021	\$9.36	198-160-002	\$9.36	198-200-006	\$9.36
198-112-009	\$9.36	198-132-022	\$9.36	198-160-003	\$9.36	198-200-007	\$9.36
198-112-010	\$9.36	198-132-023	\$9.36	198-160-004	\$9.36	198-200-008	\$9.36
198-112-011	\$9.36	198-132-024	\$9.36	198-160-005	\$9.36	198-200-009	\$9.36
198-112-012	\$9.36	198-140-003	\$9.36	198-160-006	\$9.36	198-200-015	\$9.36
198-120-002	\$9.36	198-140-004	\$9.36	198-160-007	\$9.36	198-200-018	\$4.68
198-120-003	\$9.36	198-140-005	\$9.36	198-160-008	\$9.36	198-200-019	\$9.36
198-120-004	\$9.36	198-140-006	\$9.36	198-160-009	\$9.36	198-200-020	\$9.36
198-120-005	\$9.36	198-140-007	\$9.36	198-160-010	\$9.36	198-200-021	\$9.36
198-120-006	\$9.36	198-140-008	\$9.36	198-160-011	\$9.36	198-200-022	\$9.36
198-120-007	\$9.36	198-140-009	\$9.36	198-160-012	\$9.36	198-200-023	\$9.36
198-120-008	\$9.36	198-140-010	\$9.36	198-160-013	\$9.36	198-200-024	\$9.36
198-120-009	\$9.36	198-140-011	\$9.36	198-160-014	\$9.36	198-220-002	\$9.36
198-120-010	\$9.36	198-140-012	\$9.36	198-160-018	\$9.36	198-220-006	\$9.36
198-120-011	\$9.36	198-140-013	\$9.36	198-160-019	\$9.36	198-220-008	\$9.36
198-120-012	\$9.36	198-140-014	\$9.36	198-160-020	\$9.36	198-220-016	\$9.36
198-120-014	\$9.72	198-140-015	\$9.36	198-160-021	\$9.36	198-220-017	\$9.36
198-120-017	\$9.36	198-140-016	\$9.36	198-160-022	\$9.36	198-220-018	\$9.36
198-120-018	\$9.36	198-140-017	\$9.36	198-160-023	\$9.36	198-220-019	\$9.36
198-120-019	\$9.36	198-140-018	\$9.36	198-160-024	\$9.36	198-220-023	\$9.36
198-131-001	\$9.36	198-140-019	\$9.36	198-160-025	\$9.36	198-220-024	\$9.36
198-131-002	\$9.36	198-140-020	\$9.36	198-160-026	\$9.36	198-220-027	\$9.36
198-131-003	\$9.36	198-140-021	\$9.36	198-160-027	\$9.36	198-220-029	\$9

**CONTRA COSTA COUNTY  
ASSESSMENT DISTRICT 1979-3 (LL-2)**

**FUND NO: 2852  
LEVY CODE: MR**

**LL2 ZONE 36**

**Alamo Area**

**PRELIMINARY ASSESSMENT ROLL  
FISCAL YEAR 2026-27**

<b>Assessor's Parcel Number</b>	<b>Assessment Amount</b>	<b>Assessor's Parcel Number</b>	<b>Assessment Amount</b>	<b>Assessor's Parcel Number</b>	<b>Assessment Amount</b>	<b>Assessor's Parcel Number</b>	<b>Assessment Amount</b>
198-220-030	\$9.36	198-261-008	\$9.36	198-290-041	\$9.36	201-030-009	\$9.36
198-220-031	\$9.36	198-261-009	\$9.36	198-290-042	\$9.36	201-030-010	\$9.36
198-220-032	\$9.36	198-261-010	\$9.36	198-290-043	\$9.36	201-030-011	\$9.36
198-220-033	\$9.36	198-261-011	\$9.36	198-290-045	\$9.36	201-030-012	\$9.36
198-220-036	\$9.36	198-261-012	\$9.36	198-290-046	\$9.36	201-030-013	\$9.36
198-220-037	\$4.68	198-261-014	\$9.36	198-290-047	\$9.36	201-040-001	\$9.36
198-220-039	\$9.36	198-262-001	\$9.36	198-290-048	\$9.36	201-040-002	\$9.36
198-220-040	\$9.36	198-262-006	\$4.68	198-290-049	\$9.36	201-040-003	\$9.36
198-220-041	\$9.36	198-262-007	\$4.68	198-330-001	\$4.68	201-040-004	\$9.36
198-220-042	\$9.36	198-262-008	\$4.68	198-330-002	\$4.68	201-040-005	\$9.36
198-220-045	\$9.36	198-270-001	\$9.36	198-330-003	\$4.68	201-040-006	\$9.36
198-220-047	\$9.36	198-270-002	\$9.36	198-330-004	\$4.68	201-040-007	\$9.36
198-220-049	\$9.36	198-270-003	\$9.36	198-330-005	\$4.68	201-040-008	\$9.36
198-220-050	\$9.36	198-270-004	\$9.36	198-330-006	\$4.68	201-040-009	\$9.36
198-220-056	\$9.36	198-270-005	\$9.36	198-330-007	\$4.68	201-040-010	\$9.36
198-220-058	\$9.36	198-270-006	\$9.36	198-330-008	\$4.68	201-040-011	\$9.36
198-220-059	\$4.68	198-270-007	\$9.36	198-330-009	\$4.68	201-040-012	\$9.36
198-220-060	\$9.36	198-270-008	\$9.36	198-330-010	\$4.68	201-040-013	\$9.36
198-220-061	\$4.68	198-270-009	\$9.36	198-330-011	\$4.68	201-040-014	\$9.36
198-230-002	\$14.04	198-270-010	\$9.36	198-330-012	\$4.68	201-040-015	\$9.36
198-230-008	\$9.36	198-270-011	\$9.36	198-330-013	\$4.68	201-040-016	\$9.36
198-230-010	\$9.36	198-270-012	\$9.36	198-330-014	\$4.68	201-040-017	\$9.36
198-230-011	\$9.36	198-270-013	\$9.36	201-010-001	\$9.36	201-040-018	\$9.36
198-230-013	\$9.36	198-270-014	\$9.36	201-010-002	\$9.36	201-040-019	\$9.36
198-230-014	\$9.36	198-270-015	\$9.36	201-010-003	\$9.36	201-040-020	\$9.36
198-230-015	\$9.36	198-270-016	\$9.36	201-010-004	\$9.36	201-040-021	\$9.36
198-230-017	\$14.04	198-270-017	\$9.36	201-010-005	\$9.36	201-040-022	\$9.36
198-251-002	\$9.36	198-280-001	\$9.36	201-010-006	\$9.36	201-050-023	\$9.36
198-251-003	\$9.36	198-280-002	\$9.36	201-010-008	\$9.36	201-050-024	\$9.36
198-251-004	\$9.36	198-280-003	\$9.36	201-010-009	\$9.36	201-050-025	\$9.36
198-251-005	\$9.36	198-280-005	\$9.36	201-010-010	\$9.36	201-050-026	\$9.36
198-251-008	\$9.36	198-280-006	\$9.36	201-010-011	\$9.36	201-050-027	\$9.36
198-251-010	\$9.36	198-280-007	\$9.36	201-010-012	\$9.36	201-050-028	\$9.36
198-252-001	\$9.36	198-280-008	\$9.36	201-010-013	\$9.36	201-050-029	\$9.36
198-252-002	\$9.36	198-280-011	\$9.36	201-010-014	\$9.36	201-050-030	\$9.36
198-252-003	\$9.36	198-280-012	\$9.36	201-010-015	\$4.68	201-050-031	\$9.36
198-252-004	\$9.36	198-280-013	\$9.36	201-010-016	\$9.36	201-050-032	\$9.36
198-252-005	\$9.36	198-280-014	\$9.36	201-010-017	\$9.36	201-050-033	\$9.36
198-252-006	\$9.36	198-280-015	\$9.36	201-010-018	\$9.36	201-050-034	\$9.36
198-252-007	\$9.36	198-280-016	\$9.36	201-010-021	\$9.36	201-050-035	\$9.36
198-252-008	\$9.36	198-280-017	\$9.36	201-010-022	\$4.68	201-050-036	\$9.36
198-252-009	\$9.36	198-280-018	\$9.36	201-010-023	\$4.68	201-050-037	\$9.36
198-252-010	\$9.36	198-290-001	\$9.36	201-010-024	\$9.36	201-050-039	\$9.36
198-252-011	\$9.36	198-290-003	\$9.36	201-010-025	\$9.36	201-050-040	\$9.36
198-252-012	\$9.36	198-290-004	\$9.36	201-010-026	\$4.68	201-050-043	\$9.36
198-252-013	\$9.36	198-290-005	\$9.36	201-021-003	\$9.36	201-050-045	\$9.36
198-252-014	\$9.36	198-290-006	\$9.36	201-022-003	\$9.36	201-050-046	\$9.36
198-252-016	\$9.36	198-290-007	\$9.36	201-022-004	\$9.36	201-050-047	\$9.36
198-252-020	\$9.36	198-290-008	\$9.36	201-022-005	\$9.36	201-050-053	\$9.36
198-252-021	\$9.36	198-290-013	\$9.36	201-022-006	\$9.36	201-050-054	\$9.36
198-261-001	\$9.36	198-290-027	\$9.36	201-030-001	\$9.36	201-050-055	\$9.36
198-261-002	\$9.36	198-290-028	\$9.36	201-030-002	\$9.36	201-050-056	\$9.36
198-261-003	\$9.36	198-290-029	\$9.36	201-030-003	\$9.36	201-050-059	\$9.36
198-261-004	\$9.36	198-290-032	\$9.36	201-030-004	\$9.36	201-061-002	\$9.36
198-261-005	\$9.36	198-290-033	\$9.36	201-030-005	\$9.36	201-061-003	\$9.36
198-261-006	\$9.36	198-290-034	\$9.36	201-030-006	\$9.36	201-061-004	\$9.36
198-261-007	\$9.36	198-290-040	\$9.36	201-030-008	\$9.36	201-061-005	\$9

**CONTRA COSTA COUNTY  
ASSESSMENT DISTRICT 1979-3 (LL-2)**

FUND NO: 2852  
LEVY CODE: MR

LL2 ZONE 36

Alamo Area

**PRELIMINARY ASSESSMENT ROLL  
FISCAL YEAR 2026-27**

<b>Assessor's</b>		<b>Assessor's</b>	
<b>Parcel</b>	<b>Assessment</b>	<b>Parcel</b>	<b>Assessment</b>
<b>Number</b>	<b>Amount</b>	<b>Number</b>	<b>Amount</b>
201-061-006	\$9.36	201-091-011	\$9.36
201-061-008	\$9.36	201-091-012	\$9.36
201-062-001	\$9.36	201-091-013	\$9.36
201-062-002	\$9.36	201-091-014	\$9.36
201-062-003	\$9.36	201-092-001	\$9.36
201-062-006	\$9.36	201-092-002	\$9.36
201-062-007	\$9.36	201-092-003	\$9.36
201-062-008	\$9.36	201-092-004	\$9.36
201-062-009	\$9.36	201-092-005	\$9.36
201-062-010	\$9.36	201-092-006	\$9.36
201-062-011	\$9.36	201-092-007	\$9.36
201-063-001	\$9.36	201-092-008	\$9.36
201-063-002	\$9.36	201-092-009	\$9.36
201-063-003	\$9.36	201-100-014	\$9.36
201-063-004	\$9.36	201-100-015	\$9.36
201-063-005	\$9.36	201-100-019	\$9.36
201-063-006	\$9.36	201-100-020	\$4.68
201-063-007	\$9.36	201-100-021	\$9.36
201-063-008	\$9.36		
201-063-009	\$9.36		
201-063-010	\$9.36		
201-063-012	\$9.36		
201-063-013	\$9.36		
201-070-003	\$9.36		
201-070-009	\$9.36		
201-070-010	\$9.36		
201-070-016	\$4.68		
201-070-017	\$9.36		
201-070-018	\$9.36		
201-070-019	\$9.36		
201-070-020	\$9.36		
201-081-001	\$9.36		
201-081-002	\$9.36		
201-081-003	\$9.36		
201-082-001	\$9.36		
201-082-002	\$9.36		
201-082-003	\$9.36		
201-082-004	\$9.36		
201-082-005	\$9.36		
201-082-006	\$9.36		
201-082-007	\$9.36		
201-082-008	\$9.36		
201-082-012	\$9.36		
201-082-013	\$9.36		
201-082-014	\$9.36		
201-082-016	\$9.36		
201-082-019	\$9.36		
201-091-001	\$9.36		
201-091-002	\$9.36		
201-091-003	\$9.36		
201-091-004	\$9.36		
201-091-005	\$9.36		
201-091-006	\$9.36		
201-091-007	\$9.36		
201-091-008	\$9.36		
201-091-009	\$9.36		
201-091-010	\$9.36		

**Total Parcels: 5,547  
Total Assessment: \$50,878.58**

**CONTRA COSTA COUNTY  
ASSESSMENT DISTRICT 1979-3 (LL-2)**

**FUND NO: 2853  
LEVY CODE: LV**

**LL2 ZONE 37**

**Clyde Area**

**PRELIMINARY ASSESSMENT ROLL  
FISCAL YEAR 2026-27**

<b>Assessor's Parcel Number</b>	<b>Assessment Amount</b>	<b>Assessor's Parcel Number</b>	<b>Assessment Amount</b>	<b>Assessor's Parcel Number</b>	<b>Assessment Amount</b>	<b>Assessor's Parcel Number</b>	<b>Assessment Amount</b>
100-291-017	\$41.76	100-302-024	\$41.76	100-312-031	\$41.76	100-401-028	\$41.76
100-291-018	\$41.76	100-302-025	\$41.76	100-312-032	\$41.76	100-401-029	\$41.76
100-291-019	\$41.76	100-302-026	\$41.76	100-312-033	\$41.76	100-401-030	\$41.76
100-291-020	\$41.76	100-302-027	\$41.76	100-312-034	\$41.76	100-401-031	\$41.76
100-291-021	\$41.76	100-302-028	\$41.76	100-312-035	\$41.76	100-401-032	\$41.76
100-291-022	\$41.76	100-302-029	\$41.76	100-312-036	\$41.76	100-401-033	\$41.76
100-291-023	\$41.76	100-302-030	\$41.76	100-312-037	\$41.76	100-401-034	\$41.76
100-291-024	\$41.76	100-302-031	\$41.76	100-312-038	\$41.76	100-401-035	\$41.76
100-291-025	\$41.76	100-302-032	\$41.76	100-312-039	\$41.76	100-401-036	\$41.76
100-291-026	\$41.76	100-302-033	\$41.76	100-313-015	\$41.76	100-401-037	\$41.76
100-292-017	\$41.76	100-302-034	\$41.76	100-313-018	\$41.76	100-401-038	\$41.76
100-292-018	\$41.76	100-303-002	\$41.76	100-313-020	\$41.76	100-401-039	\$41.76
100-292-019	\$41.76	100-303-003	\$41.76	100-313-021	\$41.76	100-401-040	\$41.76
100-292-020	\$41.76	100-303-004	\$41.76	100-313-025	\$41.76	100-401-041	\$41.76
100-292-021	\$41.76	100-303-005	\$41.76	100-313-028	\$41.76	100-401-042	\$41.76
100-292-022	\$41.76	100-303-006	\$41.76	100-313-029	\$41.76	100-401-043	\$41.76
100-292-023	\$41.76	100-303-007	\$41.76	100-313-032	\$41.76	100-401-044	\$41.76
100-292-024	\$41.76	100-303-008	\$20.88	100-313-034	\$41.76	100-401-045	\$41.76
100-292-025	\$41.76	100-303-009	\$41.76	100-313-041	\$41.76	100-401-046	\$41.76
100-292-026	\$41.76	100-303-010	\$41.76	100-313-043	\$41.76	100-410-004	\$41.76
100-292-027	\$41.76	100-303-011	\$41.76	100-313-045	\$41.76	100-410-005	\$41.76
100-293-001	\$41.76	100-303-012	\$41.76	100-313-046	\$41.76	100-410-006	\$41.76
100-293-002	\$20.88	100-303-013	\$41.76	100-313-047	\$41.76	100-410-007	\$41.76
100-293-003	\$41.76	100-303-014	\$41.76	100-313-048	\$41.76	100-410-008	\$41.76
100-293-005	\$41.76	100-303-015	\$41.76	100-313-049	\$41.76	100-410-009	\$41.76
100-293-006	\$41.76	100-303-016	\$41.76	100-313-050	\$41.76	100-410-010	\$41.76
100-293-007	\$41.76	100-303-019	\$41.76	100-314-004	\$41.76	100-410-011	\$41.76
100-293-008	\$41.76	100-304-002	\$41.76	100-314-005	\$41.76	100-410-012	\$41.76
100-293-009	\$41.76	100-304-007	\$41.76	100-321-016	\$41.76	100-410-013	\$41.76
100-293-013	\$41.76	100-304-008	\$41.76	100-321-025	\$41.76	100-410-014	\$41.76
100-293-015	\$20.88	100-311-025	\$41.76	100-321-027	\$41.76	100-410-015	\$41.76
100-293-016	\$41.76	100-311-028	\$41.76	100-321-028	\$41.76	100-410-016	\$41.76
100-293-017	\$41.76	100-311-029	\$41.76	100-321-029	\$41.76	100-410-017	\$41.76
100-293-018	\$41.76	100-311-030	\$41.76	100-321-038	\$20.88	100-410-018	\$41.76
100-301-019	\$41.76	100-311-031	\$41.76	100-321-039	\$41.76	100-410-019	\$41.76
100-301-020	\$41.76	100-311-032	\$41.76	100-321-040	\$334.08	100-410-020	\$41.76
100-301-021	\$41.76	100-311-033	\$41.76	100-321-041	\$45.68	100-410-021	\$41.76
100-301-022	\$41.76	100-311-034	\$41.76	100-321-045	\$41.76	100-410-022	\$41.76
100-301-023	\$41.76	100-311-035	\$41.76	100-321-047	\$41.76	100-410-023	\$41.76
100-301-024	\$41.76	100-311-036	\$41.76	100-321-048	\$41.76	100-410-024	\$41.76
100-301-025	\$41.76	100-311-037	\$41.76	100-321-049	\$41.76	100-410-025	\$41.76
100-301-026	\$41.76	100-311-038	\$41.76	100-321-050	\$41.76	100-410-026	\$41.76
100-301-027	\$41.76	100-311-039	\$41.76	100-321-051	\$41.76	100-410-027	\$41.76
100-301-028	\$41.76	100-311-040	\$41.76	100-321-052	\$41.76	100-410-028	\$41.76
100-301-029	\$41.76	100-311-041	\$41.76	100-321-054	\$41.76	100-410-029	\$41.76
100-301-030	\$41.76	100-311-042	\$41.76	100-321-056	\$20.88	100-410-030	\$41.76
100-301-031	\$41.76	100-311-043	\$41.76	100-321-057	\$20.88	100-410-031	\$41.76
100-301-032	\$41.76	100-311-044	\$41.76	100-401-011	\$41.76	100-411-001	\$41.76
100-301-033	\$41.76	100-311-045	\$41.76	100-401-012	\$41.76	100-411-002	\$41.76
100-301-034	\$41.76	100-311-046	\$41.76	100-401-013	\$41.76	100-411-003	\$41.76
100-301-035	\$41.76	100-312-024	\$41.76	100-401-014	\$41.76	100-411-004	\$41.76
100-302-018	\$41.76	100-312-025	\$41.76	100-401-015	\$41.76	100-411-005	\$41.76
100-302-019	\$41.76	100-312-026	\$41.76	100-401-017	\$20.88	100-411-006	\$41.76
100-302-020	\$41.76	100-312-027	\$41.76	100-401-024	\$41.76	100-411-007	\$41.76
100-302-021	\$41.76	100-312-028	\$41.76	100-401-025	\$41.76	100-411-008	\$41.76
100-302-022	\$41.76	100-312-029	\$41.76	100-401-026	\$41.76	100-411-009	\$41.76
100-302-023	\$41.76	100-312-030	\$41.76	100-401-027	\$41.76	100-411-010	\$41

**CONTRA COSTA COUNTY  
ASSESSMENT DISTRICT 1979-3 (LL-2)**

**FUND NO: 2853  
LEVY CODE: LV**

**LL2 ZONE 37**

**Clyde Area**

**PRELIMINARY ASSESSMENT ROLL  
FISCAL YEAR 2026-27**

<b>Assessor's Parcel Number</b>	<b>Assessment Amount</b>
100-411-011	\$41.76
100-411-012	\$41.76
100-411-013	\$41.76
100-411-014	\$41.76
100-411-015	\$41.76
100-411-016	\$41.76
100-412-001	\$41.76
100-412-002	\$41.76
100-412-003	\$41.76
100-412-004	\$41.76
100-412-005	\$41.76
100-412-006	\$41.76
100-412-007	\$41.76
100-412-008	\$41.76
100-412-009	\$41.76
100-412-010	\$41.76
100-412-011	\$41.76
100-412-012	\$41.76
100-412-013	\$41.76
100-412-014	\$41.76
100-412-015	\$20.88
100-412-016	\$41.76
100-412-017	\$41.76
100-412-018	\$41.76
100-412-019	\$41.76
100-412-020	\$41.76
100-412-021	\$41.76
100-420-001	\$41.76
100-420-002	\$41.76
100-420-003	\$41.76
100-420-004	\$41.76
100-420-005	\$41.76
100-420-006	\$41.76
100-420-007	\$41.76
100-420-008	\$41.76
100-420-009	\$41.76
100-420-010	\$41.76
100-420-011	\$41.76
100-420-012	\$41.76
100-420-013	\$41.76
100-420-014	\$41.76
100-420-015	\$41.76
100-420-018	\$41.76
100-420-019	\$41.76
100-420-020	\$41.76
100-430-001	\$41.76
100-430-002	\$41.76
100-430-003	\$41.76
100-430-007	\$41.76
100-430-008	\$41.76
100-430-009	\$41.76
100-430-010	\$41.76
100-430-011	\$41.76
100-430-012	\$41.76
100-430-014	\$41.76
100-430-015	\$41.76
100-430-016	\$41.76

<b>Assessor's Parcel Number</b>	<b>Assessment Amount</b>
100-430-017	\$41.76
<b>Total Parcels: 286</b>	
<b>Total Assessment: \$12,072.56</b>	

**CONTRA COSTA COUNTY  
ASSESSMENT DISTRICT 1979-3 (LL-2)**

**FUND NO: 2854  
LEVY CODE: LT**

**LL2 ZONE 38**

**Rodeo Area**

**PRELIMINARY ASSESSMENT ROLL  
FISCAL YEAR 2026-27**

<b>Assessor's Parcel Number</b>	<b>Assessment Amount</b>	<b>Assessor's Parcel Number</b>	<b>Assessment Amount</b>	<b>Assessor's Parcel Number</b>	<b>Assessment Amount</b>	<b>Assessor's Parcel Number</b>	<b>Assessment Amount</b>
357-020-009	\$96.12	357-046-006	\$32.04	357-054-005	\$32.04	357-071-009	\$32.04
357-020-010	\$48.06	357-046-007	\$32.04	357-054-006	\$32.04	357-071-010	\$32.04
357-020-025	\$19.56	357-046-008	\$32.04	357-054-007	\$32.04	357-071-011	\$32.04
357-041-001	\$32.04	357-046-009	\$32.04	357-054-008	\$32.04	357-071-013	\$32.04
357-041-002	\$32.04	357-046-012	\$32.04	357-054-009	\$32.04	357-071-014	\$32.04
357-041-003	\$32.04	357-046-013	\$32.04	357-054-010	\$32.04	357-071-015	\$32.04
357-041-005	\$32.04	357-046-014	\$32.04	357-054-011	\$80.10	357-071-016	\$32.04
357-041-010	\$32.04	357-046-015	\$32.04	357-054-014	\$32.04	357-071-017	\$32.04
357-041-011	\$16.02	357-046-016	\$32.04	357-054-015	\$32.04	357-071-018	\$32.04
357-041-013	\$32.04	357-046-017	\$32.04	357-054-016	\$32.04	357-071-019	\$32.04
357-042-001	\$32.04	357-046-021	\$32.04	357-054-020	\$32.04	357-071-020	\$32.04
357-042-003	\$32.04	357-046-024	\$32.04	357-054-021	\$32.04	357-071-021	\$32.04
357-042-004	\$16.02	357-046-025	\$32.04	357-061-009	\$32.04	357-071-022	\$32.04
357-042-005	\$48.06	357-046-026	\$32.04	357-061-010	\$16.02	357-071-023	\$32.04
357-042-006	\$48.06	357-047-001	\$32.04	357-061-011	\$48.06	357-071-024	\$32.04
357-042-007	\$32.04	357-047-002	\$32.04	357-061-013	\$32.04	357-071-026	\$32.04
357-042-008	\$32.04	357-047-003	\$32.04	357-061-015	\$32.04	357-071-027	\$32.04
357-042-009	\$32.04	357-047-007	\$32.04	357-061-016	\$32.04	357-071-028	\$32.04
357-042-010	\$32.04	357-047-009	\$32.04	357-061-017	\$32.04	357-071-029	\$32.04
357-042-011	\$16.02	357-047-010	\$48.06	357-061-018	\$32.04	357-071-031	\$32.04
357-042-012	\$32.04	357-047-011	\$32.04	357-061-019	\$32.04	357-071-032	\$32.04
357-042-013	\$32.04	357-047-012	\$32.04	357-061-020	\$32.04	357-071-033	\$32.04
357-042-014	\$16.02	357-047-015	\$64.08	357-061-022	\$32.04	357-071-034	\$32.04
357-042-015	\$32.04	357-047-016	\$32.04	357-061-025	\$32.04	357-072-001	\$32.04
357-042-016	\$16.02	357-047-018	\$32.04	357-061-026	\$16.02	357-072-004	\$32.04
357-042-017	\$32.04	357-047-019	\$32.04	357-061-027	\$32.04	357-072-005	\$32.04
357-042-018	\$32.04	357-047-020	\$32.04	357-061-028	\$32.04	357-072-006	\$32.04
357-042-022	\$32.04	357-051-002	\$32.04	357-061-030	\$32.04	357-072-007	\$32.04
357-042-025	\$32.04	357-051-003	\$32.04	357-061-031	\$32.04	357-072-008	\$32.04
357-042-028	\$32.04	357-051-004	\$32.04	357-062-001	\$32.04	357-072-010	\$32.04
357-043-001	\$96.12	357-052-001	\$32.04	357-062-002	\$32.04	357-072-012	\$32.04
357-043-003	\$32.04	357-052-002	\$16.02	357-062-003	\$32.04	357-072-013	\$32.04
357-043-004	\$32.04	357-052-003	\$32.04	357-062-004	\$32.04	357-072-014	\$32.04
357-044-001	\$32.04	357-052-004	\$32.04	357-062-005	\$32.04	357-072-015	\$32.04
357-044-002	\$32.04	357-052-007	\$32.04	357-062-006	\$32.04	357-072-017	\$32.04
357-044-003	\$32.04	357-052-008	\$32.04	357-062-007	\$32.04	357-072-018	\$32.04
357-044-006	\$32.04	357-052-014	\$48.06	357-062-008	\$32.04	357-072-019	\$32.04
357-044-007	\$48.06	357-052-015	\$16.02	357-062-009	\$32.04	357-072-020	\$32.04
357-044-008	\$32.04	357-052-016	\$32.04	357-062-011	\$32.04	357-072-021	\$32.04
357-044-009	\$32.04	357-052-017	\$32.04	357-062-012	\$32.04	357-072-022	\$32.04
357-044-010	\$32.04	357-053-001	\$32.04	357-062-016	\$32.04	357-072-026	\$32.04
357-044-011	\$32.04	357-053-002	\$32.04	357-062-017	\$32.04	357-072-028	\$32.04
357-044-012	\$32.04	357-053-003	\$32.04	357-063-003	\$32.04	357-072-029	\$32.04
357-044-014	\$32.04	357-053-004	\$32.04	357-063-004	\$32.04	357-072-030	\$32.04
357-044-015	\$32.04	357-053-005	\$32.04	357-063-006	\$48.06	357-073-001	\$32.04
357-044-016	\$48.06	357-053-006	\$32.04	357-063-013	\$32.04	357-073-002	\$32.04
357-045-001	\$64.08	357-053-007	\$32.04	357-063-014	\$32.04	357-073-003	\$32.04
357-045-002	\$32.04	357-053-010	\$32.04	357-063-015	\$32.04	357-081-001	\$480.60
357-045-003	\$32.04	357-053-011	\$32.04	357-063-017	\$32.04	357-081-002	\$80.10
357-045-004	\$32.04	357-053-014	\$48.06	357-063-018	\$16.02	357-081-003	\$16.02
357-045-006	\$32.04	357-053-015	\$48.06	357-071-001	\$32.04	357-081-004	\$32.04
357-045-007	\$32.04	357-053-016	\$48.06	357-071-002	\$32.04	357-081-006	\$32.04
357-046-001	\$32.04	357-053-017	\$96.12	357-071-003	\$32.04	357-081-007	\$32.04
357-046-002	\$32.04	357-053-018	\$32.04	357-071-004	\$32.04	357-081-011	\$32.04
357-046-003	\$32.04	357-053-019	\$32.04	357-071-006	\$32.04	357-081-012	\$32.04
357-046-004	\$32.04	357-053-020	\$32.04	357-071-007	\$32.04	357-081-013	\$32.04
357-046-005	\$32.04	357-054-004	\$32.04	357-071-008	\$32.04	357-081-014	\$64

**CONTRA COSTA COUNTY  
ASSESSMENT DISTRICT 1979-3 (LL-2)**

**FUND NO: 2854  
LEVY CODE: LT**

**LL2 ZONE 38**

**Rodeo Area**

**PRELIMINARY ASSESSMENT ROLL  
FISCAL YEAR 2026-27**

<b>Assessor's Parcel Number</b>	<b>Assessment Amount</b>	<b>Assessor's Parcel Number</b>	<b>Assessment Amount</b>	<b>Assessor's Parcel Number</b>	<b>Assessment Amount</b>	<b>Assessor's Parcel Number</b>	<b>Assessment Amount</b>
357-081-015	\$16.02	357-083-029	\$32.04	357-101-005	\$32.04	357-112-010	\$32.04
357-081-017	\$32.04	357-083-030	\$32.04	357-101-006	\$32.04	357-112-011	\$32.04
357-081-021	\$32.04	357-083-031	\$32.04	357-101-007	\$352.44	357-112-013	\$32.04
357-081-029	\$32.04	357-083-032	\$32.04	357-102-001	\$32.04	357-112-014	\$32.04
357-081-032	\$32.04	357-083-033	\$32.04	357-102-003	\$32.04	357-112-016	\$32.04
357-081-033	\$16.02	357-091-005	\$64.08	357-102-004	\$32.04	357-112-017	\$32.04
357-081-034	\$32.04	357-091-006	\$32.04	357-102-005	\$32.04	357-112-018	\$32.04
357-081-035	\$32.04	357-091-007	\$32.04	357-102-006	\$32.04	357-112-019	\$32.04
357-081-036	\$32.04	357-091-011	\$32.04	357-102-007	\$32.04	357-112-020	\$32.04
357-081-037	\$32.04	357-091-012	\$32.04	357-102-008	\$32.04	357-112-021	\$32.04
357-081-038	\$32.04	357-091-014	\$32.04	357-102-010	\$32.04	357-112-022	\$32.04
357-082-002	\$32.04	357-091-015	\$32.04	357-102-011	\$32.04	357-112-023	\$32.04
357-082-003	\$32.04	357-091-018	\$32.04	357-102-012	\$16.02	357-112-025	\$32.04
357-082-004	\$32.04	357-091-019	\$32.04	357-102-013	\$32.04	357-112-026	\$32.04
357-082-005	\$32.04	357-091-020	\$32.04	357-102-014	\$32.04	357-112-027	\$32.04
357-082-006	\$32.04	357-091-021	\$32.04	357-103-001	\$32.04	357-113-001	\$32.04
357-082-007	\$32.04	357-091-023	\$32.04	357-103-004	\$64.08	357-113-002	\$32.04
357-082-008	\$32.04	357-091-030	\$32.04	357-103-006	\$32.04	357-113-003	\$32.04
357-082-009	\$32.04	357-091-031	\$32.04	357-103-007	\$32.04	357-120-002	\$32.04
357-082-010	\$32.04	357-091-032	\$96.12	357-103-008	\$32.04	357-120-003	\$16.02
357-082-011	\$32.04	357-091-033	\$32.04	357-103-010	\$32.04	357-120-013	\$32.04
357-082-012	\$32.04	357-091-034	\$32.04	357-103-013	\$32.04	357-120-014	\$32.04
357-082-013	\$48.06	357-091-035	\$32.04	357-103-014	\$32.04	357-120-015	\$32.04
357-082-014	\$32.04	357-091-036	\$32.04	357-103-015	\$32.04	357-120-016	\$32.04
357-082-015	\$32.04	357-091-037	\$32.04	357-111-001	\$64.08	357-120-017	\$32.04
357-082-016	\$192.24	357-091-039	\$32.04	357-111-002	\$32.04	357-120-018	\$32.04
357-082-019	\$32.04	357-091-040	\$32.04	357-111-003	\$32.04	357-120-019	\$32.04
357-082-022	\$96.12	357-091-041	\$32.04	357-111-009	\$32.04	357-120-020	\$32.04
357-082-023	\$32.04	357-093-002	\$32.04	357-111-010	\$16.02	357-120-021	\$32.04
357-082-025	\$32.04	357-093-003	\$32.04	357-111-012	\$32.04	357-120-022	\$32.04
357-082-027	\$32.04	357-093-004	\$32.04	357-111-013	\$32.04	357-120-023	\$32.04
357-082-028	\$32.04	357-093-006	\$32.04	357-111-014	\$32.04	357-120-024	\$32.04
357-082-029	\$32.04	357-093-007	\$32.04	357-111-015	\$32.04	357-120-025	\$32.04
357-082-030	\$32.04	357-093-008	\$32.04	357-111-017	\$32.04	357-120-026	\$32.04
357-083-001	\$32.04	357-093-009	\$32.04	357-111-019	\$32.04	357-120-027	\$32.04
357-083-003	\$32.04	357-093-010	\$32.04	357-111-020	\$32.04	357-120-028	\$32.04
357-083-004	\$32.04	357-093-011	\$32.04	357-111-022	\$32.04	357-120-029	\$32.04
357-083-005	\$32.04	357-093-012	\$32.04	357-111-023	\$32.04	357-120-030	\$32.04
357-083-006	\$32.04	357-093-013	\$32.04	357-111-024	\$32.04	357-120-031	\$32.04
357-083-007	\$32.04	357-093-014	\$32.04	357-111-025	\$32.04	357-120-032	\$32.04
357-083-009	\$32.04	357-093-015	\$32.04	357-111-026	\$32.04	357-120-033	\$32.04
357-083-012	\$32.04	357-093-016	\$32.04	357-111-027	\$32.04	357-120-034	\$32.04
357-083-013	\$32.04	357-093-017	\$32.04	357-111-028	\$32.04	357-120-035	\$32.04
357-083-014	\$32.04	357-093-018	\$32.04	357-111-029	\$32.04	357-120-036	\$32.04
357-083-015	\$32.04	357-093-022	\$32.04	357-111-031	\$16.02	357-120-037	\$32.04
357-083-016	\$32.04	357-093-023	\$48.06	357-111-034	\$32.04	357-120-038	\$32.04
357-083-017	\$32.04	357-093-024	\$32.04	357-111-035	\$32.04	357-120-039	\$32.04
357-083-018	\$32.04	357-093-025	\$32.04	357-111-036	\$32.04	357-120-040	\$32.04
357-083-019	\$32.04	357-093-026	\$32.04	357-112-001	\$32.04	357-120-041	\$32.04
357-083-020	\$32.04	357-093-027	\$32.04	357-112-002	\$32.04	357-120-042	\$32.04
357-083-021	\$32.04	357-093-028	\$32.04	357-112-003	\$32.04	357-120-043	\$32.04
357-083-023	\$32.04	357-094-001	\$32.04	357-112-004	\$32.04	357-120-044	\$32.04
357-083-024	\$32.04	357-094-002	\$32.04	357-112-005	\$32.04	357-120-045	\$32.04
357-083-025	\$32.04	357-101-001	\$128.16	357-112-006	\$32.04	357-120-046	\$32.04
357-083-026	\$32.04	357-101-002	\$16.02	357-112-007	\$32.04	357-120-047	\$32.04
357-083-027	\$32.04	357-101-003	\$32.04	357-112-008	\$32.04	357-120-048	\$32.04
357-083-028	\$32.04	357-101-004	\$32.04	357-112-009	\$32.04	357-120-049	\$32

**CONTRA COSTA COUNTY  
ASSESSMENT DISTRICT 1979-3 (LL-2)**

**FUND NO: 2854  
LEVY CODE: LT**

**LL2 ZONE 38**

**Rodeo Area**

**PRELIMINARY ASSESSMENT ROLL  
FISCAL YEAR 2026-27**

<b>Assessor's Parcel Number</b>	<b>Assessment Amount</b>	<b>Assessor's Parcel Number</b>	<b>Assessment Amount</b>	<b>Assessor's Parcel Number</b>	<b>Assessment Amount</b>	<b>Assessor's Parcel Number</b>	<b>Assessment Amount</b>
357-120-050	\$32.04	357-140-059	\$32.04	357-162-012	\$32.04	357-174-004	\$32.04
357-120-051	\$32.04	357-140-060	\$32.04	357-162-017	\$32.04	357-174-005	\$32.04
357-120-052	\$32.04	357-140-061	\$32.04	357-162-018	\$48.06	357-174-006	\$32.04
357-120-053	\$32.04	357-140-062	\$32.04	357-162-019	\$32.04	357-174-007	\$32.04
357-120-054	\$32.04	357-140-063	\$32.04	357-162-028	\$32.04	357-174-008	\$32.04
357-120-055	\$32.04	357-140-064	\$32.04	357-162-029	\$32.04	357-174-009	\$32.04
357-120-056	\$32.04	357-151-002	\$352.44	357-162-032	\$32.04	357-174-010	\$32.04
357-120-057	\$32.04	357-151-008	\$32.04	357-162-033	\$32.04	357-174-011	\$32.04
357-120-058	\$32.04	357-151-013	\$32.04	357-162-034	\$32.04	357-174-012	\$32.04
357-120-059	\$32.04	357-151-014	\$32.04	357-163-005	\$32.04	357-174-013	\$32.04
357-120-060	\$32.04	357-151-020	\$32.04	357-163-006	\$32.04	357-174-014	\$32.04
357-120-061	\$32.04	357-151-027	\$144.18	357-163-007	\$32.04	357-174-015	\$32.04
357-120-062	\$32.04	357-151-028	\$16.02	357-163-010	\$32.04	357-174-016	\$32.04
357-120-063	\$32.04	357-151-029	\$16.02	357-163-016	\$32.04	357-174-017	\$32.04
357-120-064	\$32.04	357-151-030	\$16.02	357-163-017	\$32.04	357-174-018	\$32.04
357-120-065	\$32.04	357-151-031	\$32.04	357-163-025	\$144.18	357-174-019	\$32.04
357-120-066	\$32.04	357-151-032	\$32.04	357-163-026	\$48.06	357-174-020	\$32.04
357-120-067	\$32.04	357-151-035	\$32.04	357-163-027	\$64.08	357-174-021	\$32.04
357-120-068	\$32.04	357-151-036	\$208.26	357-163-028	\$32.04	357-174-022	\$32.04
357-120-069	\$32.04	357-151-037	\$32.04	357-163-031	\$32.04	357-175-001	\$32.04
357-120-070	\$32.04	357-152-001	\$32.04	357-171-001	\$32.04	357-175-002	\$32.04
357-120-073	\$801.00	357-152-002	\$32.04	357-171-002	\$16.02	357-175-003	\$32.04
357-131-001	\$32.04	357-152-003	\$32.04	357-171-003	\$32.04	357-175-004	\$32.04
357-131-003	\$32.04	357-152-004	\$32.04	357-171-004	\$32.04	357-175-005	\$32.04
357-131-005	\$32.04	357-152-006	\$32.04	357-171-005	\$32.04	357-175-006	\$32.04
357-131-006	\$32.04	357-152-007	\$32.04	357-171-008	\$16.02	357-175-007	\$32.04
357-131-007	\$32.04	357-152-010	\$32.04	357-171-009	\$32.04	357-175-008	\$32.04
357-131-010	\$32.04	357-152-011	\$32.04	357-171-010	\$16.02	357-175-009	\$32.04
357-131-012	\$32.04	357-152-012	\$32.04	357-171-013	\$64.08	357-181-001	\$32.04
357-131-013	\$32.04	357-152-014	\$48.06	357-171-014	\$128.16	357-181-002	\$32.04
357-131-014	\$32.04	357-152-015	\$32.04	357-171-016	\$96.12	357-181-003	\$32.04
357-131-015	\$32.04	357-152-016	\$32.04	357-171-018	\$160.20	357-181-004	\$32.04
357-131-016	\$32.04	357-152-017	\$32.04	357-171-019	\$32.04	357-181-009	\$320.40
357-131-017	\$32.04	357-152-018	\$32.04	357-171-020	\$16.02	357-181-010	\$32.04
357-131-019	\$32.04	357-152-019	\$32.04	357-172-005	\$48.06	357-181-011	\$32.04
357-131-020	\$32.04	357-152-020	\$32.04	357-172-006	\$48.06	357-182-001	\$32.04
357-131-021	\$32.04	357-152-021	\$32.04	357-173-002	\$32.04	357-182-008	\$32.04
357-131-023	\$32.04	357-152-022	\$32.04	357-173-003	\$32.04	357-182-010	\$48.06
357-132-017	\$96.12	357-152-027	\$96.12	357-173-004	\$32.04	357-182-011	\$64.08
357-132-018	\$32.04	357-152-031	\$160.20	357-173-005	\$32.04	357-182-012	\$80.10
357-132-019	\$32.04	357-152-033	\$64.08	357-173-006	\$32.04	357-183-001	\$80.10
357-140-010	\$16.02	357-152-034	\$32.04	357-173-007	\$32.04	357-183-002	\$32.04
357-140-011	\$32.04	357-152-035	\$32.04	357-173-008	\$32.04	357-183-003	\$32.04
357-140-016	\$16.02	357-152-036	\$32.04	357-173-009	\$32.04	357-183-004	\$64.08
357-140-032	\$32.04	357-152-037	\$32.04	357-173-010	\$32.04	357-183-005	\$32.04
357-140-033	\$240.30	357-161-006	\$16.02	357-173-011	\$32.04	357-183-006	\$144.18
357-140-039	\$32.04	357-161-007	\$32.04	357-173-012	\$32.04	357-183-007	\$32.04
357-140-041	\$32.04	357-161-008	\$32.04	357-173-013	\$32.04	357-183-008	\$32.04
357-140-043	\$32.04	357-161-009	\$32.04	357-173-014	\$32.04	357-183-009	\$32.04
357-140-044	\$32.04	357-161-010	\$32.04	357-173-015	\$32.04	357-183-010	\$32.04
357-140-045	\$16.02	357-162-002	\$32.04	357-173-016	\$32.04	357-183-011	\$32.04
357-140-046	\$176.22	357-162-003	\$32.04	357-173-018	\$32.04	357-183-012	\$32.04
357-140-047	\$48.06	357-162-005	\$32.04	357-173-019	\$32.04	357-183-013	\$32.04
357-140-054	\$32.04	357-162-006	\$32.04	357-173-020	\$32.04	357-183-014	\$32.04
357-140-056	\$32.04	357-162-007	\$32.04	357-174-001	\$32.04	357-183-015	\$128.16
357-140-057	\$32.04	357-162-010	\$32.04	357-174-002	\$32.04	357-184-001	\$32.04
357-140-058	\$32.04	357-162-011	\$32.04	357-174-003	\$32.04	357-184-004	\$32

**CONTRA COSTA COUNTY  
ASSESSMENT DISTRICT 1979-3 (LL-2)**

**FUND NO: 2854  
LEVY CODE: LT**

**LL2 ZONE 38**

**Rodeo Area**

**PRELIMINARY ASSESSMENT ROLL  
FISCAL YEAR 2026-27**

<b>Assessor's Parcel Number</b>	<b>Assessment Amount</b>	<b>Assessor's Parcel Number</b>	<b>Assessment Amount</b>	<b>Assessor's Parcel Number</b>	<b>Assessment Amount</b>	<b>Assessor's Parcel Number</b>	<b>Assessment Amount</b>
357-184-005	\$32.04	357-193-012	\$32.04	357-198-012	\$32.04	357-203-007	\$32.04
357-184-007	\$32.04	357-193-013	\$32.04	357-198-013	\$32.04	357-203-008	\$32.04
357-184-008	\$32.04	357-194-001	\$16.02	357-198-014	\$32.04	357-203-009	\$32.04
357-184-009	\$32.04	357-194-003	\$32.04	357-198-015	\$32.04	357-203-010	\$32.04
357-184-010	\$32.04	357-194-004	\$32.04	357-198-016	\$32.04	357-203-011	\$32.04
357-184-011	\$32.04	357-194-005	\$32.04	357-199-001	\$32.04	357-203-012	\$32.04
357-184-012	\$16.02	357-194-006	\$32.04	357-199-002	\$32.04	357-203-013	\$32.04
357-184-013	\$16.02	357-195-001	\$32.04	357-199-003	\$32.04	357-203-014	\$32.04
357-184-014	\$32.04	357-195-002	\$32.04	357-199-004	\$32.04	357-204-003	\$32.04
357-185-001	\$192.24	357-195-003	\$32.04	357-199-005	\$32.04	357-204-006	\$32.04
357-186-002	\$32.04	357-195-007	\$32.04	357-201-001	\$32.04	357-204-007	\$32.04
357-186-004	\$32.04	357-195-009	\$32.04	357-201-002	\$32.04	357-204-009	\$32.04
357-186-005	\$32.04	357-195-010	\$32.04	357-201-003	\$32.04	357-204-010	\$32.04
357-186-008	\$32.04	357-195-012	\$32.04	357-201-004	\$32.04	357-204-012	\$80.10
357-186-013	\$32.04	357-195-013	\$32.04	357-201-005	\$32.04	357-204-013	\$32.04
357-186-014	\$16.02	357-195-014	\$32.04	357-201-006	\$32.04	357-204-014	\$32.04
357-186-015	\$32.04	357-195-015	\$32.04	357-201-007	\$32.04	357-204-015	\$80.10
357-191-001	\$32.04	357-195-016	\$32.04	357-201-008	\$32.04	357-204-017	\$32.04
357-191-002	\$32.04	357-195-017	\$32.04	357-201-009	\$32.04	357-204-018	\$32.04
357-191-003	\$32.04	357-195-018	\$32.04	357-201-016	\$48.06	357-210-004	\$48.06
357-191-004	\$32.04	357-195-019	\$32.04	357-201-017	\$32.04	357-210-007	\$16.02
357-191-005	\$32.04	357-195-020	\$32.04	357-201-018	\$32.04	357-210-008	\$48.06
357-191-006	\$32.04	357-196-004	\$32.04	357-201-019	\$32.04	357-210-009	\$48.06
357-191-007	\$32.04	357-196-005	\$32.04	357-201-020	\$32.04	357-210-010	\$48.06
357-191-008	\$32.04	357-196-006	\$32.04	357-201-021	\$32.04	357-210-011	\$48.06
357-191-009	\$32.04	357-196-007	\$32.04	357-201-022	\$32.04	357-221-001	\$32.04
357-191-010	\$32.04	357-196-008	\$32.04	357-201-023	\$32.04	357-221-002	\$32.04
357-191-011	\$32.04	357-196-009	\$32.04	357-201-024	\$32.04	357-221-003	\$32.04
357-191-012	\$32.04	357-196-010	\$16.02	357-201-025	\$32.04	357-221-004	\$32.04
357-191-014	\$32.04	357-196-011	\$32.04	357-201-026	\$32.04	357-221-005	\$32.04
357-191-015	\$32.04	357-196-012	\$16.02	357-201-027	\$32.04	357-221-006	\$32.04
357-191-016	\$32.04	357-196-013	\$32.04	357-201-029	\$32.04	357-221-007	\$32.04
357-191-017	\$32.04	357-196-014	\$32.04	357-202-001	\$32.04	357-221-008	\$32.04
357-191-018	\$32.04	357-196-015	\$32.04	357-202-002	\$32.04	357-221-009	\$32.04
357-191-019	\$32.04	357-196-016	\$32.04	357-202-003	\$32.04	357-221-010	\$32.04
357-191-020	\$32.04	357-196-017	\$32.04	357-202-005	\$32.04	357-221-011	\$32.04
357-191-022	\$32.04	357-197-002	\$32.04	357-202-006	\$32.04	357-221-012	\$32.04
357-191-023	\$32.04	357-197-005	\$32.04	357-202-007	\$32.04	357-221-013	\$32.04
357-191-024	\$32.04	357-197-006	\$32.04	357-202-008	\$32.04	357-221-014	\$32.04
357-191-025	\$32.04	357-197-007	\$32.04	357-202-009	\$32.04	357-221-015	\$32.04
357-191-026	\$16.02	357-197-008	\$32.04	357-202-013	\$32.04	357-222-001	\$32.04
357-192-001	\$32.04	357-197-009	\$32.04	357-202-014	\$32.04	357-222-002	\$32.04
357-192-002	\$32.04	357-197-010	\$32.04	357-202-015	\$32.04	357-222-003	\$32.04
357-192-003	\$32.04	357-197-011	\$32.04	357-202-016	\$32.04	357-222-004	\$32.04
357-192-004	\$32.04	357-197-012	\$32.04	357-202-017	\$32.04	357-222-005	\$32.04
357-192-005	\$32.04	357-197-013	\$32.04	357-202-018	\$32.04	357-222-006	\$32.04
357-192-006	\$32.04	357-197-014	\$32.04	357-202-019	\$32.04	357-222-007	\$32.04
357-192-007	\$32.04	357-197-015	\$32.04	357-202-020	\$32.04	357-222-008	\$32.04
357-192-008	\$32.04	357-197-016	\$32.04	357-202-021	\$32.04	357-222-009	\$32.04
357-192-009	\$32.04	357-198-001	\$32.04	357-202-022	\$32.04	357-222-010	\$32.04
357-192-010	\$32.04	357-198-002	\$32.04	357-202-023	\$32.04	357-222-011	\$32.04
357-193-006	\$32.04	357-198-003	\$32.04	357-202-024	\$32.04	357-222-012	\$32.04
357-193-007	\$32.04	357-198-004	\$32.04	357-203-002	\$32.04	357-222-013	\$32.04
357-193-008	\$32.04	357-198-005	\$32.04	357-203-003	\$32.04	357-222-014	\$32.04
357-193-009	\$32.04	357-198-007	\$32.04	357-203-004	\$32.04	357-222-015	\$32.04
357-193-010	\$32.04	357-198-009	\$32.04	357-203-005	\$32.04	357-222-016	\$32.04
357-193-011	\$32.04	357-198-011	\$32.04	357-203-006	\$32.04	357-222-017	\$32

**CONTRA COSTA COUNTY  
ASSESSMENT DISTRICT 1979-3 (LL-2)**

**FUND NO: 2854  
LEVY CODE: LT**

**LL2 ZONE 38**

**Rodeo Area**

**PRELIMINARY ASSESSMENT ROLL  
FISCAL YEAR 2026-27**

<b>Assessor's Parcel Number</b>	<b>Assessment Amount</b>	<b>Assessor's Parcel Number</b>	<b>Assessment Amount</b>	<b>Assessor's Parcel Number</b>	<b>Assessment Amount</b>	<b>Assessor's Parcel Number</b>	<b>Assessment Amount</b>
357-222-018	\$32.04	357-224-026	\$32.04	357-231-029	\$32.04	357-242-006	\$32.04
357-222-019	\$32.04	357-224-028	\$32.04	357-231-030	\$32.04	357-242-007	\$32.04
357-222-020	\$32.04	357-224-032	\$32.04	357-231-031	\$48.06	357-242-008	\$32.04
357-222-021	\$32.04	357-225-001	\$32.04	357-231-032	\$32.04	357-242-009	\$32.04
357-222-022	\$32.04	357-225-002	\$32.04	357-231-033	\$32.04	357-242-010	\$32.04
357-223-001	\$32.04	357-225-003	\$32.04	357-231-034	\$32.04	357-242-011	\$32.04
357-223-002	\$32.04	357-225-006	\$32.04	357-231-035	\$32.04	357-242-012	\$32.04
357-223-003	\$32.04	357-225-007	\$32.04	357-231-036	\$32.04	357-242-013	\$32.04
357-223-004	\$32.04	357-225-008	\$32.04	357-231-037	\$32.04	357-242-014	\$32.04
357-223-005	\$32.04	357-225-009	\$32.04	357-231-038	\$32.04	357-242-015	\$32.04
357-223-006	\$32.04	357-225-010	\$32.04	357-231-039	\$32.04	357-242-016	\$32.04
357-223-007	\$32.04	357-225-011	\$32.04	357-231-040	\$32.04	357-242-017	\$32.04
357-223-008	\$32.04	357-225-012	\$32.04	357-231-041	\$32.04	357-242-018	\$32.04
357-223-009	\$32.04	357-225-013	\$32.04	357-231-042	\$32.04	357-242-019	\$32.04
357-223-010	\$32.04	357-225-014	\$32.04	357-231-043	\$32.04	357-242-020	\$32.04
357-223-011	\$32.04	357-225-015	\$32.04	357-231-044	\$32.04	357-242-021	\$32.04
357-223-012	\$32.04	357-225-016	\$32.04	357-231-045	\$32.04	357-242-022	\$32.04
357-223-013	\$32.04	357-225-017	\$32.04	357-232-001	\$32.04	357-242-023	\$32.04
357-223-014	\$32.04	357-225-018	\$32.04	357-232-002	\$32.04	357-242-024	\$32.04
357-223-015	\$32.04	357-225-019	\$32.04	357-232-003	\$32.04	357-242-025	\$32.04
357-223-016	\$32.04	357-225-020	\$32.04	357-232-004	\$32.04	357-242-026	\$32.04
357-223-017	\$32.04	357-226-001	\$32.04	357-232-005	\$32.04	357-242-027	\$32.04
357-223-018	\$32.04	357-226-002	\$32.04	357-232-006	\$32.04	357-242-029	\$32.04
357-223-019	\$32.04	357-226-003	\$32.04	357-232-007	\$32.04	357-242-030	\$32.04
357-223-020	\$32.04	357-226-004	\$32.04	357-232-008	\$32.04	357-242-031	\$32.04
357-223-021	\$32.04	357-226-005	\$32.04	357-232-009	\$32.04	357-242-032	\$32.04
357-223-022	\$32.04	357-226-006	\$32.04	357-232-010	\$32.04	357-242-033	\$32.04
357-223-023	\$32.04	357-226-007	\$32.04	357-232-012	\$32.04	357-242-034	\$32.04
357-223-024	\$32.04	357-226-008	\$32.04	357-241-001	\$32.04	357-242-035	\$32.04
357-223-025	\$32.04	357-226-009	\$32.04	357-241-002	\$32.04	357-242-036	\$32.04
357-223-026	\$32.04	357-226-010	\$32.04	357-241-003	\$32.04	357-242-037	\$32.04
357-223-027	\$32.04	357-226-011	\$32.04	357-241-004	\$32.04	357-242-038	\$32.04
357-223-028	\$32.04	357-231-001	\$32.04	357-241-005	\$32.04	357-242-039	\$32.04
357-223-029	\$32.04	357-231-002	\$32.04	357-241-006	\$32.04	357-243-001	\$32.04
357-224-001	\$32.04	357-231-003	\$32.04	357-241-007	\$32.04	357-243-002	\$32.04
357-224-002	\$32.04	357-231-004	\$32.04	357-241-008	\$32.04	357-243-003	\$32.04
357-224-003	\$32.04	357-231-005	\$32.04	357-241-009	\$32.04	357-243-004	\$32.04
357-224-004	\$32.04	357-231-006	\$32.04	357-241-010	\$32.04	357-243-005	\$32.04
357-224-005	\$32.04	357-231-007	\$32.04	357-241-011	\$32.04	357-243-006	\$32.04
357-224-006	\$32.04	357-231-008	\$32.04	357-241-012	\$32.04	357-243-007	\$32.04
357-224-007	\$32.04	357-231-009	\$32.04	357-241-013	\$32.04	357-243-008	\$32.04
357-224-008	\$32.04	357-231-010	\$32.04	357-241-014	\$32.04	357-243-009	\$32.04
357-224-009	\$32.04	357-231-011	\$32.04	357-241-015	\$32.04	357-243-010	\$32.04
357-224-010	\$32.04	357-231-012	\$32.04	357-241-016	\$32.04	357-243-011	\$32.04
357-224-011	\$32.04	357-231-013	\$32.04	357-241-017	\$32.04	357-243-012	\$32.04
357-224-012	\$32.04	357-231-014	\$32.04	357-241-018	\$32.04	357-243-013	\$32.04
357-224-013	\$16.02	357-231-015	\$32.04	357-241-019	\$32.04	357-243-014	\$32.04
357-224-014	\$32.04	357-231-016	\$32.04	357-241-020	\$32.04	357-243-015	\$32.04
357-224-015	\$32.04	357-231-017	\$32.04	357-241-021	\$32.04	357-243-016	\$32.04
357-224-016	\$32.04	357-231-018	\$32.04	357-241-022	\$32.04	357-243-017	\$32.04
357-224-017	\$32.04	357-231-019	\$32.04	357-241-023	\$32.04	357-243-018	\$32.04
357-224-018	\$32.04	357-231-020	\$32.04	357-241-024	\$32.04	357-243-019	\$32.04
357-224-021	\$32.04	357-231-023	\$32.04	357-242-001	\$32.04	357-243-020	\$32.04
357-224-022	\$32.04	357-231-024	\$32.04	357-242-002	\$32.04	357-243-021	\$32.04
357-224-023	\$32.04	357-231-025	\$32.04	357-242-003	\$32.04	357-243-022	\$32.04
357-224-024	\$32.04	357-231-026	\$32.04	357-242-004	\$32.04	357-243-023	\$32.04
357-224-025	\$32.04	357-231-028	\$32.04	357-242-005	\$32.04	357-243-024	\$32

**CONTRA COSTA COUNTY  
ASSESSMENT DISTRICT 1979-3 (LL-2)**

**FUND NO: 2854  
LEVY CODE: LT**

**LL2 ZONE 38**

**Rodeo Area**

**PRELIMINARY ASSESSMENT ROLL  
FISCAL YEAR 2026-27**

<b>Assessor's Parcel Number</b>	<b>Assessment Amount</b>	<b>Assessor's Parcel Number</b>	<b>Assessment Amount</b>	<b>Assessor's Parcel Number</b>	<b>Assessment Amount</b>	<b>Assessor's Parcel Number</b>	<b>Assessment Amount</b>
357-243-025	\$32.04	357-252-005	\$32.04	357-260-047	\$32.04	357-274-010	\$32.04
357-243-026	\$32.04	357-252-006	\$32.04	357-260-048	\$32.04	357-274-011	\$32.04
357-243-027	\$32.04	357-252-007	\$32.04	357-260-049	\$32.04	357-274-012	\$32.04
357-243-028	\$32.04	357-252-008	\$32.04	357-260-050	\$32.04	357-274-019	\$32.04
357-243-031	\$32.04	357-252-009	\$32.04	357-260-052	\$96.12	357-274-020	\$32.04
357-251-001	\$32.04	357-252-010	\$32.04	357-260-061	\$32.04	357-274-023	\$32.04
357-251-002	\$32.04	357-252-011	\$32.04	357-260-062	\$32.04	357-274-024	\$32.04
357-251-003	\$32.04	357-252-012	\$32.04	357-260-063	\$32.04	357-274-025	\$32.04
357-251-004	\$32.04	357-252-013	\$32.04	357-260-065	\$32.04	357-274-026	\$32.04
357-251-005	\$32.04	357-252-018	\$32.04	357-260-066	\$32.04	357-274-027	\$32.04
357-251-006	\$32.04	357-252-019	\$32.04	357-260-067	\$32.04	357-274-028	\$32.04
357-251-007	\$32.04	357-252-020	\$32.04	357-260-068	\$32.04	357-274-029	\$32.04
357-251-008	\$32.04	357-252-021	\$32.04	357-260-069	\$32.04	357-274-034	\$32.04
357-251-009	\$32.04	357-252-022	\$32.04	357-260-070	\$32.04	357-274-035	\$32.04
357-251-010	\$32.04	357-252-023	\$32.04	357-260-071	\$16.02	357-274-046	\$32.04
357-251-011	\$32.04	357-252-024	\$32.04	357-271-001	\$32.04	357-274-048	\$32.04
357-251-012	\$32.04	357-260-004	\$32.04	357-271-002	\$32.04	357-274-049	\$16.02
357-251-013	\$32.04	357-260-005	\$16.02	357-271-003	\$32.04	357-274-050	\$16.02
357-251-014	\$32.04	357-260-006	\$16.02	357-271-004	\$32.04	357-281-001	\$32.04
357-251-015	\$32.04	357-260-007	\$16.02	357-271-005	\$32.04	357-281-002	\$32.04
357-251-016	\$32.04	357-260-008	\$32.04	357-271-006	\$32.04	357-281-003	\$32.04
357-251-017	\$32.04	357-260-009	\$32.04	357-271-007	\$32.04	357-281-004	\$32.04
357-251-018	\$32.04	357-260-010	\$32.04	357-271-011	\$32.04	357-281-005	\$16.02
357-251-019	\$32.04	357-260-011	\$32.04	357-272-001	\$32.04	357-281-006	\$32.04
357-251-020	\$32.04	357-260-012	\$32.04	357-272-002	\$32.04	357-281-007	\$32.04
357-251-021	\$32.04	357-260-013	\$32.04	357-272-003	\$32.04	357-281-008	\$32.04
357-251-022	\$32.04	357-260-014	\$32.04	357-272-004	\$32.04	357-281-009	\$32.04
357-251-023	\$32.04	357-260-015	\$32.04	357-272-005	\$32.04	357-281-010	\$32.04
357-251-024	\$32.04	357-260-016	\$32.04	357-272-006	\$32.04	357-281-011	\$32.04
357-251-025	\$32.04	357-260-017	\$32.04	357-272-007	\$32.04	357-281-012	\$32.04
357-251-027	\$32.04	357-260-018	\$32.04	357-272-010	\$32.04	357-281-013	\$32.04
357-251-028	\$32.04	357-260-019	\$32.04	357-272-011	\$32.04	357-281-014	\$32.04
357-251-030	\$32.04	357-260-020	\$32.04	357-272-012	\$32.04	357-281-015	\$32.04
357-251-031	\$32.04	357-260-021	\$32.04	357-272-013	\$32.04	357-281-016	\$32.04
357-251-032	\$32.04	357-260-022	\$32.04	357-272-014	\$32.04	357-281-019	\$32.04
357-251-033	\$32.04	357-260-023	\$32.04	357-272-015	\$32.04	357-282-001	\$32.04
357-251-034	\$32.04	357-260-024	\$32.04	357-272-016	\$32.04	357-282-002	\$32.04
357-251-035	\$32.04	357-260-025	\$32.04	357-272-017	\$32.04	357-282-005	\$32.04
357-251-036	\$32.04	357-260-028	\$32.04	357-272-018	\$32.04	357-282-006	\$32.04
357-251-037	\$32.04	357-260-029	\$32.04	357-273-001	\$32.04	357-282-007	\$32.04
357-251-038	\$32.04	357-260-030	\$32.04	357-273-002	\$32.04	357-282-008	\$32.04
357-251-039	\$32.04	357-260-031	\$32.04	357-273-003	\$32.04	357-282-009	\$32.04
357-251-040	\$32.04	357-260-032	\$32.04	357-273-004	\$32.04	357-282-010	\$32.04
357-251-041	\$32.04	357-260-033	\$32.04	357-273-005	\$32.04	357-282-011	\$32.04
357-251-042	\$32.04	357-260-034	\$32.04	357-273-006	\$32.04	357-282-012	\$32.04
357-251-043	\$32.04	357-260-035	\$32.04	357-273-007	\$32.04	357-282-013	\$32.04
357-251-044	\$32.04	357-260-036	\$32.04	357-273-008	\$32.04	357-282-014	\$32.04
357-251-045	\$32.04	357-260-037	\$32.04	357-273-009	\$32.04	357-282-015	\$32.04
357-251-046	\$32.04	357-260-038	\$32.04	357-273-010	\$32.04	357-282-016	\$32.04
357-251-047	\$32.04	357-260-039	\$32.04	357-273-011	\$32.04	357-282-017	\$32.04
357-251-048	\$32.04	357-260-040	\$32.04	357-273-012	\$32.04	357-282-018	\$32.04
357-251-049	\$32.04	357-260-041	\$32.04	357-273-013	\$32.04	357-282-019	\$32.04
357-251-050	\$32.04	357-260-042	\$32.04	357-273-014	\$32.04	357-282-020	\$32.04
357-252-001	\$32.04	357-260-043	\$32.04	357-273-015	\$32.04	357-282-021	\$32.04
357-252-002	\$32.04	357-260-044	\$32.04	357-273-016	\$32.04	357-282-022	\$32.04
357-252-003	\$32.04	357-260-045	\$32.04	357-273-017	\$32.04	357-282-023	\$32.04
357-252-004	\$32.04	357-260-046	\$32.04	357-274-009	\$32.04	357-282-024	\$32

**CONTRA COSTA COUNTY  
ASSESSMENT DISTRICT 1979-3 (LL-2)**

**FUND NO: 2854  
LEVY CODE: LT**

**LL2 ZONE 38**

**Rodeo Area**

**PRELIMINARY ASSESSMENT ROLL  
FISCAL YEAR 2026-27**

<b>Assessor's Parcel Number</b>	<b>Assessment Amount</b>	<b>Assessor's Parcel Number</b>	<b>Assessment Amount</b>	<b>Assessor's Parcel Number</b>	<b>Assessment Amount</b>	<b>Assessor's Parcel Number</b>	<b>Assessment Amount</b>
357-282-025	\$32.04	357-371-008	\$16.02	358-092-007	\$27.24	358-103-010	\$27.24
357-282-026	\$32.04	357-371-012	\$32.04	358-092-008	\$27.24	358-103-011	\$27.24
357-282-027	\$32.04	357-371-013	\$16.02	358-092-009	\$27.24	358-103-012	\$27.24
357-282-028	\$32.04	357-371-014	\$16.02	358-092-010	\$27.24	358-103-013	\$27.24
357-282-029	\$32.04	357-371-015	\$16.02	358-092-011	\$27.24	358-103-014	\$27.24
357-282-030	\$32.04	357-371-016	\$32.04	358-093-001	\$27.24	358-103-015	\$27.24
357-282-031	\$32.04	357-371-017	\$32.04	358-093-002	\$27.24	358-103-016	\$27.24
357-282-032	\$32.04	357-371-018	\$32.04	358-093-003	\$27.24	358-103-017	\$27.24
357-282-033	\$32.04	357-371-019	\$32.04	358-093-004	\$27.24	358-103-018	\$27.24
357-282-035	\$32.04	357-371-020	\$32.04	358-093-005	\$27.24	358-103-019	\$27.24
357-282-036	\$32.04	357-371-022	\$32.04	358-093-006	\$27.24	358-103-020	\$27.24
357-282-037	\$32.04	357-371-023	\$32.04	358-093-007	\$27.24	358-103-021	\$27.24
357-282-038	\$32.04	357-371-024	\$32.04	358-093-008	\$27.24	358-103-022	\$27.24
357-282-039	\$32.04	357-371-025	\$32.04	358-093-009	\$27.24	358-103-023	\$27.24
357-283-001	\$32.04	357-371-028	\$32.04	358-093-010	\$27.24	358-103-024	\$27.24
357-283-002	\$32.04	357-371-029	\$32.04	358-093-011	\$27.24	358-103-025	\$27.24
357-283-003	\$32.04	357-371-030	\$32.04	358-101-001	\$27.24	358-103-026	\$27.24
357-283-004	\$32.04	357-371-031	\$32.04	358-101-002	\$27.24	358-103-027	\$27.24
357-283-005	\$32.04	357-371-032	\$32.04	358-101-003	\$27.24	358-103-028	\$27.24
357-283-006	\$32.04	357-371-033	\$32.04	358-101-004	\$27.24	358-104-001	\$27.24
357-283-007	\$32.04	357-371-034	\$32.04	358-101-005	\$27.24	358-104-002	\$27.24
357-283-008	\$32.04	358-080-001	\$27.24	358-101-006	\$27.24	358-104-003	\$27.24
357-283-009	\$32.04	358-080-002	\$27.24	358-101-007	\$27.24	358-104-004	\$27.24
357-283-010	\$32.04	358-080-003	\$27.24	358-101-008	\$27.24	358-104-005	\$27.24
357-291-001	\$48.06	358-080-004	\$27.24	358-101-009	\$27.24	358-104-006	\$27.24
357-292-002	\$32.04	358-080-005	\$27.24	358-101-010	\$27.24	358-104-007	\$27.24
357-292-003	\$32.04	358-080-006	\$27.24	358-101-011	\$27.24	358-104-008	\$27.24
357-292-004	\$32.04	358-080-007	\$27.24	358-101-012	\$27.24	358-104-009	\$27.24
357-292-005	\$32.04	358-080-008	\$27.24	358-101-013	\$27.24	358-104-010	\$27.24
357-292-006	\$32.04	358-080-009	\$27.24	358-101-014	\$27.24	358-104-011	\$27.24
357-292-007	\$32.04	358-080-010	\$27.24	358-101-015	\$27.24	358-104-012	\$27.24
357-292-008	\$32.04	358-080-011	\$27.24	358-102-001	\$27.24	358-104-013	\$27.24
357-292-009	\$32.04	358-091-001	\$27.24	358-102-002	\$27.24	358-104-014	\$27.24
357-292-010	\$32.04	358-091-002	\$27.24	358-102-003	\$27.24	358-104-015	\$27.24
357-292-011	\$32.04	358-091-003	\$27.24	358-102-004	\$27.24	358-104-016	\$27.24
357-292-014	\$32.04	358-091-004	\$27.24	358-102-005	\$27.24	358-104-017	\$27.24
357-292-015	\$32.04	358-091-005	\$27.24	358-102-006	\$27.24	358-104-018	\$27.24
357-292-016	\$32.04	358-091-006	\$27.24	358-102-007	\$27.24	358-104-019	\$27.24
357-292-017	\$16.02	358-091-007	\$27.24	358-102-008	\$27.24	358-104-020	\$27.24
357-292-018	\$32.04	358-091-008	\$27.24	358-102-009	\$27.24	358-104-021	\$27.24
357-293-001	\$32.04	358-091-009	\$27.24	358-102-010	\$27.24	358-104-022	\$27.24
357-293-002	\$32.04	358-091-010	\$27.24	358-102-011	\$27.24	358-111-001	\$27.24
357-293-003	\$32.04	358-091-011	\$27.24	358-102-012	\$27.24	358-111-002	\$27.24
357-293-004	\$32.04	358-091-012	\$27.24	358-102-013	\$27.24	358-111-003	\$27.24
357-293-005	\$32.04	358-091-013	\$27.24	358-102-014	\$27.24	358-111-004	\$27.24
357-293-006	\$32.04	358-091-014	\$27.24	358-102-015	\$27.24	358-111-005	\$27.24
357-293-007	\$32.04	358-091-015	\$27.24	358-102-016	\$27.24	358-111-006	\$27.24
357-293-008	\$32.04	358-091-016	\$27.24	358-102-017	\$27.24	358-111-007	\$27.24
357-293-009	\$32.04	358-091-017	\$27.24	358-103-001	\$27.24	358-111-008	\$27.24
357-293-011	\$32.04	358-091-018	\$27.24	358-103-002	\$27.24	358-111-009	\$27.24
357-310-005	\$48.06	358-091-019	\$27.24	358-103-003	\$27.24	358-111-010	\$27.24
357-310-006	\$48.06	358-092-001	\$27.24	358-103-004	\$27.24	358-111-011	\$27.24
357-363-001	\$4,005.00	358-092-002	\$27.24	358-103-005	\$27.24	358-111-012	\$27.24
357-371-002	\$32.04	358-092-003	\$27.24	358-103-006	\$27.24	358-111-013	\$27.24
357-371-005	\$16.02	358-092-004	\$27.24	358-103-007	\$27.24	358-111-014	\$27.24
357-371-006	\$16.02	358-092-005	\$27.24	358-103-008	\$27.24	358-111-015	\$27.24
357-371-007	\$16.02	358-092-006	\$27.24	358-103-009	\$27.24	358-111-016	\$27

**CONTRA COSTA COUNTY  
ASSESSMENT DISTRICT 1979-3 (LL-2)**

**FUND NO: 2854  
LEVY CODE: LT**

**LL2 ZONE 38**

**Rodeo Area**

**PRELIMINARY ASSESSMENT ROLL  
FISCAL YEAR 2026-27**

<b>Assessor's Parcel Number</b>	<b>Assessment Amount</b>	<b>Assessor's Parcel Number</b>	<b>Assessment Amount</b>	<b>Assessor's Parcel Number</b>	<b>Assessment Amount</b>	<b>Assessor's Parcel Number</b>	<b>Assessment Amount</b>
358-111-017	\$27.24	358-151-001	\$27.24	358-162-002	\$27.24	358-171-005	\$27.24
358-111-018	\$27.24	358-151-002	\$27.24	358-162-003	\$27.24	358-171-006	\$27.24
358-111-019	\$27.24	358-151-003	\$27.24	358-162-004	\$27.24	358-171-007	\$27.24
358-111-020	\$27.24	358-151-004	\$27.24	358-162-005	\$27.24	358-171-008	\$27.24
358-111-021	\$27.24	358-151-005	\$27.24	358-162-006	\$27.24	358-171-009	\$27.24
358-111-022	\$27.24	358-151-006	\$27.24	358-162-007	\$27.24	358-171-010	\$27.24
358-111-023	\$27.24	358-151-007	\$27.24	358-162-008	\$27.24	358-171-011	\$27.24
358-111-024	\$27.24	358-151-010	\$27.24	358-162-009	\$27.24	358-171-012	\$27.24
358-111-025	\$27.24	358-151-011	\$27.24	358-162-010	\$27.24	358-171-013	\$27.24
358-111-026	\$27.24	358-151-012	\$27.24	358-163-001	\$27.24	358-171-014	\$27.24
358-111-027	\$27.24	358-151-013	\$27.24	358-163-002	\$27.24	358-171-015	\$27.24
358-111-028	\$27.24	358-151-014	\$27.24	358-163-003	\$27.24	358-172-001	\$27.24
358-111-029	\$27.24	358-151-015	\$27.24	358-163-004	\$27.24	358-172-002	\$27.24
358-111-030	\$27.24	358-151-016	\$27.24	358-163-005	\$27.24	358-173-001	\$27.24
358-111-031	\$27.24	358-151-017	\$27.24	358-163-006	\$27.24	358-173-002	\$27.24
358-111-032	\$27.24	358-151-019	\$27.24	358-163-007	\$27.24	358-173-003	\$27.24
358-112-001	\$27.24	358-151-020	\$27.24	358-163-008	\$27.24	358-173-004	\$27.24
358-112-002	\$27.24	358-151-021	\$27.24	358-163-009	\$27.24	358-173-005	\$27.24
358-112-003	\$27.24	358-151-022	\$27.24	358-163-013	\$27.24	358-173-006	\$27.24
358-112-004	\$27.24	358-151-023	\$27.24	358-163-014	\$27.24	358-173-007	\$27.24
358-112-005	\$27.24	358-151-024	\$27.24	358-163-015	\$27.24	358-173-008	\$27.24
358-112-006	\$27.24	358-151-026	\$27.24	358-163-016	\$27.24	358-173-009	\$27.24
358-112-007	\$27.24	358-151-027	\$27.24	358-163-017	\$27.24	358-173-010	\$27.24
358-112-008	\$27.24	358-151-028	\$27.24	358-163-018	\$27.24	358-173-011	\$27.24
358-112-009	\$27.24	358-152-001	\$27.24	358-163-019	\$27.24	358-173-012	\$27.24
358-112-010	\$27.24	358-152-002	\$27.24	358-163-020	\$27.24	358-173-013	\$27.24
358-112-011	\$27.24	358-152-003	\$27.24	358-163-021	\$27.24	358-173-014	\$27.24
358-112-012	\$27.24	358-152-004	\$27.24	358-163-022	\$27.24	358-173-015	\$27.24
358-112-013	\$27.24	358-152-005	\$27.24	358-163-023	\$27.24	358-173-016	\$27.24
358-112-014	\$27.24	358-152-006	\$27.24	358-163-024	\$27.24	358-173-017	\$27.24
358-112-015	\$27.24	358-152-007	\$27.24	358-163-025	\$27.24	358-173-018	\$27.24
358-112-016	\$27.24	358-152-008	\$27.24	358-163-026	\$27.24	358-173-019	\$27.24
358-112-017	\$27.24	358-152-009	\$27.24	358-163-027	\$27.24	358-173-020	\$27.24
358-112-018	\$27.24	358-152-010	\$27.24	358-163-028	\$27.24	358-174-001	\$27.24
358-120-001	\$27.24	358-152-011	\$27.24	358-163-029	\$27.24	358-174-002	\$27.24
358-120-002	\$27.24	358-152-012	\$27.24	358-163-030	\$27.24	358-174-003	\$27.24
358-120-003	\$27.24	358-152-013	\$27.24	358-163-031	\$27.24	358-174-004	\$27.24
358-120-004	\$27.24	358-152-014	\$27.24	358-163-032	\$27.24	358-174-005	\$27.24
358-120-005	\$27.24	358-152-015	\$27.24	358-163-033	\$27.24	358-174-006	\$27.24
358-120-006	\$27.24	358-152-016	\$27.24	358-163-034	\$27.24	358-174-007	\$27.24
358-120-007	\$27.24	358-152-017	\$27.24	358-163-036	\$27.24	358-174-008	\$27.24
358-120-008	\$27.24	358-152-018	\$27.24	358-164-001	\$27.24	358-174-009	\$27.24
358-120-009	\$27.24	358-152-019	\$27.24	358-164-002	\$27.24	358-174-010	\$27.24
358-120-010	\$27.24	358-152-020	\$27.24	358-164-003	\$27.24	358-181-001	\$27.24
358-120-011	\$27.24	358-152-021	\$27.24	358-164-004	\$27.24	358-181-002	\$27.24
358-120-012	\$27.24	358-152-022	\$27.24	358-164-005	\$27.24	358-181-003	\$27.24
358-120-013	\$27.24	358-152-023	\$27.24	358-164-006	\$27.24	358-181-004	\$27.24
358-120-014	\$27.24	358-152-024	\$27.24	358-164-007	\$27.24	358-181-005	\$27.24
358-120-015	\$27.24	358-152-025	\$27.24	358-164-008	\$27.24	358-181-006	\$27.24
358-120-016	\$27.24	358-161-001	\$27.24	358-164-009	\$27.24	358-181-007	\$27.24
358-120-017	\$27.24	358-161-002	\$27.24	358-164-010	\$27.24	358-181-008	\$27.24
358-120-018	\$27.24	358-161-003	\$27.24	358-164-011	\$27.24	358-181-009	\$27.24
358-120-019	\$27.24	358-161-004	\$27.24	358-164-012	\$27.24	358-181-010	\$27.24
358-120-020	\$27.24	358-161-005	\$27.24	358-171-001	\$27.24	358-181-011	\$27.24
358-120-021	\$27.24	358-161-006	\$27.24	358-171-002	\$27.24	358-181-012	\$27.24
358-120-022	\$27.24	358-161-007	\$27.24	358-171-003	\$27.24	358-181-013	\$27.24
358-120-023	\$27.24	358-162-001	\$27.24	358-171-004	\$27.24	358-181-014	\$27

**CONTRA COSTA COUNTY  
ASSESSMENT DISTRICT 1979-3 (LL-2)**

**FUND NO: 2854  
LEVY CODE: LT**

**LL2 ZONE 38**

**Rodeo Area**

**PRELIMINARY ASSESSMENT ROLL  
FISCAL YEAR 2026-27**

<b>Assessor's Parcel Number</b>	<b>Assessment Amount</b>	<b>Assessor's Parcel Number</b>	<b>Assessment Amount</b>	<b>Assessor's Parcel Number</b>	<b>Assessment Amount</b>	<b>Assessor's Parcel Number</b>	<b>Assessment Amount</b>
358-181-015	\$27.24	358-184-003	\$27.24	358-202-003	\$27.24	358-211-004	\$27.24
358-181-016	\$27.24	358-185-001	\$27.24	358-202-004	\$27.24	358-211-005	\$27.24
358-181-017	\$27.24	358-185-002	\$27.24	358-202-005	\$27.24	358-211-006	\$27.24
358-181-018	\$27.24	358-185-003	\$27.24	358-202-006	\$27.24	358-211-007	\$27.24
358-181-019	\$27.24	358-185-004	\$27.24	358-202-007	\$27.24	358-211-008	\$27.24
358-181-020	\$27.24	358-185-005	\$27.24	358-202-008	\$27.24	358-211-009	\$27.24
358-181-021	\$27.24	358-185-006	\$27.24	358-202-009	\$27.24	358-211-010	\$27.24
358-181-022	\$27.24	358-191-002	\$27.24	358-202-010	\$27.24	358-211-011	\$27.24
358-181-023	\$27.24	358-191-003	\$27.24	358-202-011	\$27.24	358-211-012	\$27.24
358-181-024	\$27.24	358-191-004	\$27.24	358-202-012	\$27.24	358-211-013	\$27.24
358-181-025	\$27.24	358-191-005	\$27.24	358-202-013	\$27.24	358-211-014	\$27.24
358-181-026	\$27.24	358-191-006	\$27.24	358-202-014	\$27.24	358-211-015	\$27.24
358-181-027	\$27.24	358-191-007	\$27.24	358-202-015	\$27.24	358-211-016	\$27.24
358-181-028	\$27.24	358-191-008	\$27.24	358-202-016	\$27.24	358-211-017	\$27.24
358-181-029	\$27.24	358-191-009	\$27.24	358-202-017	\$27.24	358-211-018	\$27.24
358-181-030	\$27.24	358-191-010	\$27.24	358-202-018	\$27.24	358-211-019	\$27.24
358-181-031	\$27.24	358-191-011	\$27.24	358-202-019	\$27.24	358-211-020	\$27.24
358-181-032	\$27.24	358-191-012	\$27.24	358-202-020	\$27.24	358-211-021	\$27.24
358-181-033	\$27.24	358-191-013	\$27.24	358-202-021	\$27.24	358-211-022	\$27.24
358-181-034	\$27.24	358-191-014	\$27.24	358-202-022	\$27.24	358-211-023	\$27.24
358-181-037	\$27.24	358-191-015	\$27.24	358-203-001	\$27.24	358-211-024	\$27.24
358-181-038	\$27.24	358-191-016	\$27.24	358-203-002	\$27.24	358-211-025	\$27.24
358-181-039	\$27.24	358-191-017	\$27.24	358-203-003	\$27.24	358-211-026	\$27.24
358-181-040	\$27.24	358-191-018	\$27.24	358-203-004	\$27.24	358-211-027	\$27.24
358-181-042	\$27.24	358-191-019	\$27.24	358-203-005	\$27.24	358-211-028	\$27.24
358-181-043	\$27.24	358-191-020	\$27.24	358-203-006	\$27.24	358-211-029	\$27.24
358-182-001	\$27.24	358-191-021	\$27.24	358-203-007	\$27.24	358-212-001	\$27.24
358-182-002	\$27.24	358-191-022	\$27.24	358-203-008	\$27.24	358-212-002	\$27.24
358-182-003	\$27.24	358-191-023	\$27.24	358-203-009	\$27.24	358-212-003	\$27.24
358-182-004	\$27.24	358-191-024	\$27.24	358-203-010	\$27.24	358-212-004	\$27.24
358-182-005	\$27.24	358-191-025	\$27.24	358-203-011	\$27.24	358-212-005	\$27.24
358-182-006	\$27.24	358-191-026	\$27.24	358-203-012	\$27.24	358-212-006	\$27.24
358-182-007	\$27.24	358-191-027	\$27.24	358-204-001	\$27.24	358-212-007	\$27.24
358-182-008	\$27.24	358-191-028	\$27.24	358-204-002	\$27.24	358-212-008	\$27.24
358-182-009	\$27.24	358-191-029	\$27.24	358-204-003	\$27.24	358-212-009	\$27.24
358-182-010	\$27.24	358-191-030	\$27.24	358-204-004	\$27.24	358-212-010	\$27.24
358-182-011	\$27.24	358-191-031	\$27.24	358-204-005	\$27.24	358-212-011	\$27.24
358-182-012	\$27.24	358-191-032	\$27.24	358-204-006	\$27.24	358-212-012	\$27.24
358-182-013	\$27.24	358-191-033	\$27.24	358-204-007	\$27.24	358-212-013	\$27.24
358-183-001	\$27.24	358-191-034	\$27.24	358-204-008	\$27.24	358-212-014	\$27.24
358-183-002	\$27.24	358-191-035	\$27.24	358-204-009	\$27.24	358-212-015	\$27.24
358-183-003	\$27.24	358-191-036	\$27.24	358-204-010	\$27.24	358-212-016	\$27.24
358-183-004	\$27.24	358-191-037	\$27.24	358-204-011	\$27.24	358-212-017	\$27.24
358-183-005	\$27.24	358-201-001	\$27.24	358-204-012	\$27.24	358-212-018	\$27.24
358-183-006	\$27.24	358-201-002	\$27.24	358-204-013	\$27.24	358-212-019	\$27.24
358-183-007	\$27.24	358-201-003	\$27.24	358-204-014	\$27.24	358-212-020	\$27.24
358-183-008	\$27.24	358-201-004	\$27.24	358-204-015	\$27.24	358-212-021	\$27.24
358-183-009	\$27.24	358-201-005	\$27.24	358-204-016	\$27.24	358-212-022	\$27.24
358-183-010	\$27.24	358-201-006	\$27.24	358-204-017	\$27.24	358-212-023	\$27.24
358-183-011	\$27.24	358-201-007	\$27.24	358-204-018	\$27.24	358-212-024	\$27.24
358-183-012	\$27.24	358-201-008	\$27.24	358-204-019	\$27.24	358-212-025	\$27.24
358-183-013	\$27.24	358-201-009	\$27.24	358-204-020	\$27.24	358-212-026	\$27.24
358-183-014	\$27.24	358-201-010	\$27.24	358-204-021	\$27.24	358-212-027	\$27.24
358-183-015	\$27.24	358-201-011	\$27.24	358-204-022	\$27.24	358-212-028	\$27.24
358-183-016	\$27.24	358-201-012	\$27.24	358-211-001	\$27.24	358-212-029	\$27.24
358-184-001	\$27.24	358-202-001	\$27.24	358-211-002	\$27.24	358-212-030	\$27.24
358-184-002	\$27.24	358-202-002	\$27.24	358-211-003	\$27.24	358-212-031	\$27

**CONTRA COSTA COUNTY  
ASSESSMENT DISTRICT 1979-3 (LL-2)**

**FUND NO: 2854  
LEVY CODE: LT**

**LL2 ZONE 38**

**Rodeo Area**

**PRELIMINARY ASSESSMENT ROLL  
FISCAL YEAR 2026-27**

<b>Assessor's Parcel Number</b>	<b>Assessment Amount</b>	<b>Assessor's Parcel Number</b>	<b>Assessment Amount</b>	<b>Assessor's Parcel Number</b>	<b>Assessment Amount</b>	<b>Assessor's Parcel Number</b>	<b>Assessment Amount</b>
358-212-032	\$27.24	358-232-003	\$27.24	358-241-015	\$27.24	358-254-011	\$27.24
358-212-033	\$27.24	358-232-004	\$27.24	358-241-016	\$27.24	358-254-012	\$27.24
358-213-001	\$27.24	358-232-005	\$27.24	358-241-017	\$27.24	358-254-013	\$27.24
358-213-002	\$27.24	358-232-006	\$27.24	358-242-001	\$27.24	358-254-014	\$27.24
358-213-003	\$27.24	358-233-001	\$27.24	358-242-002	\$27.24	358-254-015	\$27.24
358-213-004	\$27.24	358-233-002	\$27.24	358-242-003	\$27.24	358-261-001	\$27.24
358-213-005	\$27.24	358-233-003	\$27.24	358-242-004	\$27.24	358-261-002	\$27.24
358-213-006	\$27.24	358-233-004	\$27.24	358-242-005	\$27.24	358-261-003	\$27.24
358-213-007	\$27.24	358-233-005	\$27.24	358-242-006	\$27.24	358-261-004	\$27.24
358-213-008	\$27.24	358-233-006	\$27.24	358-242-007	\$27.24	358-261-005	\$27.24
358-213-009	\$27.24	358-233-007	\$27.24	358-242-008	\$27.24	358-261-006	\$27.24
358-213-010	\$27.24	358-233-008	\$27.24	358-242-009	\$27.24	358-261-007	\$27.24
358-213-011	\$27.24	358-233-009	\$27.24	358-242-010	\$27.24	358-261-008	\$27.24
358-213-012	\$27.24	358-233-010	\$27.24	358-242-011	\$27.24	358-261-009	\$27.24
358-213-013	\$27.24	358-234-001	\$27.24	358-242-012	\$27.24	358-261-010	\$27.24
358-221-001	\$27.24	358-234-002	\$27.24	358-242-013	\$27.24	358-261-011	\$27.24
358-221-002	\$27.24	358-234-003	\$27.24	358-242-014	\$27.24	358-261-012	\$27.24
358-221-003	\$27.24	358-234-004	\$27.24	358-242-015	\$27.24	358-261-013	\$27.24
358-221-004	\$27.24	358-234-005	\$27.24	358-251-001	\$27.24	358-261-014	\$27.24
358-221-005	\$27.24	358-234-006	\$27.24	358-251-002	\$27.24	358-261-015	\$27.24
358-221-006	\$27.24	358-234-007	\$27.24	358-251-003	\$27.24	358-261-016	\$27.24
358-221-007	\$27.24	358-234-008	\$27.24	358-251-004	\$27.24	358-261-017	\$27.24
358-221-008	\$27.24	358-234-009	\$27.24	358-251-005	\$27.24	358-261-018	\$27.24
358-221-009	\$27.24	358-234-010	\$27.24	358-251-006	\$27.24	358-261-019	\$27.24
358-221-010	\$27.24	358-234-011	\$27.24	358-252-001	\$27.24	358-261-020	\$27.24
358-221-011	\$27.24	358-234-012	\$27.24	358-252-002	\$27.24	358-261-021	\$27.24
358-222-001	\$27.24	358-234-013	\$27.24	358-252-003	\$27.24	358-261-022	\$27.24
358-222-002	\$27.24	358-234-014	\$27.24	358-252-004	\$27.24	358-262-001	\$27.24
358-222-003	\$27.24	358-234-015	\$27.24	358-252-005	\$27.24	358-262-002	\$27.24
358-223-001	\$27.24	358-234-016	\$27.24	358-252-006	\$27.24	358-262-003	\$27.24
358-223-002	\$27.24	358-234-017	\$27.24	358-252-007	\$27.24	358-262-004	\$27.24
358-223-003	\$27.24	358-235-001	\$27.24	358-252-008	\$27.24	358-262-005	\$27.24
358-223-004	\$27.24	358-235-002	\$27.24	358-252-009	\$27.24	358-262-006	\$27.24
358-223-005	\$27.24	358-235-003	\$27.24	358-252-010	\$27.24	358-262-007	\$27.24
358-223-006	\$27.24	358-235-004	\$27.24	358-252-011	\$27.24	358-263-001	\$27.24
358-223-007	\$27.24	358-235-005	\$27.24	358-252-012	\$27.24	358-263-002	\$27.24
358-223-008	\$27.24	358-235-006	\$27.24	358-253-001	\$27.24	358-264-001	\$27.24
358-223-009	\$27.24	358-235-007	\$27.24	358-253-002	\$27.24	358-264-002	\$27.24
358-223-010	\$27.24	358-235-008	\$27.24	358-253-003	\$27.24	358-264-003	\$27.24
358-223-011	\$27.24	358-235-009	\$27.24	358-253-004	\$27.24	358-264-004	\$27.24
358-223-012	\$27.24	358-235-010	\$27.24	358-253-005	\$27.24	358-264-005	\$27.24
358-223-013	\$27.24	358-235-011	\$27.24	358-253-006	\$27.24	358-264-006	\$27.24
358-223-014	\$27.24	358-235-012	\$27.24	358-253-007	\$27.24	358-264-007	\$27.24
358-223-015	\$27.24	358-241-001	\$27.24	358-253-008	\$27.24	358-264-008	\$27.24
358-223-016	\$27.24	358-241-002	\$27.24	358-253-009	\$27.24	358-264-009	\$27.24
358-231-001	\$27.24	358-241-003	\$27.24	358-253-010	\$27.24	358-264-010	\$27.24
358-231-002	\$27.24	358-241-004	\$27.24	358-253-011	\$27.24	358-264-011	\$27.24
358-231-003	\$27.24	358-241-005	\$27.24	358-254-001	\$27.24	358-264-012	\$27.24
358-231-004	\$27.24	358-241-006	\$27.24	358-254-002	\$27.24	358-264-013	\$27.24
358-231-005	\$27.24	358-241-007	\$27.24	358-254-003	\$27.24	358-264-014	\$27.24
358-231-006	\$27.24	358-241-008	\$27.24	358-254-004	\$27.24	358-264-015	\$27.24
358-231-007	\$27.24	358-241-009	\$27.24	358-254-005	\$27.24	358-264-016	\$27.24
358-231-008	\$27.24	358-241-010	\$27.24	358-254-006	\$27.24	358-264-017	\$27.24
358-231-009	\$27.24	358-241-011	\$27.24	358-254-007	\$27.24	358-264-018	\$27.24
358-231-010	\$27.24	358-241-012	\$27.24	358-254-008	\$27.24	358-264-019	\$27.24
358-232-001	\$27.24	358-241-013	\$27.24	358-254-009	\$27.24	358-264-020	\$27.24
358-232-002	\$27.24	358-241-014	\$27.24	358-254-010	\$27.24	358-264-021	\$27

**CONTRA COSTA COUNTY  
ASSESSMENT DISTRICT 1979-3 (LL-2)**

**FUND NO: 2854  
LEVY CODE: LT**

**LL2 ZONE 38**

**Rodeo Area**

**PRELIMINARY ASSESSMENT ROLL  
FISCAL YEAR 2026-27**

<b>Assessor's Parcel Number</b>	<b>Assessment Amount</b>	<b>Assessor's Parcel Number</b>	<b>Assessment Amount</b>	<b>Assessor's Parcel Number</b>	<b>Assessment Amount</b>	<b>Assessor's Parcel Number</b>	<b>Assessment Amount</b>
358-264-022	\$27.24	358-271-041	\$27.24	358-293-023	\$27.24	358-310-012	\$27.24
358-264-023	\$27.24	358-271-042	\$27.24	358-293-024	\$27.24	358-310-013	\$27.24
358-264-024	\$27.24	358-271-043	\$27.24	358-293-025	\$27.24	358-310-014	\$27.24
358-264-025	\$27.24	358-271-044	\$27.24	358-293-026	\$27.24	358-310-015	\$27.24
358-264-026	\$27.24	358-272-001	\$27.24	358-293-027	\$27.24	358-311-001	\$27.24
358-264-027	\$27.24	358-272-002	\$27.24	358-293-028	\$27.24	358-311-002	\$27.24
358-264-028	\$27.24	358-272-003	\$27.24	358-293-029	\$27.24	358-311-003	\$27.24
358-265-001	\$27.24	358-272-004	\$27.24	358-293-030	\$27.24	358-311-004	\$27.24
358-265-002	\$27.24	358-272-005	\$27.24	358-293-031	\$27.24	358-311-005	\$27.24
358-265-003	\$27.24	358-291-001	\$27.24	358-293-032	\$27.24	358-311-006	\$27.24
358-265-004	\$27.24	358-291-002	\$27.24	358-293-033	\$27.24	358-311-007	\$27.24
358-265-005	\$27.24	358-291-003	\$27.24	358-293-034	\$27.24	358-311-008	\$27.24
358-265-006	\$27.24	358-291-004	\$27.24	358-293-035	\$27.24	358-311-009	\$27.24
358-265-007	\$27.24	358-291-005	\$27.24	358-293-036	\$27.24	358-311-010	\$27.24
358-265-008	\$27.24	358-291-006	\$27.24	358-293-037	\$27.24	358-311-011	\$27.24
358-265-009	\$27.24	358-291-007	\$27.24	358-293-038	\$27.24	358-311-012	\$27.24
358-265-010	\$27.24	358-291-008	\$27.24	358-293-039	\$27.24	358-311-013	\$27.24
358-271-001	\$27.24	358-291-009	\$27.24	358-293-040	\$27.24	358-311-014	\$27.24
358-271-002	\$27.24	358-291-010	\$27.24	358-293-041	\$27.24	358-311-015	\$27.24
358-271-003	\$27.24	358-291-011	\$27.24	358-293-042	\$27.24	358-311-016	\$27.24
358-271-004	\$27.24	358-291-012	\$27.24	358-293-043	\$27.24	358-311-017	\$27.24
358-271-005	\$27.24	358-291-013	\$27.24	358-293-044	\$27.24	358-311-018	\$27.24
358-271-006	\$27.24	358-291-014	\$27.24	358-302-001	\$27.24	358-311-019	\$27.24
358-271-007	\$27.24	358-291-015	\$27.24	358-302-002	\$27.24	358-311-020	\$27.24
358-271-008	\$27.24	358-291-016	\$27.24	358-302-003	\$27.24	358-311-021	\$27.24
358-271-009	\$27.24	358-291-017	\$27.24	358-302-004	\$27.24	358-311-022	\$27.24
358-271-010	\$27.24	358-291-018	\$27.24	358-302-005	\$27.24	358-311-023	\$27.24
358-271-011	\$27.24	358-291-019	\$27.24	358-302-006	\$27.24	358-311-024	\$27.24
358-271-012	\$27.24	358-292-001	\$27.24	358-302-007	\$27.24	358-311-025	\$27.24
358-271-013	\$27.24	358-292-002	\$27.24	358-302-008	\$27.24	358-311-026	\$27.24
358-271-014	\$27.24	358-292-003	\$27.24	358-302-009	\$27.24	358-311-027	\$27.24
358-271-015	\$27.24	358-292-004	\$27.24	358-302-010	\$27.24	358-311-028	\$27.24
358-271-016	\$27.24	358-292-005	\$27.24	358-302-011	\$27.24	358-311-029	\$27.24
358-271-017	\$27.24	358-292-006	\$27.24	358-302-014	\$27.24	358-311-030	\$27.24
358-271-018	\$27.24	358-292-007	\$27.24	358-302-015	\$27.24	358-311-031	\$27.24
358-271-019	\$27.24	358-293-001	\$27.24	358-302-016	\$27.24	358-311-032	\$27.24
358-271-020	\$27.24	358-293-002	\$27.24	358-302-017	\$27.24	358-311-033	\$27.24
358-271-021	\$27.24	358-293-003	\$27.24	358-302-018	\$27.24	358-311-034	\$27.24
358-271-022	\$27.24	358-293-004	\$27.24	358-302-019	\$27.24	358-311-035	\$27.24
358-271-023	\$27.24	358-293-005	\$27.24	358-302-020	\$27.24	358-311-036	\$27.24
358-271-024	\$27.24	358-293-006	\$27.24	358-302-021	\$27.24	358-311-037	\$27.24
358-271-025	\$27.24	358-293-007	\$27.24	358-302-022	\$27.24	358-311-038	\$27.24
358-271-026	\$27.24	358-293-008	\$27.24	358-303-001	\$27.24	358-311-039	\$27.24
358-271-027	\$27.24	358-293-009	\$27.24	358-303-002	\$27.24	358-311-040	\$27.24
358-271-028	\$27.24	358-293-010	\$27.24	358-303-003	\$27.24	358-311-041	\$27.24
358-271-029	\$27.24	358-293-011	\$27.24	358-303-004	\$27.24	358-311-042	\$27.24
358-271-030	\$27.24	358-293-012	\$27.24	358-310-001	\$27.24	358-311-043	\$27.24
358-271-031	\$27.24	358-293-013	\$27.24	358-310-002	\$27.24	358-311-044	\$27.24
358-271-032	\$27.24	358-293-014	\$27.24	358-310-003	\$27.24	358-311-045	\$27.24
358-271-033	\$27.24	358-293-015	\$27.24	358-310-004	\$27.24	358-311-046	\$27.24
358-271-034	\$27.24	358-293-016	\$27.24	358-310-005	\$27.24	358-311-047	\$27.24
358-271-035	\$27.24	358-293-017	\$27.24	358-310-006	\$27.24	358-311-048	\$27.24
358-271-036	\$27.24	358-293-018	\$27.24	358-310-007	\$27.24	358-311-049	\$27.24
358-271-037	\$27.24	358-293-019	\$27.24	358-310-008	\$27.24	358-311-050	\$27.24
358-271-038	\$27.24	358-293-020	\$27.24	358-310-009	\$27.24	358-311-051	\$27.24
358-271-039	\$27.24	358-293-021	\$27.24	358-310-010	\$27.24	358-311-052	\$27.24
358-271-040	\$27.24	358-293-022	\$27.24	358-310-011	\$27.24	358-311-053	\$27

**CONTRA COSTA COUNTY  
ASSESSMENT DISTRICT 1979-3 (LL-2)**

**FUND NO: 2854  
LEVY CODE: LT**

**LL2 ZONE 38**

**Rodeo Area**

**PRELIMINARY ASSESSMENT ROLL  
FISCAL YEAR 2026-27**

<b>Assessor's Parcel Number</b>	<b>Assessment Amount</b>
358-311-054	\$27.24
358-311-055	\$27.24
358-311-056	\$27.24
358-311-057	\$27.24
358-311-059	\$27.24
358-311-060	\$27.24
358-311-061	\$27.24
358-311-062	\$27.24
358-311-063	\$27.24
358-311-064	\$27.24
358-311-065	\$27.24
358-311-066	\$27.24
358-311-067	\$27.24
358-311-068	\$27.24
358-311-069	\$27.24
358-311-070	\$27.24
358-311-071	\$27.24
358-311-072	\$27.24
358-311-073	\$27.24
358-311-074	\$27.24
358-311-075	\$27.24
358-311-076	\$27.24
358-311-077	\$27.24
358-311-078	\$27.24
358-312-001	\$27.24
358-312-002	\$27.24
358-312-003	\$27.24
358-312-004	\$27.24
358-312-005	\$27.24
358-312-006	\$27.24
358-312-007	\$27.24
358-312-008	\$27.24
358-312-009	\$27.24
358-312-010	\$27.24
358-312-011	\$27.24
358-312-012	\$27.24
358-312-014	\$27.24
358-312-015	\$27.24
358-312-016	\$27.24
358-312-017	\$27.24
358-312-018	\$27.24
358-312-019	\$27.24
358-312-020	\$27.24
358-312-021	\$27.24
358-312-022	\$27.24
358-312-023	\$27.24
358-312-024	\$27.24
358-312-025	\$27.24
358-312-026	\$27.24
358-312-027	\$27.24
358-312-028	\$27.24
358-312-029	\$27.24
358-312-030	\$27.24
358-312-031	\$27.24
358-312-032	\$27.24
358-312-033	\$27.24
358-312-034	\$27.24

<b>Assessor's Parcel Number</b>	<b>Assessment Amount</b>
358-312-035	\$27.24
358-312-036	\$27.24
<b>Total Parcels: 2,567</b>	
<b>Total Assessment: \$85,568.28</b>	

**CONTRA COSTA COUNTY  
ASSESSMENT DISTRICT 1979-3 (LL-2)**

**FUND NO: 2867  
LEVY CODE: L2**

**LL2 ZONE 42**

**California Skyline - Bay Point Area  
PRELIMINARY ASSESSMENT ROLL  
FISCAL YEAR 2026-27**

<b>Assessor's Parcel Number</b>	<b>Assessment Amount</b>	<b>Assessor's Parcel Number</b>	<b>Assessment Amount</b>	<b>Assessor's Parcel Number</b>	<b>Assessment Amount</b>	<b>Assessor's Parcel Number</b>	<b>Assessment Amount</b>
099-170-001	\$210.00	099-170-058	\$210.00	099-180-041	\$210.00	099-190-004	\$210.00
099-170-002	\$210.00	099-170-059	\$210.00	099-180-042	\$210.00	099-190-005	\$210.00
099-170-003	\$210.00	099-170-060	\$210.00	099-180-043	\$210.00	099-190-006	\$210.00
099-170-004	\$210.00	099-170-061	\$210.00	099-180-044	\$210.00	099-190-007	\$210.00
099-170-005	\$210.00	099-170-062	\$210.00	099-180-045	\$210.00	099-190-008	\$210.00
099-170-006	\$210.00	099-170-063	\$210.00	099-180-046	\$210.00	099-190-009	\$210.00
099-170-007	\$210.00	099-170-066	\$210.00	099-180-047	\$210.00	099-190-010	\$210.00
099-170-008	\$210.00	099-170-067	\$210.00	099-180-048	\$210.00	099-190-011	\$210.00
099-170-009	\$210.00	099-170-068	\$210.00	099-180-049	\$210.00	099-190-012	\$210.00
099-170-010	\$210.00	099-170-069	\$210.00	099-180-050	\$210.00	099-190-013	\$210.00
099-170-011	\$210.00	099-170-070	\$210.00	099-180-051	\$210.00	099-190-014	\$210.00
099-170-012	\$210.00	099-170-071	\$210.00	099-180-052	\$210.00	099-190-015	\$210.00
099-170-013	\$210.00	099-170-072	\$210.00	099-180-053	\$210.00	099-190-016	\$210.00
099-170-014	\$210.00	099-170-073	\$210.00	099-180-054	\$210.00	099-190-017	\$210.00
099-170-015	\$210.00	099-170-074	\$210.00	099-180-055	\$210.00	099-190-018	\$210.00
099-170-016	\$210.00	099-170-075	\$210.00	099-180-056	\$210.00	099-190-019	\$210.00
099-170-017	\$210.00	099-170-076	\$210.00	099-180-057	\$210.00	099-190-020	\$210.00
099-170-018	\$210.00	099-180-001	\$210.00	099-180-058	\$210.00	099-190-021	\$210.00
099-170-019	\$210.00	099-180-002	\$210.00	099-180-059	\$210.00	099-190-022	\$210.00
099-170-020	\$210.00	099-180-003	\$210.00	099-180-060	\$210.00	099-190-023	\$210.00
099-170-021	\$210.00	099-180-004	\$210.00	099-180-061	\$210.00	099-190-024	\$210.00
099-170-022	\$210.00	099-180-005	\$210.00	099-180-062	\$210.00	099-190-025	\$210.00
099-170-023	\$210.00	099-180-006	\$210.00	099-180-063	\$210.00	099-190-026	\$210.00
099-170-024	\$210.00	099-180-007	\$210.00	099-180-064	\$210.00	099-190-027	\$210.00
099-170-025	\$210.00	099-180-008	\$210.00	099-180-065	\$210.00	099-190-028	\$210.00
099-170-026	\$210.00	099-180-009	\$210.00	099-180-066	\$210.00	099-190-029	\$210.00
099-170-027	\$210.00	099-180-010	\$210.00	099-180-067	\$210.00	099-190-030	\$210.00
099-170-028	\$210.00	099-180-011	\$210.00	099-180-068	\$210.00	099-190-031	\$210.00
099-170-029	\$210.00	099-180-012	\$210.00	099-180-069	\$210.00	099-190-032	\$210.00
099-170-030	\$210.00	099-180-013	\$210.00	099-180-070	\$210.00	099-190-033	\$210.00
099-170-031	\$210.00	099-180-014	\$210.00	099-180-071	\$210.00	099-190-034	\$210.00
099-170-032	\$210.00	099-180-015	\$210.00	099-180-072	\$210.00	099-190-035	\$210.00
099-170-033	\$210.00	099-180-016	\$210.00	099-180-073	\$210.00	099-190-036	\$210.00
099-170-034	\$210.00	099-180-017	\$210.00	099-180-074	\$210.00	099-190-037	\$210.00
099-170-035	\$210.00	099-180-018	\$210.00	099-180-075	\$210.00	099-190-038	\$210.00
099-170-036	\$210.00	099-180-019	\$210.00	099-180-076	\$210.00	099-190-039	\$210.00
099-170-037	\$210.00	099-180-020	\$210.00	099-180-077	\$210.00	099-190-040	\$210.00
099-170-038	\$210.00	099-180-021	\$210.00	099-180-078	\$210.00	099-190-041	\$210.00
099-170-039	\$210.00	099-180-022	\$210.00	099-180-079	\$210.00	099-190-042	\$210.00
099-170-040	\$210.00	099-180-023	\$210.00	099-180-080	\$210.00	099-190-043	\$210.00
099-170-041	\$210.00	099-180-024	\$210.00	099-180-081	\$210.00	099-190-044	\$210.00
099-170-042	\$210.00	099-180-025	\$210.00	099-180-082	\$210.00	099-190-045	\$210.00
099-170-043	\$210.00	099-180-026	\$210.00	099-180-083	\$210.00	099-190-046	\$210.00
099-170-044	\$210.00	099-180-027	\$210.00	099-180-084	\$210.00	099-190-047	\$210.00
099-170-045	\$210.00	099-180-028	\$210.00	099-180-085	\$210.00	099-190-048	\$210.00
099-170-046	\$210.00	099-180-029	\$210.00	099-180-086	\$210.00	099-190-049	\$210.00
099-170-047	\$210.00	099-180-030	\$210.00	099-180-087	\$210.00	099-190-050	\$210.00
099-170-048	\$210.00	099-180-031	\$210.00	099-180-088	\$210.00	099-190-051	\$210.00
099-170-049	\$210.00	099-180-032	\$210.00	099-180-089	\$210.00	099-190-052	\$210.00
099-170-050	\$210.00	099-180-033	\$210.00	099-180-090	\$210.00	099-190-053	\$210.00
099-170-051	\$210.00	099-180-034	\$210.00	099-180-091	\$210.00	099-190-054	\$210.00
099-170-052	\$210.00	099-180-035	\$210.00	099-180-092	\$210.00	099-190-055	\$210.00
099-170-053	\$210.00	099-180-036	\$210.00	099-180-093	\$210.00	099-190-056	\$210.00
099-170-054	\$210.00	099-180-037	\$210.00	099-180-094	\$210.00	099-190-057	\$210.00
099-170-055	\$210.00	099-180-038	\$210.00	099-190-001	\$210.00	099-190-058	\$210.00
099-170-056	\$210.00	099-180-039	\$210.00	099-190-002	\$210.00	099-190-059	\$210.00
099-170-057	\$210.00	099-180-040	\$210.00	099-190-003	\$210.00	099-190-060	\$210

**CONTRA COSTA COUNTY  
ASSESSMENT DISTRICT 1979-3 (LL-2)**

FUND NO: 2867  
LEVY CODE: L2

**LL2 ZONE 42**

**California Skyline - Bay Point Area**

**PRELIMINARY ASSESSMENT ROLL  
FISCAL YEAR 2026-27**

<b>Assessor's Parcel Number</b>	<b>Assessment Amount</b>	<b>Assessor's Parcel Number</b>	<b>Assessment Amount</b>	<b>Assessor's Parcel Number</b>	<b>Assessment Amount</b>
099-190-061	\$210.00	099-190-118	\$210.00	099-200-047	\$210.00
099-190-062	\$210.00	099-190-119	\$210.00		
099-190-063	\$210.00	099-190-120	\$210.00		
099-190-064	\$210.00	099-190-121	\$210.00		
099-190-065	\$210.00	099-190-122	\$210.00		
099-190-066	\$210.00	099-190-123	\$210.00		
099-190-067	\$210.00	099-190-124	\$210.00		
099-190-068	\$210.00	099-190-125	\$210.00		
099-190-069	\$210.00	099-190-126	\$210.00		
099-190-070	\$210.00	099-190-127	\$210.00		
099-190-071	\$210.00	099-190-128	\$210.00		
099-190-072	\$210.00	099-190-129	\$210.00		
099-190-073	\$210.00	099-200-001	\$210.00		
099-190-074	\$210.00	099-200-002	\$210.00		
099-190-075	\$210.00	099-200-003	\$210.00		
099-190-076	\$210.00	099-200-004	\$210.00		
099-190-077	\$210.00	099-200-005	\$210.00		
099-190-078	\$210.00	099-200-006	\$210.00		
099-190-079	\$210.00	099-200-007	\$210.00		
099-190-080	\$210.00	099-200-008	\$210.00		
099-190-081	\$210.00	099-200-009	\$210.00		
099-190-082	\$210.00	099-200-010	\$210.00		
099-190-083	\$210.00	099-200-011	\$210.00		
099-190-084	\$210.00	099-200-012	\$210.00		
099-190-085	\$210.00	099-200-013	\$210.00		
099-190-086	\$210.00	099-200-014	\$210.00		
099-190-087	\$210.00	099-200-015	\$210.00		
099-190-088	\$210.00	099-200-016	\$210.00		
099-190-089	\$210.00	099-200-017	\$210.00		
099-190-090	\$210.00	099-200-018	\$210.00		
099-190-091	\$210.00	099-200-019	\$210.00		
099-190-092	\$210.00	099-200-020	\$210.00		
099-190-093	\$210.00	099-200-021	\$210.00		
099-190-094	\$210.00	099-200-022	\$210.00		
099-190-095	\$210.00	099-200-023	\$210.00		
099-190-096	\$210.00	099-200-024	\$210.00		
099-190-097	\$210.00	099-200-025	\$210.00		
099-190-098	\$210.00	099-200-026	\$210.00		
099-190-099	\$210.00	099-200-027	\$210.00		
099-190-100	\$210.00	099-200-028	\$210.00		
099-190-101	\$210.00	099-200-029	\$210.00		
099-190-102	\$210.00	099-200-030	\$210.00		
099-190-103	\$210.00	099-200-031	\$210.00		
099-190-104	\$210.00	099-200-032	\$210.00		
099-190-105	\$210.00	099-200-033	\$210.00		
099-190-106	\$210.00	099-200-034	\$210.00		
099-190-107	\$210.00	099-200-035	\$210.00		
099-190-108	\$210.00	099-200-036	\$210.00		
099-190-109	\$210.00	099-200-037	\$210.00		
099-190-110	\$210.00	099-200-038	\$210.00		
099-190-111	\$210.00	099-200-039	\$210.00		
099-190-112	\$210.00	099-200-040	\$210.00		
099-190-113	\$210.00	099-200-041	\$210.00		
099-190-114	\$210.00	099-200-043	\$210.00		
099-190-115	\$210.00	099-200-044	\$210.00		
099-190-116	\$210.00	099-200-045	\$210.00		
099-190-117	\$210.00	099-200-046	\$210.00		
				<b>Total Parcels: 343</b>	
				<b>Total Assessment: \$72,030.00</b>	

CONTRA COSTA COUNTY  
ASSESSMENT DISTRICT 1979-3 (LL-2)

FUND NO: 2869  
LEVY CODE: L4

LL2 ZONE 45

Alamo Villas

PRELIMINARY ASSESSMENT ROLL  
FISCAL YEAR 2026-27

<b>Assessor's Parcel Number</b>	<b>Assessment Amount</b>
197-430-001	\$120.00
197-430-002	\$120.00
197-430-003	\$120.00
197-430-004	\$120.00
197-430-005	\$120.00
197-430-006	\$120.00
197-430-007	\$120.00
197-430-008	\$120.00
197-430-009	\$120.00
197-430-010	\$120.00
<hr/>	
<b>Total Parcels: 10</b>	
<b>Total Assessment: \$1,200.00</b>	

**CONTRA COSTA COUNTY  
ASSESSMENT DISTRICT 1979-3 (LL-2)**

FUND NO: 2872  
LEVY CODE: L7

**LL2 ZONE 48**

**Mrack Road - Camino Tassajara  
PRELIMINARY ASSESSMENT ROLL  
FISCAL YEAR 2026-27**

<b>Assessor's Parcel Number</b>	<b>Assessment Amount</b>	<b>Assessor's Parcel Number</b>	<b>Assessment Amount</b>
220-080-035	\$490.00	220-401-011	\$490.00
220-080-037	\$490.00	220-401-012	\$490.00
220-080-038	\$490.00	220-401-013	\$490.00
220-080-040	\$490.00	220-401-014	\$490.00
220-391-008	\$490.00	220-401-015	\$490.00
220-391-009	\$490.00	220-401-016	\$490.00
220-391-010	\$490.00	220-401-017	\$490.00
220-391-011	\$490.00	220-401-018	\$490.00
220-391-012	\$490.00	220-401-019	\$490.00
220-391-013	\$490.00	220-401-020	\$490.00
220-391-014	\$490.00	220-401-021	\$490.00
220-391-015	\$490.00	220-401-022	\$490.00
220-391-016	\$490.00	220-401-023	\$490.00
220-391-018	\$490.00	220-401-024	\$490.00
220-391-019	\$490.00	220-401-025	\$490.00
220-391-020	\$490.00		
220-391-021	\$490.00		
220-391-022	\$490.00		
220-391-023	\$490.00		
220-391-024	\$490.00		
220-391-025	\$490.00		
220-391-026	\$490.00		
220-391-027	\$490.00		
220-391-028	\$490.00		
220-391-029	\$490.00		
220-391-030	\$490.00		
220-391-031	\$490.00		
220-391-032	\$490.00		
220-391-033	\$490.00		
220-391-034	\$490.00		
220-391-035	\$490.00		
220-391-036	\$490.00		
220-391-037	\$490.00		
220-391-038	\$490.00		
220-391-039	\$490.00		
220-391-040	\$490.00		
220-391-041	\$490.00		
220-391-042	\$490.00		
220-391-043	\$490.00		
220-391-045	\$490.00		
220-391-046	\$490.00		
220-391-047	\$490.00		
220-391-048	\$490.00		
220-391-049	\$490.00		
220-391-050	\$490.00		
220-391-051	\$490.00		
220-391-052	\$490.00		
220-401-001	\$490.00		
220-401-002	\$490.00		
220-401-003	\$490.00		
220-401-004	\$490.00		
220-401-005	\$490.00		
220-401-006	\$490.00		
220-401-007	\$490.00		
220-401-008	\$490.00		
220-401-009	\$490.00		
220-401-010	\$490.00		

**Total Parcels: 72  
Total Assessment: \$35,280.00**

**CONTRA COSTA COUNTY  
ASSESSMENT DISTRICT 1979-3 (LL-2)**

FUND NO: 2876  
LEVY CODE: M3

**LL2 ZONE 54**

Alamo Country - Alamo

**PRELIMINARY ASSESSMENT ROLL  
FISCAL YEAR 2026-27**

<b>Assessor's Parcel Number</b>	<b>Assessment Amount</b>	<b>Assessor's Parcel Number</b>	<b>Assessment Amount</b>
187-560-003	\$517.00	187-580-033	\$517.00
187-560-004	\$517.00	187-580-034	\$517.00
187-560-005	\$517.00	187-580-035	\$517.00
187-560-006	\$517.00	187-590-001	\$517.00
187-560-007	\$517.00	187-590-002	\$517.00
187-560-008	\$517.00	187-590-003	\$517.00
187-560-009	\$517.00	187-590-004	\$517.00
187-560-010	\$517.00	187-590-005	\$517.00
187-560-011	\$517.00	187-590-006	\$517.00
187-560-012	\$517.00	187-590-007	\$517.00
187-560-013	\$517.00	187-590-008	\$517.00
187-560-014	\$517.00	187-590-009	\$517.00
187-560-015	\$517.00	187-590-010	\$517.00
187-560-016	\$517.00	187-590-011	\$517.00
187-560-017	\$517.00	187-590-012	\$517.00
187-560-019	\$517.00	187-590-013	\$517.00
187-560-020	\$517.00	187-590-014	\$517.00
187-570-001	\$517.00	187-590-015	\$517.00
187-570-002	\$517.00	187-590-016	\$517.00
187-570-003	\$517.00	187-590-017	\$517.00
187-570-004	\$517.00	187-590-018	\$517.00
187-570-005	\$517.00	187-590-021	\$517.00
187-570-006	\$517.00	187-590-022	\$517.00
187-570-007	\$517.00	187-590-023	\$517.00
187-570-008	\$517.00	187-590-024	\$517.00
187-580-001	\$517.00	187-590-025	\$517.00
187-580-002	\$517.00	187-590-026	\$517.00
187-580-003	\$517.00	187-590-027	\$517.00
187-580-004	\$517.00	187-590-028	\$517.00
187-580-005	\$517.00	187-590-029	\$517.00
187-580-006	\$517.00	187-590-030	\$517.00
187-580-007	\$517.00	187-590-031	\$517.00
187-580-008	\$517.00	187-590-032	\$517.00
187-580-009	\$517.00	187-590-033	\$517.00
187-580-010	\$517.00	187-590-034	\$517.00
187-580-011	\$517.00	187-590-035	\$517.00
187-580-012	\$517.00		
187-580-013	\$517.00		
187-580-014	\$517.00		
187-580-015	\$517.00		
187-580-016	\$517.00		
187-580-017	\$517.00		
187-580-018	\$517.00		
187-580-019	\$517.00		
187-580-020	\$517.00		
187-580-021	\$517.00		
187-580-022	\$517.00		
187-580-023	\$517.00		
187-580-024	\$517.00		
187-580-025	\$517.00		
187-580-026	\$517.00		
187-580-027	\$517.00		
187-580-028	\$517.00		
187-580-029	\$517.00		
187-580-030	\$517.00		
187-580-031	\$517.00		
187-580-032	\$517.00		

**Total Parcels: 93  
Total Assessment: \$48,081.00**

**CONTRA COSTA COUNTY  
ASSESSMENT DISTRICT 1979-3 (LL-2)**

**FUND NO: 2877  
LEVY CODE: M4**

**LL2 ZONE 57**

**Pacific Waterways - Discovery Bay Area**

**PRELIMINARY ASSESSMENT ROLL  
FISCAL YEAR 2026-27**

<b>Assessor's Parcel Number</b>	<b>Assessment Amount</b>	<b>Assessor's Parcel Number</b>	<b>Assessment Amount</b>	<b>Assessor's Parcel Number</b>	<b>Assessment Amount</b>	<b>Assessor's Parcel Number</b>	<b>Assessment Amount</b>
011-291-002	\$231.00	011-291-060	\$231.00	011-316-011	\$231.00	011-323-026	\$231.00
011-291-003	\$231.00	011-291-061	\$231.00	011-316-012	\$231.00	011-323-027	\$231.00
011-291-004	\$231.00	011-291-062	\$231.00	011-316-013	\$231.00	011-323-028	\$231.00
011-291-005	\$231.00	011-291-063	\$231.00	011-316-014	\$231.00	011-323-029	\$231.00
011-291-006	\$231.00	011-291-064	\$231.00	011-316-015	\$231.00	011-323-030	\$231.00
011-291-007	\$231.00	011-291-066	\$231.00	011-316-016	\$231.00	011-323-031	\$231.00
011-291-008	\$231.00	011-302-001	\$231.00	011-316-017	\$231.00	011-323-032	\$231.00
011-291-009	\$231.00	011-302-002	\$231.00	011-316-018	\$231.00	011-323-033	\$231.00
011-291-010	\$231.00	011-302-003	\$231.00	011-316-019	\$231.00	011-323-034	\$231.00
011-291-011	\$231.00	011-302-004	\$231.00	011-316-020	\$231.00	011-323-035	\$231.00
011-291-012	\$231.00	011-302-005	\$231.00	011-316-021	\$231.00	011-323-036	\$231.00
011-291-013	\$231.00	011-302-006	\$231.00	011-316-022	\$231.00	011-323-037	\$231.00
011-291-014	\$231.00	011-302-007	\$231.00	011-316-023	\$231.00	011-323-038	\$231.00
011-291-015	\$231.00	011-302-008	\$231.00	011-316-024	\$231.00	011-323-039	\$231.00
011-291-017	\$231.00	011-302-009	\$231.00	011-316-025	\$231.00	011-323-040	\$231.00
011-291-018	\$231.00	011-302-010	\$231.00	011-316-026	\$231.00	011-323-041	\$231.00
011-291-019	\$231.00	011-302-011	\$231.00	011-316-027	\$231.00	011-323-042	\$231.00
011-291-020	\$231.00	011-302-012	\$231.00	011-316-028	\$231.00	011-323-043	\$231.00
011-291-021	\$231.00	011-302-013	\$231.00	011-316-029	\$231.00	011-323-044	\$231.00
011-291-022	\$231.00	011-302-014	\$231.00	011-316-030	\$231.00	011-323-045	\$231.00
011-291-023	\$231.00	011-302-015	\$231.00	011-316-031	\$231.00	011-323-046	\$231.00
011-291-024	\$231.00	011-302-016	\$231.00	011-316-032	\$231.00	011-323-047	\$231.00
011-291-025	\$231.00	011-302-017	\$231.00	011-316-033	\$231.00	011-323-048	\$231.00
011-291-026	\$231.00	011-302-018	\$231.00	011-316-034	\$231.00	011-323-049	\$231.00
011-291-027	\$231.00	011-302-019	\$231.00	011-316-035	\$231.00	011-323-050	\$231.00
011-291-028	\$231.00	011-302-020	\$231.00	011-316-036	\$231.00	011-323-051	\$231.00
011-291-029	\$231.00	011-302-021	\$231.00	011-316-037	\$231.00	011-323-052	\$231.00
011-291-030	\$231.00	011-302-022	\$231.00	011-316-038	\$231.00	011-323-053	\$231.00
011-291-031	\$231.00	011-302-023	\$231.00	011-316-039	\$231.00	011-323-054	\$231.00
011-291-032	\$231.00	011-302-024	\$231.00	011-316-040	\$231.00	011-323-055	\$231.00
011-291-033	\$231.00	011-302-025	\$231.00	011-316-041	\$231.00	011-323-056	\$231.00
011-291-034	\$231.00	011-302-026	\$231.00	011-316-042	\$231.00	011-323-057	\$231.00
011-291-035	\$231.00	011-302-027	\$231.00	011-323-001	\$231.00	011-323-058	\$231.00
011-291-036	\$231.00	011-302-028	\$231.00	011-323-002	\$231.00	011-323-059	\$231.00
011-291-037	\$231.00	011-302-029	\$231.00	011-323-003	\$231.00	011-323-060	\$231.00
011-291-038	\$231.00	011-302-030	\$231.00	011-323-004	\$231.00	011-323-061	\$231.00
011-291-039	\$231.00	011-302-031	\$231.00	011-323-005	\$231.00	011-323-062	\$231.00
011-291-040	\$231.00	011-302-032	\$231.00	011-323-006	\$231.00	011-323-063	\$231.00
011-291-041	\$231.00	011-302-033	\$231.00	011-323-007	\$231.00	011-323-064	\$231.00
011-291-042	\$231.00	011-302-034	\$231.00	011-323-008	\$231.00	011-331-001	\$231.00
011-291-043	\$231.00	011-302-035	\$231.00	011-323-009	\$231.00	011-331-002	\$231.00
011-291-044	\$231.00	011-302-036	\$231.00	011-323-010	\$231.00	011-331-003	\$231.00
011-291-045	\$231.00	011-302-037	\$231.00	011-323-011	\$231.00	011-331-004	\$231.00
011-291-046	\$231.00	011-302-038	\$231.00	011-323-012	\$231.00	011-331-005	\$231.00
011-291-047	\$231.00	011-302-039	\$231.00	011-323-013	\$231.00	011-331-006	\$231.00
011-291-048	\$231.00	011-302-040	\$231.00	011-323-014	\$231.00	011-331-007	\$231.00
011-291-049	\$231.00	011-302-041	\$231.00	011-323-015	\$231.00	011-331-008	\$231.00
011-291-050	\$231.00	011-316-001	\$231.00	011-323-016	\$231.00	011-331-009	\$231.00
011-291-051	\$231.00	011-316-002	\$231.00	011-323-017	\$231.00	011-331-010	\$231.00
011-291-052	\$231.00	011-316-003	\$231.00	011-323-018	\$231.00	011-331-011	\$231.00
011-291-053	\$231.00	011-316-004	\$231.00	011-323-019	\$231.00	011-331-012	\$231.00
011-291-054	\$231.00	011-316-005	\$231.00	011-323-020	\$231.00	011-331-013	\$231.00
011-291-055	\$231.00	011-316-006	\$231.00	011-323-021	\$231.00	011-331-014	\$231.00
011-291-056	\$231.00	011-316-007	\$231.00	011-323-022	\$231.00	011-331-015	\$231.00
011-291-057	\$231.00	011-316-008	\$231.00	011-323-023	\$231.00	011-331-016	\$231.00
011-291-058	\$231.00	011-316-009	\$231.00	011-323-024	\$231.00	011-331-017	\$231.00
011-291-059	\$231.00	011-316-010	\$231.00	011-323-025	\$231.00	011-331-018	\$231

**CONTRA COSTA COUNTY  
ASSESSMENT DISTRICT 1979-3 (LL-2)**

FUND NO: 2877  
LEVY CODE: M4

**LL2 ZONE 57**

**Pacific Waterways - Discovery Bay Area**

**PRELIMINARY ASSESSMENT ROLL  
FISCAL YEAR 2026-27**

<b>Assessor's Parcel Number</b>	<b>Assessment Amount</b>	<b>Assessor's Parcel Number</b>	<b>Assessment Amount</b>	<b>Assessor's Parcel Number</b>	<b>Assessment Amount</b>
011-331-019	\$231.00	011-331-076	\$231.00	011-340-036	\$231.00
011-331-020	\$231.00	011-331-077	\$231.00	011-340-037	\$231.00
011-331-021	\$231.00	011-331-078	\$231.00	011-340-038	\$231.00
011-331-022	\$231.00	011-331-079	\$231.00	011-340-039	\$231.00
011-331-023	\$231.00	011-331-080	\$231.00	011-340-040	\$231.00
011-331-024	\$231.00	011-331-081	\$231.00	011-340-041	\$231.00
011-331-025	\$231.00	011-331-082	\$231.00	011-340-042	\$231.00
011-331-026	\$231.00	011-331-083	\$231.00	011-340-043	\$231.00
011-331-027	\$231.00	011-331-084	\$231.00	011-340-044	\$231.00
011-331-028	\$231.00	011-331-085	\$231.00	011-340-045	\$231.00
011-331-029	\$231.00	011-331-086	\$231.00	011-340-046	\$231.00
011-331-030	\$231.00	011-331-087	\$231.00	011-340-047	\$231.00
011-331-031	\$231.00	011-331-088	\$231.00	011-340-048	\$231.00
011-331-032	\$231.00	011-331-089	\$231.00	011-340-049	\$231.00
011-331-033	\$231.00	011-331-090	\$231.00	011-340-050	\$231.00
011-331-034	\$231.00	011-331-091	\$231.00	011-340-051	\$231.00
011-331-035	\$231.00	011-331-092	\$231.00	011-340-052	\$231.00
011-331-036	\$231.00	011-331-093	\$231.00	011-340-053	\$231.00
011-331-037	\$231.00	011-331-094	\$231.00	011-340-054	\$231.00
011-331-038	\$231.00	011-331-095	\$231.00	011-340-055	\$231.00
011-331-039	\$231.00	011-331-096	\$231.00	011-340-056	\$231.00
011-331-040	\$231.00	011-331-097	\$231.00	011-340-057	\$231.00
011-331-041	\$231.00	011-340-001	\$231.00	011-340-058	\$231.00
011-331-042	\$231.00	011-340-002	\$231.00	011-340-059	\$231.00
011-331-043	\$231.00	011-340-003	\$231.00	011-340-060	\$231.00
011-331-044	\$231.00	011-340-004	\$231.00	011-340-061	\$231.00
011-331-045	\$231.00	011-340-005	\$231.00	011-340-062	\$231.00
011-331-046	\$231.00	011-340-006	\$231.00	011-340-063	\$231.00
011-331-047	\$231.00	011-340-007	\$231.00	011-340-064	\$231.00
011-331-048	\$231.00	011-340-008	\$231.00	011-340-065	\$231.00
011-331-049	\$231.00	011-340-009	\$231.00	011-340-069	\$231.00
011-331-050	\$231.00	011-340-010	\$231.00	011-340-070	\$231.00
011-331-051	\$231.00	011-340-011	\$231.00	011-340-071	\$231.00
011-331-052	\$231.00	011-340-012	\$231.00	011-340-072	\$231.00
011-331-053	\$231.00	011-340-013	\$231.00	011-340-073	\$231.00
011-331-054	\$231.00	011-340-014	\$231.00	011-340-074	\$231.00
011-331-055	\$231.00	011-340-015	\$231.00	011-340-075	\$231.00
011-331-056	\$231.00	011-340-016	\$231.00		
011-331-057	\$231.00	011-340-017	\$231.00		
011-331-058	\$231.00	011-340-018	\$231.00		
011-331-059	\$231.00	011-340-019	\$231.00		
011-331-060	\$231.00	011-340-020	\$231.00		
011-331-061	\$231.00	011-340-021	\$231.00		
011-331-062	\$231.00	011-340-022	\$231.00		
011-331-063	\$231.00	011-340-023	\$231.00		
011-331-064	\$231.00	011-340-024	\$231.00		
011-331-065	\$231.00	011-340-025	\$231.00		
011-331-066	\$231.00	011-340-026	\$231.00		
011-331-067	\$231.00	011-340-027	\$231.00		
011-331-068	\$231.00	011-340-028	\$231.00		
011-331-069	\$231.00	011-340-029	\$231.00		
011-331-070	\$231.00	011-340-030	\$231.00		
011-331-071	\$231.00	011-340-031	\$231.00		
011-331-072	\$231.00	011-340-032	\$231.00		
011-331-073	\$231.00	011-340-033	\$231.00		
011-331-074	\$231.00	011-340-034	\$231.00		
011-331-075	\$231.00	011-340-035	\$231.00		
				<b>Total Parcels: 379</b>	
				<b>Total Assessment: \$87,549.00</b>	

**CONTRA COSTA COUNTY  
ASSESSMENT DISTRICT 1979-3 (LL-2)**

**FUND NO: 2833  
LEVY CODE: M7**

**LL2 ZONE 61**

**Discovery Bay West**

**PRELIMINARY ASSESSMENT ROLL  
FISCAL YEAR 2026-27**

<b>Assessor's Parcel Number</b>	<b>Assessment Amount</b>	<b>Assessor's Parcel Number</b>	<b>Assessment Amount</b>	<b>Assessor's Parcel Number</b>	<b>Assessment Amount</b>	<b>Assessor's Parcel Number</b>	<b>Assessment Amount</b>
011-230-033	\$171.70	011-360-055	\$170.00	011-370-055	\$170.00	011-381-035	\$170.00
011-350-007	\$216.24	011-360-056	\$170.00	011-370-056	\$170.00	011-381-036	\$170.00
011-350-009	\$1,020.00	011-360-057	\$170.00	011-370-057	\$170.00	011-381-037	\$170.00
011-360-001	\$170.00	011-370-001	\$170.00	011-370-058	\$170.00	011-381-038	\$170.00
011-360-002	\$170.00	011-370-002	\$170.00	011-370-059	\$170.00	011-381-039	\$170.00
011-360-003	\$170.00	011-370-003	\$170.00	011-370-060	\$170.00	011-381-040	\$170.00
011-360-004	\$170.00	011-370-004	\$170.00	011-370-061	\$170.00	011-381-041	\$170.00
011-360-005	\$170.00	011-370-005	\$170.00	011-370-062	\$170.00	011-381-042	\$170.00
011-360-006	\$170.00	011-370-006	\$170.00	011-370-063	\$170.00	011-381-043	\$170.00
011-360-007	\$170.00	011-370-007	\$170.00	011-370-064	\$170.00	011-381-044	\$170.00
011-360-008	\$170.00	011-370-008	\$170.00	011-370-065	\$170.00	011-381-045	\$170.00
011-360-009	\$170.00	011-370-009	\$170.00	011-370-066	\$170.00	011-381-046	\$170.00
011-360-010	\$170.00	011-370-010	\$170.00	011-370-067	\$170.00	011-381-047	\$170.00
011-360-011	\$170.00	011-370-011	\$170.00	011-370-068	\$170.00	011-381-048	\$170.00
011-360-012	\$170.00	011-370-012	\$170.00	011-370-069	\$170.00	011-381-049	\$170.00
011-360-013	\$170.00	011-370-013	\$170.00	011-370-070	\$170.00	011-381-050	\$170.00
011-360-014	\$170.00	011-370-014	\$170.00	011-370-071	\$170.00	011-381-051	\$170.00
011-360-015	\$170.00	011-370-015	\$170.00	011-370-072	\$170.00	011-381-052	\$170.00
011-360-016	\$170.00	011-370-016	\$170.00	011-370-073	\$170.00	011-381-053	\$170.00
011-360-017	\$170.00	011-370-017	\$170.00	011-370-074	\$170.00	011-381-054	\$170.00
011-360-018	\$170.00	011-370-018	\$170.00	011-370-075	\$170.00	011-381-055	\$170.00
011-360-019	\$170.00	011-370-019	\$170.00	011-370-076	\$170.00	011-381-056	\$170.00
011-360-020	\$170.00	011-370-020	\$170.00	011-370-077	\$170.00	011-381-057	\$170.00
011-360-021	\$170.00	011-370-021	\$170.00	011-381-001	\$170.00	011-381-058	\$170.00
011-360-022	\$170.00	011-370-022	\$170.00	011-381-002	\$170.00	011-390-001	\$170.00
011-360-023	\$170.00	011-370-023	\$170.00	011-381-003	\$170.00	011-390-002	\$170.00
011-360-024	\$170.00	011-370-024	\$170.00	011-381-004	\$170.00	011-390-003	\$170.00
011-360-025	\$170.00	011-370-025	\$170.00	011-381-005	\$170.00	011-390-004	\$170.00
011-360-026	\$170.00	011-370-026	\$170.00	011-381-006	\$170.00	011-390-005	\$170.00
011-360-027	\$170.00	011-370-027	\$170.00	011-381-007	\$170.00	011-390-006	\$170.00
011-360-028	\$170.00	011-370-028	\$170.00	011-381-008	\$170.00	011-390-007	\$170.00
011-360-029	\$170.00	011-370-029	\$170.00	011-381-009	\$170.00	011-390-008	\$170.00
011-360-030	\$170.00	011-370-030	\$170.00	011-381-010	\$170.00	011-390-009	\$170.00
011-360-031	\$170.00	011-370-031	\$170.00	011-381-011	\$170.00	011-390-010	\$170.00
011-360-032	\$170.00	011-370-032	\$170.00	011-381-012	\$170.00	011-390-011	\$170.00
011-360-033	\$170.00	011-370-033	\$170.00	011-381-013	\$170.00	011-390-012	\$170.00
011-360-034	\$170.00	011-370-034	\$170.00	011-381-014	\$170.00	011-390-013	\$170.00
011-360-035	\$170.00	011-370-035	\$170.00	011-381-015	\$170.00	011-390-014	\$170.00
011-360-036	\$170.00	011-370-036	\$170.00	011-381-016	\$170.00	011-390-015	\$170.00
011-360-037	\$170.00	011-370-037	\$170.00	011-381-017	\$170.00	011-390-016	\$170.00
011-360-038	\$170.00	011-370-038	\$170.00	011-381-018	\$170.00	011-390-017	\$170.00
011-360-039	\$170.00	011-370-039	\$170.00	011-381-019	\$170.00	011-390-018	\$170.00
011-360-040	\$170.00	011-370-040	\$170.00	011-381-020	\$170.00	011-390-019	\$170.00
011-360-041	\$170.00	011-370-041	\$170.00	011-381-021	\$170.00	011-390-020	\$170.00
011-360-042	\$170.00	011-370-042	\$170.00	011-381-022	\$170.00	011-390-021	\$170.00
011-360-043	\$170.00	011-370-043	\$170.00	011-381-023	\$170.00	011-390-022	\$170.00
011-360-044	\$170.00	011-370-044	\$170.00	011-381-024	\$170.00	011-390-023	\$170.00
011-360-045	\$170.00	011-370-045	\$170.00	011-381-025	\$170.00	011-390-024	\$170.00
011-360-046	\$170.00	011-370-046	\$170.00	011-381-026	\$170.00	011-390-025	\$170.00
011-360-047	\$170.00	011-370-047	\$170.00	011-381-027	\$170.00	011-390-026	\$170.00
011-360-048	\$170.00	011-370-048	\$170.00	011-381-028	\$170.00	011-390-027	\$170.00
011-360-049	\$170.00	011-370-049	\$170.00	011-381-029	\$170.00	011-390-028	\$170.00
011-360-050	\$170.00	011-370-050	\$170.00	011-381-030	\$170.00	011-390-029	\$170.00
011-360-051	\$170.00	011-370-051	\$170.00	011-381-031	\$170.00	011-390-030	\$170.00
011-360-052	\$170.00	011-370-052	\$170.00	011-381-032	\$170.00	011-390-031	\$170.00
011-360-053	\$170.00	011-370-053	\$170.00	011-381-033	\$170.00	011-390-032	\$170.00
011-360-054	\$170.00	011-370-054	\$170.00	011-381-034	\$170.00	011-390-033	\$170

**CONTRA COSTA COUNTY  
ASSESSMENT DISTRICT 1979-3 (LL-2)**

**FUND NO: 2833  
LEVY CODE: M7**

**LL2 ZONE 61**

**Discovery Bay West**

**PRELIMINARY ASSESSMENT ROLL  
FISCAL YEAR 2026-27**

<b>Assessor's Parcel Number</b>	<b>Assessment Amount</b>	<b>Assessor's Parcel Number</b>	<b>Assessment Amount</b>	<b>Assessor's Parcel Number</b>	<b>Assessment Amount</b>	<b>Assessor's Parcel Number</b>	<b>Assessment Amount</b>
011-390-034	\$170.00	011-400-020	\$170.00	011-400-077	\$170.00	011-410-035	\$170.00
011-390-035	\$170.00	011-400-021	\$170.00	011-400-078	\$170.00	011-410-036	\$170.00
011-390-036	\$170.00	011-400-022	\$170.00	011-400-079	\$170.00	011-410-037	\$170.00
011-390-037	\$170.00	011-400-023	\$170.00	011-400-080	\$170.00	011-410-038	\$170.00
011-390-038	\$170.00	011-400-024	\$170.00	011-400-081	\$170.00	011-410-039	\$170.00
011-390-039	\$170.00	011-400-025	\$170.00	011-400-082	\$170.00	011-410-040	\$170.00
011-390-040	\$170.00	011-400-026	\$170.00	011-400-083	\$170.00	011-410-041	\$170.00
011-390-041	\$170.00	011-400-027	\$170.00	011-400-084	\$170.00	011-410-042	\$170.00
011-390-042	\$170.00	011-400-028	\$170.00	011-400-085	\$170.00	011-410-043	\$170.00
011-390-043	\$170.00	011-400-029	\$170.00	011-400-086	\$170.00	011-410-044	\$170.00
011-390-044	\$170.00	011-400-030	\$170.00	011-400-087	\$170.00	011-410-045	\$170.00
011-390-045	\$170.00	011-400-031	\$170.00	011-400-088	\$170.00	011-410-046	\$170.00
011-390-046	\$170.00	011-400-032	\$170.00	011-400-089	\$170.00	011-410-047	\$170.00
011-390-047	\$170.00	011-400-033	\$170.00	011-400-090	\$170.00	011-410-048	\$170.00
011-390-048	\$170.00	011-400-034	\$170.00	011-400-091	\$170.00	011-410-049	\$170.00
011-390-049	\$170.00	011-400-035	\$170.00	011-400-092	\$170.00	011-410-050	\$170.00
011-390-050	\$170.00	011-400-036	\$170.00	011-400-093	\$170.00	011-410-051	\$170.00
011-390-051	\$170.00	011-400-037	\$170.00	011-400-094	\$170.00	011-410-052	\$170.00
011-390-052	\$170.00	011-400-038	\$170.00	011-400-095	\$170.00	011-410-053	\$170.00
011-390-053	\$170.00	011-400-039	\$170.00	011-400-096	\$170.00	011-410-054	\$170.00
011-390-054	\$170.00	011-400-040	\$170.00	011-400-097	\$170.00	011-410-055	\$170.00
011-390-055	\$170.00	011-400-041	\$170.00	011-400-098	\$170.00	011-410-056	\$170.00
011-390-056	\$170.00	011-400-042	\$170.00	011-400-099	\$170.00	011-410-057	\$170.00
011-390-057	\$170.00	011-400-043	\$170.00	011-410-001	\$170.00	011-410-058	\$170.00
011-390-058	\$170.00	011-400-044	\$170.00	011-410-002	\$170.00	011-410-059	\$170.00
011-390-059	\$170.00	011-400-045	\$170.00	011-410-003	\$170.00	011-410-060	\$170.00
011-390-060	\$170.00	011-400-046	\$170.00	011-410-004	\$170.00	011-410-061	\$170.00
011-390-061	\$170.00	011-400-047	\$170.00	011-410-005	\$170.00	011-410-062	\$170.00
011-390-062	\$170.00	011-400-048	\$170.00	011-410-006	\$170.00	011-410-063	\$170.00
011-390-063	\$170.00	011-400-049	\$170.00	011-410-007	\$170.00	011-410-064	\$170.00
011-390-064	\$170.00	011-400-050	\$170.00	011-410-008	\$170.00	011-410-065	\$170.00
011-390-065	\$170.00	011-400-051	\$170.00	011-410-009	\$170.00	011-410-066	\$170.00
011-390-066	\$170.00	011-400-052	\$170.00	011-410-010	\$170.00	011-410-067	\$170.00
011-390-067	\$170.00	011-400-053	\$170.00	011-410-011	\$170.00	011-410-068	\$170.00
011-390-068	\$170.00	011-400-054	\$170.00	011-410-012	\$170.00	011-410-069	\$170.00
011-390-069	\$170.00	011-400-055	\$170.00	011-410-013	\$170.00	011-410-070	\$170.00
011-390-070	\$170.00	011-400-056	\$170.00	011-410-014	\$170.00	011-410-071	\$170.00
011-390-071	\$170.00	011-400-057	\$170.00	011-410-015	\$170.00	011-410-072	\$170.00
011-400-001	\$170.00	011-400-058	\$170.00	011-410-016	\$170.00	011-410-073	\$170.00
011-400-002	\$170.00	011-400-059	\$170.00	011-410-017	\$170.00	011-410-074	\$170.00
011-400-003	\$170.00	011-400-060	\$170.00	011-410-018	\$170.00	011-410-075	\$170.00
011-400-004	\$170.00	011-400-061	\$170.00	011-410-019	\$170.00	011-410-076	\$170.00
011-400-005	\$170.00	011-400-062	\$170.00	011-410-020	\$170.00	011-410-077	\$170.00
011-400-006	\$170.00	011-400-063	\$170.00	011-410-021	\$170.00	011-421-001	\$170.00
011-400-007	\$170.00	011-400-064	\$170.00	011-410-022	\$170.00	011-421-002	\$170.00
011-400-008	\$170.00	011-400-065	\$170.00	011-410-023	\$170.00	011-421-003	\$170.00
011-400-009	\$170.00	011-400-066	\$170.00	011-410-024	\$170.00	011-421-004	\$170.00
011-400-010	\$170.00	011-400-067	\$170.00	011-410-025	\$170.00	011-421-005	\$170.00
011-400-011	\$170.00	011-400-068	\$170.00	011-410-026	\$170.00	011-421-006	\$170.00
011-400-012	\$170.00	011-400-069	\$170.00	011-410-027	\$170.00	011-421-007	\$170.00
011-400-013	\$170.00	011-400-070	\$170.00	011-410-028	\$170.00	011-421-008	\$170.00
011-400-014	\$170.00	011-400-071	\$170.00	011-410-029	\$170.00	011-421-009	\$170.00
011-400-015	\$170.00	011-400-072	\$170.00	011-410-030	\$170.00	011-421-010	\$170.00
011-400-016	\$170.00	011-400-073	\$170.00	011-410-031	\$170.00	011-421-011	\$170.00
011-400-017	\$170.00	011-400-074	\$170.00	011-410-032	\$170.00	011-421-012	\$170.00
011-400-018	\$170.00	011-400-075	\$170.00	011-410-033	\$170.00	011-421-013	\$170.00
011-400-019	\$170.00	011-400-076	\$170.00	011-410-034	\$170.00	011-421-014	\$170

**CONTRA COSTA COUNTY  
ASSESSMENT DISTRICT 1979-3 (LL-2)**

**FUND NO: 2833  
LEVY CODE: M7**

**LL2 ZONE 61**

**Discovery Bay West**

**PRELIMINARY ASSESSMENT ROLL  
FISCAL YEAR 2026-27**

<b>Assessor's Parcel Number</b>	<b>Assessment Amount</b>	<b>Assessor's Parcel Number</b>	<b>Assessment Amount</b>	<b>Assessor's Parcel Number</b>	<b>Assessment Amount</b>	<b>Assessor's Parcel Number</b>	<b>Assessment Amount</b>
011-421-015	\$170.00	011-430-028	\$170.00	011-441-005	\$170.00	011-450-012	\$170.00
011-421-016	\$170.00	011-430-029	\$170.00	011-441-006	\$170.00	011-450-013	\$170.00
011-421-017	\$170.00	011-430-030	\$170.00	011-441-007	\$170.00	011-450-014	\$170.00
011-421-018	\$170.00	011-430-031	\$170.00	011-441-008	\$170.00	011-450-015	\$170.00
011-421-019	\$170.00	011-430-032	\$170.00	011-441-009	\$170.00	011-450-016	\$170.00
011-421-020	\$170.00	011-430-033	\$170.00	011-441-010	\$170.00	011-450-017	\$170.00
011-421-021	\$170.00	011-430-034	\$170.00	011-441-011	\$170.00	011-450-018	\$170.00
011-421-022	\$170.00	011-430-035	\$170.00	011-441-012	\$170.00	011-450-019	\$170.00
011-421-023	\$170.00	011-430-036	\$170.00	011-441-013	\$170.00	011-450-020	\$170.00
011-421-024	\$170.00	011-430-037	\$170.00	011-441-014	\$170.00	011-450-021	\$170.00
011-421-025	\$170.00	011-430-038	\$170.00	011-441-015	\$170.00	011-450-022	\$170.00
011-421-026	\$170.00	011-430-039	\$170.00	011-441-016	\$170.00	011-450-023	\$170.00
011-421-027	\$170.00	011-430-040	\$170.00	011-441-017	\$170.00	011-450-024	\$170.00
011-421-028	\$170.00	011-430-041	\$170.00	011-441-018	\$170.00	011-450-025	\$170.00
011-421-029	\$170.00	011-430-042	\$170.00	011-441-019	\$170.00	011-450-026	\$170.00
011-421-030	\$170.00	011-430-043	\$170.00	011-441-020	\$170.00	011-450-027	\$170.00
011-421-031	\$170.00	011-430-044	\$170.00	011-441-021	\$170.00	011-450-028	\$170.00
011-421-032	\$170.00	011-430-045	\$170.00	011-441-022	\$170.00	011-450-029	\$170.00
011-421-033	\$170.00	011-430-046	\$170.00	011-441-023	\$170.00	011-450-030	\$170.00
011-421-034	\$170.00	011-430-047	\$170.00	011-441-024	\$170.00	011-450-031	\$170.00
011-421-035	\$170.00	011-430-048	\$170.00	011-441-025	\$170.00	011-450-032	\$170.00
011-421-036	\$170.00	011-430-049	\$170.00	011-441-026	\$170.00	011-450-033	\$170.00
011-421-037	\$170.00	011-430-050	\$170.00	011-441-027	\$170.00	011-450-034	\$170.00
011-421-038	\$170.00	011-430-051	\$170.00	011-441-028	\$170.00	011-450-035	\$170.00
011-421-039	\$170.00	011-430-052	\$170.00	011-441-029	\$170.00	011-450-036	\$170.00
011-421-040	\$170.00	011-430-053	\$170.00	011-441-030	\$170.00	011-450-037	\$170.00
011-421-041	\$170.00	011-430-054	\$170.00	011-441-031	\$170.00	011-450-038	\$170.00
011-421-042	\$170.00	011-430-055	\$170.00	011-441-032	\$170.00	011-450-039	\$170.00
011-421-043	\$170.00	011-430-056	\$170.00	011-441-033	\$170.00	011-450-040	\$170.00
011-421-044	\$170.00	011-430-057	\$170.00	011-441-034	\$170.00	011-450-041	\$170.00
011-430-001	\$170.00	011-430-058	\$170.00	011-441-035	\$170.00	011-450-042	\$170.00
011-430-002	\$170.00	011-430-059	\$170.00	011-441-036	\$170.00	011-450-043	\$170.00
011-430-003	\$170.00	011-430-060	\$170.00	011-441-037	\$170.00	011-450-044	\$170.00
011-430-004	\$170.00	011-430-061	\$170.00	011-441-038	\$170.00	011-450-045	\$170.00
011-430-005	\$170.00	011-430-062	\$170.00	011-441-039	\$170.00	011-450-046	\$170.00
011-430-006	\$170.00	011-430-063	\$170.00	011-441-040	\$170.00	011-450-047	\$170.00
011-430-007	\$170.00	011-430-064	\$170.00	011-441-041	\$170.00	011-450-048	\$170.00
011-430-008	\$170.00	011-430-065	\$170.00	011-441-042	\$170.00	011-450-049	\$170.00
011-430-009	\$170.00	011-430-066	\$170.00	011-441-043	\$170.00	011-450-050	\$170.00
011-430-010	\$170.00	011-430-067	\$170.00	011-441-044	\$170.00	011-450-051	\$170.00
011-430-011	\$170.00	011-430-068	\$170.00	011-441-045	\$170.00	011-450-052	\$170.00
011-430-012	\$170.00	011-430-069	\$170.00	011-441-046	\$170.00	011-450-053	\$170.00
011-430-013	\$170.00	011-430-070	\$170.00	011-441-047	\$170.00	011-450-054	\$170.00
011-430-014	\$170.00	011-430-071	\$170.00	011-441-048	\$170.00	011-450-055	\$170.00
011-430-015	\$170.00	011-430-072	\$170.00	011-441-049	\$170.00	011-460-001	\$170.00
011-430-016	\$170.00	011-430-073	\$170.00	011-441-050	\$170.00	011-460-002	\$170.00
011-430-017	\$170.00	011-430-074	\$170.00	011-450-001	\$170.00	011-460-003	\$170.00
011-430-018	\$170.00	011-430-075	\$170.00	011-450-002	\$170.00	011-460-004	\$170.00
011-430-019	\$170.00	011-430-076	\$170.00	011-450-003	\$170.00	011-460-005	\$170.00
011-430-020	\$170.00	011-430-077	\$170.00	011-450-004	\$170.00	011-460-006	\$170.00
011-430-021	\$170.00	011-430-078	\$170.00	011-450-005	\$170.00	011-460-007	\$170.00
011-430-022	\$170.00	011-430-079	\$170.00	011-450-006	\$170.00	011-460-008	\$170.00
011-430-023	\$170.00	011-430-080	\$170.00	011-450-007	\$170.00	011-460-009	\$170.00
011-430-024	\$170.00	011-441-001	\$170.00	011-450-008	\$170.00	011-460-010	\$170.00
011-430-025	\$170.00	011-441-002	\$170.00	011-450-009	\$170.00	011-460-011	\$170.00
011-430-026	\$170.00	011-441-003	\$170.00	011-450-010	\$170.00	011-460-012	\$170.00
011-430-027	\$170.00	011-441-004	\$170.00	011-450-011	\$170.00	011-460-013	\$170



**CONTRA COSTA COUNTY  
ASSESSMENT DISTRICT 1979-3 (LL-2)**

**FUND NO: 2833  
LEVY CODE: M7**

**LL2 ZONE 61**

**Discovery Bay West**

**PRELIMINARY ASSESSMENT ROLL  
FISCAL YEAR 2026-27**

<b>Assessor's Parcel Number</b>	<b>Assessment Amount</b>	<b>Assessor's Parcel Number</b>	<b>Assessment Amount</b>	<b>Assessor's Parcel Number</b>	<b>Assessment Amount</b>	<b>Assessor's Parcel Number</b>	<b>Assessment Amount</b>
011-510-024	\$170.00	011-510-081	\$170.00	011-520-050	\$170.00	011-530-053	\$170.00
011-510-025	\$170.00	011-510-082	\$170.00	011-520-051	\$170.00	011-530-054	\$170.00
011-510-026	\$170.00	011-510-083	\$170.00	011-520-052	\$170.00	011-530-055	\$170.00
011-510-027	\$170.00	011-510-084	\$170.00	011-520-053	\$170.00	011-530-056	\$170.00
011-510-028	\$170.00	011-510-085	\$170.00	011-520-054	\$170.00	011-540-001	\$170.00
011-510-029	\$170.00	011-510-086	\$170.00	011-530-001	\$170.00	011-540-002	\$170.00
011-510-030	\$170.00	011-510-087	\$170.00	011-530-002	\$170.00	011-540-003	\$170.00
011-510-031	\$170.00	011-510-088	\$170.00	011-530-003	\$170.00	011-540-004	\$170.00
011-510-032	\$170.00	011-520-001	\$170.00	011-530-004	\$170.00	011-540-005	\$170.00
011-510-033	\$170.00	011-520-002	\$170.00	011-530-005	\$170.00	011-540-006	\$170.00
011-510-034	\$170.00	011-520-003	\$170.00	011-530-006	\$170.00	011-540-007	\$170.00
011-510-035	\$170.00	011-520-004	\$170.00	011-530-007	\$170.00	011-540-008	\$170.00
011-510-036	\$170.00	011-520-005	\$170.00	011-530-008	\$170.00	011-540-009	\$170.00
011-510-037	\$170.00	011-520-006	\$170.00	011-530-009	\$170.00	011-540-010	\$170.00
011-510-038	\$170.00	011-520-007	\$170.00	011-530-010	\$170.00	011-540-011	\$170.00
011-510-039	\$170.00	011-520-008	\$170.00	011-530-011	\$170.00	011-540-012	\$170.00
011-510-040	\$170.00	011-520-009	\$170.00	011-530-012	\$170.00	011-540-013	\$170.00
011-510-041	\$170.00	011-520-010	\$170.00	011-530-013	\$170.00	011-540-014	\$170.00
011-510-042	\$170.00	011-520-011	\$170.00	011-530-014	\$170.00	011-540-015	\$170.00
011-510-043	\$170.00	011-520-012	\$170.00	011-530-015	\$170.00	011-540-016	\$170.00
011-510-044	\$170.00	011-520-013	\$170.00	011-530-016	\$170.00	011-540-017	\$170.00
011-510-045	\$170.00	011-520-014	\$170.00	011-530-017	\$170.00	011-540-018	\$170.00
011-510-046	\$170.00	011-520-015	\$170.00	011-530-018	\$170.00	011-540-019	\$170.00
011-510-047	\$170.00	011-520-016	\$170.00	011-530-019	\$170.00	011-540-020	\$170.00
011-510-048	\$170.00	011-520-017	\$170.00	011-530-020	\$170.00	011-540-021	\$170.00
011-510-049	\$170.00	011-520-018	\$170.00	011-530-021	\$170.00	011-540-022	\$170.00
011-510-050	\$170.00	011-520-019	\$170.00	011-530-022	\$170.00	011-540-023	\$170.00
011-510-051	\$170.00	011-520-020	\$170.00	011-530-023	\$170.00	011-540-024	\$170.00
011-510-052	\$170.00	011-520-021	\$170.00	011-530-024	\$170.00	011-540-025	\$170.00
011-510-053	\$170.00	011-520-022	\$170.00	011-530-025	\$170.00	011-540-026	\$170.00
011-510-054	\$170.00	011-520-023	\$170.00	011-530-026	\$170.00	011-540-027	\$170.00
011-510-055	\$170.00	011-520-024	\$170.00	011-530-027	\$170.00	011-540-028	\$170.00
011-510-056	\$170.00	011-520-025	\$170.00	011-530-028	\$170.00	011-540-029	\$170.00
011-510-057	\$170.00	011-520-026	\$170.00	011-530-029	\$170.00	011-540-030	\$170.00
011-510-058	\$170.00	011-520-027	\$170.00	011-530-030	\$170.00	011-540-031	\$170.00
011-510-059	\$170.00	011-520-028	\$170.00	011-530-031	\$170.00	011-540-032	\$170.00
011-510-060	\$170.00	011-520-029	\$170.00	011-530-032	\$170.00	011-540-033	\$170.00
011-510-061	\$170.00	011-520-030	\$170.00	011-530-033	\$170.00	011-540-034	\$170.00
011-510-062	\$170.00	011-520-031	\$170.00	011-530-034	\$170.00	011-540-035	\$170.00
011-510-063	\$170.00	011-520-032	\$170.00	011-530-035	\$170.00	011-540-036	\$170.00
011-510-064	\$170.00	011-520-033	\$170.00	011-530-036	\$170.00	011-540-037	\$170.00
011-510-065	\$170.00	011-520-034	\$170.00	011-530-037	\$170.00	011-540-038	\$170.00
011-510-066	\$170.00	011-520-035	\$170.00	011-530-038	\$170.00	011-540-039	\$170.00
011-510-067	\$170.00	011-520-036	\$170.00	011-530-039	\$170.00	011-540-040	\$170.00
011-510-068	\$170.00	011-520-037	\$170.00	011-530-040	\$170.00	011-540-041	\$170.00
011-510-069	\$170.00	011-520-038	\$170.00	011-530-041	\$170.00	011-540-042	\$170.00
011-510-070	\$170.00	011-520-039	\$170.00	011-530-042	\$170.00	011-540-043	\$170.00
011-510-071	\$170.00	011-520-040	\$170.00	011-530-043	\$170.00	011-540-044	\$170.00
011-510-072	\$170.00	011-520-041	\$170.00	011-530-044	\$170.00	011-540-045	\$170.00
011-510-073	\$170.00	011-520-042	\$170.00	011-530-045	\$170.00	011-540-046	\$170.00
011-510-074	\$170.00	011-520-043	\$170.00	011-530-046	\$170.00	011-540-047	\$170.00
011-510-075	\$170.00	011-520-044	\$170.00	011-530-047	\$170.00	011-550-001	\$170.00
011-510-076	\$170.00	011-520-045	\$170.00	011-530-048	\$170.00	011-550-002	\$170.00
011-510-077	\$170.00	011-520-046	\$170.00	011-530-049	\$170.00	011-550-003	\$170.00
011-510-078	\$170.00	011-520-047	\$170.00	011-530-050	\$170.00	011-550-004	\$170.00
011-510-079	\$170.00	011-520-048	\$170.00	011-530-051	\$170.00	011-550-005	\$170.00
011-510-080	\$170.00	011-520-049	\$170.00	011-530-052	\$170.00	011-550-006	\$170

**CONTRA COSTA COUNTY  
ASSESSMENT DISTRICT 1979-3 (LL-2)**

**FUND NO: 2833  
LEVY CODE: M7**

**LL2 ZONE 61**

**Discovery Bay West**

**PRELIMINARY ASSESSMENT ROLL  
FISCAL YEAR 2026-27**

<b>Assessor's Parcel Number</b>	<b>Assessment Amount</b>	<b>Assessor's Parcel Number</b>	<b>Assessment Amount</b>	<b>Assessor's Parcel Number</b>	<b>Assessment Amount</b>	<b>Assessor's Parcel Number</b>	<b>Assessment Amount</b>
011-550-007	\$170.00	011-550-064	\$170.00	011-560-029	\$170.00	011-570-003	\$170.00
011-550-008	\$170.00	011-550-065	\$170.00	011-560-030	\$170.00	011-570-004	\$170.00
011-550-009	\$170.00	011-550-066	\$170.00	011-560-031	\$170.00	011-570-005	\$170.00
011-550-010	\$170.00	011-550-067	\$170.00	011-560-032	\$170.00	011-570-006	\$170.00
011-550-011	\$170.00	011-550-068	\$170.00	011-560-033	\$170.00	011-570-007	\$170.00
011-550-012	\$170.00	011-550-069	\$170.00	011-560-034	\$170.00	011-570-008	\$170.00
011-550-013	\$170.00	011-550-070	\$170.00	011-560-035	\$170.00	011-570-009	\$170.00
011-550-014	\$170.00	011-550-071	\$170.00	011-560-036	\$170.00	011-570-010	\$170.00
011-550-015	\$170.00	011-550-072	\$170.00	011-560-037	\$170.00	011-570-011	\$170.00
011-550-016	\$170.00	011-550-073	\$170.00	011-560-038	\$170.00	011-570-012	\$170.00
011-550-017	\$170.00	011-550-074	\$170.00	011-560-039	\$170.00	011-570-013	\$170.00
011-550-018	\$170.00	011-550-075	\$170.00	011-560-040	\$170.00	011-570-014	\$170.00
011-550-019	\$170.00	011-550-076	\$170.00	011-560-041	\$170.00	011-570-015	\$170.00
011-550-020	\$170.00	011-550-077	\$170.00	011-560-042	\$170.00	011-570-016	\$170.00
011-550-021	\$170.00	011-550-078	\$170.00	011-560-043	\$170.00	011-570-017	\$170.00
011-550-022	\$170.00	011-550-079	\$170.00	011-560-044	\$170.00	011-570-018	\$170.00
011-550-023	\$170.00	011-550-080	\$170.00	011-560-045	\$170.00	011-570-019	\$170.00
011-550-024	\$170.00	011-550-081	\$170.00	011-560-046	\$170.00	011-570-020	\$170.00
011-550-025	\$170.00	011-550-082	\$170.00	011-560-047	\$170.00	011-570-021	\$170.00
011-550-026	\$170.00	011-550-083	\$170.00	011-560-048	\$170.00	011-570-022	\$170.00
011-550-027	\$170.00	011-550-084	\$170.00	011-560-049	\$170.00	011-570-023	\$170.00
011-550-028	\$170.00	011-550-085	\$170.00	011-560-050	\$170.00	011-570-024	\$170.00
011-550-029	\$170.00	011-550-086	\$170.00	011-560-051	\$170.00	011-570-025	\$170.00
011-550-030	\$170.00	011-550-087	\$170.00	011-560-052	\$170.00	011-570-026	\$170.00
011-550-031	\$170.00	011-550-088	\$170.00	011-560-053	\$170.00	011-570-027	\$170.00
011-550-032	\$170.00	011-550-089	\$170.00	011-560-054	\$170.00	011-570-028	\$170.00
011-550-033	\$170.00	011-550-090	\$170.00	011-560-055	\$170.00	011-570-029	\$170.00
011-550-034	\$170.00	011-550-091	\$170.00	011-560-056	\$170.00	011-570-030	\$170.00
011-550-035	\$170.00	011-550-092	\$170.00	011-560-057	\$170.00	011-570-031	\$170.00
011-550-036	\$170.00	011-560-001	\$170.00	011-560-058	\$170.00	011-570-032	\$170.00
011-550-037	\$170.00	011-560-002	\$170.00	011-560-059	\$170.00	011-570-033	\$170.00
011-550-038	\$170.00	011-560-003	\$170.00	011-560-060	\$170.00	011-570-034	\$170.00
011-550-039	\$170.00	011-560-004	\$170.00	011-560-061	\$170.00	011-570-035	\$170.00
011-550-040	\$170.00	011-560-005	\$170.00	011-560-062	\$170.00	011-570-036	\$170.00
011-550-041	\$170.00	011-560-006	\$170.00	011-560-063	\$170.00	011-570-037	\$170.00
011-550-042	\$170.00	011-560-007	\$170.00	011-560-064	\$170.00	011-570-038	\$170.00
011-550-043	\$170.00	011-560-008	\$170.00	011-560-065	\$170.00	011-570-039	\$170.00
011-550-044	\$170.00	011-560-009	\$170.00	011-560-066	\$170.00	011-570-040	\$170.00
011-550-045	\$170.00	011-560-010	\$170.00	011-560-067	\$170.00	011-570-041	\$170.00
011-550-046	\$170.00	011-560-011	\$170.00	011-560-068	\$170.00	011-570-042	\$170.00
011-550-047	\$170.00	011-560-012	\$170.00	011-560-069	\$170.00	011-570-043	\$170.00
011-550-048	\$170.00	011-560-013	\$170.00	011-560-070	\$170.00	011-570-044	\$170.00
011-550-049	\$170.00	011-560-014	\$170.00	011-560-071	\$170.00	011-570-045	\$170.00
011-550-050	\$170.00	011-560-015	\$170.00	011-560-072	\$170.00	011-570-046	\$170.00
011-550-051	\$170.00	011-560-016	\$170.00	011-560-073	\$170.00	011-570-047	\$170.00
011-550-052	\$170.00	011-560-017	\$170.00	011-560-074	\$170.00	011-570-048	\$170.00
011-550-053	\$170.00	011-560-018	\$170.00	011-560-075	\$170.00	011-580-001	\$170.00
011-550-054	\$170.00	011-560-019	\$170.00	011-560-076	\$170.00	011-580-002	\$170.00
011-550-055	\$170.00	011-560-020	\$170.00	011-560-077	\$170.00	011-580-003	\$170.00
011-550-056	\$170.00	011-560-021	\$170.00	011-560-078	\$170.00	011-580-004	\$170.00
011-550-057	\$170.00	011-560-022	\$170.00	011-560-079	\$170.00	011-580-005	\$170.00
011-550-058	\$170.00	011-560-023	\$170.00	011-560-080	\$170.00	011-580-006	\$170.00
011-550-059	\$170.00	011-560-024	\$170.00	011-560-081	\$170.00	011-580-007	\$170.00
011-550-060	\$170.00	011-560-025	\$170.00	011-560-082	\$170.00	011-580-008	\$170.00
011-550-061	\$170.00	011-560-026	\$170.00	011-560-083	\$170.00	011-580-009	\$170.00
011-550-062	\$170.00	011-560-027	\$170.00	011-570-001	\$170.00	011-580-010	\$170.00
011-550-063	\$170.00	011-560-028	\$170.00	011-570-002	\$170.00	011-580-011	\$170

**CONTRA COSTA COUNTY  
ASSESSMENT DISTRICT 1979-3 (LL-2)**

**FUND NO: 2833  
LEVY CODE: M7**

**LL2 ZONE 61**

**Discovery Bay West**

**PRELIMINARY ASSESSMENT ROLL  
FISCAL YEAR 2026-27**

<b>Assessor's Parcel Number</b>	<b>Assessment Amount</b>	<b>Assessor's Parcel Number</b>	<b>Assessment Amount</b>	<b>Assessor's Parcel Number</b>	<b>Assessment Amount</b>	<b>Assessor's Parcel Number</b>	<b>Assessment Amount</b>
011-580-012	\$170.00	011-580-069	\$170.00	011-590-044	\$170.00	011-630-132	\$170.00
011-580-013	\$170.00	011-580-070	\$170.00	011-590-045	\$170.00	011-630-133	\$170.00
011-580-014	\$170.00	011-580-071	\$170.00	011-590-046	\$170.00	011-630-134	\$170.00
011-580-015	\$170.00	011-580-072	\$170.00	011-590-047	\$170.00	011-630-135	\$170.00
011-580-016	\$170.00	011-580-073	\$170.00	011-590-048	\$170.00	011-630-136	\$170.00
011-580-017	\$170.00	011-580-074	\$170.00	011-590-049	\$170.00	011-630-137	\$170.00
011-580-018	\$170.00	011-580-075	\$170.00	011-590-050	\$170.00	011-630-138	\$170.00
011-580-019	\$170.00	011-580-076	\$170.00	011-590-051	\$170.00	011-630-139	\$170.00
011-580-020	\$170.00	011-580-077	\$170.00	011-590-052	\$170.00	011-630-140	\$170.00
011-580-021	\$170.00	011-580-078	\$170.00	011-590-053	\$170.00	011-630-141	\$170.00
011-580-022	\$170.00	011-580-079	\$170.00	011-590-054	\$170.00	011-630-142	\$170.00
011-580-023	\$170.00	011-580-080	\$170.00	011-590-055	\$170.00	011-630-143	\$170.00
011-580-024	\$170.00	011-580-081	\$170.00	011-630-004	\$170.00	011-630-144	\$170.00
011-580-025	\$170.00	011-580-082	\$170.00	011-630-005	\$170.00	011-630-145	\$170.00
011-580-026	\$170.00	011-590-001	\$170.00	011-630-006	\$170.00	011-630-146	\$170.00
011-580-027	\$170.00	011-590-002	\$170.00	011-630-007	\$170.00	011-630-147	\$170.00
011-580-028	\$170.00	011-590-003	\$170.00	011-630-008	\$170.00	011-630-148	\$170.00
011-580-029	\$170.00	011-590-004	\$170.00	011-630-009	\$170.00	011-630-149	\$170.00
011-580-030	\$170.00	011-590-005	\$170.00	011-630-018	\$170.00	011-630-150	\$170.00
011-580-031	\$170.00	011-590-006	\$170.00	011-630-019	\$170.00	011-630-151	\$170.00
011-580-032	\$170.00	011-590-007	\$170.00	011-630-038	\$170.00	011-630-152	\$170.00
011-580-033	\$170.00	011-590-008	\$170.00	011-630-039	\$170.00	011-630-153	\$170.00
011-580-034	\$170.00	011-590-009	\$170.00	011-630-057	\$170.00	011-630-154	\$170.00
011-580-035	\$170.00	011-590-010	\$170.00	011-630-058	\$170.00	011-630-155	\$170.00
011-580-036	\$170.00	011-590-011	\$170.00	011-630-099	\$170.00	011-630-156	\$170.00
011-580-037	\$170.00	011-590-012	\$170.00	011-630-100	\$170.00	011-630-157	\$170.00
011-580-038	\$170.00	011-590-013	\$170.00	011-630-101	\$170.00	011-630-158	\$170.00
011-580-039	\$170.00	011-590-014	\$170.00	011-630-102	\$170.00	011-630-159	\$170.00
011-580-040	\$170.00	011-590-015	\$170.00	011-630-103	\$170.00	011-630-160	\$170.00
011-580-041	\$170.00	011-590-016	\$170.00	011-630-104	\$170.00	011-630-161	\$170.00
011-580-042	\$170.00	011-590-017	\$170.00	011-630-105	\$170.00	011-630-162	\$170.00
011-580-043	\$170.00	011-590-018	\$170.00	011-630-106	\$170.00	011-630-163	\$170.00
011-580-044	\$170.00	011-590-019	\$170.00	011-630-107	\$170.00	011-630-164	\$170.00
011-580-045	\$170.00	011-590-020	\$170.00	011-630-108	\$170.00	011-630-165	\$170.00
011-580-046	\$170.00	011-590-021	\$170.00	011-630-109	\$170.00	011-630-166	\$170.00
011-580-047	\$170.00	011-590-022	\$170.00	011-630-110	\$170.00	011-630-167	\$170.00
011-580-048	\$170.00	011-590-023	\$170.00	011-630-111	\$170.00	011-630-168	\$170.00
011-580-049	\$170.00	011-590-024	\$170.00	011-630-112	\$170.00	011-630-169	\$170.00
011-580-050	\$170.00	011-590-025	\$170.00	011-630-113	\$170.00	011-630-170	\$170.00
011-580-051	\$170.00	011-590-026	\$170.00	011-630-114	\$170.00	011-630-171	\$170.00
011-580-052	\$170.00	011-590-027	\$170.00	011-630-115	\$170.00	011-630-172	\$170.00
011-580-053	\$170.00	011-590-028	\$170.00	011-630-116	\$170.00	011-630-173	\$170.00
011-580-054	\$170.00	011-590-029	\$170.00	011-630-117	\$170.00	011-630-174	\$170.00
011-580-055	\$170.00	011-590-030	\$170.00	011-630-118	\$170.00	011-630-175	\$170.00
011-580-056	\$170.00	011-590-031	\$170.00	011-630-119	\$170.00	011-630-176	\$170.00
011-580-057	\$170.00	011-590-032	\$170.00	011-630-120	\$170.00	011-630-177	\$170.00
011-580-058	\$170.00	011-590-033	\$170.00	011-630-121	\$170.00	011-630-178	\$170.00
011-580-059	\$170.00	011-590-034	\$170.00	011-630-122	\$170.00	011-640-001	\$170.00
011-580-060	\$170.00	011-590-035	\$170.00	011-630-123	\$170.00	011-640-002	\$170.00
011-580-061	\$170.00	011-590-036	\$170.00	011-630-124	\$170.00	011-640-003	\$170.00
011-580-062	\$170.00	011-590-037	\$170.00	011-630-125	\$170.00	011-640-004	\$170.00
011-580-063	\$170.00	011-590-038	\$170.00	011-630-126	\$170.00	011-640-005	\$170.00
011-580-064	\$170.00	011-590-039	\$170.00	011-630-127	\$170.00	011-640-006	\$170.00
011-580-065	\$170.00	011-590-040	\$170.00	011-630-128	\$170.00	011-640-007	\$170.00
011-580-066	\$170.00	011-590-041	\$170.00	011-630-129	\$170.00	011-640-008	\$170.00
011-580-067	\$170.00	011-590-042	\$170.00	011-630-130	\$170.00	011-640-009	\$170.00
011-580-068	\$170.00	011-590-043	\$170.00	011-630-131	\$170.00	011-640-010	\$170

**CONTRA COSTA COUNTY  
ASSESSMENT DISTRICT 1979-3 (LL-2)**

**FUND NO: 2833  
LEVY CODE: M7**

**LL2 ZONE 61**

**Discovery Bay West**

**PRELIMINARY ASSESSMENT ROLL  
FISCAL YEAR 2026-27**

<b>Assessor's Parcel Number</b>	<b>Assessment Amount</b>	<b>Assessor's Parcel Number</b>	<b>Assessment Amount</b>	<b>Assessor's Parcel Number</b>	<b>Assessment Amount</b>	<b>Assessor's Parcel Number</b>	<b>Assessment Amount</b>
011-640-011	\$170.00	011-650-030	\$170.00	011-650-087	\$170.00	011-660-034	\$170.00
011-640-012	\$170.00	011-650-031	\$170.00	011-650-088	\$170.00	011-660-035	\$170.00
011-640-013	\$170.00	011-650-032	\$170.00	011-650-089	\$170.00	011-660-036	\$170.00
011-640-014	\$170.00	011-650-033	\$170.00	011-650-090	\$170.00	011-660-037	\$170.00
011-640-015	\$170.00	011-650-034	\$170.00	011-650-091	\$170.00	011-660-038	\$170.00
011-640-016	\$170.00	011-650-035	\$170.00	011-650-092	\$170.00	011-660-039	\$170.00
011-640-017	\$170.00	011-650-036	\$170.00	011-650-093	\$170.00	011-660-040	\$170.00
011-640-018	\$170.00	011-650-037	\$170.00	011-650-094	\$170.00	011-660-041	\$170.00
011-640-019	\$170.00	011-650-038	\$170.00	011-650-095	\$170.00	011-660-042	\$170.00
011-640-020	\$170.00	011-650-039	\$170.00	011-650-096	\$170.00	011-670-001	\$170.00
011-640-021	\$170.00	011-650-040	\$170.00	011-650-097	\$170.00	011-670-002	\$170.00
011-640-022	\$170.00	011-650-041	\$170.00	011-650-098	\$170.00	011-670-003	\$170.00
011-640-023	\$170.00	011-650-042	\$170.00	011-650-099	\$170.00	011-670-004	\$170.00
011-640-024	\$170.00	011-650-043	\$170.00	011-650-100	\$170.00	011-670-005	\$170.00
011-640-025	\$170.00	011-650-044	\$170.00	011-650-101	\$170.00	011-670-006	\$170.00
011-640-026	\$170.00	011-650-045	\$170.00	011-650-102	\$170.00	011-670-007	\$170.00
011-640-027	\$170.00	011-650-046	\$170.00	011-650-103	\$170.00	011-670-008	\$170.00
011-640-028	\$170.00	011-650-047	\$170.00	011-650-104	\$170.00	011-670-009	\$170.00
011-640-029	\$170.00	011-650-048	\$170.00	011-650-105	\$170.00	011-670-010	\$170.00
011-640-030	\$170.00	011-650-049	\$170.00	011-650-106	\$170.00	011-670-011	\$170.00
011-640-031	\$170.00	011-650-050	\$170.00	011-650-107	\$170.00	011-670-012	\$170.00
011-640-032	\$170.00	011-650-051	\$170.00	011-650-108	\$170.00	011-670-013	\$170.00
011-640-033	\$170.00	011-650-052	\$170.00	011-650-109	\$170.00	011-670-014	\$170.00
011-640-034	\$170.00	011-650-053	\$170.00	011-650-110	\$170.00	011-670-015	\$170.00
011-640-035	\$170.00	011-650-054	\$170.00	011-660-001	\$170.00	011-670-016	\$170.00
011-640-036	\$170.00	011-650-055	\$170.00	011-660-002	\$170.00	011-670-017	\$170.00
011-640-037	\$170.00	011-650-056	\$170.00	011-660-003	\$170.00	011-670-018	\$170.00
011-640-038	\$170.00	011-650-057	\$170.00	011-660-004	\$170.00	011-670-019	\$170.00
011-650-001	\$170.00	011-650-058	\$170.00	011-660-005	\$170.00	011-670-020	\$170.00
011-650-002	\$170.00	011-650-059	\$170.00	011-660-006	\$170.00	011-670-021	\$170.00
011-650-003	\$170.00	011-650-060	\$170.00	011-660-007	\$170.00	011-670-022	\$170.00
011-650-004	\$170.00	011-650-061	\$170.00	011-660-008	\$170.00	011-670-023	\$170.00
011-650-005	\$170.00	011-650-062	\$170.00	011-660-009	\$170.00	011-670-024	\$170.00
011-650-006	\$170.00	011-650-063	\$170.00	011-660-010	\$170.00	011-670-025	\$170.00
011-650-007	\$170.00	011-650-064	\$170.00	011-660-011	\$170.00	011-670-026	\$170.00
011-650-008	\$170.00	011-650-065	\$170.00	011-660-012	\$170.00	011-670-027	\$170.00
011-650-009	\$170.00	011-650-066	\$170.00	011-660-013	\$170.00	011-670-028	\$170.00
011-650-010	\$170.00	011-650-067	\$170.00	011-660-014	\$170.00	011-670-029	\$170.00
011-650-011	\$170.00	011-650-068	\$170.00	011-660-015	\$170.00	011-670-030	\$170.00
011-650-012	\$170.00	011-650-069	\$170.00	011-660-016	\$170.00	011-670-031	\$170.00
011-650-013	\$170.00	011-650-070	\$170.00	011-660-017	\$170.00	011-670-032	\$170.00
011-650-014	\$170.00	011-650-071	\$170.00	011-660-018	\$170.00	011-670-033	\$170.00
011-650-015	\$170.00	011-650-072	\$170.00	011-660-019	\$170.00	011-670-034	\$170.00
011-650-016	\$170.00	011-650-073	\$170.00	011-660-020	\$170.00	011-670-035	\$170.00
011-650-017	\$170.00	011-650-074	\$170.00	011-660-021	\$170.00	011-670-036	\$170.00
011-650-018	\$170.00	011-650-075	\$170.00	011-660-022	\$170.00	011-670-037	\$170.00
011-650-019	\$170.00	011-650-076	\$170.00	011-660-023	\$170.00	011-670-038	\$170.00
011-650-020	\$170.00	011-650-077	\$170.00	011-660-024	\$170.00	011-670-039	\$170.00
011-650-021	\$170.00	011-650-078	\$170.00	011-660-025	\$170.00	011-670-040	\$170.00
011-650-022	\$170.00	011-650-079	\$170.00	011-660-026	\$170.00	011-670-041	\$170.00
011-650-023	\$170.00	011-650-080	\$170.00	011-660-027	\$170.00	011-670-042	\$170.00
011-650-024	\$170.00	011-650-081	\$170.00	011-660-028	\$170.00	011-670-043	\$170.00
011-650-025	\$170.00	011-650-082	\$170.00	011-660-029	\$170.00	011-680-001	\$170.00
011-650-026	\$170.00	011-650-083	\$170.00	011-660-030	\$170.00	011-680-002	\$170.00
011-650-027	\$170.00	011-650-084	\$170.00	011-660-031	\$170.00	011-680-003	\$170.00
011-650-028	\$170.00	011-650-085	\$170.00	011-660-032	\$170.00	011-680-004	\$170.00
011-650-029	\$170.00	011-650-086	\$170.00	011-660-033	\$170.00	011-680-005	\$170

**CONTRA COSTA COUNTY  
ASSESSMENT DISTRICT 1979-3 (LL-2)**

FUND NO: 2833  
LEVY CODE: M7

**LL2 ZONE 61**

**Discovery Bay West**

**PRELIMINARY ASSESSMENT ROLL  
FISCAL YEAR 2026-27**

<b>Assessor's Parcel Number</b>	<b>Assessment Amount</b>	<b>Assessor's Parcel Number</b>	<b>Assessment Amount</b>
011-680-006	\$170.00	011-690-003	\$170.00
011-680-007	\$170.00	011-690-004	\$170.00
011-680-008	\$170.00	011-690-005	\$170.00
011-680-009	\$170.00	011-690-006	\$170.00
011-680-010	\$170.00	011-690-007	\$170.00
011-680-011	\$170.00	011-690-008	\$170.00
011-680-012	\$170.00	011-690-009	\$170.00
011-680-013	\$170.00	011-690-010	\$170.00
011-680-014	\$170.00	011-690-011	\$170.00
011-680-015	\$170.00	011-690-012	\$170.00
011-680-016	\$170.00	011-690-013	\$170.00
011-680-017	\$170.00	011-690-014	\$170.00
011-680-018	\$170.00	011-690-015	\$170.00
011-680-019	\$170.00	011-690-016	\$170.00
011-680-020	\$170.00	011-690-017	\$170.00
011-680-021	\$170.00	011-690-018	\$170.00
011-680-022	\$170.00	011-690-019	\$170.00
011-680-023	\$170.00	011-690-020	\$170.00
011-680-024	\$170.00	011-690-021	\$170.00
011-680-025	\$170.00	011-690-022	\$170.00
011-680-026	\$170.00	011-690-023	\$170.00
011-680-027	\$170.00	011-690-024	\$170.00
011-680-028	\$170.00	011-690-025	\$170.00
011-680-029	\$170.00	011-690-026	\$170.00
011-680-030	\$170.00	011-690-027	\$170.00
011-680-031	\$170.00	011-690-028	\$170.00
011-680-032	\$170.00	011-690-029	\$170.00
011-680-033	\$170.00	011-690-030	\$170.00
011-680-034	\$170.00	011-690-031	\$170.00
011-680-035	\$170.00	011-690-032	\$170.00
011-680-036	\$170.00	011-690-033	\$170.00
011-680-037	\$170.00	011-690-034	\$170.00
011-680-038	\$170.00	011-690-035	\$170.00
011-680-039	\$170.00	011-690-036	\$170.00
011-680-040	\$170.00	011-690-037	\$170.00
011-680-041	\$170.00	011-690-038	\$170.00
011-680-042	\$170.00	011-690-039	\$170.00
011-680-043	\$170.00	011-690-040	\$170.00
011-680-044	\$170.00	011-690-041	\$170.00
011-680-045	\$170.00	011-690-042	\$170.00
011-680-046	\$170.00	011-690-043	\$170.00
011-680-047	\$170.00	011-690-044	\$170.00
011-680-048	\$170.00	011-690-045	\$170.00
011-680-049	\$170.00	011-690-046	\$170.00
011-680-050	\$170.00	011-690-047	\$170.00
011-680-051	\$170.00		
011-680-052	\$170.00		
011-680-053	\$170.00		
011-680-054	\$170.00		
011-680-055	\$170.00		
011-680-056	\$170.00		
011-680-057	\$170.00		
011-680-058	\$170.00		
011-680-059	\$170.00		
011-680-060	\$170.00		
011-690-001	\$170.00		
011-690-002	\$170.00		

**Total Parcels: 1,926  
Total Assessment: \$328,317.94**

**CONTRA COSTA COUNTY  
ASSESSMENT DISTRICT 1979-3 (LL-2)**

FUND NO: 2815  
LEVY CODE: NA

**LL2 ZONE 63**

**Parkway Estates - North Richmond Area**

**PRELIMINARY ASSESSMENT ROLL  
FISCAL YEAR 2026-27**

<b>Assessor's</b>	<b>Assessor's</b>
<b>Parcel</b>	<b>Parcel</b>
<b>Assessment</b>	<b>Assessment</b>
<b>Number</b>	<b>Number</b>
<b>Amount</b>	<b>Amount</b>
408-230-001	408-230-058
408-230-002	408-230-059
408-230-003	408-230-060
408-230-004	408-230-061
408-230-005	408-230-062
408-230-006	408-230-063
408-230-007	408-230-064
408-230-008	408-230-065
408-230-009	408-230-066
408-230-010	408-230-067
408-230-011	408-230-068
408-230-012	408-230-069
408-230-013	408-230-070
408-230-014	408-230-071
408-230-015	408-230-072
408-230-016	408-230-073
408-230-017	408-230-074
408-230-018	408-230-075
408-230-019	408-230-076
408-230-020	408-230-077
408-230-021	408-230-078
408-230-022	408-230-079
408-230-023	408-230-080
408-230-024	408-230-081
408-230-025	408-230-082
408-230-026	408-230-083
408-230-027	408-230-084
408-230-028	408-230-085
408-230-029	408-230-086
408-230-030	408-230-087
408-230-031	
408-230-032	
408-230-033	
408-230-034	
408-230-035	
408-230-036	
408-230-037	
408-230-038	
408-230-039	
408-230-040	
408-230-041	
408-230-042	
408-230-043	
408-230-044	
408-230-045	
408-230-046	
408-230-047	
408-230-048	
408-230-049	
408-230-050	
408-230-051	
408-230-052	
408-230-053	
408-230-054	
408-230-055	
408-230-056	
408-230-057	

**Total Parcels: 87  
Total Assessment: \$20,010.00**

CONTRA COSTA COUNTY  
ASSESSMENT DISTRICT 1979-3 (LL-2)

FUND NO: 2864  
LEVY CODE: L1

LL2 ZONE 64

California Reflections - Pinole Area  
PRELIMINARY ASSESSMENT ROLL  
FISCAL YEAR 2026-27

Assessor's Parcel Number	Assessment Amount
403-540-001	\$250.00
403-540-002	\$250.00
403-540-003	\$250.00
403-540-004	\$250.00
403-540-005	\$250.00
403-540-006	\$250.00
403-540-007	\$250.00
403-540-008	\$250.00
403-540-009	\$250.00
403-540-010	\$250.00
403-540-011	\$250.00
403-540-012	\$250.00
403-540-013	\$250.00
403-540-014	\$250.00
403-540-015	\$250.00
403-540-016	\$250.00
403-540-017	\$250.00
403-540-018	\$250.00
403-540-019	\$250.00
403-540-020	\$250.00
403-540-021	\$250.00
403-540-022	\$250.00
403-540-023	\$250.00
403-540-024	\$250.00
403-540-025	\$250.00
403-540-026	\$250.00
403-540-027	\$250.00
403-540-028	\$250.00
403-540-029	\$250.00
403-540-030	\$250.00
403-540-031	\$250.00

**Total Parcels: 31**

**Total Assessment: \$7,750.00**

**CONTRA COSTA COUNTY  
ASSESSMENT DISTRICT 1979-3 (LL-2)**

**FUND NO: 2882  
LEVY CODE: NB**

**LL2 ZONE 68**

**Wendt Ranch - Danville Area**

**PRELIMINARY ASSESSMENT ROLL  
FISCAL YEAR 2026-27**

<b>Assessor's Parcel Number</b>	<b>Assessment Amount</b>	<b>Assessor's Parcel Number</b>	<b>Assessment Amount</b>	<b>Assessor's Parcel Number</b>	<b>Assessment Amount</b>
206-530-001	\$5.00	206-530-058	\$5.00	206-550-036	\$5.00
206-530-002	\$5.00	206-530-059	\$5.00	206-550-037	\$5.00
206-530-003	\$5.00	206-530-060	\$5.00	206-650-001	\$5.00
206-530-004	\$5.00	206-530-061	\$5.00	206-650-002	\$5.00
206-530-005	\$5.00	206-530-062	\$5.00	206-650-003	\$5.00
206-530-006	\$5.00	206-530-063	\$5.00	206-650-004	\$5.00
206-530-007	\$5.00	206-530-064	\$5.00	206-650-005	\$5.00
206-530-008	\$5.00	206-530-065	\$5.00	206-650-006	\$5.00
206-530-009	\$5.00	206-530-066	\$5.00	206-650-007	\$5.00
206-530-010	\$5.00	206-530-067	\$5.00	206-650-008	\$5.00
206-530-011	\$5.00	206-530-068	\$5.00	206-650-009	\$5.00
206-530-012	\$5.00	206-530-069	\$5.00	206-650-010	\$6.70
206-530-013	\$5.00	206-530-070	\$5.00		
206-530-014	\$5.00	206-530-071	\$5.00		
206-530-015	\$5.00	206-530-072	\$5.00		
206-530-016	\$5.00	206-530-073	\$5.00		
206-530-017	\$5.00	206-530-074	\$5.00		
206-530-018	\$5.00	206-530-075	\$5.00		
206-530-019	\$5.00	206-530-076	\$5.00		
206-530-020	\$5.00	206-530-077	\$5.00		
206-530-021	\$5.00	206-530-078	\$5.00		
206-530-022	\$5.00	206-530-079	\$5.00		
206-530-023	\$5.00	206-550-001	\$5.00		
206-530-024	\$5.00	206-550-002	\$5.00		
206-530-025	\$5.00	206-550-003	\$5.00		
206-530-026	\$5.00	206-550-004	\$5.00		
206-530-027	\$5.00	206-550-005	\$5.00		
206-530-028	\$5.00	206-550-006	\$5.00		
206-530-029	\$5.00	206-550-007	\$5.00		
206-530-030	\$5.00	206-550-008	\$5.00		
206-530-031	\$5.00	206-550-009	\$5.00		
206-530-032	\$5.00	206-550-010	\$5.00		
206-530-033	\$5.00	206-550-011	\$5.00		
206-530-034	\$5.00	206-550-012	\$5.00		
206-530-035	\$5.00	206-550-013	\$5.00		
206-530-036	\$5.00	206-550-014	\$5.00		
206-530-037	\$5.00	206-550-015	\$5.00		
206-530-038	\$5.00	206-550-016	\$5.00		
206-530-039	\$5.00	206-550-017	\$5.00		
206-530-040	\$5.00	206-550-018	\$5.00		
206-530-041	\$5.00	206-550-019	\$5.00		
206-530-042	\$5.00	206-550-020	\$5.00		
206-530-043	\$5.00	206-550-021	\$5.00		
206-530-044	\$5.00	206-550-022	\$5.00		
206-530-045	\$5.00	206-550-023	\$5.00		
206-530-046	\$5.00	206-550-024	\$5.00		
206-530-047	\$5.00	206-550-025	\$5.00		
206-530-048	\$5.00	206-550-026	\$5.00		
206-530-049	\$5.00	206-550-027	\$5.00		
206-530-050	\$5.00	206-550-028	\$5.00		
206-530-051	\$5.00	206-550-029	\$5.00		
206-530-052	\$5.00	206-550-030	\$5.00		
206-530-053	\$5.00	206-550-031	\$5.00		
206-530-054	\$5.00	206-550-032	\$5.00		
206-530-055	\$5.00	206-550-033	\$5.00		
206-530-056	\$5.00	206-550-034	\$5.00		
206-530-057	\$5.00	206-550-035	\$5.00		
				<b>Total Parcels:</b>	<b>126</b>
				<b>Total Assessment:</b>	<b>\$631.70</b>

**CONTRA COSTA COUNTY  
ASSESSMENT DISTRICT 1979-3 (LL-2)**

**FUND NO: 2871  
LEVY CODE: NL**

**LL2 ZONE 69**

**Alamo Creek - Danville Area**

**PRELIMINARY ASSESSMENT ROLL  
FISCAL YEAR 2026-27**

<b>Assessor's Parcel Number</b>	<b>Assessment Amount</b>	<b>Assessor's Parcel Number</b>	<b>Assessment Amount</b>	<b>Assessor's Parcel Number</b>	<b>Assessment Amount</b>	<b>Assessor's Parcel Number</b>	<b>Assessment Amount</b>
206-030-058	\$15.00	206-670-004	\$5.00	206-680-011	\$5.00	206-700-048	\$2.50
206-030-082	\$300.00	206-670-005	\$5.00	206-680-012	\$5.00	206-700-049	\$2.50
206-030-083	\$6.60	206-670-006	\$5.00	206-680-013	\$5.00	206-700-050	\$2.50
206-030-085	\$397.50	206-670-007	\$5.00	206-680-014	\$5.00	206-700-051	\$2.50
206-660-001	\$5.00	206-670-008	\$5.00	206-680-015	\$5.00	206-700-052	\$2.50
206-660-002	\$5.00	206-670-009	\$5.00	206-680-016	\$5.00	206-700-053	\$2.50
206-660-003	\$5.00	206-670-010	\$5.00	206-680-017	\$5.00	206-700-054	\$2.50
206-660-004	\$5.00	206-670-011	\$5.00	206-680-018	\$5.00	206-700-055	\$2.50
206-660-005	\$5.00	206-670-012	\$5.00	206-680-019	\$5.00	206-700-056	\$2.50
206-660-006	\$5.00	206-670-013	\$5.00	206-680-020	\$5.00	206-700-057	\$2.50
206-660-007	\$5.00	206-670-014	\$5.00	206-700-001	\$2.50	206-700-058	\$2.50
206-660-008	\$5.00	206-670-015	\$5.00	206-700-002	\$2.50	206-700-059	\$2.50
206-660-009	\$5.00	206-670-016	\$5.00	206-700-003	\$2.50	206-700-060	\$2.50
206-660-010	\$5.00	206-670-017	\$5.00	206-700-004	\$2.50	206-700-061	\$2.50
206-660-011	\$5.00	206-670-018	\$5.00	206-700-005	\$2.50	206-700-062	\$2.50
206-660-012	\$5.00	206-670-019	\$5.00	206-700-006	\$2.50	206-700-063	\$2.50
206-660-013	\$5.00	206-670-020	\$5.00	206-700-007	\$2.50	206-700-064	\$2.50
206-660-014	\$5.00	206-670-021	\$5.00	206-700-008	\$2.50	206-700-065	\$2.50
206-660-015	\$5.00	206-670-022	\$5.00	206-700-009	\$2.50	206-700-066	\$2.50
206-660-016	\$5.00	206-670-023	\$5.00	206-700-010	\$2.50	206-700-067	\$2.50
206-660-017	\$5.00	206-670-024	\$5.00	206-700-011	\$2.50	206-700-068	\$2.50
206-660-018	\$5.00	206-670-025	\$5.00	206-700-012	\$2.50	206-700-069	\$2.50
206-660-019	\$5.00	206-670-026	\$5.00	206-700-013	\$2.50	206-700-070	\$2.50
206-660-020	\$5.00	206-670-027	\$5.00	206-700-014	\$2.50	206-700-071	\$2.50
206-660-021	\$5.00	206-670-028	\$5.00	206-700-015	\$2.50	206-700-072	\$2.50
206-660-022	\$5.00	206-670-029	\$5.00	206-700-016	\$2.50	206-700-073	\$2.50
206-660-023	\$5.00	206-670-030	\$5.00	206-700-017	\$2.50	206-700-074	\$2.50
206-660-024	\$5.00	206-670-031	\$5.00	206-700-018	\$2.50	206-700-075	\$2.50
206-660-025	\$5.00	206-670-032	\$5.00	206-700-019	\$2.50	206-700-076	\$2.50
206-660-026	\$5.00	206-670-033	\$5.00	206-700-020	\$2.50	206-700-077	\$2.50
206-660-027	\$5.00	206-670-034	\$5.00	206-700-021	\$2.50	206-700-078	\$2.50
206-660-028	\$5.00	206-670-035	\$5.00	206-700-022	\$2.50	206-700-079	\$2.50
206-660-029	\$5.00	206-670-036	\$5.00	206-700-023	\$2.50	206-700-080	\$2.50
206-660-030	\$5.00	206-670-037	\$5.00	206-700-024	\$2.50	206-700-081	\$2.50
206-660-031	\$5.00	206-670-038	\$5.00	206-700-025	\$2.50	206-700-082	\$2.50
206-660-032	\$5.00	206-670-039	\$5.00	206-700-026	\$2.50	206-700-083	\$2.50
206-660-033	\$5.00	206-670-040	\$5.00	206-700-027	\$2.50	206-700-084	\$2.50
206-660-034	\$5.00	206-670-041	\$5.00	206-700-028	\$2.50	206-700-085	\$2.50
206-660-035	\$5.00	206-670-042	\$5.00	206-700-029	\$2.50	206-700-086	\$2.50
206-660-036	\$5.00	206-670-043	\$5.00	206-700-030	\$2.50	206-700-087	\$2.50
206-660-037	\$5.00	206-670-044	\$5.00	206-700-031	\$2.50	206-700-088	\$2.50
206-660-038	\$5.00	206-670-045	\$5.00	206-700-032	\$2.50	206-700-089	\$2.50
206-660-039	\$5.00	206-670-046	\$5.00	206-700-033	\$2.50	206-700-090	\$2.50
206-660-040	\$5.00	206-670-047	\$5.00	206-700-034	\$2.50	206-700-091	\$2.50
206-660-041	\$5.00	206-670-048	\$5.00	206-700-035	\$2.50	206-700-092	\$2.50
206-660-042	\$5.00	206-670-049	\$5.00	206-700-036	\$2.50	206-700-093	\$2.50
206-660-043	\$5.00	206-670-050	\$5.00	206-700-037	\$2.50	206-700-094	\$2.50
206-660-044	\$5.00	206-680-001	\$5.00	206-700-038	\$2.50	206-700-095	\$2.50
206-660-045	\$5.00	206-680-002	\$5.00	206-700-039	\$2.50	206-700-096	\$2.50
206-660-046	\$5.00	206-680-003	\$5.00	206-700-040	\$2.50	206-700-097	\$2.50
206-660-047	\$5.00	206-680-004	\$5.00	206-700-041	\$2.50	206-700-098	\$2.50
206-660-048	\$5.00	206-680-005	\$5.00	206-700-042	\$2.50	206-700-099	\$2.50
206-660-049	\$5.00	206-680-006	\$5.00	206-700-043	\$2.50	206-700-100	\$2.50
206-660-050	\$5.00	206-680-007	\$5.00	206-700-044	\$2.50	206-700-101	\$2.50
206-670-001	\$5.00	206-680-008	\$5.00	206-700-045	\$2.50	206-700-102	\$2.50
206-670-002	\$5.00	206-680-009	\$5.00	206-700-046	\$2.50	206-700-103	\$2.50
206-670-003	\$5.00	206-680-010	\$5.00	206-700-047	\$2.50	206-700-104	\$2

**CONTRA COSTA COUNTY  
ASSESSMENT DISTRICT 1979-3 (LL-2)**

**FUND NO: 2871  
LEVY CODE: NL**

**LL2 ZONE 69**

**Alamo Creek - Danville Area**

**PRELIMINARY ASSESSMENT ROLL  
FISCAL YEAR 2026-27**

<b>Assessor's Parcel Number</b>	<b>Assessment Amount</b>	<b>Assessor's Parcel Number</b>	<b>Assessment Amount</b>	<b>Assessor's Parcel Number</b>	<b>Assessment Amount</b>	<b>Assessor's Parcel Number</b>	<b>Assessment Amount</b>
206-700-105	\$2.50	206-710-035	\$5.00	206-720-032	\$5.00	206-730-011	\$5.00
206-700-106	\$2.50	206-710-036	\$5.00	206-720-033	\$5.00	206-730-012	\$5.00
206-700-107	\$2.50	206-710-037	\$5.00	206-720-034	\$5.00	206-730-013	\$5.00
206-700-108	\$2.50	206-710-038	\$5.00	206-720-035	\$5.00	206-730-014	\$5.00
206-700-109	\$2.50	206-710-039	\$5.00	206-720-036	\$5.00	206-730-015	\$5.00
206-700-110	\$2.50	206-710-040	\$5.00	206-720-037	\$5.00	206-730-016	\$5.00
206-700-111	\$2.50	206-710-041	\$5.00	206-720-038	\$5.00	206-730-017	\$5.00
206-700-112	\$2.50	206-710-042	\$5.00	206-720-039	\$5.00	206-730-018	\$5.00
206-700-113	\$2.50	206-710-043	\$5.00	206-720-040	\$5.00	206-730-019	\$5.00
206-700-114	\$2.50	206-710-044	\$5.00	206-720-041	\$5.00	206-730-020	\$5.00
206-700-115	\$2.50	206-710-045	\$5.00	206-720-042	\$5.00	206-730-021	\$5.00
206-700-116	\$2.50	206-710-046	\$5.00	206-720-043	\$5.00	206-730-022	\$5.00
206-700-117	\$2.50	206-710-047	\$5.00	206-720-044	\$5.00	206-730-023	\$5.00
206-700-118	\$2.50	206-710-048	\$5.00	206-720-045	\$5.00	206-730-024	\$5.00
206-700-119	\$2.50	206-710-049	\$5.00	206-720-046	\$5.00	206-730-025	\$5.00
206-700-120	\$2.50	206-710-050	\$5.00	206-720-047	\$5.00	206-730-026	\$5.00
206-700-121	\$2.50	206-710-051	\$5.00	206-720-048	\$5.00	206-730-030	\$5.00
206-700-122	\$2.50	206-710-052	\$5.00	206-720-049	\$5.00	206-730-031	\$5.00
206-700-123	\$2.50	206-710-053	\$5.00	206-720-050	\$5.00	206-730-032	\$5.00
206-700-124	\$2.50	206-710-054	\$5.00	206-720-051	\$5.00	206-730-033	\$5.00
206-700-125	\$2.50	206-710-055	\$5.00	206-720-052	\$5.00	206-730-034	\$5.00
206-700-126	\$2.50	206-710-056	\$5.00	206-720-053	\$5.00	206-730-035	\$5.00
206-700-127	\$2.50	206-710-057	\$5.00	206-720-054	\$5.00	206-730-036	\$5.00
206-710-001	\$5.00	206-710-058	\$5.00	206-720-055	\$5.00	206-730-037	\$5.00
206-710-002	\$5.00	206-710-059	\$5.00	206-720-056	\$5.00	206-730-038	\$5.00
206-710-003	\$5.00	206-710-060	\$5.00	206-720-057	\$5.00	206-730-039	\$5.00
206-710-004	\$5.00	206-720-001	\$5.00	206-720-058	\$5.00	206-730-040	\$5.00
206-710-005	\$5.00	206-720-002	\$5.00	206-720-059	\$5.00	206-730-041	\$5.00
206-710-006	\$5.00	206-720-003	\$5.00	206-720-060	\$5.00	206-730-042	\$5.00
206-710-007	\$5.00	206-720-004	\$5.00	206-720-061	\$5.00	206-730-043	\$5.00
206-710-008	\$5.00	206-720-005	\$5.00	206-720-062	\$5.00	206-730-044	\$5.00
206-710-009	\$5.00	206-720-006	\$5.00	206-720-063	\$5.00	206-730-045	\$5.00
206-710-010	\$5.00	206-720-007	\$5.00	206-720-064	\$5.00	206-730-046	\$5.00
206-710-011	\$5.00	206-720-008	\$5.00	206-720-065	\$5.00	206-730-047	\$5.00
206-710-012	\$5.00	206-720-009	\$5.00	206-720-066	\$5.00	206-730-048	\$5.00
206-710-013	\$5.00	206-720-010	\$5.00	206-720-067	\$5.00	206-730-049	\$5.00
206-710-014	\$5.00	206-720-011	\$5.00	206-720-068	\$5.00	206-730-050	\$5.00
206-710-015	\$5.00	206-720-012	\$5.00	206-720-069	\$5.00	206-730-051	\$5.00
206-710-016	\$5.00	206-720-013	\$5.00	206-720-070	\$5.00	206-730-052	\$5.00
206-710-017	\$5.00	206-720-014	\$5.00	206-720-071	\$5.00	206-740-001	\$5.00
206-710-018	\$5.00	206-720-015	\$5.00	206-720-072	\$5.00	206-740-002	\$5.00
206-710-019	\$5.00	206-720-016	\$5.00	206-720-073	\$5.00	206-740-003	\$5.00
206-710-020	\$5.00	206-720-017	\$5.00	206-720-074	\$5.00	206-740-004	\$5.00
206-710-021	\$5.00	206-720-018	\$5.00	206-720-075	\$5.00	206-740-005	\$5.00
206-710-022	\$5.00	206-720-019	\$5.00	206-720-076	\$5.00	206-740-006	\$5.00
206-710-023	\$5.00	206-720-020	\$5.00	206-720-077	\$5.00	206-740-007	\$5.00
206-710-024	\$5.00	206-720-021	\$5.00	206-720-078	\$5.00	206-740-008	\$5.00
206-710-025	\$5.00	206-720-022	\$5.00	206-730-001	\$5.00	206-740-009	\$5.00
206-710-026	\$5.00	206-720-023	\$5.00	206-730-002	\$5.00	206-740-010	\$5.00
206-710-027	\$5.00	206-720-024	\$5.00	206-730-003	\$5.00	206-740-011	\$5.00
206-710-028	\$5.00	206-720-025	\$5.00	206-730-004	\$5.00	206-740-012	\$5.00
206-710-029	\$5.00	206-720-026	\$5.00	206-730-005	\$5.00	206-740-013	\$5.00
206-710-030	\$5.00	206-720-027	\$5.00	206-730-006	\$5.00	206-740-014	\$5.00
206-710-031	\$5.00	206-720-028	\$5.00	206-730-007	\$5.00	206-740-015	\$5.00
206-710-032	\$5.00	206-720-029	\$5.00	206-730-008	\$5.00	206-740-016	\$5.00
206-710-033	\$5.00	206-720-030	\$5.00	206-730-009	\$5.00	206-740-017	\$5.00
206-710-034	\$5.00	206-720-031	\$5.00	206-730-010	\$5.00	206-740-018	\$5

**CONTRA COSTA COUNTY  
ASSESSMENT DISTRICT 1979-3 (LL-2)**

**FUND NO: 2871  
LEVY CODE: NL**

**LL2 ZONE 69**

**Alamo Creek - Danville Area**

**PRELIMINARY ASSESSMENT ROLL  
FISCAL YEAR 2026-27**

<b>Assessor's Parcel Number</b>	<b>Assessment Amount</b>	<b>Assessor's Parcel Number</b>	<b>Assessment Amount</b>	<b>Assessor's Parcel Number</b>	<b>Assessment Amount</b>	<b>Assessor's Parcel Number</b>	<b>Assessment Amount</b>
206-740-019	\$5.00	206-750-047	\$5.00	206-760-014	\$5.00	206-790-005	\$5.00
206-740-020	\$5.00	206-750-048	\$5.00	206-760-015	\$5.00	206-790-006	\$5.00
206-740-021	\$5.00	206-750-049	\$5.00	206-760-016	\$5.00	206-790-007	\$5.00
206-740-022	\$5.00	206-750-050	\$5.00	206-760-017	\$5.00	206-790-008	\$5.00
206-740-023	\$5.00	206-750-051	\$5.00	206-760-018	\$5.00	206-790-009	\$5.00
206-740-024	\$5.00	206-750-052	\$5.00	206-760-019	\$5.00	206-790-010	\$5.00
206-740-025	\$5.00	206-750-053	\$5.00	206-760-020	\$5.00	206-790-011	\$5.00
206-740-026	\$5.00	206-750-054	\$5.00	206-760-021	\$5.00	206-790-012	\$5.00
206-740-027	\$5.00	206-750-055	\$5.00	206-770-001	\$5.00	206-790-013	\$5.00
206-740-028	\$5.00	206-750-056	\$5.00	206-770-002	\$5.00	206-790-014	\$5.00
206-740-029	\$5.00	206-750-057	\$5.00	206-770-003	\$5.00	206-790-015	\$5.00
206-750-001	\$5.00	206-750-058	\$5.00	206-770-004	\$5.00	206-790-016	\$5.00
206-750-002	\$5.00	206-750-059	\$5.00	206-770-005	\$5.00	206-790-017	\$5.00
206-750-003	\$5.00	206-750-060	\$5.00	206-770-006	\$5.00	206-790-018	\$5.00
206-750-004	\$5.00	206-750-061	\$5.00	206-770-007	\$5.00	206-790-019	\$5.00
206-750-005	\$5.00	206-750-062	\$5.00	206-770-008	\$5.00	206-790-020	\$5.00
206-750-006	\$5.00	206-750-063	\$5.00	206-770-009	\$5.00	206-790-021	\$5.00
206-750-007	\$5.00	206-750-064	\$5.00	206-770-010	\$5.00	206-790-022	\$5.00
206-750-008	\$5.00	206-750-065	\$5.00	206-770-011	\$5.00	206-790-023	\$5.00
206-750-009	\$5.00	206-750-066	\$5.00	206-770-012	\$5.00	206-790-024	\$5.00
206-750-010	\$5.00	206-750-067	\$5.00	206-770-013	\$5.00	206-790-025	\$5.00
206-750-011	\$5.00	206-750-068	\$5.00	206-770-014	\$5.00	206-790-026	\$5.00
206-750-012	\$5.00	206-750-069	\$5.00	206-770-015	\$5.00	206-790-027	\$5.00
206-750-013	\$5.00	206-750-070	\$5.00	206-770-016	\$5.00	206-790-028	\$5.00
206-750-014	\$5.00	206-750-071	\$5.00	206-770-017	\$5.00	206-790-029	\$5.00
206-750-015	\$5.00	206-750-072	\$5.00	206-770-018	\$5.00	206-800-001	\$5.00
206-750-016	\$5.00	206-750-073	\$5.00	206-770-019	\$5.00	206-800-002	\$5.00
206-750-017	\$5.00	206-750-074	\$5.00	206-770-020	\$5.00	206-800-003	\$5.00
206-750-018	\$5.00	206-750-075	\$5.00	206-770-021	\$5.00	206-800-004	\$5.00
206-750-019	\$5.00	206-750-076	\$5.00	206-770-022	\$5.00	206-800-005	\$5.00
206-750-020	\$5.00	206-750-077	\$5.00	206-770-023	\$5.00	206-800-006	\$5.00
206-750-021	\$5.00	206-750-078	\$5.00	206-770-024	\$5.00	206-800-007	\$5.00
206-750-022	\$5.00	206-750-079	\$5.00	206-770-025	\$5.00	206-800-008	\$5.00
206-750-023	\$5.00	206-750-080	\$5.00	206-770-026	\$5.00	206-800-009	\$5.00
206-750-024	\$5.00	206-750-081	\$5.00	206-770-027	\$5.00	206-800-010	\$5.00
206-750-025	\$5.00	206-750-082	\$5.00	206-780-001	\$5.00	206-800-011	\$5.00
206-750-026	\$5.00	206-750-083	\$5.00	206-780-002	\$5.00	206-800-012	\$5.00
206-750-027	\$5.00	206-750-084	\$5.00	206-780-003	\$5.00	206-800-013	\$5.00
206-750-028	\$5.00	206-750-085	\$5.00	206-780-004	\$5.00	206-800-014	\$5.00
206-750-029	\$5.00	206-750-086	\$5.00	206-780-005	\$5.00	206-800-015	\$5.00
206-750-030	\$5.00	206-750-087	\$5.00	206-780-006	\$5.00	206-800-016	\$5.00
206-750-031	\$5.00	206-750-088	\$5.00	206-780-007	\$5.00	206-800-017	\$5.00
206-750-032	\$5.00	206-750-089	\$5.00	206-780-008	\$5.00	206-800-018	\$5.00
206-750-033	\$5.00	206-750-090	\$5.00	206-780-009	\$5.00	206-800-019	\$5.00
206-750-034	\$5.00	206-760-001	\$5.00	206-780-010	\$5.00	206-800-020	\$5.00
206-750-035	\$5.00	206-760-002	\$5.00	206-780-011	\$5.00	206-800-021	\$5.00
206-750-036	\$5.00	206-760-003	\$5.00	206-780-012	\$5.00	206-800-022	\$5.00
206-750-037	\$5.00	206-760-004	\$5.00	206-780-013	\$5.00	206-800-023	\$5.00
206-750-038	\$5.00	206-760-005	\$5.00	206-780-014	\$5.00	206-800-024	\$5.00
206-750-039	\$5.00	206-760-006	\$5.00	206-780-015	\$5.00	206-800-025	\$5.00
206-750-040	\$5.00	206-760-007	\$5.00	206-780-016	\$5.00	206-800-026	\$5.00
206-750-041	\$5.00	206-760-008	\$5.00	206-780-017	\$5.00	206-800-027	\$5.00
206-750-042	\$5.00	206-760-009	\$5.00	206-780-018	\$5.00	206-800-028	\$5.00
206-750-043	\$5.00	206-760-010	\$5.00	206-790-001	\$5.00	206-800-029	\$5.00
206-750-044	\$5.00	206-760-011	\$5.00	206-790-002	\$5.00	206-800-030	\$5.00
206-750-045	\$5.00	206-760-012	\$5.00	206-790-003	\$5.00	206-800-031	\$5.00
206-750-046	\$5.00	206-760-013	\$5.00	206-790-004	\$5.00	206-800-032	\$5

**CONTRA COSTA COUNTY  
ASSESSMENT DISTRICT 1979-3 (LL-2)**

**FUND NO: 2871  
LEVY CODE: NL**

**LL2 ZONE 69**

**Alamo Creek - Danville Area**

**PRELIMINARY ASSESSMENT ROLL  
FISCAL YEAR 2026-27**

<b>Assessor's Parcel Number</b>	<b>Assessment Amount</b>	<b>Assessor's Parcel Number</b>	<b>Assessment Amount</b>	<b>Assessor's Parcel Number</b>	<b>Assessment Amount</b>
206-800-033	\$5.00	206-810-023	\$5.00	206-820-049	\$5.00
206-800-034	\$5.00	206-810-024	\$5.00	206-820-050	\$5.00
206-800-035	\$5.00	206-810-025	\$5.00	206-820-051	\$5.00
206-800-036	\$5.00	206-810-026	\$5.00	206-820-052	\$5.00
206-800-037	\$5.00	206-810-027	\$5.00	206-820-053	\$5.00
206-800-038	\$5.00	206-810-028	\$5.00	206-820-054	\$5.00
206-800-039	\$5.00	206-810-029	\$5.00	206-820-055	\$5.00
206-800-040	\$5.00	206-810-030	\$5.00	206-820-056	\$5.00
206-800-041	\$5.00	206-810-031	\$5.00	206-820-057	\$5.00
206-800-042	\$5.00	206-820-001	\$5.00	206-820-058	\$5.00
206-800-043	\$5.00	206-820-002	\$5.00	206-820-059	\$5.00
206-800-044	\$5.00	206-820-003	\$5.00	206-820-060	\$5.00
206-800-045	\$5.00	206-820-004	\$5.00	206-820-061	\$5.00
206-800-046	\$5.00	206-820-005	\$5.00		
206-800-047	\$5.00	206-820-006	\$5.00		
206-800-048	\$5.00	206-820-007	\$5.00		
206-800-049	\$5.00	206-820-008	\$5.00		
206-800-050	\$5.00	206-820-009	\$5.00		
206-800-051	\$5.00	206-820-010	\$5.00		
206-800-052	\$5.00	206-820-011	\$5.00		
206-800-053	\$5.00	206-820-012	\$5.00		
206-800-054	\$5.00	206-820-013	\$5.00		
206-800-055	\$5.00	206-820-014	\$5.00		
206-800-056	\$5.00	206-820-015	\$5.00		
206-800-057	\$5.00	206-820-016	\$5.00		
206-800-058	\$5.00	206-820-017	\$5.00		
206-800-059	\$5.00	206-820-018	\$5.00		
206-800-060	\$5.00	206-820-019	\$5.00		
206-800-061	\$5.00	206-820-020	\$5.00		
206-800-062	\$5.00	206-820-021	\$5.00		
206-800-063	\$5.00	206-820-022	\$5.00		
206-800-064	\$5.00	206-820-023	\$5.00		
206-800-065	\$5.00	206-820-024	\$5.00		
206-800-066	\$5.00	206-820-025	\$5.00		
206-800-067	\$5.00	206-820-026	\$5.00		
206-810-001	\$5.00	206-820-027	\$5.00		
206-810-002	\$5.00	206-820-028	\$5.00		
206-810-003	\$5.00	206-820-029	\$5.00		
206-810-004	\$5.00	206-820-030	\$5.00		
206-810-005	\$5.00	206-820-031	\$5.00		
206-810-006	\$5.00	206-820-032	\$5.00		
206-810-007	\$5.00	206-820-033	\$5.00		
206-810-008	\$5.00	206-820-034	\$5.00		
206-810-009	\$5.00	206-820-035	\$5.00		
206-810-010	\$5.00	206-820-036	\$5.00		
206-810-011	\$5.00	206-820-037	\$5.00		
206-810-012	\$5.00	206-820-038	\$5.00		
206-810-013	\$5.00	206-820-039	\$5.00		
206-810-014	\$5.00	206-820-040	\$5.00		
206-810-015	\$5.00	206-820-041	\$5.00		
206-810-016	\$5.00	206-820-042	\$5.00		
206-810-017	\$5.00	206-820-043	\$5.00		
206-810-018	\$5.00	206-820-044	\$5.00		
206-810-019	\$5.00	206-820-045	\$5.00		
206-810-020	\$5.00	206-820-046	\$5.00		
206-810-021	\$5.00	206-820-047	\$5.00		
206-810-022	\$5.00	206-820-048	\$5.00		

**Total Parcels: 811  
Total Assessment: \$4,436.60**

**CONTRA COSTA COUNTY  
ASSESSMENT DISTRICT 1979-3 (LL-2)**

**FUND NO: 2885  
LEVY CODE: M2**

**LL2 ZONE 70**

**Intervening Properties**

**PRELIMINARY ASSESSMENT ROLL  
FISCAL YEAR 2026-27**

<b>Assessor's Parcel Number</b>	<b>Assessment Amount</b>	<b>Assessor's Parcel Number</b>	<b>Assessment Amount</b>	<b>Assessor's Parcel Number</b>	<b>Assessment Amount</b>	<b>Assessor's Parcel Number</b>	<b>Assessment Amount</b>
206-580-001	\$200.00	206-590-022	\$200.00	206-590-079	\$200.00	206-600-046	\$200.00
206-580-002	\$200.00	206-590-023	\$200.00	206-590-080	\$200.00	206-600-047	\$200.00
206-580-003	\$200.00	206-590-024	\$200.00	206-590-081	\$200.00	206-600-048	\$200.00
206-580-004	\$200.00	206-590-025	\$200.00	206-590-082	\$200.00	206-600-049	\$200.00
206-580-005	\$200.00	206-590-026	\$200.00	206-590-083	\$200.00	206-600-050	\$200.00
206-580-006	\$200.00	206-590-027	\$200.00	206-590-084	\$200.00	206-600-051	\$200.00
206-580-007	\$200.00	206-590-028	\$200.00	206-590-085	\$200.00	206-600-052	\$200.00
206-580-008	\$200.00	206-590-029	\$200.00	206-590-086	\$200.00	206-600-053	\$200.00
206-580-009	\$200.00	206-590-030	\$200.00	206-590-087	\$200.00	206-600-054	\$200.00
206-580-010	\$200.00	206-590-031	\$200.00	206-590-088	\$200.00	206-600-055	\$200.00
206-580-011	\$200.00	206-590-032	\$200.00	206-590-089	\$200.00	206-600-056	\$200.00
206-580-012	\$200.00	206-590-033	\$200.00	206-590-090	\$200.00	206-600-057	\$200.00
206-580-013	\$200.00	206-590-034	\$200.00	206-600-001	\$200.00	206-600-058	\$200.00
206-580-014	\$200.00	206-590-035	\$200.00	206-600-002	\$200.00	206-600-059	\$200.00
206-580-015	\$200.00	206-590-036	\$200.00	206-600-003	\$200.00	206-600-060	\$200.00
206-580-016	\$200.00	206-590-037	\$200.00	206-600-004	\$200.00	206-600-061	\$200.00
206-580-017	\$200.00	206-590-038	\$200.00	206-600-005	\$200.00	206-600-062	\$200.00
206-580-018	\$200.00	206-590-039	\$200.00	206-600-006	\$200.00	206-600-063	\$200.00
206-580-019	\$200.00	206-590-040	\$200.00	206-600-007	\$200.00	206-600-064	\$200.00
206-580-020	\$200.00	206-590-041	\$200.00	206-600-008	\$200.00	206-600-065	\$200.00
206-580-021	\$200.00	206-590-042	\$200.00	206-600-009	\$200.00	206-600-066	\$200.00
206-580-022	\$200.00	206-590-043	\$200.00	206-600-010	\$200.00	206-600-067	\$200.00
206-580-023	\$200.00	206-590-044	\$200.00	206-600-011	\$200.00	206-600-068	\$200.00
206-580-024	\$200.00	206-590-045	\$200.00	206-600-012	\$200.00	206-600-069	\$200.00
206-580-025	\$200.00	206-590-046	\$200.00	206-600-013	\$200.00	206-600-070	\$200.00
206-580-026	\$200.00	206-590-047	\$200.00	206-600-014	\$200.00	206-600-071	\$200.00
206-580-027	\$200.00	206-590-048	\$200.00	206-600-015	\$200.00	206-610-001	\$200.00
206-580-028	\$200.00	206-590-049	\$200.00	206-600-016	\$200.00	206-610-002	\$200.00
206-580-029	\$200.00	206-590-050	\$200.00	206-600-017	\$200.00	206-610-003	\$200.00
206-580-030	\$200.00	206-590-051	\$200.00	206-600-018	\$200.00	206-610-004	\$200.00
206-580-031	\$200.00	206-590-052	\$200.00	206-600-019	\$200.00	206-610-005	\$200.00
206-580-032	\$200.00	206-590-053	\$200.00	206-600-020	\$200.00	206-610-006	\$200.00
206-580-033	\$200.00	206-590-054	\$200.00	206-600-021	\$200.00	206-610-007	\$200.00
206-580-034	\$200.00	206-590-055	\$200.00	206-600-022	\$200.00	206-610-008	\$200.00
206-580-035	\$200.00	206-590-056	\$200.00	206-600-023	\$200.00	206-610-009	\$200.00
206-580-037	\$9,600.00	206-590-057	\$200.00	206-600-024	\$200.00	206-610-010	\$200.00
206-590-001	\$200.00	206-590-058	\$200.00	206-600-025	\$200.00	206-610-011	\$200.00
206-590-002	\$200.00	206-590-059	\$200.00	206-600-026	\$200.00	206-610-012	\$200.00
206-590-003	\$200.00	206-590-060	\$200.00	206-600-027	\$200.00	206-610-013	\$200.00
206-590-004	\$200.00	206-590-061	\$200.00	206-600-028	\$200.00	206-610-014	\$200.00
206-590-005	\$200.00	206-590-062	\$200.00	206-600-029	\$200.00	206-610-015	\$200.00
206-590-006	\$200.00	206-590-063	\$200.00	206-600-030	\$200.00	206-610-016	\$200.00
206-590-007	\$200.00	206-590-064	\$200.00	206-600-031	\$200.00	206-610-017	\$200.00
206-590-008	\$200.00	206-590-065	\$200.00	206-600-032	\$200.00	206-610-018	\$200.00
206-590-009	\$200.00	206-590-066	\$200.00	206-600-033	\$200.00	206-610-019	\$200.00
206-590-010	\$200.00	206-590-067	\$200.00	206-600-034	\$200.00	206-610-020	\$200.00
206-590-011	\$200.00	206-590-068	\$200.00	206-600-035	\$200.00	206-610-021	\$200.00
206-590-012	\$200.00	206-590-069	\$200.00	206-600-036	\$200.00	206-610-022	\$200.00
206-590-013	\$200.00	206-590-070	\$200.00	206-600-037	\$200.00	206-610-023	\$200.00
206-590-014	\$200.00	206-590-071	\$200.00	206-600-038	\$200.00	206-610-024	\$200.00
206-590-015	\$200.00	206-590-072	\$200.00	206-600-039	\$200.00	206-610-025	\$200.00
206-590-016	\$200.00	206-590-073	\$200.00	206-600-040	\$200.00	206-610-026	\$200.00
206-590-017	\$200.00	206-590-074	\$200.00	206-600-041	\$200.00	206-610-027	\$200.00
206-590-018	\$200.00	206-590-075	\$200.00	206-600-042	\$200.00	206-610-028	\$200.00
206-590-019	\$200.00	206-590-076	\$200.00	206-600-043	\$200.00	206-610-029	\$200.00
206-590-020	\$200.00	206-590-077	\$200.00	206-600-044	\$200.00	206-610-030	\$200.00
206-590-021	\$200.00	206-590-078	\$200.00	206-600-045	\$200.00	206-610-031	\$200

**CONTRA COSTA COUNTY  
ASSESSMENT DISTRICT 1979-3 (LL-2)**

**FUND NO: 2885  
LEVY CODE: M2**

**LL2 ZONE 70**

**Intervening Properties**

**PRELIMINARY ASSESSMENT ROLL  
FISCAL YEAR 2026-27**

<b>Assessor's Parcel Number</b>	<b>Assessment Amount</b>	<b>Assessor's Parcel Number</b>	<b>Assessment Amount</b>	<b>Assessor's Parcel Number</b>	<b>Assessment Amount</b>
206-610-032	\$200.00	206-620-051	\$200.00	206-630-051	\$200.00
206-610-033	\$200.00	206-620-052	\$200.00	206-630-052	\$200.00
206-610-034	\$200.00	206-620-053	\$200.00	206-640-001	\$200.00
206-610-035	\$200.00	206-620-054	\$200.00	206-640-002	\$200.00
206-610-036	\$200.00	206-620-055	\$200.00	206-640-003	\$200.00
206-610-037	\$200.00	206-620-056	\$200.00	206-640-004	\$200.00
206-610-038	\$200.00	206-620-058	\$200.00	206-640-005	\$200.00
206-610-039	\$200.00	206-630-001	\$200.00	206-640-006	\$200.00
206-620-001	\$200.00	206-630-002	\$200.00	206-640-007	\$200.00
206-620-002	\$200.00	206-630-003	\$200.00	206-640-008	\$200.00
206-620-003	\$200.00	206-630-004	\$200.00	206-640-009	\$200.00
206-620-004	\$200.00	206-630-005	\$200.00	206-640-010	\$200.00
206-620-005	\$200.00	206-630-006	\$200.00	206-640-011	\$200.00
206-620-006	\$200.00	206-630-007	\$200.00	206-640-012	\$200.00
206-620-007	\$200.00	206-630-008	\$200.00	206-640-013	\$200.00
206-620-008	\$200.00	206-630-009	\$200.00	206-640-014	\$200.00
206-620-009	\$200.00	206-630-010	\$200.00	206-640-015	\$200.00
206-620-010	\$200.00	206-630-011	\$200.00	206-640-016	\$200.00
206-620-011	\$200.00	206-630-012	\$200.00	206-640-017	\$200.00
206-620-012	\$200.00	206-630-013	\$200.00	206-640-018	\$200.00
206-620-013	\$200.00	206-630-014	\$200.00	206-640-019	\$200.00
206-620-014	\$200.00	206-630-015	\$200.00	206-640-020	\$200.00
206-620-015	\$200.00	206-630-016	\$200.00	206-640-021	\$200.00
206-620-016	\$200.00	206-630-017	\$200.00	206-640-022	\$200.00
206-620-017	\$200.00	206-630-018	\$200.00	206-640-023	\$200.00
206-620-018	\$200.00	206-630-019	\$200.00	206-640-024	\$200.00
206-620-019	\$200.00	206-630-020	\$200.00	206-640-025	\$200.00
206-620-020	\$200.00	206-630-021	\$200.00	206-640-026	\$200.00
206-620-022	\$200.00	206-630-022	\$200.00	206-640-027	\$200.00
206-620-023	\$200.00	206-630-023	\$200.00	206-640-028	\$200.00
206-620-024	\$200.00	206-630-024	\$200.00	206-640-029	\$200.00
206-620-025	\$200.00	206-630-025	\$200.00	206-640-030	\$200.00
206-620-026	\$200.00	206-630-026	\$200.00	206-640-031	\$200.00
206-620-027	\$200.00	206-630-027	\$200.00	206-640-032	\$200.00
206-620-028	\$200.00	206-630-028	\$200.00	206-640-033	\$200.00
206-620-029	\$200.00	206-630-029	\$200.00	206-640-034	\$200.00
206-620-030	\$200.00	206-630-030	\$200.00	206-640-035	\$200.00
206-620-031	\$200.00	206-630-031	\$200.00		
206-620-032	\$200.00	206-630-032	\$200.00		
206-620-033	\$200.00	206-630-033	\$200.00		
206-620-034	\$200.00	206-630-034	\$200.00		
206-620-035	\$200.00	206-630-035	\$200.00		
206-620-036	\$200.00	206-630-036	\$200.00		
206-620-037	\$200.00	206-630-037	\$200.00		
206-620-038	\$200.00	206-630-038	\$200.00		
206-620-039	\$200.00	206-630-039	\$200.00		
206-620-040	\$200.00	206-630-040	\$200.00		
206-620-041	\$200.00	206-630-041	\$200.00		
206-620-042	\$200.00	206-630-042	\$200.00		
206-620-043	\$200.00	206-630-043	\$200.00		
206-620-044	\$200.00	206-630-044	\$200.00		
206-620-045	\$200.00	206-630-045	\$200.00		
206-620-046	\$200.00	206-630-046	\$200.00		
206-620-047	\$200.00	206-630-047	\$200.00		
206-620-048	\$200.00	206-630-048	\$200.00		
206-620-049	\$200.00	206-630-049	\$200.00		
206-620-050	\$200.00	206-630-050	\$200.00		

**Total Parcels: 379  
Total Assessment: \$85,200.00**

**CONTRA COSTA COUNTY  
ASSESSMENT DISTRICT 1979-3 (LL-2)**

**FUND NO: 2886  
LEVY CODE: MG**

**LL2 ZONE 71**

**Diablo Vista Ballfields**

**PRELIMINARY ASSESSMENT ROLL  
FISCAL YEAR 2026-27**

<b>Assessor's Parcel Number</b>	<b>Assessment Amount</b>	<b>Assessor's Parcel Number</b>	<b>Assessment Amount</b>	<b>Assessor's Parcel Number</b>	<b>Assessment Amount</b>	<b>Assessor's Parcel Number</b>	<b>Assessment Amount</b>
206-030-085	\$11,482.18	206-590-022	\$144.42	206-590-079	\$144.42	206-600-046	\$144.42
206-580-001	\$144.42	206-590-023	\$144.42	206-590-080	\$144.42	206-600-047	\$144.42
206-580-002	\$144.42	206-590-024	\$144.42	206-590-081	\$144.42	206-600-048	\$144.42
206-580-003	\$144.42	206-590-025	\$144.42	206-590-082	\$144.42	206-600-049	\$144.42
206-580-004	\$144.42	206-590-026	\$144.42	206-590-083	\$144.42	206-600-050	\$144.42
206-580-005	\$144.42	206-590-027	\$144.42	206-590-084	\$144.42	206-600-051	\$144.42
206-580-006	\$144.42	206-590-028	\$144.42	206-590-085	\$144.42	206-600-052	\$144.42
206-580-007	\$144.42	206-590-029	\$144.42	206-590-086	\$144.42	206-600-053	\$144.42
206-580-008	\$144.42	206-590-030	\$144.42	206-590-087	\$144.42	206-600-054	\$144.42
206-580-009	\$144.42	206-590-031	\$144.42	206-590-088	\$144.42	206-600-055	\$144.42
206-580-010	\$144.42	206-590-032	\$144.42	206-590-089	\$144.42	206-600-056	\$144.42
206-580-011	\$144.42	206-590-033	\$144.42	206-590-090	\$144.42	206-600-057	\$144.42
206-580-012	\$144.42	206-590-034	\$144.42	206-600-001	\$144.42	206-600-058	\$144.42
206-580-013	\$144.42	206-590-035	\$144.42	206-600-002	\$144.42	206-600-059	\$144.42
206-580-014	\$144.42	206-590-036	\$144.42	206-600-003	\$144.42	206-600-060	\$144.42
206-580-015	\$144.42	206-590-037	\$144.42	206-600-004	\$144.42	206-600-061	\$144.42
206-580-016	\$144.42	206-590-038	\$144.42	206-600-005	\$144.42	206-600-062	\$144.42
206-580-017	\$144.42	206-590-039	\$144.42	206-600-006	\$144.42	206-600-063	\$144.42
206-580-018	\$144.42	206-590-040	\$144.42	206-600-007	\$144.42	206-600-064	\$144.42
206-580-019	\$144.42	206-590-041	\$144.42	206-600-008	\$144.42	206-600-065	\$144.42
206-580-020	\$144.42	206-590-042	\$144.42	206-600-009	\$144.42	206-600-066	\$144.42
206-580-021	\$144.42	206-590-043	\$144.42	206-600-010	\$144.42	206-600-067	\$144.42
206-580-022	\$144.42	206-590-044	\$144.42	206-600-011	\$144.42	206-600-068	\$144.42
206-580-023	\$144.42	206-590-045	\$144.42	206-600-012	\$144.42	206-600-069	\$144.42
206-580-024	\$144.42	206-590-046	\$144.42	206-600-013	\$144.42	206-600-070	\$144.42
206-580-025	\$144.42	206-590-047	\$144.42	206-600-014	\$144.42	206-600-071	\$144.42
206-580-026	\$144.42	206-590-048	\$144.42	206-600-015	\$144.42	206-610-001	\$144.42
206-580-027	\$144.42	206-590-049	\$144.42	206-600-016	\$144.42	206-610-002	\$144.42
206-580-028	\$144.42	206-590-050	\$144.42	206-600-017	\$144.42	206-610-003	\$144.42
206-580-029	\$144.42	206-590-051	\$144.42	206-600-018	\$144.42	206-610-004	\$144.42
206-580-030	\$144.42	206-590-052	\$144.42	206-600-019	\$144.42	206-610-005	\$144.42
206-580-031	\$144.42	206-590-053	\$144.42	206-600-020	\$144.42	206-610-006	\$144.42
206-580-032	\$144.42	206-590-054	\$144.42	206-600-021	\$144.42	206-610-007	\$144.42
206-580-033	\$144.42	206-590-055	\$144.42	206-600-022	\$144.42	206-610-008	\$144.42
206-580-034	\$144.42	206-590-056	\$144.42	206-600-023	\$144.42	206-610-009	\$144.42
206-580-035	\$144.42	206-590-057	\$144.42	206-600-024	\$144.42	206-610-010	\$144.42
206-590-001	\$144.42	206-590-058	\$144.42	206-600-025	\$144.42	206-610-011	\$144.42
206-590-002	\$144.42	206-590-059	\$144.42	206-600-026	\$144.42	206-610-012	\$144.42
206-590-003	\$144.42	206-590-060	\$144.42	206-600-027	\$144.42	206-610-013	\$144.42
206-590-004	\$144.42	206-590-061	\$144.42	206-600-028	\$144.42	206-610-014	\$144.42
206-590-005	\$144.42	206-590-062	\$144.42	206-600-029	\$144.42	206-610-015	\$144.42
206-590-006	\$144.42	206-590-063	\$144.42	206-600-030	\$144.42	206-610-016	\$144.42
206-590-007	\$144.42	206-590-064	\$144.42	206-600-031	\$144.42	206-610-017	\$144.42
206-590-008	\$144.42	206-590-065	\$144.42	206-600-032	\$144.42	206-610-018	\$144.42
206-590-009	\$144.42	206-590-066	\$144.42	206-600-033	\$144.42	206-610-019	\$144.42
206-590-010	\$144.42	206-590-067	\$144.42	206-600-034	\$144.42	206-610-020	\$144.42
206-590-011	\$144.42	206-590-068	\$144.42	206-600-035	\$144.42	206-610-021	\$144.42
206-590-012	\$144.42	206-590-069	\$144.42	206-600-036	\$144.42	206-610-022	\$144.42
206-590-013	\$144.42	206-590-070	\$144.42	206-600-037	\$144.42	206-610-023	\$144.42
206-590-014	\$144.42	206-590-071	\$144.42	206-600-038	\$144.42	206-610-024	\$144.42
206-590-015	\$144.42	206-590-072	\$144.42	206-600-039	\$144.42	206-610-025	\$144.42
206-590-016	\$144.42	206-590-073	\$144.42	206-600-040	\$144.42	206-610-026	\$144.42
206-590-017	\$144.42	206-590-074	\$144.42	206-600-041	\$144.42	206-610-027	\$144.42
206-590-018	\$144.42	206-590-075	\$144.42	206-600-042	\$144.42	206-610-028	\$144.42
206-590-019	\$144.42	206-590-076	\$144.42	206-600-043	\$144.42	206-610-029	\$144.42
206-590-020	\$144.42	206-590-077	\$144.42	206-600-044	\$144.42	206-610-030	\$144.42
206-590-021	\$144.42	206-590-078	\$144.42	206-600-045	\$144.42	206-610-031	\$144

**CONTRA COSTA COUNTY  
ASSESSMENT DISTRICT 1979-3 (LL-2)**

**FUND NO: 2886  
LEVY CODE: MG**

**LL2 ZONE 71**

**Diablo Vista Ballfields**

**PRELIMINARY ASSESSMENT ROLL  
FISCAL YEAR 2026-27**

<b>Assessor's Parcel Number</b>	<b>Assessment Amount</b>	<b>Assessor's Parcel Number</b>	<b>Assessment Amount</b>	<b>Assessor's Parcel Number</b>	<b>Assessment Amount</b>	<b>Assessor's Parcel Number</b>	<b>Assessment Amount</b>
206-610-032	\$144.42	206-620-051	\$144.42	206-630-051	\$144.42	206-660-021	\$144.42
206-610-033	\$144.42	206-620-052	\$144.42	206-630-052	\$144.42	206-660-022	\$144.42
206-610-034	\$144.42	206-620-053	\$144.42	206-640-001	\$144.42	206-660-023	\$144.42
206-610-035	\$144.42	206-620-054	\$144.42	206-640-002	\$144.42	206-660-024	\$144.42
206-610-036	\$144.42	206-620-055	\$144.42	206-640-003	\$144.42	206-660-025	\$144.42
206-610-037	\$144.42	206-620-056	\$144.42	206-640-004	\$144.42	206-660-026	\$144.42
206-610-038	\$144.42	206-620-058	\$144.42	206-640-005	\$144.42	206-660-027	\$144.42
206-610-039	\$144.42	206-630-001	\$144.42	206-640-006	\$144.42	206-660-028	\$144.42
206-620-001	\$144.42	206-630-002	\$144.42	206-640-007	\$144.42	206-660-029	\$144.42
206-620-002	\$144.42	206-630-003	\$144.42	206-640-008	\$144.42	206-660-030	\$144.42
206-620-003	\$144.42	206-630-004	\$144.42	206-640-009	\$144.42	206-660-031	\$144.42
206-620-004	\$144.42	206-630-005	\$144.42	206-640-010	\$144.42	206-660-032	\$144.42
206-620-005	\$144.42	206-630-006	\$144.42	206-640-011	\$144.42	206-660-033	\$144.42
206-620-006	\$144.42	206-630-007	\$144.42	206-640-012	\$144.42	206-660-034	\$144.42
206-620-007	\$144.42	206-630-008	\$144.42	206-640-013	\$144.42	206-660-035	\$144.42
206-620-008	\$144.42	206-630-009	\$144.42	206-640-014	\$144.42	206-660-036	\$144.42
206-620-009	\$144.42	206-630-010	\$144.42	206-640-015	\$144.42	206-660-037	\$144.42
206-620-010	\$144.42	206-630-011	\$144.42	206-640-016	\$144.42	206-660-038	\$144.42
206-620-011	\$144.42	206-630-012	\$144.42	206-640-017	\$144.42	206-660-039	\$144.42
206-620-012	\$144.42	206-630-013	\$144.42	206-640-018	\$144.42	206-660-040	\$144.42
206-620-013	\$144.42	206-630-014	\$144.42	206-640-019	\$144.42	206-660-041	\$144.42
206-620-014	\$144.42	206-630-015	\$144.42	206-640-020	\$144.42	206-660-042	\$144.42
206-620-015	\$144.42	206-630-016	\$144.42	206-640-021	\$144.42	206-660-043	\$144.42
206-620-016	\$144.42	206-630-017	\$144.42	206-640-022	\$144.42	206-660-044	\$144.42
206-620-017	\$144.42	206-630-018	\$144.42	206-640-023	\$144.42	206-660-045	\$144.42
206-620-018	\$144.42	206-630-019	\$144.42	206-640-024	\$144.42	206-660-046	\$144.42
206-620-019	\$144.42	206-630-020	\$144.42	206-640-025	\$144.42	206-660-047	\$144.42
206-620-020	\$144.42	206-630-021	\$144.42	206-640-026	\$144.42	206-660-048	\$144.42
206-620-022	\$144.42	206-630-022	\$144.42	206-640-027	\$144.42	206-660-049	\$144.42
206-620-023	\$144.42	206-630-023	\$144.42	206-640-028	\$144.42	206-660-050	\$144.42
206-620-024	\$144.42	206-630-024	\$144.42	206-640-029	\$144.42	206-670-001	\$144.42
206-620-025	\$144.42	206-630-025	\$144.42	206-640-030	\$144.42	206-670-002	\$144.42
206-620-026	\$144.42	206-630-026	\$144.42	206-640-031	\$144.42	206-670-003	\$144.42
206-620-027	\$144.42	206-630-027	\$144.42	206-640-032	\$144.42	206-670-004	\$144.42
206-620-028	\$144.42	206-630-028	\$144.42	206-640-033	\$144.42	206-670-005	\$144.42
206-620-029	\$144.42	206-630-029	\$144.42	206-640-034	\$144.42	206-670-006	\$144.42
206-620-030	\$144.42	206-630-030	\$144.42	206-640-035	\$144.42	206-670-007	\$144.42
206-620-031	\$144.42	206-630-031	\$144.42	206-660-001	\$144.42	206-670-008	\$144.42
206-620-032	\$144.42	206-630-032	\$144.42	206-660-002	\$144.42	206-670-009	\$144.42
206-620-033	\$144.42	206-630-033	\$144.42	206-660-003	\$144.42	206-670-010	\$144.42
206-620-034	\$144.42	206-630-034	\$144.42	206-660-004	\$144.42	206-670-011	\$144.42
206-620-035	\$144.42	206-630-035	\$144.42	206-660-005	\$144.42	206-670-012	\$144.42
206-620-036	\$144.42	206-630-036	\$144.42	206-660-006	\$144.42	206-670-013	\$144.42
206-620-037	\$144.42	206-630-037	\$144.42	206-660-007	\$144.42	206-670-014	\$144.42
206-620-038	\$144.42	206-630-038	\$144.42	206-660-008	\$144.42	206-670-015	\$144.42
206-620-039	\$144.42	206-630-039	\$144.42	206-660-009	\$144.42	206-670-016	\$144.42
206-620-040	\$144.42	206-630-040	\$144.42	206-660-010	\$144.42	206-670-017	\$144.42
206-620-041	\$144.42	206-630-041	\$144.42	206-660-011	\$144.42	206-670-018	\$144.42
206-620-042	\$144.42	206-630-042	\$144.42	206-660-012	\$144.42	206-670-019	\$144.42
206-620-043	\$144.42	206-630-043	\$144.42	206-660-013	\$144.42	206-670-020	\$144.42
206-620-044	\$144.42	206-630-044	\$144.42	206-660-014	\$144.42	206-670-021	\$144.42
206-620-045	\$144.42	206-630-045	\$144.42	206-660-015	\$144.42	206-670-022	\$144.42
206-620-046	\$144.42	206-630-046	\$144.42	206-660-016	\$144.42	206-670-023	\$144.42
206-620-047	\$144.42	206-630-047	\$144.42	206-660-017	\$144.42	206-670-024	\$144.42
206-620-048	\$144.42	206-630-048	\$144.42	206-660-018	\$144.42	206-670-025	\$144.42
206-620-049	\$144.42	206-630-049	\$144.42	206-660-019	\$144.42	206-670-026	\$144.42
206-620-050	\$144.42	206-630-050	\$144.42	206-660-020	\$144.42	206-670-027	\$144

**CONTRA COSTA COUNTY  
ASSESSMENT DISTRICT 1979-3 (LL-2)**

**FUND NO: 2886  
LEVY CODE: MG**

**LL2 ZONE 71**

**Diablo Vista Ballfields**

**PRELIMINARY ASSESSMENT ROLL  
FISCAL YEAR 2026-27**

<b>Assessor's Parcel Number</b>	<b>Assessment Amount</b>	<b>Assessor's Parcel Number</b>	<b>Assessment Amount</b>	<b>Assessor's Parcel Number</b>	<b>Assessment Amount</b>	<b>Assessor's Parcel Number</b>	<b>Assessment Amount</b>
206-670-028	\$144.42	206-710-015	\$144.42	206-720-012	\$144.42	206-720-069	\$144.42
206-670-029	\$144.42	206-710-016	\$144.42	206-720-013	\$144.42	206-720-070	\$144.42
206-670-030	\$144.42	206-710-017	\$144.42	206-720-014	\$144.42	206-720-071	\$144.42
206-670-031	\$144.42	206-710-018	\$144.42	206-720-015	\$144.42	206-720-072	\$144.42
206-670-032	\$144.42	206-710-019	\$144.42	206-720-016	\$144.42	206-720-073	\$144.42
206-670-033	\$144.42	206-710-020	\$144.42	206-720-017	\$144.42	206-720-074	\$144.42
206-670-034	\$144.42	206-710-021	\$144.42	206-720-018	\$144.42	206-720-075	\$144.42
206-670-035	\$144.42	206-710-022	\$144.42	206-720-019	\$144.42	206-720-076	\$144.42
206-670-036	\$144.42	206-710-023	\$144.42	206-720-020	\$144.42	206-720-077	\$144.42
206-670-037	\$144.42	206-710-024	\$144.42	206-720-021	\$144.42	206-720-078	\$144.42
206-670-038	\$144.42	206-710-025	\$144.42	206-720-022	\$144.42	206-730-001	\$144.42
206-670-039	\$144.42	206-710-026	\$144.42	206-720-023	\$144.42	206-730-002	\$144.42
206-670-040	\$144.42	206-710-027	\$144.42	206-720-024	\$144.42	206-730-003	\$144.42
206-670-041	\$144.42	206-710-028	\$144.42	206-720-025	\$144.42	206-730-004	\$144.42
206-670-042	\$144.42	206-710-029	\$144.42	206-720-026	\$144.42	206-730-005	\$144.42
206-670-043	\$144.42	206-710-030	\$144.42	206-720-027	\$144.42	206-730-006	\$144.42
206-670-044	\$144.42	206-710-031	\$144.42	206-720-028	\$144.42	206-730-007	\$144.42
206-670-045	\$144.42	206-710-032	\$144.42	206-720-029	\$144.42	206-730-008	\$144.42
206-670-046	\$144.42	206-710-033	\$144.42	206-720-030	\$144.42	206-730-009	\$144.42
206-670-047	\$144.42	206-710-034	\$144.42	206-720-031	\$144.42	206-730-010	\$144.42
206-670-048	\$144.42	206-710-035	\$144.42	206-720-032	\$144.42	206-730-011	\$144.42
206-670-049	\$144.42	206-710-036	\$144.42	206-720-033	\$144.42	206-730-012	\$144.42
206-670-050	\$144.42	206-710-037	\$144.42	206-720-034	\$144.42	206-730-013	\$144.42
206-680-001	\$144.42	206-710-038	\$144.42	206-720-035	\$144.42	206-730-014	\$144.42
206-680-002	\$144.42	206-710-039	\$144.42	206-720-036	\$144.42	206-730-015	\$144.42
206-680-003	\$144.42	206-710-040	\$144.42	206-720-037	\$144.42	206-730-016	\$144.42
206-680-004	\$144.42	206-710-041	\$144.42	206-720-038	\$144.42	206-730-017	\$144.42
206-680-005	\$144.42	206-710-042	\$144.42	206-720-039	\$144.42	206-730-018	\$144.42
206-680-006	\$144.42	206-710-043	\$144.42	206-720-040	\$144.42	206-730-019	\$144.42
206-680-007	\$144.42	206-710-044	\$144.42	206-720-041	\$144.42	206-730-020	\$144.42
206-680-008	\$144.42	206-710-045	\$144.42	206-720-042	\$144.42	206-730-021	\$144.42
206-680-009	\$144.42	206-710-046	\$144.42	206-720-043	\$144.42	206-730-022	\$144.42
206-680-010	\$144.42	206-710-047	\$144.42	206-720-044	\$144.42	206-730-023	\$144.42
206-680-011	\$144.42	206-710-048	\$144.42	206-720-045	\$144.42	206-730-024	\$144.42
206-680-012	\$144.42	206-710-049	\$144.42	206-720-046	\$144.42	206-730-025	\$144.42
206-680-013	\$144.42	206-710-050	\$144.42	206-720-047	\$144.42	206-730-026	\$144.42
206-680-014	\$144.42	206-710-051	\$144.42	206-720-048	\$144.42	206-730-030	\$144.42
206-680-015	\$144.42	206-710-052	\$144.42	206-720-049	\$144.42	206-730-031	\$144.42
206-680-016	\$144.42	206-710-053	\$144.42	206-720-050	\$144.42	206-730-032	\$144.42
206-680-017	\$144.42	206-710-054	\$144.42	206-720-051	\$144.42	206-730-033	\$144.42
206-680-018	\$144.42	206-710-055	\$144.42	206-720-052	\$144.42	206-730-034	\$144.42
206-680-019	\$144.42	206-710-056	\$144.42	206-720-053	\$144.42	206-730-035	\$144.42
206-680-020	\$144.42	206-710-057	\$144.42	206-720-054	\$144.42	206-730-036	\$144.42
206-710-001	\$144.42	206-710-058	\$144.42	206-720-055	\$144.42	206-730-037	\$144.42
206-710-002	\$144.42	206-710-059	\$144.42	206-720-056	\$144.42	206-730-038	\$144.42
206-710-003	\$144.42	206-710-060	\$144.42	206-720-057	\$144.42	206-730-039	\$144.42
206-710-004	\$144.42	206-720-001	\$144.42	206-720-058	\$144.42	206-730-040	\$144.42
206-710-005	\$144.42	206-720-002	\$144.42	206-720-059	\$144.42	206-730-041	\$144.42
206-710-006	\$144.42	206-720-003	\$144.42	206-720-060	\$144.42	206-730-042	\$144.42
206-710-007	\$144.42	206-720-004	\$144.42	206-720-061	\$144.42	206-730-043	\$144.42
206-710-008	\$144.42	206-720-005	\$144.42	206-720-062	\$144.42	206-730-044	\$144.42
206-710-009	\$144.42	206-720-006	\$144.42	206-720-063	\$144.42	206-730-045	\$144.42
206-710-010	\$144.42	206-720-007	\$144.42	206-720-064	\$144.42	206-730-046	\$144.42
206-710-011	\$144.42	206-720-008	\$144.42	206-720-065	\$144.42	206-730-047	\$144.42
206-710-012	\$144.42	206-720-009	\$144.42	206-720-066	\$144.42	206-730-048	\$144.42
206-710-013	\$144.42	206-720-010	\$144.42	206-720-067	\$144.42	206-730-049	\$144.42
206-710-014	\$144.42	206-720-011	\$144.42	206-720-068	\$144.42	206-730-050	\$144

**CONTRA COSTA COUNTY  
ASSESSMENT DISTRICT 1979-3 (LL-2)**

**FUND NO: 2886  
LEVY CODE: MG**

**LL2 ZONE 71**

**Diablo Vista Ballfields**

**PRELIMINARY ASSESSMENT ROLL  
FISCAL YEAR 2026-27**

<b>Assessor's Parcel Number</b>	<b>Assessment Amount</b>	<b>Assessor's Parcel Number</b>	<b>Assessment Amount</b>	<b>Assessor's Parcel Number</b>	<b>Assessment Amount</b>	<b>Assessor's Parcel Number</b>	<b>Assessment Amount</b>
206-730-051	\$144.42	206-750-027	\$144.42	206-750-084	\$144.42	206-780-003	\$144.42
206-730-052	\$144.42	206-750-028	\$144.42	206-750-085	\$144.42	206-780-004	\$144.42
206-740-001	\$144.42	206-750-029	\$144.42	206-750-086	\$144.42	206-780-005	\$144.42
206-740-002	\$144.42	206-750-030	\$144.42	206-750-087	\$144.42	206-780-006	\$144.42
206-740-003	\$144.42	206-750-031	\$144.42	206-750-088	\$144.42	206-780-007	\$144.42
206-740-004	\$144.42	206-750-032	\$144.42	206-750-089	\$144.42	206-780-008	\$144.42
206-740-005	\$144.42	206-750-033	\$144.42	206-750-090	\$144.42	206-780-009	\$144.42
206-740-006	\$144.42	206-750-034	\$144.42	206-760-001	\$144.42	206-780-010	\$144.42
206-740-007	\$144.42	206-750-035	\$144.42	206-760-002	\$144.42	206-780-011	\$144.42
206-740-008	\$144.42	206-750-036	\$144.42	206-760-003	\$144.42	206-780-012	\$144.42
206-740-009	\$144.42	206-750-037	\$144.42	206-760-004	\$144.42	206-780-013	\$144.42
206-740-010	\$144.42	206-750-038	\$144.42	206-760-005	\$144.42	206-780-014	\$144.42
206-740-011	\$144.42	206-750-039	\$144.42	206-760-006	\$144.42	206-780-015	\$144.42
206-740-012	\$144.42	206-750-040	\$144.42	206-760-007	\$144.42	206-780-016	\$144.42
206-740-013	\$144.42	206-750-041	\$144.42	206-760-008	\$144.42	206-780-017	\$144.42
206-740-014	\$144.42	206-750-042	\$144.42	206-760-009	\$144.42	206-780-018	\$144.42
206-740-015	\$144.42	206-750-043	\$144.42	206-760-010	\$144.42	206-790-001	\$144.42
206-740-016	\$144.42	206-750-044	\$144.42	206-760-011	\$144.42	206-790-002	\$144.42
206-740-017	\$144.42	206-750-045	\$144.42	206-760-012	\$144.42	206-790-003	\$144.42
206-740-018	\$144.42	206-750-046	\$144.42	206-760-013	\$144.42	206-790-004	\$144.42
206-740-019	\$144.42	206-750-047	\$144.42	206-760-014	\$144.42	206-790-005	\$144.42
206-740-020	\$144.42	206-750-048	\$144.42	206-760-015	\$144.42	206-790-006	\$144.42
206-740-021	\$144.42	206-750-049	\$144.42	206-760-016	\$144.42	206-790-007	\$144.42
206-740-022	\$144.42	206-750-050	\$144.42	206-760-017	\$144.42	206-790-008	\$144.42
206-740-023	\$144.42	206-750-051	\$144.42	206-760-018	\$144.42	206-790-009	\$144.42
206-740-024	\$144.42	206-750-052	\$144.42	206-760-019	\$144.42	206-790-010	\$144.42
206-740-025	\$144.42	206-750-053	\$144.42	206-760-020	\$144.42	206-790-011	\$144.42
206-740-026	\$144.42	206-750-054	\$144.42	206-760-021	\$144.42	206-790-012	\$144.42
206-740-027	\$144.42	206-750-055	\$144.42	206-770-001	\$144.42	206-790-013	\$144.42
206-740-028	\$144.42	206-750-056	\$144.42	206-770-002	\$144.42	206-790-014	\$144.42
206-740-029	\$144.42	206-750-057	\$144.42	206-770-003	\$144.42	206-790-015	\$144.42
206-750-001	\$144.42	206-750-058	\$144.42	206-770-004	\$144.42	206-790-016	\$144.42
206-750-002	\$144.42	206-750-059	\$144.42	206-770-005	\$144.42	206-790-017	\$144.42
206-750-003	\$144.42	206-750-060	\$144.42	206-770-006	\$144.42	206-790-018	\$144.42
206-750-004	\$144.42	206-750-061	\$144.42	206-770-007	\$144.42	206-790-019	\$144.42
206-750-005	\$144.42	206-750-062	\$144.42	206-770-008	\$144.42	206-790-020	\$144.42
206-750-006	\$144.42	206-750-063	\$144.42	206-770-009	\$144.42	206-790-021	\$144.42
206-750-007	\$144.42	206-750-064	\$144.42	206-770-010	\$144.42	206-790-022	\$144.42
206-750-008	\$144.42	206-750-065	\$144.42	206-770-011	\$144.42	206-790-023	\$144.42
206-750-009	\$144.42	206-750-066	\$144.42	206-770-012	\$144.42	206-790-024	\$144.42
206-750-010	\$144.42	206-750-067	\$144.42	206-770-013	\$144.42	206-790-025	\$144.42
206-750-011	\$144.42	206-750-068	\$144.42	206-770-014	\$144.42	206-790-026	\$144.42
206-750-012	\$144.42	206-750-069	\$144.42	206-770-015	\$144.42	206-790-027	\$144.42
206-750-013	\$144.42	206-750-070	\$144.42	206-770-016	\$144.42	206-790-028	\$144.42
206-750-014	\$144.42	206-750-071	\$144.42	206-770-017	\$144.42	206-790-029	\$144.42
206-750-015	\$144.42	206-750-072	\$144.42	206-770-018	\$144.42	206-800-001	\$144.42
206-750-016	\$144.42	206-750-073	\$144.42	206-770-019	\$144.42	206-800-002	\$144.42
206-750-017	\$144.42	206-750-074	\$144.42	206-770-020	\$144.42	206-800-003	\$144.42
206-750-018	\$144.42	206-750-075	\$144.42	206-770-021	\$144.42	206-800-004	\$144.42
206-750-019	\$144.42	206-750-076	\$144.42	206-770-022	\$144.42	206-800-005	\$144.42
206-750-020	\$144.42	206-750-077	\$144.42	206-770-023	\$144.42	206-800-006	\$144.42
206-750-021	\$144.42	206-750-078	\$144.42	206-770-024	\$144.42	206-800-007	\$144.42
206-750-022	\$144.42	206-750-079	\$144.42	206-770-025	\$144.42	206-800-008	\$144.42
206-750-023	\$144.42	206-750-080	\$144.42	206-770-026	\$144.42	206-800-009	\$144.42
206-750-024	\$144.42	206-750-081	\$144.42	206-770-027	\$144.42	206-800-010	\$144.42
206-750-025	\$144.42	206-750-082	\$144.42	206-780-001	\$144.42	206-800-011	\$144.42
206-750-026	\$144.42	206-750-083	\$144.42	206-780-002	\$144.42	206-800-012	\$144

**CONTRA COSTA COUNTY  
ASSESSMENT DISTRICT 1979-3 (LL-2)**

FUND NO: 2886  
LEVY CODE: MG

**LL2 ZONE 71**

**Diablo Vista Ballfields  
PRELIMINARY ASSESSMENT ROLL  
FISCAL YEAR 2026-27**

<b>Assessor's Parcel Number</b>	<b>Assessment Amount</b>	<b>Assessor's Parcel Number</b>	<b>Assessment Amount</b>	<b>Assessor's Parcel Number</b>	<b>Assessment Amount</b>
206-800-013	\$144.42	206-810-003	\$144.42	206-820-029	\$144.42
206-800-014	\$144.42	206-810-004	\$144.42	206-820-030	\$144.42
206-800-015	\$144.42	206-810-005	\$144.42	206-820-031	\$144.42
206-800-016	\$144.42	206-810-006	\$144.42	206-820-032	\$144.42
206-800-017	\$144.42	206-810-007	\$144.42	206-820-033	\$144.42
206-800-018	\$144.42	206-810-008	\$144.42	206-820-034	\$144.42
206-800-019	\$144.42	206-810-009	\$144.42	206-820-035	\$144.42
206-800-020	\$144.42	206-810-010	\$144.42	206-820-036	\$144.42
206-800-021	\$144.42	206-810-011	\$144.42	206-820-037	\$144.42
206-800-022	\$144.42	206-810-012	\$144.42	206-820-038	\$144.42
206-800-023	\$144.42	206-810-013	\$144.42	206-820-039	\$144.42
206-800-024	\$144.42	206-810-014	\$144.42	206-820-040	\$144.42
206-800-025	\$144.42	206-810-015	\$144.42	206-820-041	\$144.42
206-800-026	\$144.42	206-810-016	\$144.42	206-820-042	\$144.42
206-800-027	\$144.42	206-810-017	\$144.42	206-820-043	\$144.42
206-800-028	\$144.42	206-810-018	\$144.42	206-820-044	\$144.42
206-800-029	\$144.42	206-810-019	\$144.42	206-820-045	\$144.42
206-800-030	\$144.42	206-810-020	\$144.42	206-820-046	\$144.42
206-800-031	\$144.42	206-810-021	\$144.42	206-820-047	\$144.42
206-800-032	\$144.42	206-810-022	\$144.42	206-820-048	\$144.42
206-800-033	\$144.42	206-810-023	\$144.42	206-820-049	\$144.42
206-800-034	\$144.42	206-810-024	\$144.42	206-820-050	\$144.42
206-800-035	\$144.42	206-810-025	\$144.42	206-820-051	\$144.42
206-800-036	\$144.42	206-810-026	\$144.42	206-820-052	\$144.42
206-800-037	\$144.42	206-810-027	\$144.42	206-820-053	\$144.42
206-800-038	\$144.42	206-810-028	\$144.42	206-820-054	\$144.42
206-800-039	\$144.42	206-810-029	\$144.42	206-820-055	\$144.42
206-800-040	\$144.42	206-810-030	\$144.42	206-820-056	\$144.42
206-800-041	\$144.42	206-810-031	\$144.42	206-820-057	\$144.42
206-800-042	\$144.42	206-820-001	\$144.42	206-820-058	\$144.42
206-800-043	\$144.42	206-820-002	\$144.42	206-820-059	\$144.42
206-800-044	\$144.42	206-820-003	\$144.42	206-820-060	\$144.42
206-800-045	\$144.42	206-820-004	\$144.42	206-820-061	\$144.42
206-800-046	\$144.42	206-820-005	\$144.42		
206-800-047	\$144.42	206-820-006	\$144.42		
206-800-048	\$144.42	206-820-007	\$144.42		
206-800-049	\$144.42	206-820-008	\$144.42		
206-800-050	\$144.42	206-820-009	\$144.42		
206-800-051	\$144.42	206-820-010	\$144.42		
206-800-052	\$144.42	206-820-011	\$144.42		
206-800-053	\$144.42	206-820-012	\$144.42		
206-800-054	\$144.42	206-820-013	\$144.42		
206-800-055	\$144.42	206-820-014	\$144.42		
206-800-056	\$144.42	206-820-015	\$144.42		
206-800-057	\$144.42	206-820-016	\$144.42		
206-800-058	\$144.42	206-820-017	\$144.42		
206-800-059	\$144.42	206-820-018	\$144.42		
206-800-060	\$144.42	206-820-019	\$144.42		
206-800-061	\$144.42	206-820-020	\$144.42		
206-800-062	\$144.42	206-820-021	\$144.42		
206-800-063	\$144.42	206-820-022	\$144.42		
206-800-064	\$144.42	206-820-023	\$144.42		
206-800-065	\$144.42	206-820-024	\$144.42		
206-800-066	\$144.42	206-820-025	\$144.42		
206-800-067	\$144.42	206-820-026	\$144.42		
206-810-001	\$144.42	206-820-027	\$144.42		
206-810-002	\$144.42	206-820-028	\$144.42		

**Total Parcels: 1,059  
Total Assessment: \$164,278.54**

**CONTRA COSTA COUNTY  
ASSESSMENT DISTRICT 1979-3 (LL-2)**

**FUND NO: 2875  
LEVY CODE: NM**

**LL2 ZONE 74**

**Bella Flora**

**PRELIMINARY ASSESSMENT ROLL  
FISCAL YEAR 2026-27**

<b>Assessor's Parcel Number</b>	<b>Assessment Amount</b>	<b>Assessor's Parcel Number</b>	<b>Assessment Amount</b>	<b>Assessor's Parcel Number</b>	<b>Assessment Amount</b>	<b>Assessor's Parcel Number</b>	<b>Assessment Amount</b>
408-180-012	\$229.50	408-240-056	\$340.00	408-250-019	\$340.00	408-250-076	\$340.00
408-180-013	\$1,020.00	408-240-057	\$340.00	408-250-020	\$340.00	408-250-077	\$340.00
408-240-001	\$340.00	408-240-058	\$340.00	408-250-021	\$340.00	408-250-078	\$340.00
408-240-002	\$340.00	408-240-059	\$340.00	408-250-022	\$340.00	408-250-079	\$340.00
408-240-003	\$340.00	408-240-060	\$340.00	408-250-023	\$340.00		
408-240-004	\$340.00	408-240-061	\$340.00	408-250-024	\$340.00		
408-240-005	\$340.00	408-240-062	\$340.00	408-250-025	\$340.00		
408-240-006	\$340.00	408-240-063	\$340.00	408-250-026	\$340.00		
408-240-007	\$340.00	408-240-064	\$340.00	408-250-027	\$340.00		
408-240-008	\$340.00	408-240-065	\$340.00	408-250-028	\$340.00		
408-240-009	\$340.00	408-240-066	\$340.00	408-250-029	\$340.00		
408-240-010	\$340.00	408-240-067	\$340.00	408-250-030	\$340.00		
408-240-011	\$340.00	408-240-068	\$340.00	408-250-031	\$340.00		
408-240-012	\$340.00	408-240-069	\$340.00	408-250-032	\$340.00		
408-240-013	\$340.00	408-240-070	\$340.00	408-250-033	\$340.00		
408-240-014	\$340.00	408-240-071	\$340.00	408-250-034	\$340.00		
408-240-015	\$340.00	408-240-072	\$340.00	408-250-035	\$340.00		
408-240-016	\$340.00	408-240-073	\$340.00	408-250-036	\$340.00		
408-240-017	\$340.00	408-240-074	\$340.00	408-250-037	\$340.00		
408-240-018	\$340.00	408-240-075	\$340.00	408-250-038	\$340.00		
408-240-019	\$340.00	408-240-076	\$340.00	408-250-039	\$340.00		
408-240-020	\$340.00	408-240-077	\$340.00	408-250-040	\$340.00		
408-240-021	\$340.00	408-240-078	\$340.00	408-250-041	\$340.00		
408-240-022	\$340.00	408-240-079	\$340.00	408-250-042	\$340.00		
408-240-023	\$340.00	408-240-080	\$340.00	408-250-043	\$340.00		
408-240-024	\$340.00	408-240-081	\$340.00	408-250-044	\$340.00		
408-240-025	\$340.00	408-240-082	\$340.00	408-250-045	\$340.00		
408-240-026	\$340.00	408-240-083	\$340.00	408-250-046	\$340.00		
408-240-027	\$340.00	408-240-084	\$340.00	408-250-047	\$340.00		
408-240-028	\$340.00	408-240-085	\$340.00	408-250-048	\$340.00		
408-240-029	\$340.00	408-240-086	\$340.00	408-250-049	\$340.00		
408-240-030	\$340.00	408-240-087	\$340.00	408-250-050	\$340.00		
408-240-031	\$340.00	408-240-088	\$340.00	408-250-051	\$340.00		
408-240-032	\$340.00	408-240-089	\$340.00	408-250-052	\$340.00		
408-240-033	\$340.00	408-240-090	\$340.00	408-250-053	\$340.00		
408-240-034	\$340.00	408-240-091	\$340.00	408-250-054	\$340.00		
408-240-035	\$340.00	408-240-092	\$340.00	408-250-055	\$340.00		
408-240-036	\$340.00	408-240-093	\$340.00	408-250-056	\$340.00		
408-240-037	\$340.00	408-240-094	\$340.00	408-250-057	\$340.00		
408-240-038	\$340.00	408-250-001	\$340.00	408-250-058	\$340.00		
408-240-039	\$340.00	408-250-002	\$340.00	408-250-059	\$340.00		
408-240-040	\$340.00	408-250-003	\$340.00	408-250-060	\$340.00		
408-240-041	\$340.00	408-250-004	\$340.00	408-250-061	\$340.00		
408-240-042	\$340.00	408-250-005	\$340.00	408-250-062	\$340.00		
408-240-043	\$340.00	408-250-006	\$340.00	408-250-063	\$340.00		
408-240-044	\$340.00	408-250-007	\$340.00	408-250-064	\$340.00		
408-240-045	\$340.00	408-250-008	\$340.00	408-250-065	\$340.00		
408-240-046	\$340.00	408-250-009	\$340.00	408-250-066	\$340.00		
408-240-047	\$340.00	408-250-010	\$340.00	408-250-067	\$340.00		
408-240-048	\$340.00	408-250-011	\$340.00	408-250-068	\$340.00		
408-240-049	\$340.00	408-250-012	\$340.00	408-250-069	\$340.00		
408-240-050	\$340.00	408-250-013	\$340.00	408-250-070	\$340.00		
408-240-051	\$340.00	408-250-014	\$340.00	408-250-071	\$340.00		
408-240-052	\$340.00	408-250-015	\$340.00	408-250-072	\$340.00		
408-240-053	\$340.00	408-250-016	\$340.00	408-250-073	\$340.00		
408-240-054	\$340.00	408-250-017	\$340.00	408-250-074	\$340.00		
408-240-055	\$340.00	408-250-018	\$340.00	408-250-075	\$340.00		

**Total Parcels: 175  
Total Assessment: \$60,069.50**

**CONTRA COSTA COUNTY  
ASSESSMENT DISTRICT 1979-3 (LL-2)**

**FUND NO: 2889  
LEVY CODE: N5**

**LL2 ZONE 75**

**Belmont Terrace**

**PRELIMINARY ASSESSMENT ROLL  
FISCAL YEAR 2026-27**

<b>Assessor's Parcel Number</b>	<b>Assessment Amount</b>	<b>Assessor's Parcel Number</b>	<b>Assessment Amount</b>	<b>Assessor's Parcel Number</b>	<b>Assessment Amount</b>	<b>Assessor's Parcel Number</b>	<b>Assessment Amount</b>
159-230-009	\$5.00	159-520-009	\$3.74	161-580-024	\$3.74	161-580-081	\$3.74
159-230-010	\$5.00	159-520-010	\$3.74	161-580-025	\$3.74	161-580-082	\$3.74
159-510-001	\$3.74	159-520-011	\$3.74	161-580-026	\$3.74	161-580-083	\$3.74
159-510-002	\$3.74	159-520-012	\$3.74	161-580-027	\$3.74	161-580-084	\$3.74
159-510-003	\$3.74	159-520-013	\$3.74	161-580-028	\$3.74	161-580-085	\$3.74
159-510-004	\$3.74	159-520-014	\$3.74	161-580-029	\$3.74	161-580-086	\$3.74
159-510-005	\$3.74	159-520-015	\$3.74	161-580-030	\$3.74	161-580-087	\$3.74
159-510-006	\$3.74	159-520-016	\$3.74	161-580-031	\$3.74	161-580-088	\$3.74
159-510-007	\$3.74	159-520-017	\$3.74	161-580-032	\$3.74	161-580-089	\$3.74
159-510-008	\$3.74	159-520-018	\$3.74	161-580-033	\$3.74	161-580-090	\$3.74
159-510-009	\$3.74	159-520-019	\$3.74	161-580-034	\$3.74	161-580-091	\$3.74
159-510-010	\$3.74	159-520-020	\$3.74	161-580-035	\$3.74	161-580-092	\$3.74
159-510-011	\$3.74	159-520-021	\$3.74	161-580-036	\$3.74	161-580-093	\$3.74
159-510-012	\$3.74	159-520-022	\$3.74	161-580-037	\$3.74	161-580-094	\$3.74
159-510-013	\$3.74	159-520-023	\$3.74	161-580-038	\$3.74	161-580-095	\$3.74
159-510-014	\$3.74	159-520-024	\$3.74	161-580-039	\$3.74	161-580-096	\$3.74
159-510-015	\$3.74	159-520-025	\$3.74	161-580-040	\$3.74	161-580-097	\$3.74
159-510-016	\$3.74	159-520-026	\$3.74	161-580-041	\$3.74	161-580-098	\$3.74
159-510-017	\$3.74	159-520-027	\$3.74	161-580-042	\$3.74	161-580-099	\$3.74
159-510-018	\$3.74	159-520-028	\$3.74	161-580-043	\$3.74	161-580-100	\$3.74
159-510-019	\$3.74	159-520-029	\$3.74	161-580-044	\$3.74	161-580-101	\$3.74
159-510-020	\$3.74	159-520-030	\$3.74	161-580-045	\$3.74	161-580-102	\$3.74
159-510-021	\$3.74	159-520-031	\$3.74	161-580-046	\$3.74	161-580-103	\$3.74
159-510-022	\$3.74	159-520-032	\$3.74	161-580-047	\$3.74	161-580-104	\$3.74
159-510-023	\$3.74	159-520-033	\$3.74	161-580-048	\$3.74	161-580-105	\$3.74
159-510-024	\$3.74	159-520-034	\$3.74	161-580-049	\$3.74	161-580-106	\$3.74
159-510-025	\$3.74	159-520-035	\$3.74	161-580-050	\$3.74	161-580-107	\$3.74
159-510-026	\$3.74	159-520-036	\$3.74	161-580-051	\$3.74	161-580-108	\$3.74
159-510-027	\$3.74	159-520-037	\$3.74	161-580-052	\$3.74	161-580-109	\$3.74
159-510-028	\$3.74	159-520-038	\$3.74	161-580-053	\$3.74	161-580-110	\$3.74
159-510-029	\$3.74	159-520-039	\$3.74	161-580-054	\$3.74	161-580-111	\$3.74
159-510-030	\$3.74	159-520-040	\$3.74	161-580-055	\$3.74	161-580-112	\$3.74
159-510-031	\$3.74	159-520-041	\$3.74	161-580-056	\$3.74	161-580-113	\$3.74
159-510-032	\$3.74	159-520-042	\$3.74	161-580-057	\$3.74	161-580-114	\$3.74
159-510-033	\$3.74	161-580-001	\$3.74	161-580-058	\$3.74	161-580-115	\$3.74
159-510-034	\$3.74	161-580-002	\$3.74	161-580-059	\$3.74	161-580-116	\$3.74
159-510-035	\$3.74	161-580-003	\$3.74	161-580-060	\$3.74	161-580-117	\$3.74
159-510-036	\$3.74	161-580-004	\$3.74	161-580-061	\$3.74	161-580-118	\$3.74
159-510-037	\$3.74	161-580-005	\$3.74	161-580-062	\$3.74	161-580-119	\$3.74
159-510-038	\$3.74	161-580-006	\$3.74	161-580-063	\$3.74	161-580-120	\$3.74
159-510-039	\$3.74	161-580-007	\$3.74	161-580-064	\$3.74	161-580-121	\$3.74
159-510-040	\$3.74	161-580-008	\$3.74	161-580-065	\$3.74	161-580-122	\$3.74
159-510-041	\$3.74	161-580-009	\$3.74	161-580-066	\$3.74	161-580-123	\$3.74
159-510-042	\$3.74	161-580-010	\$3.74	161-580-067	\$3.74	161-580-124	\$3.74
159-510-043	\$3.74	161-580-011	\$3.74	161-580-068	\$3.74	161-580-125	\$3.74
159-510-044	\$3.74	161-580-012	\$3.74	161-580-069	\$3.74	161-580-126	\$3.74
159-510-045	\$3.74	161-580-013	\$3.74	161-580-070	\$3.74	161-580-127	\$3.74
159-510-046	\$3.74	161-580-014	\$3.74	161-580-071	\$3.74	161-580-128	\$3.74
159-510-047	\$3.74	161-580-015	\$3.74	161-580-072	\$3.74		
159-520-001	\$3.74	161-580-016	\$3.74	161-580-073	\$3.74		
159-520-002	\$3.74	161-580-017	\$3.74	161-580-074	\$3.74		
159-520-003	\$3.74	161-580-018	\$3.74	161-580-075	\$3.74		
159-520-004	\$3.74	161-580-019	\$3.74	161-580-076	\$3.74		
159-520-005	\$3.74	161-580-020	\$3.74	161-580-077	\$3.74		
159-520-006	\$3.74	161-580-021	\$3.74	161-580-078	\$3.74		
159-520-007	\$3.74	161-580-022	\$3.74	161-580-079	\$3.74		
159-520-008	\$3.74	161-580-023	\$3.74	161-580-080	\$3.74		
						<b>Total Parcels:</b>	<b>219</b>
						<b>Total Assessment:</b>	<b>\$821.58</b>



# CONTRA COSTA COUNTY

1025 ESCOBAR STREET  
MARTINEZ, CA 94553

## Staff Report

---

**File #:** 26-1996  
C.110.

**Agenda Date:** 5/12/2026

**Agenda #:**

---

**To:** Board of Supervisors

**From:** Warren Lai, Public Works Director/Chief Engineer

**Report Title:** Grant application for the Safe Streets and Roads for All (SS4A) grant program for fiscal year 2025/2026, El Sobrante Area.

Recommendation of the County Administrator  Recommendation of Board Committee

---

### RECOMMENDATIONS:

APPROVE and AUTHORIZE the Public Works Director, or designee, to submit one grant application to the United States Department of Transportation (DOT) for the fiscal year 2025/2026 cycle of the Safe Streets and Roads for All (SS4A) grant program, for the San Pablo Dam Road Complete Street project, El Sobrante area (District I).

### FISCAL IMPACT:

The cost for the San Pablo Dam Road Complete Street project is estimated to be \$10 million and the grant program requires a local match of at least 20%. (80% Safe Streets and Roads for All Funds and 20% Local Road Funds).

### BACKGROUND:

On March 27, 2026, the DOT issued the Notice of Funding Opportunity (NOFO) for the SS4A grant program under the Infrastructure Investment and Jobs Act (also referred to as the “Bipartisan Infrastructure Law” or “BIL”). In the notice, the DOT solicited applications for transportation projects and activities to support planning, infrastructure, behavioral, and operational initiatives to prevent death and serious injury on roads and streets. These initiatives are to involve all roadway users, including pedestrians, bicyclists, public transportation, personal conveyance and micromobility devices, motorists, and commercial vehicle operators. Applications must be submitted by May 26, 2026.

The DOT has authorized and appropriated \$993,488,194 to be awarded as part of the 2026 SS4A grant program. The SS4A grant program categorizes applications as either: (a) planning and demonstration grants or (b) implementation grants. Planning and demonstration grants are intended to fund the development or enhancement of a Comprehensive Safety Action Plan, which the County has already developed in the form of the Vision Zero Action Plan and was adopted by the County in March 2022. Public Works is preparing to apply for an implementation grant to fund design and construction of the San Pablo Dam Road Complete Street project, as identified in the Vision Zero Action Plan.

The San Pablo Dam Road Complete Street project intends to implement a road diet, converting the existing four-lane road into a three-lane roadway with one lane in each direction plus a center left turn lane, from Appian Way to St John Lane. The reduction from four to three travel lanes will allow reallocation of right-of-

way to new continuous buffered bike lanes and bike boxes that will prioritize bicyclists and sidewalk and crossing improvements to accommodate pedestrians.

SS4A Implementation Grants must identify safety concerns to be addressed and the projects and strategies that the County plans to implement based on the Vision Zero Action Plan. According to the NOFO, successful grant applications will:

- Promote safety to prevent fatal and serious injuries on public roadways;
- Employ low-cost, high-impact strategies that can improve safety over a wide geographic area;
- Ensure equitable investment in the safety needs of underserved communities, which includes both underserved urban and rural communities;
- Beautifying transportation infrastructure with context-appropriate design and/or child-friendly elements;
- Advance eligible truck parking with a clear roadway safety nexus;
- Incorporate evidence-based projects and strategies and adopt innovative technologies and strategies;
- Demonstrate engagement with a variety of public and private stakeholders; and
- Modernize public safety infrastructure, including prehospital blood transfusion capabilities and improve post-crash care.

The DOT will evaluate applications based on primary selection criteria, or merit criteria, listed in the following order of importance: (1) safety need; (2) safety impact; (3) implementation costs; and (4) engagement and collaboration.

On April 8 and May 13, 2024, the Transportation, Water & Infrastructure Committee reviewed the project and recommended that the Board of Supervisors approve its submission as grant applications for prior cycles of the SS4A grant program and Active Transportation Program, respectively. On May 16, June 17, and December 18, 2024, the project was submitted as grant applications to prior cycles of the SS4A grant program, Active Transportation Program, and Metropolitan Transportation Commission Active Transportation Capital Design Technical Assistance program, respectively, but was not awarded. The project was most recently submitted as a grant application to the 2025 cycle of the SS4A program but was not awarded.

**CONSEQUENCE OF NEGATIVE ACTION:**

If the Public Works Department is not authorized to submit the application, grant funding will not be available, which will delay the design and construction of this project.



# CONTRA COSTA COUNTY

1025 ESCOBAR STREET  
MARTINEZ, CA 94553

## Staff Report

---

**File #:** 26-1997  
C.111.

**Agenda Date:** 5/12/2026

**Agenda #:**

---

**To:** Board of Supervisors

**From:** Warren Lai, Public Works Director/Chief Engineer

**Report Title:** Approve and Authorize a refund payment to the California Governor's Office of Emergency Services (Cal OES) related to the 2017 severe winter storms.

Recommendation of the County Administrator  Recommendation of Board Committee

---

### RECOMMENDATIONS:

Approve and Authorize the Auditor-Controller, or designee, to issue a refund payment in the amount of \$90,845.20, to Cal OES, related to the County's response to the 2017 severe winter storms, Countywide.

### FISCAL IMPACT:

100% Roads Special Revenue Fund.

### BACKGROUND:

During the 2017 winter storms, County facilities sustained significant damage from heavy rainfall, flooding, debris flows, and mudslides. The County responded by removing fallen debris and mud from roads, flood control channels, and County properties, and implementing emergency protective measures (EPM) to ensure public safety. This work included sandbagging; removing wind-blown trees and vegetation; grading; placing K-rails, barricades, and delineation markers; repairing/replacing traffic signs and pavement striping; temporary paving; installing emergency information kiosks; setting up temporary parking; placing temporary traffic signal and lighting towers; performing emergency bridge reinforcement work; and performing ongoing inspection, surveys, and maintenance of road closures. EPM were performed by County staff and with County equipment, as well as with contracted vendors and rental equipment.

A Presidential declaration of a major disaster was issued for California, and an emergency proclamation was issued by the State, as well. This allowed the County to be eligible for federal assistance. The County applied for, and received, reimbursement from the Federal Emergency Management Agency's (FEMA) Public Assistance (PA) Program. The County incurred approximately \$4.7 million in costs to address the storm damage resulting from the 2017 winter storms, and was able to successfully receive reimbursement from FEMA for that amount.

During the closeout process, the County submitted final actual costs, which came out to be lower than the estimated costs. Consequently, FEMA is requesting that the County return the underrun of \$90,845.20, to Cal OES.

### CONSEQUENCE OF NEGATIVE ACTION:

The County will not be able to return funds to Cal OES, and FEMA and Cal OES will not release any payments

to the County for any current or future disasters.



# CONTRA COSTA COUNTY

1025 ESCOBAR STREET  
MARTINEZ, CA 94553

## Staff Report

---

**File #:** 26-1998  
C.112.

**Agenda Date:** 5/12/2026

**Agenda #:**

---

**To:** Board of Supervisors

**From:** Warren Lai, Public Works Director/Chief Engineer

**Report Title:** Amendment No. 3 to Participating Addendum with EPIC Business Essentials, LLC

Recommendation of the County Administrator  Recommendation of Board Committee

---

### RECOMMENDATIONS:

APPROVE and AUTHORIZE the Purchasing Agent, or designee, to execute, on behalf of the County, contract amendment No. 3, a participating cooperative amendment with EPIC Business Essentials, LLC, for the purchase of office supplies county wide, to increase the payment limit by \$2,500,000 for a new payment limit not to exceed \$11,000,000 and extend the term through May 31, 2027, Countywide.

### FISCAL IMPACT:

Product costs are paid by County Departments (100% User Departments)

### BACKGROUND:

Contra Costa County's Purchasing Services Division is requesting approval to continue offering County Departments the opportunity to make office supply purchases under the terms of the cooperative purchasing contract between EPIC Business Essentials, LLC (EPIC) and Region 4 Educational Service Center, a Texas public agency ("Region 4 ESC"). In March 2021, the County and EPIC entered into a participating addendum to allow the County to obtain favorable pricing under the cooperative purchasing contract. Under the participating addendum, purchases are currently being fulfilled by two small business enterprises: AAA Workspace and Blaisdell's Business Products.

The participating addendum with EPIC, and the cooperative purchasing contract between EPIC and Region 4 ESC are set to expire May 31, 2026; however, the cooperative purchasing contract and participating addendum each provide for up to five, one-year extensions. In January 2026, Region 4 ESC exercised its third extension of the cooperative purchasing contract with EPIC through May 31, 2027. To ensure County departments can continue to purchase office supplies on favorable terms, we are requesting approval to extend the participating addendum with EPIC through May 31, 2027, with the possibility of up to two additional one-year extensions and to increase the payment limit for a combined total of \$11,000,000.

### CONSEQUENCE OF NEGATIVE ACTION:

Without this amendment, the participating addendum with EPIC Business Essentials, will expire May 31, 2026.

**AMENDMENT NO. 3 TO THE PARTICIPATING ADDENDUM**  
**for**  
**Office Supplies, Related Products and Services under OMNIA Purchasing Cooperative**  
**Program**

---

Participating Entity:  
**CONTRA COSTA COUNTY**

Contractor: EPIC Business Essentials, LLC (Contract #R190301)

This Amendment No. 3 (“Amendment”) to the Participating Addendum, dated March 23, 2021, (“Agreement”) is made and entered into as of May 12, 2026 (“Amendment Effective Date”), by and between Contra Costa County, a political subdivision of the State of California, (“County”) and EPIC Business Essentials, LLC, a Wisconsin limited liability company (“Contractor”). The County and the Contractor are sometimes referred to herein together as the “Parties,” and each as a “Party.” Other capitalized words and phrases used but not defined in this Amendment shall have the meanings ascribed to them in the Agreement, as previously amended.

Recitals

Whereas, the Contractor offers goods and services under the Master Contract awarded by Region 4 Educational Service Center, a Texas public agency. The County and the Contractor entered into the Agreement to allow the County to purchase office supplies from the Contractor and its affiliated entities under the terms of the Master Contract, as modified by the Agreement.

Whereas, the Agreement included an original expiration date of May 31, 2024. The expiration date has been extended twice, to May 31, 2026, to coincide with two extensions of the Master Contract term. On January 9, 2026, the Master Contract term was extended a third time, through May 31, 2027.

Whereas, to ensure the County can continue to purchase office supplies under the terms of the Agreement, the Parties desire to extend the term of the Agreement by one additional year, through May 31, 2027, and to increase the Payment Limit to \$11 million.

Amendment

Now, therefore, the County and the Contractor agree to amend the Agreement, as previously amended, as follows:

1. Section 1 (Term). Section 1 (Term) of the Agreement is deleted in its entirety and replaced with new Section 1 (Term), to read:

“1. Term. The term of this Agreement begins on the Effective Date, and it expires May 31, 2027. The County and EPIC may agree to extend this Agreement by up to two additional years, one year at a time, by amending this Agreement, provided that the Master Contract remains in effect as of the date the term of this Agreement is extended. Any extension of the term of this Agreement is subject to the prior approval of the County’s Board of Supervisors, its governing body.”

2. Section 2 (Payment Limit). Section 2 (Payment Limit) of the Agreement is deleted in its entirety and replaced with new Section 2 (Payment Limit), to read:

**AMENDMENT NO. 3 TO THE PARTICIPATING ADDENDUM**  
**for**  
**Office Supplies, Related Products and Services under OMNIA Purchasing Cooperative**  
**Program**

---

“2. Payment Limit. The County’s total payments to EPIC and its distributors and dealers under this Agreement shall not exceed \$11,000,000. Nothing in this Agreement obligates the County to make any purchases, or any particular volume of purchases, from EPIC or any of its distributors or dealers.”

Except to the extent the Agreement, as previously amended, is modified by this Amendment, the Agreement, as previously amended, remains unchanged and in full force and effect.

**AMENDMENT NO. 3 TO THE PARTICIPATING ADDENDUM**  
**for**  
**Office Supplies, Related Products and Services under OMNIA Purchasing Cooperative**  
**Program**

---

IN WITNESS WHEREOF, the Parties have executed this Amendment No. 3 to the Agreement as of the Amendment Effective Date first written above.

Participating Entity: <b>Contra Costa County</b>	Contractor: <b>EPIC Business Essentials, LLC</b>
Signature:	Signature:
Name: Cynthia Shehorn CPPB	Name: Dante P. Ercoli
Title: Procurement Services Manager	Title: Managing Director
	Signature:
	Name:
	Title:

Approved as to form:

Thomas L. Geiger, County Counsel

By: \_\_\_\_\_  
 Stephen M. Siptroth  
 Assistant County Counsel

SMS

H:\Client Matters\Purchasing\Amendment 3 rev to Participating Addendum - EPIC (Omnia Region 4ESC R190301) 041026.docx



# CONTRA COSTA COUNTY

1025 ESCOBAR STREET  
MARTINEZ, CA 94553

## Staff Report

---

**File #:** 26-1999  
C.113.

**Agenda Date:** 5/12/2026

**Agenda #:**

---

**To:** Board of Supervisors

**From:** Warren Lai, Public Works Director/Chief Engineer

**Report Title:** APPROVE and AUTHORIZE execution of the 2026 On-Call Grazing Contract with Terri Oyarzun and Paradise Grazing Co. for grazing services for vegetation management.

Recommendation of the County Administrator  Recommendation of Board Committee

---

### RECOMMENDATIONS:

APPROVE and AUTHORIZE the Public Works Director, or designee, to execute individual contracts with Terri Oyarzun (dba Goats R Us) in the amount not to exceed \$1,500,000 and Paradise Grazing Co. in the amount not to exceed \$500,000, to provide on-call grazing services for vegetation management, for the period of May 12, 2026 through May 11, 2029, Countywide.

### FISCAL IMPACT:

100% Flood Control District and General Funds.

### BACKGROUND:

The Contra Costa County Public Works Department (County) maintains over 650 miles of roads, 79 miles of creeks and channels, 29 detention basins and dams, and over 150 County buildings throughout Contra Costa County.

On November 12, 2025, the County issued a Request for Proposal (RFP) F-CONTR-0000000135 for grazing services for vegetation management. Five vendors responded and the County reviewed all submitted proposals and two were selected to provide the services: Goats R Us and Paradise Grazing Co.

The County will use the contract on an as-needed basis to supplement Public Works maintenance crews during routine and emergency vegetation management activities to comply with Fire District requirements and for locations where herbicide application and/or manual mowing is infeasible, not cost effective, or not allowed per environmental requirements.

### CONSEQUENCE OF NEGATIVE ACTION:

Failure to approve the contract will prevent the County from completing routine and emergency vegetation management activities in a timely manner, particularly in areas where such services are deemed necessary to comply with Fire District requirements.



# CONTRA COSTA COUNTY

1025 ESCOBAR STREET  
MARTINEZ, CA 94553

## Staff Report

---

**File #:** 26-2000  
C.114.

**Agenda Date:** 5/12/2026

**Agenda #:**

---

**To:** Board of Supervisors

**From:** Warren Lai, Public Works Director/Chief Engineer

**Report Title:** License between County and Navy for Sheriff-Coroner's Use of a Portion of the former Concord Naval Weapons Station

Recommendation of the County Administrator  Recommendation of Board Committee

---

### RECOMMENDATIONS:

APPROVE and AUTHORIZE the Sheriff-Coroner, or designee, to execute a license agreement with the Navy, permitting the Sheriff-Coroner to use an approximately 80-acre portion of the former Concord Naval Weapon Station (Premises) for public safety training purposes during the period from June 1, 2026, through May 31, 2027. (Project Number 2505-WLP220)

### FISCAL IMPACT:

No fiscal impact. There is no cost associated with this license agreement.

### BACKGROUND:

The Sheriff-Coroner and other organizations have used the Premises for public safety training purposes since December 2016.

The Navy has agreed to allow the Sheriff-Coroner to manage training scheduling under a yearly license agreement for the Premises. The license with the Navy allows the Sheriff-Coroner to grant sublicenses to other organizations that participate in public safety training. From time to time, the Sheriff-Coroner may sublicense the Premises to another public agency for the other agency's use for public safety training. In addition, the Sheriff-Coroner may elect to sublicense the Premises to one or more private companies that conduct safety training for public agencies, thereby reducing the burden on the Sheriff-Coroner of scheduling training for numerous public agencies at this unique facility.

The license agreement requires the County to indemnify and hold the Navy harmless for the County's activities under the license. Sublicenses granted by the County will require the sublicensee to hold the County harmless from liabilities arising from the sublicensee's activities under the sublicense.

Office of the Sheriff-Coroner staff recommends that the Board approve the execution of the license agreement with the United States in order to continue public safety training at this location.

### CONSEQUENCE OF NEGATIVE ACTION:

The Sheriff-Coroner will not be able to enter into an agreement with the Navy for use of the Premises at the

former Concord Naval Weapon Station's facilities for public safety training.

<b>LICENSE FOR NONFEDERAL USE OF DEPARTMENT OF THE NAVY REAL PROPERTY</b>		ALL CORRESPONDENCE MUST REFERENCE:	
THIS LICENSE TO USE THE U.S. GOVERNMENT PROPERTY HEREIN DESCRIBED IS ISSUED BY THE DEPARTMENT OF THE NAVY TO THE LICENSEE NAMED BELOW FOR THE PURPOSE HEREIN SPECIFIED UPON THE TERMS AND CONDITIONS SET FORTH BELOW AND IN THE ATTACHED GENERAL PROVISIONS. BY ITS EXECUTION, THE LICENSEE AGREES TO COMPLY WITH ALL THOSE TERMS, CONDITIONS, AND GENERAL PROVISIONS.		<b>LICENSE (CONTRACT) NO:</b> N4769226RP26P11	
<b>2. PROPERTY LOCATION</b> ( <i>Installation Name and Address</i> )  Former Concord Naval Weapons Station		<b>3. DATES COVERED</b> <b>FROM:</b> 1 Jun 2026 <b>THROUGH:</b> 31 May 2027 Provided Licensee has delivered the required insurance certificates to the Licensor.	
<b>4. DESCRIPTION OF PREMISES</b> ( <i>Room and building numbers where appropriate</i> ) The Licensed Premises, as shown on Exhibit "A" and "A-1" attached hereto and made a part hereof.			
<b>5. PURPOSE AND USE AUTHORIZED</b> ( <i>Specific use, times and recurring/part-time basis, and land use controls</i> ) To authorize the Licensee and its Sub-licensees use of the streets, buildings and structures within the Administration Area to conduct public safety training.			
<b>6. LICENSOR</b> UNITED STATES OF AMERICA BY THE SECRETARY OF THE NAVY		<b>6a. NAVY/USMC LOCAL REPRESENTATIVE</b> ( <i>Name, Title, Address, Telephone, Email</i> ) BRAC Program Management Office West 33000 Nixie Way, Bldg 50 Attn: Tim Yonce San Diego, CA 92147 Email: timothy.t.yonce.civ@us.navy.mil/ (843) 963-8795	
<b>7. LICENSEE</b> ( <i>Name, Address, Telephone Email</i> ) Contra Costa County - Office of the Sheriff 1980 Muir Drive Martinez, CA 94553		<b>7a. LOCAL REPRESENTATIVE OF LICENSEE</b> ( <i>Name, Title, Address, Telephone, Email</i> ) Tasha Thaxton (925) 957-2457/ tasha.thaxton@pw.cccounty.us	
<b>8. CASH PAYMENT BY LICENSEE - DUE IN ADVANCE</b>			
<b>a. AMOUNT</b> ( <i>Each payment</i> )  NONE	<b>b. FREQUENCY PAYMENTS DUE</b>  N/A	<b>c. FIRST DUE DATE</b>  N/A	<b>d. SEND PAYMENT TO:</b> ( <i>Name and Mailing Address</i> )  N/A
<b>9. EXHIBITS: The following are attached and incorporated into this License –</b> A and A-1. MAP OF LICENSED PREMISES B. GENERAL PROVISIONS C. SPECIAL PROVISIONS D. PROHIBITED ACCESS AREA E. BICYCLE STORAGE AREA F. SIMUNITION MSDS G. GROUNDWATER MONITORING WELL SITES			
<b>10. EXECUTION OF LICENSE</b>			
<b>FOR THE SECRETARY OF THE NAVY</b>	<b>NAME:</b> TIMOTHY T. YONCE Real Estate Contracting Officer	<b>SIGNATURE:</b>	<b>DATE:</b>
	<b>NAME, ADDRESS AND EMAIL OF NAVFAC REAL ESTATE POINT OF CONTACT:</b> Tim Yonce, BRAC, 33000 Nixie Way, Bldg 50, San Diego, CA 92147, timothy.t.yonce.civ@us.navy.mil		
<b>LICENSEE</b> <b>I represent that I am authorized to bind Licensee</b>	<b>NAME:</b> JAD KEILEH Chief of Management Services	<b>SIGNATURE:</b>	<b>DATE:</b>

Exhibit A  
N4769226RP26P11



 - Licensed Premises

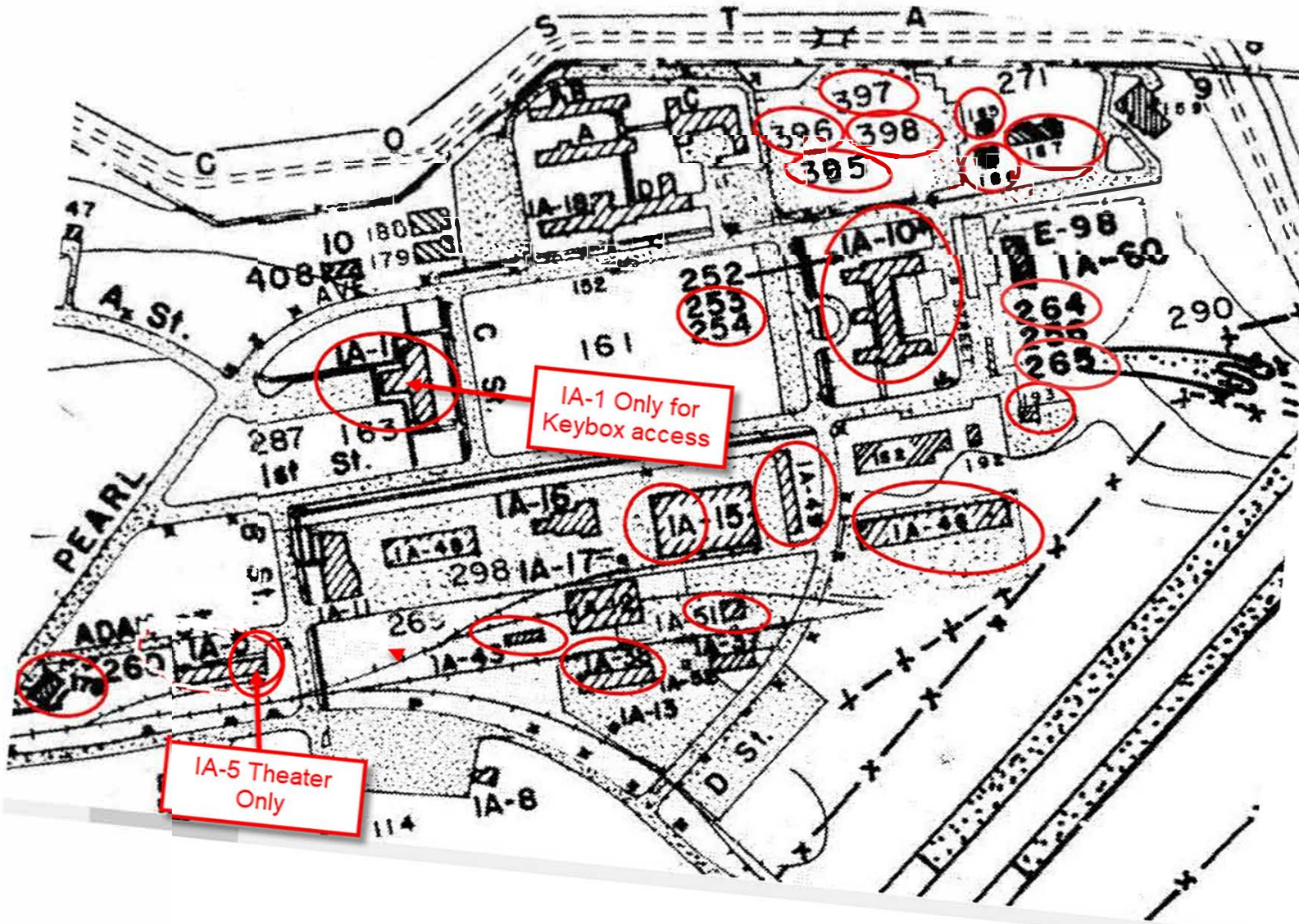

○ Buildings available for training

**EXHIBIT B**

**GENERAL PROVISIONS TO LICENSE FOR NON-FEDERAL USE OF REAL PROPERTY**

1. USE OF AND ACCESS BY LICENSEE. The Licensor grants to the Licensee the right to use the premises or facilities described in block 4 and **Exhibit "A"** ("Premises"), together with the necessary rights of ingress and egress authorized by the Installation Commanding Officer. ~~The Licensee and its invitees and contractors agree to absorb all costs, including time and expense, associated with gaining access to the Installation under the RAPIDGATE or similar program. Any parking that accompanies the use of, and any routes of access to and from, the Premises are subject to change at the sole discretion of the Installation Commanding Officer.~~
2. TERM. This License shall be effective for the period stated in block 3 and is revocable at any time without notice at the option and discretion of the Licensor or its authorized representative.
3. USE OF PREMISES. The use of the Premises shall be limited to the purposes specified in block 5, and no other.
4. ASSIGNMENT/TRANSFER OF RIGHTS. This License is neither assignable nor transferable by the Licensee. This license does not grant exclusive use or control of the licensed premises and grants no interest in the real property of the Licensor.
5. UTILITIES AND SERVICES. If utilities and services are furnished to the Premises, the Licensee agrees to reimburse the Licensor for the cost as determined by the Licensor in accordance with applicable statutes and regulations.

Reimbursement for Utilities and Services			
Amount (Each Payment)	Frequency Payments Due	First Due Date	To (Mailing Address)
N/A	N/A	N/A	N/A
Utilities / Services Furnished Are: <input type="checkbox"/> None <input type="checkbox"/> HVAC/ Steam Heat			
<input type="checkbox"/> Electricity <input type="checkbox"/> Gas/Oil		<input type="checkbox"/> Water/Sewer <input type="checkbox"/> Garbage/Refuse/Recycling	
<input type="checkbox"/> Telephone <input type="checkbox"/> Internet		<input type="checkbox"/> Other:	

6. PROTECTION AND MAINTENANCE OF PREMISES. The Licensee, at its own cost and expense, shall protect, maintain, and keep the Premises under its control in good order. Licensee is responsible for repairing any damage to the Premises caused by Licensee, or its agents, employees, contractors, guests or invitees.
7. IMPROVEMENTS AND RESTORATION. No additions to, or alterations of, the Premises shall be made without the prior consent of the Licensor. Upon revocation or surrender of this License, to the extent directed by the Licensor, the Licensee shall remove all alterations, additions, betterments and improvements made, or installed, and restore the Premises to the same or as good condition as existed on the date of entry under this License, reasonable wear and tear excepted.
8. INDEMNIFICATION.
  - a. The Licensee releases the Licensor and its employees from liability for death or injury to persons at the Premises.
  - b. The Licensee, to the extent allowed by law, agrees to release and hold the Licensor and its employees harmless from, and to indemnify and defend them against, loss or damage to property caused by or arising from its use of the Premises, regardless of any contributory fault of the Licensor.
  - c. The Licensee shall indemnify and save harmless the Licensor, its officers, agents, servants and employees from, and defend it and them against, all liability under the Federal Tort Claims Act (28 U.S.C. §§ 2671 and 2680) or otherwise, for death or injury to all persons, or loss or damage to the property of all persons resulting from its use of the Premises.

**EXHIBIT B**

**GENERAL PROVISIONS TO LICENSE FOR NON-FEDERAL USE OF REAL PROPERTY**

d. The Licensee agrees that the Licensor, its officers, agents and employees shall be released from all liability on all suits, claims, actions or demands in any way related to or arising under the Licensee’s use of the property. This release includes, but is not limited to, all environmental suits, claims, and enforcement actions, whether arising during the Licensee’s construction on or use of the property, or after such use has ended.

9. INSURANCE. The Licensee shall procure and keep continuously in effect during the term of this License the insurance required as follows on terms and conditions satisfactory to the Licensor, with an insurer whose rating is acceptable to the Licensor.

Insurance Required from Licensee (If any or all insurance requirements have been waived, enter “None” as appropriate)			
Type	Amount (Per Occurrence)	Type	Amount (Per State Law)
Commercial General Liability (Occurrence Policy Only)	\$2,000,000	Worker’s Compensation	
Bodily Injury (Single Limit)	\$3,000,000		
Property Damage	\$2,000,000		
Fire/Legal Liability	\$2,000,000		
Deductible	N/A		

- Licensor shall be named as additional insured.
- The insurer must be authorized to write insurance in the state where the Premises is located.
- Proceeds of policies shall be made payable to “Treasurer of the United States”.
- Each policy of insurance covering bodily injuries and third party property damage shall contain an endorsement waiving the insurer’s right of subrogation against the United States of America.
- No cancellation, reduction in amount, or material change in coverage shall be effective until at least sixty (60) days after receipt by the Licensor of written notice.
- Notwithstanding the foregoing, any cancellation of insurance coverage based on nonpayment of the premium shall be effective only upon thirty (30) days’ written notice to the Licensor.
- The Licensee shall provide proof of insurance to the Licensor throughout the term of this License.

The Licensee will not be allowed entry on the Premises until it first delivers a certificate or certificates of required insurance to the Licensor.

10. DAMAGE TO THE PREMISES.

a. In the event of damage, including damage by contamination, to any Government property by the Licensee, its officers, agents, servants, employees, or invitees, the Licensee, at the election of the Licensor, shall promptly repair, replace, or make monetary compensation for the repair or replacement of that property to the satisfaction of the Licensor. That obligation includes any damage discovered from the physical condition and environmental condition inspections notwithstanding the expiration or earlier termination or revocation of this License.

b. In the event that any item or part of the Premises shall require repair, rebuilding or replacement (collectively, “repair”) resulting from loss or damage, the risk of which is assumed under this License, the Licensee shall promptly give notice to the Licensor and, to the extent of its liability as provided in this paragraph, shall either compensate the Licensor for any loss or damage within thirty (30) days of receipt of a statement, or repair the lost or damaged item or items of the Premises, as the Licensor may elect. If the cost of repair exceeds the liability of the Licensee for any loss or damage, the Licensee shall effect the repair if required to do so by the Licensor, and the excess of cost shall be reimbursed to the Licensee by the Licensor within thirty (30) days of receipt of a statement provided that appropriations are available for that purpose. In the event the Licensee shall have effected any repair that the Licensee is required to effect, the Licensor shall direct payment to the Licensee of so much of the proceeds of any

**EXHIBIT B**

**GENERAL PROVISIONS TO LICENSE FOR NON-FEDERAL USE OF REAL PROPERTY**

insurance carried by the Licensee and made available to the Licensor on account of loss of or damage to any item or part of the Premises that may be necessary to enable the Licensee to effect the repair. In the event the Licensee shall not have been required to effect the repair, and the insurance proceeds allocable to the loss or damage that has created the need for the repair have been paid to the Licensee, the Licensee shall promptly refund to the Licensor the amount of the proceeds.

11. OFFICIALS NOT TO BENEFIT. No member of, or Delegate to Congress, or Resident Commissioner shall be admitted to any share or part of this License or to any benefit that may arise from it; but this provision shall not be construed to extend to this License if made with a corporation for its general benefit.

12. COVENANT AGAINST CONTINGENT FEES. The Licensee warrants that it has not employed any person to solicit or obtain this License upon any agreement for a commission, percentage, brokerage or contingent fee. Breach of this warranty shall give the Licensor the right to annul this License or in its discretion to recover from the Licensee the amount of that commission, percentage, brokerage or contingent fee in addition to the consideration for this license. This warranty shall not apply to commissions payable by the Licensee upon contracts or sales obtained or made through *bona fide* established commercial or selling agencies maintained by the Licensee for the purpose of acquiring business.

13. NON-DISCRIMINATION. In connection with the performance of work under this License, the Licensee agrees not to discriminate against any employee or applicant for employment because of race, religion, color, sex, sexual orientation, gender identity, or national origin. Non-discrimination shall include, but not be limited to, the following: employment, upgrading, demotion, or transfer; recruitment or recruitment advertising; layoff or termination; rates of pay or other forms of compensation; and selection for training, including apprenticeship. The Licensee agrees to post in conspicuous places available for employees and applicants for employment, notices to be provided by the Licensor setting forth the provisions of the nondiscrimination clause. The Licensee further agrees to insert the foregoing provision in all subcontracts for work under this License, except subcontracts for standard commercial supplies or raw materials.

14. APPLICABLE RULES AND REGULATIONS.

a. All activities authorized under this License shall be subject to rules and regulations regarding supervision or otherwise, that may, from time to time, be prescribed by the local representative of the Licensor.

b. Upon request, the Licensee shall submit to the Licensor evidence of compliance with local, state, and Federal environmental laws and regulations.

15. FEDERAL FUNDS. This License does not obligate the Licensor to expend any appropriated funds. Nothing in this License is intended or should be interpreted to require any obligation or expenditure of funds in violation of the Anti-Deficiency Act (31 U.S.C. § 1341).

16. STORAGE OF TOXIC OR HAZARDOUS CHEMICALS. Storage, treatment, or disposal of toxic or hazardous materials on the Premises is prohibited except as authorized by the Licensor in accordance with 10 U.S.C. § 2692. Any hazardous materials that the Licensor authorizes the storage, treatment, or disposal of in connection with the use of the Premises shall be identified on a Hazardous Materials List and made a part of this License. Any such approved storage, treatment, or disposal of toxic or hazardous material by Licensee on the Premises shall be strictly limited to that material required or generated in connection with the authorized and compatible use of the Premises and shall be conducted in a manner consistent with the best interest of national defense as determined by the Secretary of the Navy and applicable law and regulations. As and to the extent caused by or attributable to the Licensee, Licensee shall have continued financial and environmental responsibility or liability for any and all direct or indirect consequences of the storage, treatment, or disposal of toxic or hazardous material within the Premises. Licensee will manage, control and dispose of its hazardous waste and hazardous materials in accordance with Federal, state, and local laws. In addition, Licensee shall implement the environmental requirements of applicable facility plans including but not limited to Spill Plans, Emergency Response Plans, and Hazardous Waste Management Plans. In the event the

**EXHIBIT B**

**GENERAL PROVISIONS TO LICENSE FOR NON-FEDERAL USE OF REAL PROPERTY**

Licensor approves the storage, treatment, or disposal of toxic or hazardous materials, the Licensee shall obtain insurance or post a bond in an amount sufficient to cover possible cleanup costs.

~~17. ENVIRONMENTAL CONDITION OF PREMISES. Exhibit "C", Environmental Condition of Property, sets forth the existing environmental condition of the Premises as represented by a baseline survey conducted by the Licensor. Licensee is hereby made aware of the notifications contained in Exhibit "C" and shall comply with all restrictions set forth therein.~~

~~18. JOINT INSPECTION AND INVENTORY REPORT (NON-ENVIRONMENTAL). A Joint Inspection and Inventory Report (JIR) has been conducted by representatives of the Licensor and the Licensee documenting the condition of the Premises. The report is attached to this License and made a part hereof as Exhibit "D". The Premises shall be delivered to the Licensee on an "As Is, Where Is" basis, and, as such, Licensor makes no warranty relative to the Premises as to its usability generally or as to its fitness for any particular purpose. Any safety and/or health hazards identified and listed as such in the JIR shall be corrected at the Licensee's expense prior to use and occupancy of the relevant portion of the Premises. Such safety and/or health hazards shall be limited to those identified in the JIR. In the event this License is terminated and the parties have not agreed to enter into a new License, or another agreement, Licensee shall return the Premises to the Licensor in the same condition in which it was received, reasonable wear and tear and Acts of God excepted. Licensee may, at its expense and with prior written approval of the Licensor: (a) replace any personal property with personal property of like kind and utility, (b) replace any personal property in a good and workmanlike manner, and (c) dispose of any worn out, obsolete or non-functioning personal property, in accordance with applicable laws and regulations. Licensor shall not unreasonably withhold or delay granting its approval to Licensee's request for such actions.~~

19. ADMINISTRATIVE COSTS. At the termination or expiration of this License, at the Licensor's discretion, Licensee shall be responsible for administrative costs associated with completing a final inspection of the premises and updating the Environmental Condition of Property.

20. NOTICES. Correspondence concerning this License shall be provided to both the Local Representative identified in Block 6a. and the Real Estate Contracting Officer identified in Block 10.

21. STATEMENT OF COMPLIANCE. Pursuant 10 U.S.C. § 2662:

- a. This license is not subject to the requirements of this section; or,
- ~~b. This license is subject to the requirements of this section and said requirements have been met.~~

22. ADDITIONS, MODIFICATIONS AND DELETIONS. Prior to the execution of this License, the following provisions were added, modified or deleted:

Provisions 1, 17, 18, 19 and 21b have been deleted and or modified.

**Exhibit C**  
Special Provisions

- a. Licensee understands they have non-exclusive use of the Licensed Premises and must coordinate usage of the Licensed Premises with all other licensed entities. Licensee shall maintain and communicate a monthly training schedule that identifies dates of intended use and access. This schedule shall indicate the type of training involved and estimate number of personnel that will attend the training event.

**Licensee is hereby informed that portions of the road infrastructure are subject to a License with the City of Concord and close coordination with the City to deconflict the research development purposes of the City License is required. By the 1st of every month, the Licensee shall notify each of the following entities of the training schedule anticipated for the next 60 days:**

**Navy Notification POCs:**

Tim Yonce – (843) 963-8795, [timothy.t.yonce.civ@us.navy.mil](mailto:timothy.t.yonce.civ@us.navy.mil)

CSO - Glen Nelson– (415) 743-4703, (510) 224-0566, [glen.a.nelson10.civ@us.navy.mil](mailto:glen.a.nelson10.civ@us.navy.mil)

**Navy Caretaker Site Office (CSO) Notification POCs:**

Glen Nelson – (415) 743-4703, (510) 224-0566, [glen.a.nelson10.civ@us.navy.mil](mailto:glen.a.nelson10.civ@us.navy.mil)

**City of Concord Notification POC:**

Israel Mora - (510) 603-1804, [israel.mora@cityofconcord.org](mailto:israel.mora@cityofconcord.org)

**Contra Costa County Fire Protection District POC:**

Lewis T. Broschard III- (925) 941-3501, [lewis.broschard@cccfd.org](mailto:lewis.broschard@cccfd.org)

**Contra Costa County Office Sheriff POC**

Yvette Sanchez-Correa - (925) 655-0101, [ysanc001@so.cccounty.us](mailto:ysanc001@so.cccounty.us)

- b. No overnight occupancy is permitted.
- c. Licensee shall ensure that the Licensed Premises will be clean of debris and trash upon the completion of training, to the satisfaction of the Government, and will keep the Licensed Premises clean and orderly on a daily basis. Licensee is responsible for removing all trash or debris from premises (i.e. bottles, cans, food wrappers, etc). Simunition rounds (live and spent) require special care and must be removed at all locations upon completion of training. Licensee is responsible for monitoring site cleanup with reoccurring site checks, no less than monthly. Non-compliance with this provision may be the basis for License termination or revocation of future request.
- d. No fueling will be authorized within the Licensed Premises.
- e. Sublicensing is authorized. See Special Provision "aa" for Sublicensing requirements.
- f. Licensee will not block the Licensor, its contractors or other Licensees from the Licensed Premises.
- g. Unless specifically authorized in Section 5 of Page 1 of the License, all vehicles traversing the property will remain on paved roads on the Licensed Premises.

- h. Government shall have no responsibility for the protection and safeguarding of any personal vehicles or any other personal property brought onto Concord Naval Weapons Station, in connection with this License.
- i. Building keys or locks are to be quickly replaced by county in the event of loss. In the event a key cannot be reproduced, combo locks and hasps or equivalent will be needed for all doors. Buildings available for training under this license are designated in Exhibit "A-1".
- j. Signage, other than directional signs, is prohibited. Directional signs must be freestanding or located on existing poles and must be removed after the conclusion of the License term.
- k. Licensee may not conduct operations that would interfere or otherwise restrict environmental cleanup or restoration actions by the Government, the US EPA, State environmental regulators, or their contractors. In the event of any conflict, environmental cleanup, restoration, or testing activities by these parties shall take priority over Licensee's use of the Licensed Premises.
- l. Government's rights under this License specifically include the right for Government officials to inspect, upon reasonable notice, the Licensed Premises for compliance with environmental, safety, and occupational health laws and regulations, whether or not the Government is responsible for enforcing them. Such inspections shall not interfere with Licensee's activities unless immediate entry is required for safety or security reasons or in the event of an emergency. Such inspections are without prejudice to the right of duly constituted enforcement officials to make such inspections. Licensee shall have no claim on account of any entries against the United States or any officer, agent, employee, contractor or subcontractor thereof.
- m. Licensee shall not use groundwater and shall not disturb or cause to be disturbed Government groundwater monitoring wells and equipment. Licensee shall not conduct any subsurface excavation, digging, drilling, or other disturbance of the surface at the Licensed Premises.
- n. Access to Installation Restoration Program sites, Military Munitions Response Program sites, wetlands, archeological sites, areas with archeological potential, areas that support Federally listed endangered/threatened species, areas utilized by other Federal or DoD entities, and areas utilized by other licensees, lessees, or other agreements are prohibited. A map is provided with existing Government groundwater monitoring well sites Exhibit "G"; these sites, particularly the soil, are not to be driven over or disturbed in any manner for safety reasons.
- o. In the event that archaeological materials (e.g., shell, wood, bone, or stone artifacts) or human remains are found or suspected during operations, the Licensee shall stop training in the area of the discovery, secure the site, and notify the Government as soon as practicable, but no longer than 24 hours after the discovery. The Licensee shall not proceed with training until the Government has the opportunity to evaluate the find, and the Government gives the Licensee

direction to resumetraining.

- p. Licensee will at all times during the use of this License promptly observe and comply, at its sole cost and expense, with the provisions of all applicable Federal, State, and local laws, regulations, and standards concerning environmental quality and pollution control and abatement. Licensee covenants that it will not generate, use, or store hazardous substances or hazardous waste on the Licensed Premises. Licensee shall promptly notify the Government and supply copies of any notices, reports, correspondence, and submissions made by Licensee to any Federal, State, or local authority, or received by Licensee from said authority, concerning environmental matters or hazardous substances or hazardous waste on, about, or pertaining to the Licensed Premises.
- q. No notice, order, direction, determination, requirement, consent or approval under this License shall be of any affect unless it is in writing and signed by the Parties to this License.
- r. Still photography or filming is prohibited unless otherwise requested in writing by the Licensee no less than 45 calendar days prior to the desired event and permission is authorized in writing by the Government, and only with strict observation of any additional precaution or procedure the Government may specify.
- s. Licensee is responsible for ensuring that the buildings are properly secured upon leaving the Licensed Premises each day during the term of the License. Licensee shall be required to pay for the repair or replacement of any structural damage (e.g., windows, walls, doors, floors) to the Licensed Premises caused from the training or vandalism.
- t. **LIVE MUNITION TRAINING IS STRICTLY PROHIBITED.** No hazardous materials or explosives are authorized within the Licensed Premises. Other than the specific distraction device approved in Special Provision "u", no other chemicals, pyrotechnics, flame, heat, smoke, paint, etc., will be utilized by the Licensee. No smoking is permitted within the Licensed Premises.
- u. Licensee is authorized to use "12 GRAM LOW ROLL NON-RELOADABLE DISTRACTION DEVICE," as described in the MSDS attached hereto as Exhibit "F". Licensee agrees to collect and dispose of all spent device cartridges once the training event is complete. When training in building interiors, Licensee agrees to properly clean up (wipe down, sweep, etc.) any visible or excess created by the device.
- v. Notification is hereby given that the buildings authorized for use for training purposes at the former Concord Naval Weapons Station may contain asbestos. Your agency's Industrial Hygiene Specialist may coordinate access to verify the presence of friable asbestos. All posted signs stating limited or prohibited access due to asbestos must be followed. If you have any questions, please call the CSO (as cited in paragraph a. of these Special Provisions).

- w. The Licensed Premises are delivered to the Licensee "AS IS, WHERE IS", and, as such, the Government makes no warranty as to such facilities and property either as to their usability generally or as to their fitness for any particular purpose. At the termination of this License, Licensee shall turn over to the Government the Licensed Premises in the same, or as good a condition in which they were received, reasonable wear and tear excepted.
- x. Notice is hereby given that the Government is no longer maintaining the property at the level of an operational Navy base and safety hazards may be present. The Navy has not inspected the building and Licensee assumes any and all risk from its use.
- y. **LICENSEE ACKNOWLEDGES THAT LICENSEE, ALONG WITH ITS INVITEES AND SUBLICENSEES, ARE ENTERING THE LICENSED PREMISES AT THEIR OWN RISK AND LICENSEE EXPRESSLY INDEMNIFIES AND HOLDS THE LICENSOR HARMLESS FOR ANY DAMAGE OR HARM TO LICENSEE AND ITS INVITEES AND SUBLICENSEES RESULTING FROM USE OF THE LICENSED PREMISES. LICENSEE ACKNOWLEDGES THAT IT HAS PROVIDED EACH INVITEE AND SUBLICENSEE WITH A COMPLETE COPY OF THIS LICENSE AND HAS PERSONALLY ADVISED EACH INVITEE AND SUBLICENSEE OF THE RISKS ASSOCIATED WITH USE OF THE LICENSED PREMISES, INCLUDING BUT NOT LIMITED TO THOSE RISKS RELATED TO CONTACT WITH UNEXPLODED ORDNANCE. SHOULD THE LICENSEE ENCOUNTER ANY METALLIC OBJECTS, IT SHALL IMMEDIATELY CEASE ALL ACTIVITY AND CONTACT THE CSO POINT OF CONTACT.**
- z. Law enforcement agencies that use canine units during their training must pick up dog waste and dispose in a proper manner upon leaving the Licensed Premises.
- aa. Licensee may sublicense to entities without Government approval on the basis that all License terms and conditions will be provided to Sublicensee. Licensee shall be responsible for retaining documentation (sublicense, permits, etc.) related to Sublicensee use. Sublicensees shall be provided a copy of the entire License.
- bb. Licensee acknowledges that planned training events may be cancelled at the request of the Licensor for reasons including but not limited to public events, access requests in support of the Navy environmental program, Navy response actions, etc.
- cc. Licensee acknowledges that one building (IA-7) is adjacent to the Licensed Premises has been Licensed to the City of Concord for use by its sublicensee for storage of vehicles and is hereby excluded from this License and is not a component of the Licensed Premises. Licensee shall not conduct training activities directly adjacent to IA-7 and shall not block or hinder the City of Concord (and its assigns) from entering IA-7.
- dd. Licensee is prohibited from accessing building IA-12 as shown in Exhibit "D."
- ee. Licensee is prohibited from vehicle use within area, depicted in Exhibit "D" due to remediation equipment (SVE) in the ground.

- ff. Licensee is authorized to use the North side of IA-15, next to the fire burn box, for bicycle storage as shown in Exhibit "E".
- gg. The failure of Licensor to enforce any provision of this License shall not be construed as waiver of that or any other provision herein.
- hh. Licensee shall have the right to self-insure. In the event that Licensee does self-insure, Licensee shall provide written evidence of such self-insurance to Licensor, and shall include the Licensor as additional insured under such self-insurance coverage as described in General Provision 9. If Licensee does not self-insure, then, during the entire term of this Agreement, Licensee shall provide and maintain, in full force and effect at all times, insurance policies meeting the requirements described in General Provision 9, unless otherwise expressed in writing by the Licensor.
- ii. In the event of conflict with the General Provisions of the License, the Special Provisions shall prevail and override the General Provisions.
- jj. Use of drones and aircraft is strictly prohibited unless otherwise requested in writing by the Licensee no less than 45 calendar days prior to the desired event and permission is authorized in writing by the Government, and only with strict observation of any additional precaution or procedure the Government may specify.

LICENSEE ACKNOWLEDGMENT:

\_\_\_\_\_  
Licensee

\_\_\_\_\_  
Date

Exhibit D  
Building IA-12 - Prohibited Access Area  
N4769226RP26P11

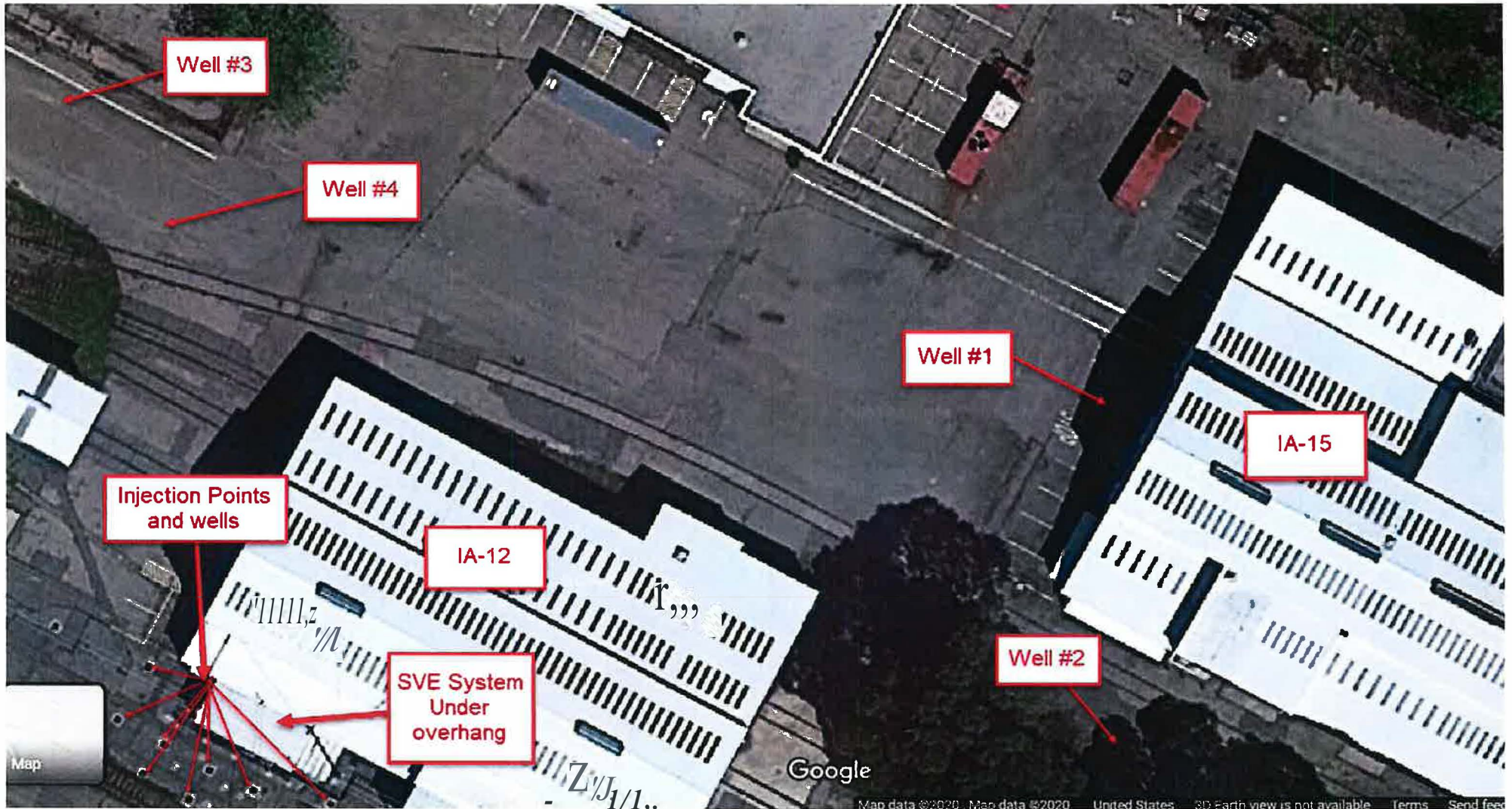

**Exhibit E**  
**Bldg IA-15 - Bicycle Storage**  
N4769226RP26P11



**Safety Data Sheet**

according to 1907/2006/EC (REACH), 1272/2008/EC (CLP), and OSHAGHS

Printing date July 07, 2015

Revision: July 07, 2015

**SECTION 1: Identification of the substance/mixture and of the company/undertaking**

• **1.1 Product identifier**

• **Trade name:** 12-Gram Low Roll™ Non-Reloadable Distraction Device®

• **Article number:** 8902NR (1091494)

• **1.2 Relevant identified uses of the substance or mixture and uses advised against**  
No further relevant information available.

• **1.3 Details of the supplier of the Safety Data Sheet**

• **Manufacturer/Supplier:**

Safariland, LLC  
13386 International Parkway  
Jacksonville, FL 32218  
Customer Care (800) 347-1200



• **Further information obtainable from:** Customer Care Department

• **1.4 Emergency telephone number:**

ChemTel Inc.  
(800)255-3924, +1 (813)248-0585

**SECTION 2: Hazards identification**

• **2.1 Classification of the substance or mixture**

• **Classification according to Regulation (EC) No 1272/2008**

Classifications listed are applicable to the OSHA GHS Hazard Communication Standard (29 CFR 1910.1200).

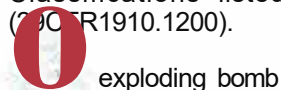

exploding bomb

Expl. 1.4 H204 Fire or projection hazard.

• **Additional information:**

There are no other hazards not otherwise classified that have been identified.  
0 % of the mixture consists of component(s) of unknown toxicity.

• **2.2 Label elements**

• **Labelling according to Regulation (EC) No 1272/2008**

The product is additionally classified and labelled according to the Globally Harmonized System within the United States (GHS).

The product is classified and labelled according to the CLP regulation.

• **Hazard pictograms**



GHS01

• **Signal word** Warning

• **Hazard statements**

H204 Fire or projection hazard.

(Cont'd. on page 2)

## Safety Data Sheet

according to 1907/2006/EC (REACH), 1272/2008/EC (CLP), and  
OSHA GHS

Printing date July 07, 2015

Revision: July 07, 2015

Trade name: 12-Gram Low Roll™ Non-Reloadable Distraction Device®

(Cont'd. from page 1)

- **Precautionary statements**

- P210 Keep away from heat, hot surfaces, sparks, open flames and other ignition sources. No smoking.
- P250 Do not subject to grinding/shock/friction.
- P280 Wear protective gloves/protective clothing/eye protection/face protection.
- P373 DO NOT fight fire when fire reaches explosives.
- P370+P380 In case of fire: Evacuate area.
- P372 Explosion risk in case of fire.
- P401 Store in accordance with local/regional/national/international regulations.
- P501 Dispose of contents/container in accordance with local/regional/national/international regulations.

- **Additional information:**

Contains lead. Should not be used on surfaces liable to be chewed or sucked by children.  
Can become highly flammable in use.

- **NFPA ratings (scale 0-4)**



Health = 1  
Fire = 0  
Reactivity = 3

- **HMS-ratings (scale 0-4)**



Health = 1  
Fire = 0  
Reactivity = 3

- **HMS Long Term Health Hazard Substances**

7778-74-7	potassium perchlorate
-----------	-----------------------

- **2.3 Other hazards**

- **Results of PBT and vPvB assessment**

- **PBT:** Not applicable.
- **vPvB:** Not applicable.

- **Explosive Product Notice**

**PREVENTION OF ACCIDENTS IN THE USE OF EXPLOSIVES** - The prevention of accidents in the use of explosives is a result of careful planning and observance of the best known practices. The explosives user must remember that he is dealing with a powerful force and that various devices and methods have been developed to assist him in directing this force. He should realize that this force, if misdirected, may either kill or injure both him and his fellow workers.

**WARNING** - All explosives are dangerous and must be carefully handled and used following approved safety procedures either by or under the direction of competent, experienced persons in accordance with all applicable federal, state, and local laws, regulations, or ordinances. If you have any questions or doubts as to how to use any explosive product, **DO NOT USE IT** before consulting with your supervisor, or the manufacturer, if you do not have a supervisor. If your supervisor has any questions or doubts, he should consult the manufacturer before use.

(Cont'd. on page 3)

**Safety Data Sheet**  
according to 1907/2006/EC (REACH), 1272/2008/EC (CLP), and  
OSHAGHS

Printing date July 07, 2015

Revision: July 07, 2015

Trade name: 12-Gram Low Roll™ Non-Reloadable Distraction Device®

(Cont'd. from page 2)

**SECTION 3: Composition/information on ingredients****3.2 Mixtures**

**Description:** Mixture of substances listed below with nonhazardous additions.

**Dangerous components:**

CAS: 7778-74-7 EINECS: 231-912-9 Index number: 017-008-00-5	potassium perchlorate Ox. Sol. 1, H271 Acute Tax. 4, H302	25-50%
CAS: 7429-90-5 EINECS: 231-072-3 Index number: 013-001-00-6	aluminium powder (pyrophoric) Pyr.-Sol. 1 H250; Water:react 2, i-fl6_f	25-50%
CAS: 7439-95-4 EINECS: 231-104-6 Index number: 012-001-00-3	magnesium powder (pyrophoric) Pyr.-sol 1 H250; water-react: 1: r12eo	10-25%
CAS: 7440-50-8 EINECS: 231-159-6	copper substance with a Community workplace exposure limit	2,5-10%
CAS: 7440-66-6	zinc metal Aquatic Ac-ute H400; Aquatic-Chron-ic 1, H410	2.5%
CAS: 3811-04-9 EINECS: 223-289-7 Index number: 017-004-00-3	potassium chlorate Oxid. 1, H271 Aquatic Chronic 2, H411 Acute Tax. 4, H302; Acute Tax. 4, H332	2.5%
CAS: 592-87-0 EINECS: 209-774-6 Index number: 082-001-00-6	lead dithiocyanate C.Sic. 1B, H350; Repr. fA, H360DF; st OT RE 2, H373 Aquatic Acute 1, H400; Aquatic Chronic 1, H410 Acute Tax. 4, H302; Acute Tax. 4, H332	2.5%
CAS: 10294-40-3 EINECS: 233-660-5 Index number: 056-002-00-7	barium chromate * i e ! J <sup>5</sup> , 3 ; ; ; e - 4, - ; ; ;	2.5%

**Additional information:**

For the listed ingredients, the identity and exact percentages are being withheld as a trade secret.

**SECTION 4: First aid measures****4.1 Description of first aid measures**

**General information:** Immediately remove any clothing soiled by the product.

**After inhalation:**

Unlikely route of exposure.

Supply fresh air; consult doctor in case of complaints.

**After skin contact:**

Generally the product does not irritate the skin.

Wash with soap and water.

If skin irritation is experienced, consult a doctor.

(Cont'd. on page 4)

**Safety Data Sheet**  
 according to 1907/2006/EC (REACH), 1272/2008/EC (CLP), and  
 OSHA GHS

Printing date July 07, 2015

Revision: July 07, 2015

**Trade name: 12-Gram Low Roll™ Non-Reloadable Distraction Device®**

(Cont'd. from page 3)

- **After eye contact:**  
 Remove contact lenses if worn.  
 Rinse opened eye for several minutes under running water. If symptoms persist, consult a doctor.
- **After swallowing:**  
 Unlikely route of exposure.  
 Do not induce vomiting; call for medical help immediately.
- **4.2 Most important symptoms and effects, both acute and delayed** Blast injury if mishandled.
- **Hazards** Danger of blast or crush-type injuries.
- **4.3 Indication of any immediate medical attention and special treatment needed**  
 Product may produce physical injury if mishandled. Treatment of these injuries should be based on the blast and compression effects.

### SECTION 5: Firefighting measures

- **5.1 Extinguishing media**
- **Suitable extinguishing agents:**  
 DO NOT fight fire when fire reaches explosives.  
 Use fire extinguishing methods suitable to surrounding conditions.
- **For safety reasons unsuitable extinguishing agents:** None.
- **5.2 Special hazards arising from the substance or mixture**  
 Product may explode if burned in confined space. Individual cartridges may explode. Mass explosion of many cartridges at once is unlikely.
- **5.3 Advice for firefighters**
- **Protective equipment:**  
 Wear self-contained respiratory protective device.  
 Wear fully protective suit.
- **Additional information**  
 Eliminate all ignition sources if safe to do so.  
 Flammability Classification: (defined by 29 CFR 1910.1200) Explosive. Can explode under fire conditions. Individual devices will randomly explode. Will not mass explode if multiple devices are involved. Burning material may produce toxic and irritating vapors. In unusual cases, shrapnel may be thrown from exploding devices under containment. See 2008 Emergency response Guidebook for further information.

### SECTION 6: Accidental release measures

- **6.1 Personal precautions, protective equipment and emergency procedures**  
 FOR ALL TRANSPORTATION ACCIDENTS, CALL CHEMTEL AT 1-800-255-3924. Spills of this material should be handled carefully. Do not subject materials to mechanical shock or extreme heat. A spill of this material will normally not require emergency response team capabilities.  
 Remove persons from danger area.  
 Ensure adequate ventilation  
 Wear protective clothing.  
 Protect from heat.  
 Isolate area and prevent access.
- **6.2 Environmental precautions:** No special measures required.

(Cont'd. on page 5)

## Safety Data Sheet

according to 1907/2006/EC (REACH), 1272/2008/EC (CLP), and  
OSHA GHS

Printing date July 07, 2015

Revision: July 07, 2015

**Trade name: 12-Gram Low Roll™ Non-Reloadable Distraction Device®**

(Cont'd. from page 4)

• **6.3 Methods and material for containment and cleaning up:**

Pick up mechanically.  
Send for recovery or disposal in suitable receptacles.

• **6.4 Reference to other sections**

See Section 7 for information on safe handling.  
See Section 8 for information on personal protection equipment.  
See Section 13 for disposal information.

### SECTION 7: Handling and storage

• **7.1 Precautions for safe handling**

Handle with care. Avoid jolting, friction and impact.  
Use only in well ventilated areas.  
Do not subject to grinding/shock/friction.

• **Information about fire - and explosion protection:**

Protect from heat.  
Emergency cooling must be available in case of nearby fire.

• **7.2 Conditions for safe storage, including any incompatibilities**

• **Storage:**

• **Requirements to be met by storerooms and receptacles:** Store in a cool location.

• **Information about storage in one common storage facility:**

Store away from foodstuffs.  
Store away from flammable substances.

• **Further information about storage conditions:**

Store in cool, dry conditions in well sealed receptacles.  
Keep away from heat.

• **7.3 Specific end use(s)** No further relevant information available.

### SECTION 8: Exposure controls/personal protection

• **Additional information about design of technical facilities:** No further data; see section 7.

• **8.1 Control parameters**

• **Ingredients with limit values that require monitoring at the workplace:**

**7429-90-5 aluminium powder (pyrophoric)**

PEL (USA)	Long-term value: 15*; 15** mg/m <sup>3</sup> *Total dust; ** Respirable fraction
REL (USA)	Long-term value: 10* 5** mg/m <sup>3</sup> as Al*Total dust**Respirable/pyro powd./welding f.
TLV (USA)	Long-term value: 1* mg/m <sup>3</sup> as Al; *as respirable fraction
EL (Canada)	Long-term value: 1,0 mg/m <sup>3</sup> respirable, as Al

(Cont'd. on page 6)

**Safety Data Sheet**  
according to 1907/2006/EC (REACH), 1272/2008/EC (CLP), and  
OSHA GHS

Printing date July 07, 2015

Revision: July 07, 2015

Trade name: 12-Gram Low Roll™ Non-Reloadable Distraction Device®

(Cont'd. from page 5)

EV (Canada)	Long-term value: 5 mg/m <sup>3</sup> aluminium-containing (as aluminium)
-------------	---

**7440-50-8 copper**

PEL (USA)	Long-term value: 1* 0,1** mg/m <sup>3</sup> as Cu *dusts and mists **fume
REL (USA)	Long-term value: 1* 0,1** mg/m <sup>3</sup> as Cu *dusts and mists **fume
TLV (USA)	Long-term value: 1* 0,2** mg/m <sup>3</sup> *dusts and mists; **fume; as Cu
EL (Canada)	Long-term value: 1* 0,2** mg/m <sup>3</sup> *dusts and mists; **fume, as Cu
EV (Canada)	Long-term value: 0,2* 1** mg/m <sup>3</sup> as copper, *fume,**dust and mists

**592-87-0 lead dithiocyanate**

PEL (USA)	Long-term value: 5 mg/m <sup>3</sup> as CN; Skin
EV (Canada)	Long-term value: 0,05 mg/m <sup>3</sup> as Pb, Skin (organic compounds)

**10294-40-3 barium chromate**

PEL (USA)	Long-term value: 0,005* mg/m <sup>3</sup> Ceiling limit: 0,1** mg/m <sup>3</sup> *as Cr(VI) **as CrO <sub>3</sub> ; see 29 CFR 1910, 1026
REL (USA)	Long-term value: 0,0002 mg/m <sup>3</sup> as Cr; See Pocket Guide Apps. A and C
TLV (USA)	Long-term value: 0,01 mg/m <sup>3</sup> as Cr
EL (Canada)	Long-term value: 0,01 mg/m <sup>3</sup> as Cr; ACGIH A1, IARC 1

- **DNELs** No further relevant information available.
- **PNECs** No further relevant information available.

· **Ingredients with biological limit values:****10294-40-3 barium chromate**

BEI (USA)	25 µg/L Medium: urine Time: end of shift at end of workweek Parameter: Total chromium (fume)
	10 µg/L Medium: urine Time: increase during shift Parameter: Total chromium (fume)

- **Additional information:** No further relevant information available.

(Cont'd. on page 7)

**Safety Data Sheet**  
according to 1907/2006/EC (REACH), 1272/2008/EC (CLP), and  
OSHAGHS

Printing date July 07, 2015

Revision: July 07, 2015

Trade name: 12-Gram Low Roll™ Non-Reloadable Distraction Device®

(Cont'd. from page 6)

- **8.2 Exposure controls**

- **Personal protective equipment:**

- **General protective and hygienic measures:**

The usual precautionary measures are to be adhered to when handling chemicals.

Keep away from foodstuffs, beverages and feed.

Immediately remove all soiled and contaminated clothing.

Wash hands before breaks and at the end of work.

- **Respiratory protection:**

Not required under normal conditions of use.

Wear positive pressure NIOSH or European EN149 vapor respirators when deploying product in large quantities.

- **Protection of hands:**

Wear gloves for the protection against mechanical hazards according to NIOSH or EN 388.

- **Material of gloves**

The selection of the suitable gloves does not only depend on the material, but also on further marks of quality and varies from manufacturer to manufacturer. As the product is a preparation of several substances, the resistance of the glove material can not be calculated in advance and has therefore to be checked prior to the application.

- **Penetration time of glove material**

The exact break through time has to be found out by the manufacturer of the protective gloves and has to be observed.

- **Eye protection:**



Safety glasses

- **Body protection:** Protective work clothing

- **Limitation and supervision of exposure into the environment**

No further relevant information available.

- **Risk management measures**

Organizational measures should be in place for all activities involving this product.

## SECTION 9: Physical and chemical properties

- **9.1 Information on basic physical and chemical properties**

- **General Information**

- **Appearance:**

Form:

Solid material

Colour:

According to product specification

- **Odour:**

Odourless

- **Odour threshold:**

Not determined.

- **pH-value:**

Not applicable.

- **Change in condition**

Melting point/Melting range:

Not Determined.

Boiling point/Boiling range:

Undetermined.

(Cont'd. on page 8)

**Safety Data Sheet**  
according to 1907/2006/EC (REACH), 1272/2008/EC (CLP), and  
OSHAGHS

Printing date July 07, 2015

Revision: July 07, 2015

Trade name: 12-Gram Low Roll™ Non-Reloadable Distraction Device®

(Cont'd. from page 7)

- **Flash point:** Not applicable.
- **Flammability (solid, gaseous):** Fire or projection hazard.
- **Auto/Self-ignition temperature:** Not determined.
- **Decomposition temperature:** Not determined.
- **Self-igniting:** Product is not self-igniting.
- **Danger of explosion:** Heating may cause an explosion.
- **Explosion limits:**
  - Lower: Not determined.
  - Upper: Not determined.
- **Oxidising properties** Contains oxidizing agent.
- **Vapour pressure:** Not determined.
- **Density:** Not determined.
- **Relative density** Not determined.
- **Vapour density** Not applicable.
- **Evaporation rate** Not applicable.
- **Solubility in / Miscibility with water:** Variable, dependent upon product composition and packaging.
- **Partition coefficient (n-octanol/water):** Not determined.
- **Viscosity:**
  - Dynamic: Not applicable.
  - Kinematic: Not applicable.
- **9.2 Other information** No further relevant information available.

### SECTION 18: Stability and reactivity

- **10.1 Reactivity** No further relevant information available.
- **10.2 Chemical stability**
- **Thermal decomposition / conditions to be avoided:**  
Keep away from heat, hot surfaces, sparks, open flames and other ignition sources. No smoking.
- **10.3 Possibility of hazardous reactions**  
Fire or projection hazard.  
Toxic fumes may be released if heated above the decomposition point.
- **10.4 Conditions to avoid** No further relevant information available.
- **10.5 Incompatible materials:** No further relevant information available.
- **10.6 Hazardous decomposition products:** Leadoxide vapour

(Cont'd. on page 9)

**Safety Data Sheet**  
according to 1907/2006/EC (REACH), 1272/2008/EC (CLP), and  
OSHAGHS

Printing date July 07, 2015

Revision: July 07, 2015

Trade name: 12-Gram Low Roll™ Non-Reloadable Distraction Device®

(Cont'd. from page 8)

**SECTION 11: Toxicological information**• **11.1 Information on toxicological effects**

This is a packaged product that will not result in exposure to the contents under normal conditions of use. In the event of exposure, administer first aid appropriate for symptoms present.

• **Acute toxicity**• **LD/LCS0 values relevant for classification:****7758-97-6 lead chromate**

Oral | LCS0 112000 mg/kg (mouse)

• **Primary irritant effect:**• **Skin corrosion/irritation**

Not a skin irritant in unused form. Vapors/particles from used product are possibly irritating to skin.

• **Serious eye damage/irritation**

Not an eye irritant in unused form. Vapors/particles from used product are possibly irritating to eyes.

• **Respiratory or skin sensitisation** Based on available data, the classification criteria are not met.• **Additional toxicological information:**

Normal handling of the undeployed product poses little or no health hazards, One should avoid inhalation by wearing appropriate respiratory protection when exposed to the chemical ingredients of the product above listed TLV's or when exposed to the post ignition by-products. This product is a canister which contains the various components completely sealed within. Therefore, under normal handling of this product, no exposure to any harmful materials will occur. When the product is used, particles may be generated which may be irritating to the eyes and the respiratory tract.

• **Acute effects (acute toxicity, irritation and corrosivity):** Danger of blast or crush-type injuries.• **Repeated dose toxicity:** No further relevant information available.• **CMR effects (carcinogenicity, mutagenicity and toxicity for reproduction):**• **Germ cell mutagenicity**

Based on available data, the classification criteria are not met.

• **Carcinogenicity**

Based on available data, the classification criteria are not met.

• **Reproductive toxicity**

Based on available data, the classification criteria are not met.

• **STOT-single exposure**

Based on available data, the classification criteria are not met.

• **STOY-repeated exposure**

Based on available data, the classification criteria are not met.

• **Aspiration hazard**

Based on available data, the classification criteria are not met.

**SECTION 12: Ecological information**• **12.1 Toxicity**• **Aquatic toxicity:** No further relevant information available.• **12.2 Persistence and degradability** No further relevant information available.• **12.3 Bioaccumulative potential** May be accumulated in organism• **12.4 Mobility in soil** No further relevant information available.• **Additional ecological information:**• **General notes:**

Do not allow product to reach ground water, water course or sewage system.

Danger to drinking water if even small quantities leak into the ground.

The product contains heavy metals. Avoid transfer into the environment. Specific preliminary treatments are necessary

(Cont'd. on page 10)

**Safety Data Sheet**  
according to 1907/2006/EC (REACH), 1272/2008/EC (CLP), and  
OSHA GHS

Printing date July 07, 2015

Revision: July 07, 2015

Trade name: 12-Gram Low Roll™ Non-Reloadable Distraction Device®

(Cont'd. from page 9)

- **12.5 Results of PBT and vPvB assessment**
- **PBT:** Not applicable.
- **vPvB:** Not applicable.
- **12.6 Other adverse effects** No further relevant information available.

**SECTION 13: Disposal considerations**

- **13.1 Waste treatment methods**
- **Recommendation**  
Must not be disposed together with household garbage. Do not allow product to reach sewage system. The user of this material has the responsibility to dispose of unused material, residues and containers in compliance with all relevant local, state and federal laws and regulations regarding treatment, storage and disposal for hazardous and nonhazardous wastes. Residual materials should be treated as hazardous.
- **Uncleaned packaging:**
- **Recommendation:** Disposal must be made according to local official regulations.
- **Recommended cleansing agents:** Water, if necessary together with cleansing agents.

**SECTION 14: Transport information**

- **14.1 UN-Number**
- **DOT, ADR, IMDG, IATA** UN0452
- **14.2 UN proper shipping name**
- **DOT** Grenades, Practice
- **ADR** 0452 GRENADES, PRACTICE
- **IMDG, IATA** GRENADES, PRACTICE
- **14.3 Transport hazard class(es)**

· DOT



- **Class** 1.4
- **Label** 1.4

· ADR

- **Class** 1.4(-)
- **Label** 1.4G

· IMDG, IATA



- **Class** 1.4
- **Label** 1.4G

(Cont'd. on page 11)

## Safety Data Sheet

according to 1907/2006/EC (REACH), 1272/2008/EC (CLP), and  
OSHAGHS

Printing date July 07, 2015

Revision: July 07, 2015

Trade name: 12-Gram Low Roll™ Non-Reloadable Distraction Device®

(Cont'd. from page 10)

- 14.4 Packing group II
- DOT, ADR, IMDG, IATA
- 14.5 Environmental hazards:
- Special marking (IATA): Prohibited from Transport in Passenger Aircraft.



Cargo Aircraft Only.

- 14.6 Special precautions for user Not applicable.
- EMS Number: F-B,S-X
- 14.7 Transport in bulk according to Annex II of Marpol and the IBC Code Not applicable.
- Transport/Additional information:

-----  
**·ADR**

- Limited quantities (LQ) 0
- Excepted quantities (EQ) Code: ED
- Transport category Not permitted as Excepted Quantity
- Tunnel restriction code 2
- UN "Model Regulation": E
- UN0452, Grenades, Practice, 1.4, II

### I SECTION 15: Regulatory information

- 15.1 Safety, health and environmental regulations/legislation specific for the substance or mixture
- United States (USA)

**·SARA**

- Section 355 (extremely hazardous substances):

None of the ingredients are listed.

- Section 313 (Specific toxic chemical listings):

7429-90-5 aluminium powder (pyrophoric)

7440-50-8 copper

7440-66-6 zinc metal

- TSCA (Toxic Substances Control Act):

All ingredients are listed.

- Proposition 65 (California):

- Chemicals known to cause cancer:

592-87-0 lead dithiocyanate

10294-40-3 barium chromate

7758-97-6 lead chromate

- Chemicals known to cause reproductive toxicity for females:

10294-40-3 barium chromate

7758-97-6 lead chromate

(Cont'd. on page 12)

**Safety Data Sheet**  
according to 1907/2006/EC (REACH), 1272/2008/EC (CLP), and  
OSHAGHS

Printing date July 07, 2015

Revision: July 07, 2015

Trade name: 12-Gram Low Roll™ Non-Reloadable Distraction Device®

(Cont'd. from page 11)

· <b>Chemicals known to cause reproductive toxicity for males:</b>		
10294-40-3	barium chromate	
7758-97-6	lead chromate	
· <b>Chemicals known to cause developmental toxicity:</b>		
10294-40-3	barium chromate	
7758-97-6	lead chromate	
· <b>Carcinogenic Categories</b>		
· <b>EPA (Environmental Protection Agency)</b>		
7778-74-7	potassium perchlorate	NL
7440-50-8	copper	D
7440-66-6	zinc metal	D, I, II
10294-40-3	barium chromate	A(inh), D(oral), K/L(inh), CBD(oral)
· <b>IARC (International Agency for Research on Cancer)</b>		
10294-40-3	barium chromate	11
· <b>TLV (Threshold Limit Value established by ACGIH)</b>		
7429-90-5	aluminium powder (pyrophoric)	IA4
10294-40-3	barium chromate	IA1
· <b>NIOSH-Ca (National Institute for Occupational Safety and Health)</b>		
10294-40-3	barium chromate	
· <b>Canada</b>		
· <b>Canadian Domestic Substances List (DSL)</b>		
All ingredients are listed.		
· <b>Canadian Ingredient Disclosure list (limit 0.1%)</b>		
10294-40-3	barium chromate	
· <b>Canadian Ingredient Disclosure list (limit 1%)</b>		
7429-90-5	aluminium powder (pyrophoric)	
7440-50-8	copper	
· <b>Directive 2012/18/EU</b>		
· <b>Named dangerous substances - ANNEX I</b> None of the ingredients are listed.		
· <b>Other regulations, limitations and prohibitive regulations</b>		
This product has been classified in accordance with hazard criteria of the Controlled Products Regulations and the SOS contains all the information required by the Controlled Products Regulations.		
· <b>Substances of very high concern (SVHC) according to REACH, Article 57</b>		
None of the ingredients are listed.		
· <b>15.2 Chemical safety assessment:</b> A Chemical Safety Assessment has not been carried out.		

(Cont'd. on page 13)

## Safety Data Sheet

according to 1907/2006/EC (REACH), 1272/2008/EC (CLP), and  
OSHAGHS

Printing date July 07, 2015

Revision: July 07, 2015

**Trade name: 12-Gram Low Roll™ Non-Reloadable Distraction Device®**

(Cont'd. from page 12)

### SECTION 16: Other information

This information is based on our present knowledge. However, this shall not constitute a guarantee for any specific product features and shall not establish a legally valid contractual relationship.

#### Relevant phrases

- H250 Catches fire spontaneously if exposed to air.
- H260 In contact with water releases flammable gases which may ignite spontaneously.
- H261 In contact with water releases flammable gases.
- H271 May cause fire or explosion; strong oxidiser.
- H302 Harmful if swallowed.
- H332 Harmful if inhaled.
- H350 May cause cancer.
- H360Df May damage the unborn child. Suspected of damaging fertility.
- H373 May cause damage to organs through prolonged or repeated exposure.
- H400 Very toxic to aquatic life.
- H410 Very toxic to aquatic life with long lasting effects.
- H411 Toxic to aquatic life with long lasting effects.

#### Abbreviations and acronyms:

- ADR: Accord européen sur le transport des marchandises dangereuses par Route (European Agreement concerning the International Carriage of Dangerous Goods by Road)
- IMDG: International Maritime Code for Dangerous Goods
- DOT: US Department of Transportation
- IATA: International Air Transport Association
- GHS: Globally Harmonised System of Classification and Labelling of Chemicals
- ACGIH: American Conference of Governmental Industrial Hygienists
- EINECS: European Inventory of Existing Commercial Chemical Substances
- ELINCS: European List of Notified Chemical Substances
- GAS: Chemical Abstracts Service (division of the American Chemical Society)
- NFPA: National Fire Protection Association (USA)
- HMIS: Hazardous Materials Identification System (USA)
- DNEL: Derived No-Effect Level (REACH)
- PNEC: Predicted No-Effect Concentration (REACH)
- LC50: Lethal concentration, 50 percent
- LD50: Lethal dose, 50 percent
- PBT: Persistent, Bioaccumulative and Toxic
- SVHC: Substances of Very High Concern
- vPvB: very Persistent and very Bioaccumulative
- Expl. 1.4: Explosives, Division 1.4
- Pyroph. Sol. 1: Pyrophoric Solids, Hazard Category 1
- Water-react. 1: Substances and Mixtures which, in contact with water, emit flammable gases, Hazard Category 1
- Water-react. 2: Substances and Mixtures which, in contact with water, emit flammable gases, Hazard Category 2
- Ox. Sol. 1: Oxidising Solids, Hazard Category 1
- Acute Tox. 4: Acute toxicity, Hazard Category 4
- Care. 1A: Carcinogenicity, Hazard Category 1A
- Care. 1B: Carcinogenicity, Hazard Category 1B
- Repr. 1A: Reproductive toxicity, Hazard Category 1A
- STOT RE 2: Specific target organ toxicity - Repeated exposure, Hazard Category 2
- Aquatic Acute 1: Hazardous to the aquatic environment - Acute Hazard, Category 1
- Aquatic Chronic 1: Hazardous to the aquatic environment - Chronic Hazard, Category 1
- Aquatic Chronic 2: Hazardous to the aquatic environment - Chronic Hazard, Category 2

#### Sources

SOS Prepared by:  
ChemTel Inc.

(Cont'd. on page 14)

**Safety Data Sheet**  
according to 1907/2006/EC (REACH), 1272/2008/EC (CLP), and  
OSHAGHS

Printing date July 07, 2015

Revision: July 07, 2015

**Trade name: 12-Gram Low Roll™ Non-Reloadable Distraction Device®**

1305 North Florida Avenue  
Tampa, Florida USA 33602-2902  
Toll Free North America 1-888-255-3924 Intl. +01 813-248-0573  
Website: [www.chemtelinc.com](http://www.chemtelinc.com)

(Cont'd. from page 13)

**Exhibit G**  
N4769226P26P11

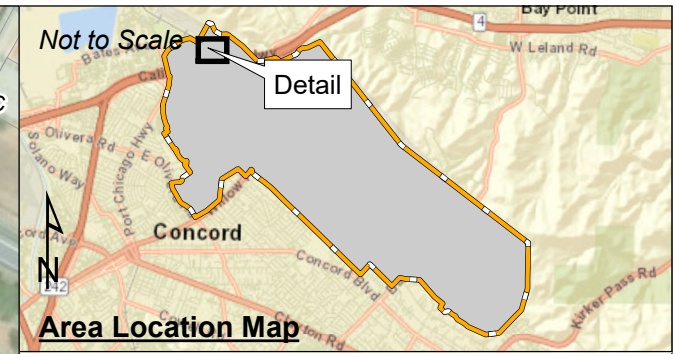

- Legend**
- ◆ Existing Monitoring Well Sampled for PFAS During RI
  - Well Monitoring Wells Downloaded from NIRIS March 5, 2025
  - Mt. Diablo Creek
  - Railroad
  - Buildings
  - Former NWS Concord Boundary

**Notes:**  
 IA = Inland Area  
 PFAS = per- and polyfluoroalkyl substances  
 NWS = Naval Weapons Station  
 RI = Remedial Investigation  
 Basemap Source: ESRI Online Streaming Service 2025

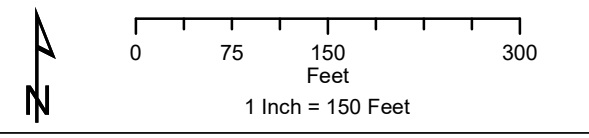

Former Naval Weapons Station Seal Beach Detachment Concord, Concord California

**Admin Area  
Groundwater Monitoring Wells**

PROJECT NO.:	5026-23-5089
DATE:	March 2025
DRAWN BY:	KOB
CHECKED BY:	LC



FIGURE  
**A**

Date: 3/6/2025 Path: D:\FilesFromWork\5026-23\5089\_ConcordPFAS\_RI\GIS\Figs\_Concord\_PFAS\_RI\_Nov2023\FigA\_Concord\_PFAS\_RI\_GW\_Locations.mxd



# CONTRA COSTA COUNTY

1025 ESCOBAR STREET  
MARTINEZ, CA 94553

## Staff Report

---

**File #:** 26-2001  
C.115.

**Agenda Date:** 5/12/2026

**Agenda #:**

---

**To:** Board of Supervisors

**From:** Warren Lai, Public Works Director/Chief Engineer

**Report Title:** APPROVE Change Order #04 with M V P Construction LLC for Contra Costa Regional Medical Center Cart Washer Replacement at 2500 Alhambra Avenue, Martinez

Recommendation of the County Administrator  Recommendation of Board Committee

---

### RECOMMENDATIONS:

1. APPROVE Change Order No. 04 in the amount of \$313,411 with M V P Construction LLC (“MVP”) for the Contra Costa Regional Medical Center Cart Washer Replacement project.
2. AUTHORIZE the Public Works Director, or designee, to execute the Change Order, which provides for additional expenses, and increases the contract price by \$313,411 for a total revised contract value of \$2,408,810.

### FISCAL IMPACT:

100% Health Services Department Enterprise Fund 1

### BACKGROUND:

On May 20, 2025, the Board of Supervisors awarded a construction contract for \$1,960,000 to MVP Construction LLC to replace the cart washer at the Contra Costa Regional Medical Center (CCRMC).

Contra Costa Regional Medical Center, located at 2500 Alhambra Avenue in Martinez, has an existing cart washer that has reached the end of its useful life and requires replacement. The cart washer is a critical component of the hospital’s Sterile Processing Department (SPD), as it is essential for the thorough cleaning and sterilization of medical and surgical equipment to ensure patient safety.

This project includes removal of the existing cart washer; modifications to the room to accommodate the new equipment; installation of a deionized water system; installation of a new air compressor and air dryer; and minor ancillary work such as the addition of new countertops, cabinetry and finishes. Construction is currently underway.

During construction, hospital staff requested several scope enhancements to improve hygiene, durability, and long-term maintenance. Specifically, the originally specified cabinetry and millwork were requested to be upgraded to stainless steel units to provide improved hygienic performance and ease of cleaning. In addition, a new stainless steel handwashing sink was requested.

Furthermore, the originally specified air compressor included in the approved design was discontinued by the manufacturer. As a result, an alternate compatible compressor was specified; however, this unit is larger and more costly than the original equipment. Subsequently, hospital facilities staff requested that the originally designed air dryer be upgraded to a desiccant air dryer due to its superior performance and reduced maintenance requirements.

The newly specified compressor and desiccant air dryer are both larger and heavier than originally anticipated and cannot be accommodated within the originally designed second-floor location. Consequently, these components must be relocated to a larger space within the First Floor Boiler Room.

Change Order No. 04 addresses the above-described modifications to the project scope. When combined with the three previously issued Change Orders totaling \$135,399, the revised contract amount will be \$2,408,810.

When awarding the construction contract on May 20, 2025, the Board of Supervisors authorized the Public Works Director, or designee, to order changes or additions to the work pursuant to Public Contract Code Section 20142. Public Contract Code Section 20142, however, limits such delegation of authority on contracts whose original cost exceeds \$250,000, to \$25,000 plus 5 percent of the amount of the original contract cost in excess of \$250,000, but in no event greater than \$210,000. Change Order No. 04 exceeds that threshold. Therefore, the Public Works Director, or designee, does not have authority to approve Change Order No. 04 on their own.

Public Contract Code Section 20136, however, provides that the Board of Supervisors may approve a change order to the construction contract by order adopted by a 2/3 vote of the Board and with consent of the contractor. MVP has approved the proposed change order. Therefore, final approval of the change order now requires a 2/3 vote of the Board.

For the reasons outlined above, the Public Works Director recommends that the Board approve Change Order No. 04.

**CONSEQUENCE OF NEGATIVE ACTION:**

Board approval of this Change Order is necessary to ensure the installation of required equipment and stainless-steel cabinetry needed for a complete and functional space and to meet California Department of Health Care Access and Information (HCAI) permit requirements. Without approval, the project cannot be completed.

CONTRA COSTA COUNTY  
PUBLIC WORKS DEPARTMENT  
CAPITAL PROJECTS MANAGEMENT DIVISION  
255 GLACIER DRIVE  
MARTINEZ, CALIFORNIA 94553-4825  
(925) 313-2000 FAX (925) 313-2101

Effective Date: 4/24/2026  
File: 250-2021

**CHANGE ORDER NO. 04**

Contract for Construction of: **CONTRA COSTA REGIONAL MEDICAL CENTER CART WASHER  
UPGRADE AT 2500 ALHAMBRA AVE, MARTINEZ, CA 94553**

Effective Date of Contract: **May 20, 2025**

Authorization No.: WH541A

TO: **MVP Construction LLC**  
428 N. Buchanan Circle #15  
Pacheco, CA 94553

You are directed to make the following changes in this Contract:

ITEM 4-1: ACD 002

The Contractor shall furnish all labor, materials, equipment, and supervision required for the electrical, plumbing, cabinet and countertop modifications: General scope is adding 7.3 lineal feet of upper stainless-steel cabinets on the West elevation, 7.5 lineal feet of lower stainless-steel cabinets at the North elevation, a new sink and associated plumbing, and related nightly containment and ICRA requirements. Work will be performed off-hours due to the sensitivity of the Sterile Processing Department. (MVP PCO #014 R3).

ADD: \$191,125.21

ITEM 4-2: ACD 006

The Contractor shall furnish all labor, materials, equipment, and supervision required to infill penetrations in the concrete slab on the 2<sup>nd</sup> floor at the new Cart Washer location, requiring work in the ceiling below and related nightly containment and ICRA requirements. Several existing pipe penetrations discovered in the field will be addressed. Work will be performed off-hours due to the work in the ceiling of Medical Records on the First Floor. (MVP PCO# 027 R4).

ADD: \$122,285.59

ATTACHMENTS: (PCO #014R3, & PCO #027R4 from MVP Construction LLC)

---

CONTRA COSTA COUNTY  
 PUBLIC WORKS DEPARTMENT  
 CAPITAL PROJECTS MANAGEMENT DIVISION  
 255 GLACIER DRIVE  
 MARTINEZ, CALIFORNIA 94553-4825  
 (925) 313-2000 FAX (925) 313-2101

Effective Date: **4/24/2026**  
 File: **250-2021**

**CHANGE ORDER NO. 04 (continued)**

The Original Contract Price was.....\$1,960,000.00  
 Net Change by previously approved Change Orders.....\$ 135,398.88  
 The Contract Price before this Change Order was.....\$2,095,398.88  
**The Contract Price will be increased by this Change Order.....\$ 313,410.80**  
 The new Contract Price, including this Change Order will be .....\$2,408,809.68

**The Completion Time will be unchanged.** The Contract Completion Date as of the date of this Change Order therefore remains **August 15, 2026.**

---

RECOMMENDED BY:

Doug Strout	Paul Hundal	Bob Parks	Shannon Abella
Ratcliff Project Architect	Contra Costa County Public Works Capital Projects Division Manager	Kitchell CEM Project Director	Contra Costa Regional Medical Center Interim Chief Operations Officer

Not valid until signed by both the Public Agency and the Contractor. By signature below, Contractor indicates acceptance of price stated herein as full compensation for all direct and indirect costs for all work described above, and as full compensation for any effects this change may have on the project in its entirety and/or on the time required to complete the project.

PUBLIC AGENCY:

CONTRACTOR:

By \_\_\_\_\_ Date \_\_\_\_\_  
 Sarah Price  
 Deputy Director  
 Contra Costa County Public Works

By \_\_\_\_\_ Date \_\_\_\_\_  
 Mike Vila  
 Owner / President  
 MVP Construction LLC



# CONTRA COSTA COUNTY

1025 ESCOBAR STREET  
MARTINEZ, CA 94553

## Staff Report

---

**File #:** 26-2002  
C.116.

**Agenda Date:** 5/12/2026

**Agenda #:**

---

**To:** Board of Supervisors

**From:** Warren Lai, Public Works Director/Chief Engineer

**Report Title:** Amendment No. 1 with JM Auto Painting, Inc., a California Corporation, Countywide.

Recommendation of the County Administrator  Recommendation of Board Committee

---

### RECOMMENDATIONS:

APPROVE and AUTHORIZE the Public Works Director, or designee, to execute a contract amendment with JM Auto Painting, Inc., effective July 1, 2026, to increase the payment limit by \$300,000 to a new payment limit of \$800,000, increase the labor rates, and extend the term through June 30, 2028 for automotive body repair services, Countywide.

### FISCAL IMPACT:

100% Fleet Internal Service Fund

### BACKGROUND:

Public Works Fleet Services maintains the County's entire vehicle fleet, including repairing collision damage and handling vehicle painting when needed. Body repairs and repainting may be necessary due to accidents or normal wear and tear over time. As vehicles have grown more complex, the cost of these repairs has also increased.

The Public Works Department issued a solicitation through BidSync (RFP No: 2212-620) for auto body repair services in January of 2023. JM Auto Painting, Inc. d/b/a Precision Paint & Collision-Fix Auto Concord and Gigi Walker d/b/a Walker's Auto Body & Fleet Repair, were selected and awarded contracts. Service contracts with both vendors were executed on July 1, 2023 for a three-year term. JM Auto Painting, Inc. d/b/a Precision Paint & Collision-Fix Auto Concord will also be requesting a labor rate increase equal to the current rate of the Consumer Price Index for the San Francisco - Oakland area as published by the Bureau of Labor Statistics, plus two percent on their anniversary date, effective July 1, 2026.

If approved, Amendment No. 1 will extend the term for (2) two additional years through June 30, 2028 and increase the payment limit by \$300,000 to a new payment limit of \$800,000. All other terms and conditions in the original contract entered into on July 1, 2023, between the County and Contractor, not modified by this Amendment No. 1, shall remain in full force and effect.

### CONSEQUENCE OF NEGATIVE ACTION:

If this contract amendment is not approved, auto body and repair services with JM Auto Painting, Inc. d/b/a Precision Paint & Collision-Fix Auto Concord, will be discontinued.



# CONTRA COSTA COUNTY

1025 ESCOBAR STREET  
MARTINEZ, CA 94553

## Staff Report

---

**File #:** 26-2003  
C.117.

**Agenda Date:** 5/12/2026

**Agenda #:**

---

**To:** Board of Supervisors

**From:** Warren Lai, Public Works Director/Chief Engineer

**Report Title:** Amendments with Arboricultural Specialties, Inc. d/b/a The Professional Tree Care Company and West Coast Arborists, Inc.

Recommendation of the County Administrator  Recommendation of Board Committee

---

### RECOMMENDATIONS:

APPROVE and AUTHORIZE the Public Works Director, or designee, to execute contract amendments with Arboricultural Specialties, Inc. d/b/a The Professional Tree Care Company and West Coast Arborists, Inc., effective April 30, 2026, to extend each contract term through October 31, 2026, with no change to the payment limit, for on-call tree trimming services at various County sites and facilities, Countywide.

### FISCAL IMPACT:

Facilities Maintenance Budget. (No fiscal impact)

### BACKGROUND:

The Public Works Department, Facilities Services is responsible for grounds maintenance of all County properties. An important aspect of this is tree maintenance and trimming. Both of these contractors provide tree maintenance, trimming, and complete removal, as needed. These contractors also have the personnel, equipment, and training to trim trees near power lines and provide any necessary traffic control.

Government Code Section 25358 authorizes the County to contract for maintenance and upkeep of County facilities. Originally bid on BidSync #2011-438, Arboricultural Specialties, Inc. d/b/a The Professional Tree Care Company and West Coast Arborists, Inc., were the two lowest, responsive, and responsible vendors awarded for this type of work.

The Public Works Department originally awarded both contractors a three (3) year contract with the option of two (2) one-year extensions. The total contract amount awarded to Arboricultural Specialties, Inc. d/b/a The Professional Tree Care Company was \$2,000,000 with the term May 1, 2021 through April 30, 2024. The total contract amount awarded to West Coast Arborists, Inc. was \$1,000,000 with the term May 1, 2021 through April 30, 2024.

The contract with Arboricultural Specialties, Inc. d/b/a The Professional Tree Care Company had two additional amendments. Amendment No. 1, effective April 30, 2024, extended the term an additional year through April 30, 2025. Amendment No. 2, effective April 30, 2025, extended the contract term an additional year through April 30, 2026, with no change to the payment limit.

The contract with West Coast Arborists, Inc. had five additional amendments. Amendment No. 1, effective November 28, 2023, increased the total payment limit to \$1,500,000 and extended the term an additional year through April 30, 2025. Amendment No. 2, effective May 31, 2024, increased the rates according to the terms of the contract. Amendment No. 3, effective April 30, 2025, extended the term an additional year through April 30, 2026. Amendment No. 4, effective May 31, 2025, increased the rates according to the terms of the contract. Amendment No. 5, effective November 1, 2025, increased the payment limit by \$500,000 to a new payment limit of \$2,000,000, with no change to the term.

Facilities Services recently completed a new bid for these services on April 10, 2026 and evaluations of the new proposals are currently underway. Facilities Services is requesting Amendment No. 3 with Arboricultural Specialties, Inc. d/b/a The Professional Tree Care Company and Amendment No. 6 with West Coast Arborists, Inc. to be approved, extending each contract term by an additional six months through October 31, 2026 for on-call tree trimming services.

**CONSEQUENCE OF NEGATIVE ACTION:**

Without the approval of these contract amendments, the current contract with Arboricultural Specialties, Inc. d/b/a The Professional Tree Care Company and West Coast Arborists, Inc. will expire, and there will be a lapse in tree trimming services until the new contracts are awarded and fully executed.



# CONTRA COSTA COUNTY

1025 ESCOBAR STREET  
MARTINEZ, CA 94553

## Staff Report

---

**File #:** 26-2004  
C.118.

**Agenda Date:** 5/12/2026

**Agenda #:**

---

**To:** Board of Supervisors

**From:** Warren Lai, Public Works Director/Chief Engineer

**Report Title:** Disposal of Surplus Property

Recommendation of the County Administrator  Recommendation of Board Committee

---

### RECOMMENDATIONS:

DECLARE as surplus and AUTHORIZE the Purchasing Agent, or designee, to dispose of fully depreciated vehicles and equipment no longer needed for public use, as recommended by the Public Works Director, Countywide.

### FISCAL IMPACT:

No fiscal impact.

### BACKGROUND:

Section 1108-2.212 of the County Ordinance Code authorizes the Purchasing Agent to dispose of any personal property belonging to Contra Costa County and found by the Board of Supervisors not to be required for public use. The property for disposal is either obsolete, worn out, beyond economical repair, or damaged beyond repair.

### CONSEQUENCE OF NEGATIVE ACTION:

Public Works would not be able to dispose of surplus vehicles and equipment.

**PUBLIC WORKS DEPARTMENT FLEET DIVISION  
MAY 12<sup>th</sup> , 2026 STAFF REPORT**

<b>Department</b>	<b>Description/Unit/Make/Model</b>	<b>Serial No.</b>	<b>Condition</b>
<b>1. Probation</b>	<b>1051 2012 Chevrolet Caprice Miles: 58,395</b>	<b>6G1MK5U28CL646387</b>	<b>Worn Out Sold as Is</b>
<b>2. Sheriff</b>	<b>1225 2010 Toyota Camry Miles: 66,261</b>	<b>4T1BB3EK4AU124177</b>	<b>Worn Out Sold as Is</b>
<b>3. Sheriff</b>	<b>1259 2014 Toyota Camry Miles: 131,038</b>	<b>4T1BD1FK4EU100920</b>	<b>Worn Out Sold as Is</b>
<b>4. Sheriff</b>	<b>1261 2014 Toyota Camry Miles: 131,442</b>	<b>4T1BD1FK2EU101208</b>	<b>Worn Out Sold as Is</b>
<b>5. District Attorney</b>	<b>1262 2014 Toyota Camry Miles: 143,441</b>	<b>4T1BD1FKXEU111579</b>	<b>Worn Out Sold as Is</b>
<b>6. Sheriff</b>	<b>1314 2015 Ford Interceptor Miles: 118,166</b>	<b>1FAHP2L97FG178160</b>	<b>Worn Out Sold as Is</b>
<b>7. District Attorney</b>	<b>1959 2014 Ford Interceptor Miles: 117,246</b>	<b>1FAHP2MT5EG164735</b>	<b>Worn Out Sold as Is</b>
<b>8. Sheriff</b>	<b>3315 2020 Chevrolet Tahoe Miles: 78,158</b>	<b>1GNLCDEC5LR229375</b>	<b>Beyond Economical Repair Transmission Needed / Sold as Is</b>
<b>9. Conservation &amp; Development</b>	<b>3774 2017 Ford Escape Miles: 134,569</b>	<b>1FMCU0G97HUA63408</b>	<b>Worn Out Sold as Is</b>

# PUBLIC WORKS DEPARTMENT FLEET DIVISION

## MAY 12<sup>th</sup> , 2026 STAFF REPORT

Department	Description/Unit/Make/Model	Serial No.	Condition
10. Sheriff	3877 2020 Ford Interceptor SUV Miles: 105,933	1FM5K8AW5LGB66961	Beyond Economical Repair Transmission Needed / Sold as Is
11. Sheriff	3902 2021 Ford Intercep SUV Miles: 79,098	1FM5K8AC1MNA02691	Beyond Economical Repair Transmission Needed / Sold as Is
12. EHSD	4512 1999 GMC Savana Miles: 69,840	1GKFG15R2X1091011	Worn Out Sold as Is
13. Public Works	4532 2000 Ford E-250 Miles: 136,841	1FTNE24L4YHA06016	Worn Out Sold as Is
14. Public Works	4687 2011 Ford E-250 Miles: 104,848	1FTNE2ELXBDA25800	Worn Out Sold as Is
15. Public Works	5656 2012 Ford F-550 Miles: 141,608	1FD0X5GT9CEB24831	Worn Out Sold As Is
16. Public Works	6336 2010 Ford F-450 Miles: 86,167	1FDAX46R39EA42980	Worn Out Sold As Is



# CONTRA COSTA COUNTY

1025 ESCOBAR STREET  
MARTINEZ, CA 94553

## Staff Report

---

**File #:** RES 2026-172  
C.118.

**Agenda Date:** 5/12/2026

**Agenda #:**

---

**To:** Contra Costa County Flood Control and Water Conservation District

**From:** Warren Lai, Public Works Director/Chief Engineer

**Report Title:** Fixing a public hearing on Stormwater Utility Area Assessments for Fiscal Year 2026-2027, Countywide.

Recommendation of the County Administrator  Recommendation of Board Committee

---

### RECOMMENDATIONS:

1. ACKNOWLEDGE receipt of resolutions from Stormwater Utility Area Nos. 1-18, determining their respective assessment rates, and requesting the Contra Costa County Flood Control and Water Conservation District (Flood Control District) to levy assessments in their respective areas.
2. RECEIVE the Engineer's Report for the adoption of assessments in Stormwater Utility Area Nos. 1-18 for Fiscal Year 2026-2027.
3. ADOPT Resolution accepting the Engineer's Report for the adoption of assessments in Stormwater Utility Area Nos. 1-18 for Fiscal Year 2026-2027 and fixing a public hearing on the Engineer's Report and the proposed assessments.
4. DIRECT the Clerk of the Board of Supervisors to fix June 9, 2026, at 9:00 a.m., in the Board chambers, County Administration Building, 1025 Escobar Street, Martinez, California, as the time and place for a public hearing on the Engineer's Report and the proposed assessments, for filing objections or protests, and to give notice of the hearing, as required by Sections 11 and 12.8(c)(2) of the Flood Control District Act.

### FISCAL IMPACT:

Cost associated with the process to levy assessments, including costs of preparing the Engineer's Report and providing public notice, will be funded with Stormwater Utility Area assessment revenues. Project No. 4500-6X7041

### BACKGROUND:

The Flood Control District Act allows the Flood Control District to act as the fiscal agent to levy Stormwater Utility Area assessments to fund work related to the National Pollutant Discharge Elimination System (NPDES) permit pursuant to the Clean Water Act.

Attached are resolutions from Contra Costa County, the incorporated cities of Antioch, Clayton, Concord, Danville, El Cerrito, Hercules, Lafayette, Martinez, Moraga, Orinda, Pinole, Pittsburg, Pleasant Hill, San Pablo, San Ramon, Walnut Creek, and Oakley (collectively, participating permittees, which are those participating in the Stormwater Utility Area assessments), determining their respective assessment rates and requesting the

Flood Control District to levy Stormwater Utility Area assessments in their respective areas. The Flood Control District has filed an Engineer's Report for the adoption of the Fiscal Year 2026-2027 assessments (attached), outlining the assessments, including proposed assessment rates and maximums, proposed stormwater utility budgets and estimated assessment revenues. The proposed assessments for Fiscal Year 2026-2027 will provide approximately \$15,999,662 in funding for the participating permittees and their NPDES program for drainage maintenance activities.

Contra Costa County, the incorporated cities of Antioch, Brentwood, Clayton, Concord, Danville, El Cerrito, Hercules, Lafayette, Martinez, Moraga, Orinda, Pinole, Pittsburg, Pleasant Hill, Richmond, San Pablo, San Ramon, Walnut Creek, and Oakley, and the Flood Control District (collectively, permittees) partner under the Contra Costa Clean Water Program to implement the provisions of the Joint Municipal Stormwater NPDES Permit, Municipal Regional Permit (MRP) 3.0, issued by the State Regional Water Quality Control Board.

Under MRP 3.0, new and additional activities designed to reduce or eliminate pollutants from entering open bodies of water will be required. Examples of activities to meet permit requirements include public education on pollution prevention, trash assessments, inspection of construction sites, including commercial and industrial facilities, and drainage facilities maintenance. These activities are funded in part by Stormwater Utility Area assessments. The balance of activities are funded by each municipality's general funds, road funds, grants, or other sources.

**CONSEQUENCE OF NEGATIVE ACTION:**

If the proposed recommendations of this action are not approved, the hearing to adopt the Stormwater Utility Area assessments for Fiscal Year 2026-2027 will not be scheduled, and the assessments, which will provide approximately \$15,999,662 in funding, cannot be levied.

**THE BOARD OF SUPERVISORS OF CONTRA COSTA COUNTY, CALIFORNIA**

**and for Special Districts, Agencies and Authorities Governed by the Board**

IN THE MATTER OF ACCEPTING THE ENGINEER'S REPORT FOR THE ADOPTION OF ASSESSMENTS IN STORMWATER UTILITY AREA NOS. 1-18 FOR FISCAL YEAR 2026-2027 AND FIXING A PUBLIC HEARING ON THE ENGINEER'S REPORT AND THE PROPOSED ASSESSMENTS.

WHEREAS:

1. The Contra Costa County Flood Control and Water Conservation District Act (Act), under the provisions of Section 12.8(a), authorizes the Contra Costa County Board of Supervisors (Board) of the Contra Costa County Flood Control and Water Conservation District (Flood Control District) to levy annual assessments within stormwater utility areas;
2. The Flood Control District is the fiscal agent to levy assessments on behalf of Contra Costa County and the incorporated cities of Antioch, Clayton, Concord, Danville, El Cerrito, Hercules, Lafayette, Martinez, Moraga, Orinda, Pinole, Pittsburg, Pleasant Hill, San Pablo, San Ramon, Walnut Creek, and Oakley (Cities) under Flood Control District Ordinance No. 93-47;
3. The Flood Control District has prepared and filed an Engineer's Report regarding the proposed assessments for Fiscal Year 2026-2027;
4. A public hearing must be held within thirty (30) days of filing of the attached Engineer's Report, under the provisions of Section 12.8(c)(2) of the Act;

NOW, THEREFORE, BE IT RESOLVED:

1. The Engineer's Report is accepted and is available for public review at the office of the Clerk of the Board, 1025 Escobar Street, Martinez, California.
2. A public hearing is set on June 9, 2026, at 9:00 a.m., in the Board chambers, County Administration Building, 1025 Escobar Street, Martinez, California, on the proposed Stormwater Utility Area assessments for Fiscal Year 2026-2027. At the hearing, the Board will hear and consider testimony, oral and written, including all protests.
3. The Clerk of the Board is directed to give notice of the public hearing on the proposed assessments by publication in accordance with Sections 11 and 12.8 of the Act.
4. The Clerk of the Board is directed to forward a copy of this Resolution at least twenty (20) days before the aforementioned hearing to the County and Cities. The mailing addresses for the County and Cities are listed in the attached Exhibit A.

5. The Clerk of the Board is further directed to mail a copy of the Notice of Public Hearing to interested parties who have filed a written request for mailed notice with the Clerk of the Board or with the Flood Control District.

**RESOLUTION NO. 2026/045**

**RESOLUTION OF THE CITY COUNCIL OF THE CITY OF ANTIOCH  
ESTABLISHING THE RATE PER EQUIVALENT RUNOFF UNIT FOR FISCAL YEAR  
2026/27 AND REQUESTING THE CONTRA COSTA COUNTY FLOOD CONTROL  
AND WATER CONSERVATION DISTRICT TO ADOPT AND LEVY AN ANNUAL  
PARCEL ASSESSMENT FOR DRAINAGE MAINTENANCE AND THE NATIONAL  
POLLUTION DISCHARGE ELIMINATION SYSTEM PROGRAM**

**WHEREAS**, under the Federal Clean Water Act, prescribed discharges of stormwater require a permit from the appropriate California Regional Water Quality Control Board under the National Pollutant Discharge Elimination System ("NPDES") program;

**WHEREAS**, the City of Antioch ("City") applied for, and received, an NPDES permit which requires the implementation of selected Best Management Practices to minimize or eliminate pollutants from entering stormwaters;

**WHEREAS**, it is the intent of the City to utilize funds received from its Stormwater Utility Area ("SUA") for implementation of the NPDES program and drainage maintenance activities;

**WHEREAS**, at the request of the City, the Contra Costa County Flood Control and Water Conservation District ("District") has completed the process for formation of an SUA, including the adoption of the Stormwater Utility Assessment Drainage Ordinance No. 93-47; and

**WHEREAS**, the SUA and Program Group Costs Payment agreement between City and District requires the City, by April 1<sup>st</sup>, to determine the rate to be assessed per Equivalent Runoff Unit for the forthcoming fiscal year.

**NOW, THEREFORE, BE IT RESOLVED**, that the City Council of the City of Antioch hereby determines that the rate to be set at twenty-five dollars (\$25.00) per Equivalent Runoff Unit for Fiscal Year 2026/27.

**BE IT FURTHER RESOLVED** that the City Council hereby requests the Contra Costa County Flood Control and Water Conservation District adopt and levy Stormwater Utility Assessments based on the rate of twenty-five dollars (\$25.00) per Equivalent Runoff Unit for Fiscal Year 2026/27.

\* \* \* \* \*

**RESOLUTION NO. 2025/045**

March 24, 2026

Page 2

**I HEREBY CERTIFY** that the foregoing resolution was passed and adopted by the City Council of the City of Antioch at a regular meeting thereof, held on the 24<sup>th</sup> day of March 2026, by the following vote:

**AYES:** Council Members District 1 Torres-Walker, District 3 Freitas,  
District 4 Wilson, Mayor Pro Tem (District 2) Rocha, and Mayor Bernal

**NOES:** None

**ABSTAIN:** None

**ABSENT:** None

  
Christine Aaroe  
for **MICHAEL J. MANDY**  
**CITY CLERK OF THE CITY OF ANTIOCH**

**RESOLUTION NO. 05-2026**

**A RESOLUTION ESTABLISHING THE RATE PER EQUIVILANT RUN-OFF UNIT (ERU) FOR FY 2026/2027 AND REQUESTING THE CONTRA COSTA FLOOD CONTROL AND WATER CONSERVATION DISTRICT TO ADOPT AN ANNUAL PARCEL ASSESSMENT FOR DRAINAGE MAINTENANCE AND THE NATIONAL POLLUTANT DISCHARGE ELIMINATION SYSTEM**

**THE CITY COUNCIL  
City of Clayton, California**

**WHEREAS**, under the Federal Water Quality Act [33 U.S.C. Section 1342 (p)], certain municipal stormwater discharges require a permit from the appropriate federal or state authorities pursuant to the National Pollutant Discharge Elimination System (NPDES) program; and

**WHEREAS**, the City of Clayton, in conjunction with other affected jurisdictions within Contra Costa County, applied to the State Regional Water Quality Control Board and received a Joint NPDES Permit which requires the implementation of a Storm Water Management Plan and Best Management Practices to minimize or eliminate pollutants from entering stormwaters; and

**WHEREAS**, Assembly Bill 2768 (West's Water Code Appendix, Section 63-12 and 63-12.9) authorizes the Contra Costa County Flood Control and Water Conservation District (District) to establish Stormwater Utility Areas (SUA) and to levy annual benefit assessments for the purpose of carrying out activities required under the NPDES program; and

**WHEREAS**, it is the intent of the City of Clayton to utilize funds received from its Stormwater Utility Area (SUA) for implementation of the NPDES program and local drainage maintenance activities; and

**WHEREAS**, at the request of the City of Clayton, the Contra Costa County Flood Control District and Water Conservation District (District) has completed the process for the formation of a SUA, including the adoption of the Stormwater Utility Assessment Drainage Ordinance No. 93-47; and

**WHEREAS**, the SUA and Program Group Costs payment agreement between the City and the District requires that the City of Clayton annually, by April 1, determine its rate to be assigned to a single ERU for the forthcoming fiscal year; and

**WHEREAS**, the City Council adopted Resolution 9-93, which established the range of the annual assessment to be imposed by the District within the storm water utility area not to exceed \$29 per ERU; and

**WHEREAS**, the City of Clayton has operated at its maximum \$29 per ERU rate since FY 1999/00 (the last twenty-seven fiscal years) and this same rate is proposed again for FY 2026/2027.

**NOW THEREFORE, BE IT RESOLVED** the City Council of Clayton, California does hereby determine that its real property assessment rate to be assigned to a single ERU for FY 2026/2027 shall be set and assessed at \$29.00.

**BE IT FURTHER RESOLVED**, the City Council of Clayton, California, does hereby request the Contra Costa Flood Control and Water Conservation District to adopt the SUA levies in the City of Clayton based on the above established rate

**PASSED, APPROVED AND ADOPTED** by the City Council of Clayton, California, at a regular public meeting thereof held on the 7<sup>th</sup> day of April 2026, by the following vote:

AYES: Diaz, Tillman, Trupiano, Enea, Wan

NOES: None

ABSENT: None

ABSTAIN: None

The City Council of Clayton, CA



\_\_\_\_\_  
Jeff Wan, Mayor

ATTEST:



\_\_\_\_\_  
Leticia I. Miguel, City Clerk

**BEFORE THE CITY COUNCIL OF THE CITY OF CONCORD  
COUNTY OF CONTRA COSTA, STATE OF CALIFORNIA**

**A Resolution Authorizing the Contra Costa County  
Flood Control & Water Conservation District to  
Establish an Annual Parcel Assessment for Fiscal  
Year 2026-27 for Drainage Maintenance and National  
Pollutant Discharge Elimination System (NPDES)  
Program**

**Resolution No. 26-5**

---

**WHEREAS**, under the Federal Water Pollution Control Act, [33 U.S.C. Section 1342(p)], certain municipal storm water discharges require a permit from the appropriate federal or state authorities pursuant to the National Discharge Elimination System (NPDES) Program; and

**WHEREAS**, the City of Concord, in conjunction with other affected jurisdictions within Contra Costa County, applied to the State Regional Water Quality Control Board and received a Joint NPDES Permit to discharge storm water and developed a Storm Water Management Plan; and

**WHEREAS**, Assembly Bill 2768 (West's Water Code Appendix, Section 63-12 and 63-12.9) authorizes the Contra Costa Flood Control and Water Conservation District (DISTRICT) to establish storm water utility areas and to impose annual benefit assessments for the purpose of carrying out the activities required under the NPDES Program; and

**WHEREAS**, the DISTRICT has completed the process for formation of a Concord Storm Water Utility Area (SUA), including the adoption of Storm Water Assessment Drainage Ordinance No. 93-47; and

**WHEREAS**, the SUA and Program Group Costs Payment Agreement between the City of Concord and DISTRICT requires the City of Concord annually to determine the rate to be assessed per Equivalent Runoff Unit (ERU) for the forthcoming fiscal year; and

**WHEREAS**, the City Council adopted Resolution 93-14, which established the range of annual assessment to be imposed by the DISTRICT within the storm water utility area at an amount not to exceed \$35 per ERU.

//

**NOW, THEREFORE, THE CITY COUNCIL OF THE CITY OF CONCORD DOES  
RESOLVE AS FOLLOWS:**

**Section 1.** Pursuant to the California Environmental Quality Act (CEQA) of 1970, Public Resources Code Section 21000, et. seq., as amended and implementing State CEQA Guidelines, Title 14, Chapter 3 of the California Code of Regulations (collectively "CEQA"), establishing the annual amount of and authorizing the Contra Costa County Flood Control & Water Conservation District to adopt SUA levies and/or assess ERUs does not constitute a "project," within the meaning of Public Resources Code Section 21065, CEQA Guidelines Sections 15060(c), and/or 15378, because it does not have the potential for resulting in either a direct physical change in the environment, or a reasonably foreseeable indirect physical change in the environment. Even if this action did constitute a "project" under CEQA, it falls within the "common sense" exemption set forth in CEQA Guidelines . Section 15061(b)(3), excluding projects where "it can be seen with certainty that there is no possibility that the activity in question may have a significant effect on the environment...", and is statutorily exempt pursuant to Section 15273 of the CEQA Guidelines because it is establishing charges for the purpose of meeting operating expenses. Accordingly, no further environmental review is warranted. This determination reflects the City's independent judgement and analysis.

**Section 2.** The annual assessment imposed by the DISTRICT within the storm water utility area for Fiscal Year 2026-27 shall be \$35.00 per Equivalent Runoff Unit (ERU).

**Section 3.** The City Council requests the DISTRICT to adopt storm water utility area levies based on said amount per ERU.

**Section 4.** This resolution shall become effective immediately upon its passage and adoption.

//  
//  
//  
//  
//  
//  
//  
//

**PASSED AND ADOPTED** by the City Council of the City of Concord on March 10, 2026,  
by the following vote:

**AYES:** Councilmembers - D. Aliano, P. Benavente, C. Obringer, L. Nakamura

**NOES:** Councilmembers - None

**ABSTAIN:** Councilmembers - None

**ABSENT:** Councilmembers - L. Hoffmeister



**I HEREBY CERTIFY** that the foregoing Resolution No. 26-5 was duly and regularly  
adopted at a regular meeting of the City Council of the City of Concord on March 10, 2026.

  
\_\_\_\_\_  
Joelle Fockler, MMC  
City Clerk

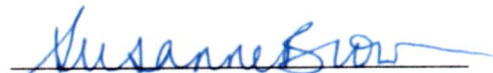
**APPROVED AS TO FORM:**

  
\_\_\_\_\_  
Susanne Meyer Brown  
City Attorney

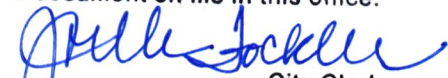
I certify that this is a true copy of  
a document on file in this office.

  
SEAL  City Clerk  
City of Concord, California

**RESOLUTION NO. 12-2026**

**AUTHORIZING THE CONTRA COSTA COUNTY FLOOD CONTROL AND WATER CONSERVATION DISTRICT TO ADOPT THE FISCAL YEAR 2026/27 FEE FOR THE TOWN OF DANVILLE STORMWATER UTILITY AREA**

**WHEREAS**, the Federal Water Pollution Control Act requires dischargers of stormwater to obtain a National Pollutant Discharge Elimination System (NPDES) permit from the San Francisco Regional Water Quality Control Board; and

**WHEREAS**, Danville, the Contra Costa County cities, the County, and the Contra Costa County Flood Control and Water Conservation District have joined under the Contra Costa Clean Water Program to secure the required NPDES permit; and

**WHEREAS**, the San Francisco Regional Water Quality Control Board adopted NPDES Permit No. CAS612008 to develop a Municipal Regional Permit that applies to all nine Bay Area Counties; and

**WHEREAS**, the Town complies with the NPDES permit requirements by operating a local Clean Water Program, participating in the Contra Costa Clean Water Program and implementing Best Management Practices to minimize or eliminate pollutants from stormwater; and

**WHEREAS**, in 1993 the funding necessary to implement this permit was established at a range of \$22 to \$30 per Equivalent Residential Unit (ERU) through the Stormwater Utility Assessment (Town of Danville Resolution No. 24-93); and

**WHEREAS**, said assessment rate must be set each year by the Town Council; and

**WHEREAS**, the Town Council appoints the City Engineer, or his/her designee, as its official representative to the Contra Costa Clean Water Program; and

**WHEREAS**, the Town Council wishes to continue to participate in the Contra Costa Clean Water Program and continue to fund the program through the assessment of individual properties; now, therefore, be it

**RESOLVED**, that the Danville Town Council authorizes continuance of the Stormwater Utility Assessment to be set at \$30 per ERU for all properties within Danville.

**APPROVED** by the Danville Town Council at a regular meeting on February 17, 2026, by the following vote:

**AYES:** Arnerich, Belotz, Morgan, Stepper, Storer

**NOES:** None

**ABSTAINED:** None

**ABSENT:** None

DocuSigned by:  
  
7095E8802D04475...  
MAYOR

**APPROVED AS TO FORM:**

DocuSigned by:  
  
89566046A0DF4BF...  
CITY ATTORNEY

**ATTEST:**

DocuSigned by:  
  
71735A3F04E942F...  
CITY CLERK

RESOLUTION 2026-16

RESOLUTION OF THE CITY COUNCIL OF THE CITY OF EL CERRITO ESTABLISHING THE ANNUAL PARCEL ASSESSMENT FOR THE NATIONAL POLLUTANT DISCHARGE ELIMINATION SYSTEM (NPDES) PROGRAM AND DRAINAGE MAINTENANCE ACTIVITIES AT THE CURRENT RATE OF \$38.00 PER EQUIVALENT RUNOFF UNIT AND AUTHORIZING THE CONTRA COSTA COUNTY FLOOD CONTROL & WATER CONSERVATION DISTRICT TO ADOPT STORMWATER UTILITY AREA LEVIES BASED ON SAID AMOUNT IN FISCAL YEAR 2026-27.

WHEREAS, under the Federal Water Pollution Control Act, prescribed discharges of stormwater require a permit from the appropriate California Regional Water Quality Board under the National Pollutant Discharge Elimination System (NPDES) program; and

WHEREAS, Order No. R2-2022-0018 and Order No. R2-2023-0019, NPDES Permit No. CAS612008, issuing waste discharge requirements under the San Francisco Bay Municipal Regional Stormwater Permit (MRP) to the Cities, Flood Control Districts and County agencies located in Alameda, Contra Costa, Santa Clara, and San Mateo Counties, as well as the cities of Fairfield, Suisun and Vallejo, includes the implementation of selected Best Management Practices to minimize or eliminate pollutants from entering storm waters; and

WHEREAS, at the request of the City of El Cerrito, the Contra Costa County Flood Control and Water Conservation District (District) has completed the process for formation of a Stormwater Utility Area (SUA), including the adoption of the Stormwater Utility Assessment Drainage Ordinance No. 93-47; and

WHEREAS, it is the intent of the City of El Cerrito to utilize funds received from its SUA for implementation of the NPDES program and drainage maintenance activities; and

WHEREAS, the SUA and Program Group Costs Payment Agreement between the City of El Cerrito and the District requires that the City of El Cerrito annually determine the rate to be assessed to a single Equivalent Runoff Unit (ERU) for the forthcoming fiscal year and the District has requested the approved resolutions by March 31, 2026.

NOW THEREFORE, BE IT RESOLVED that the City Council of the City of El Cerrito does determine that the rate to be assigned to a single ERU for Fiscal Year 2026-27 shall be set at \$38.00.

BE IT FURTHER RESOLVED, the City Council of the City of El Cerrito does hereby request the District to adopt SUA levies based on said amount.

BE IT FURTHER RESOLVED, that this Resolution shall become effective immediately upon passage and adoption.

I CERTIFY that at a special meeting on March 17, 2026 the City Council of the City of El Cerrito passed this Resolution by the following vote:

AYES: Mayor Pro Tem Saltzman; Councilmembers Ktsanes and Motoyama  
NOES: None  
ABSTAIN: None  
ABSENT: Mayor Quinto and Councilmember Wysinger

IN WITNESS of this action, I sign this document and affix the corporate seal of the City of El Cerrito on 3/18/2026 DS



Signed by:

*H. Charley*

Holly M. Charley, City Clerk

APPROVED:

Signed by:

*Rebecca Saltzman*

Rebecca Saltzman, Mayor Pro Tem

CERTIFICATION

I HEREBY CERTIFY THAT THIS IS A TRUE AND CORRECT COPY OF AN OFFICIAL DOCUMENT OF THE CITY OF EL CERRITO, COUNTY OF CONTRA COSTA, STATE OF CALIFORNIA

CITY CLERK OF CITY OF EL CERRITO

**HERCULES CITY COUNCIL  
RESOLUTION NO. 26-008**

**A RESOLUTION OF THE CITY COUNCIL OF THE CITY OF HERCULES APPROVING THE CONTINUANCE OF THE PARCEL ASSESSMENT RATE OF \$35.00 PER EQUIVALENT RUNOFF UNIT (ERU) FOR FY 2026-2027 AND REQUESTING THE CONTRA COSTA COUNTY FLOOD CONTROL AND WATER CONSERVATION DISTRICT TO ADOPT THIS ANNUAL PARCEL ASSESSMENT FOR DRAINAGE MAINTENANCE UNDER THE NATIONAL POLLUTION DISCHARGE ELIMINATION SYSTEM (NPDES) PROGRAM**

**WHEREAS**, under the Federal Water Pollution Control Act, prescribed discharges of storm water require a permit from the appropriate California Regional Water Quality Control Board under the National Pollution Discharge Elimination System (NPDES) Program; and

**WHEREAS**, the City of Hercules, County of Contra Costa did apply for, and did receive, an NPDES permit which requires the implementation of selected Best Management Practices to minimize or eliminate pollutants from entering storm waters; and

**WHEREAS**, it is the intent of the City of Hercules to utilize funds received from its Stormwater Utility Area (SUA) for implementation of the NPDES program and drainage maintenance activities; and

**WHEREAS**, at the request of the City of Hercules, Contra Costa County Flood Control and Water Conservation District (District) has completed the process for formation of a SUA, including Stormwater Utility Assessment Drainage Ordinance 93-47; and

**WHEREAS**, the SUA and Program Group Costs Payment Agreement between the City of Hercules and the District requires that the City of Hercules determine the rate to be assessed to a single Equivalent Runoff Unit (ERU) annually before May 1 of the forthcoming fiscal year.

**NOW, THEREFORE, BE IT RESOLVED** by the City Council of the City of Hercules as follows:

1. The City Council hereby approves the continuance of the \$35.00 rate per ERU for FY 2026-2027 and requests the Contra Costa County Flood Control and Water Conservation District adopt an annual parcel assessment for drainage maintenance under the NPDES Program.

The foregoing Resolution was duly and regularly adopted at a special meeting of the City Council of the City of Hercules held on the 24<sup>th</sup> day of February 2026, by the following vote of the Council:

**AYES: Council Members:** T. Grimsley, D. Bhattarai, D. Bailey, Mayor C. Kelley

**NOES:** None

**ABSTAIN:** None

**ABSENT:** Council Member A. Walker-Griffin

ATTEST:



Eiblis Melendez, City Clerk

Signed by:

*Chris Kelley*

D5E1AA48AF944F8...  
Chris Kelley, Mayor

RESOLUTION 2026-10

BEFORE THE CITY COUNCIL OF THE CITY OF LAFAYETTE  
IN THE MATTER OF:

ESTABLISHING THE RATE PER EQUIVALENT RUNOFF UNIT FOR FISCAL YEAR 2026-2027 AND  
REQUESTING THE CONTRA COSTA COUNTY FLOOD CONTROL AND WATER CONSERVATION DISTRICT TO  
ADOPT AN ANNUAL PARCEL ASSESSMENT FOR DRAINAGE MAINTENANCE AND THE NATIONAL  
POLLUTANT DISCHARGE ELIMINATION SYSTEM PROGRAM

WHEREAS, under the Federal Water Pollution Control Act, prescribed discharges of stormwater require a permit from the appropriate California regional water quality board under the National Pollutant Discharge Elimination System (NPDES) program; and

WHEREAS, the City of Lafayette (City) did apply for, and did receive, an NPDES permit which requires the implementation of selected Best Management Practices to minimize or eliminate pollutants from entering stormwaters; and

WHEREAS, it is the intent of the City to utilize funds received from its Stormwater Utility Area (SUA) for implementation of the NPDES program and drainage maintenance activities; and

WHEREAS, at the request of the City, the Contra Costa County Flood Control and Water Conservation District (District) has completed the process for formation of an SUA, including the adoption of the Stormwater Utility Assessment Drainage Ordinance No. 93-47; and

WHEREAS, the SUA and Program Group Costs Payment Agreement between City and District requires that City annually, by May 1, determine the rate to be assessed to a single Equivalent Runoff Unit (ERU) for the forthcoming fiscal year.

NOW, THEREFORE BE IT RESOLVED THAT the City Council of the City of Lafayette does determine that the rate to be assigned to a single ERU for FY 2026-2027 shall be set at \$35 (thirty-five dollars).

BE IT FURTHER RESOLVED THAT: the City Council of the City of Lafayette does hereby request the District to adopt SUA levies based on said amount.

PASSED AND ADOPTED by the City Council of the City of Lafayette at a regular meeting on the 23<sup>rd</sup> of February 2026, by the following vote to wit:

AYES: **Anduri, McCormick, Candell, and Wotherspoon**

NOES: **None**

ABSENT: **None**

ABSTAIN: **Cervantes**

ATTEST:

  
Joanne Robbins, City Clerk



APPROVED:

  
Carl Anduri, Mayor

**RESOLUTION NO. 26-011**

**A RESOLUTION OF THE CITY COUNCIL OF THE CITY OF MARTINEZ  
ESTABLISHING THE RATE PER EQUIVALENT RUNOFF UNIT FOR FISCAL YEAR 2026-  
27 AND REQUESTING THE CONTRA COSTA COUNTY FLOOD CONTROL AND WATER  
CONSERVATION DISTRICT TO ADOPT AN ANNUAL PARCEL ASSESSMENT FOR  
DRAINAGE MAINTENANCE AND THE NATIONAL POLLUTANT DISCHARGE  
ELIMINATION SYSTEM PROGRAM**

**WHEREAS**, under Federal Water Pollution Control Act, prescribed discharges of stormwater require a permit from the appropriate California regional water quality board under the National Pollutant Discharge Elimination System (NPDES) program; and

**WHEREAS**, the City of Martinez (City) applied for and received an NPDES permit which requires the implementation of selected Best Management Practices to minimize or eliminate pollutants from entering stormwaters; and

**WHEREAS**, it is the intent of the City to utilize funds received from its Stormwater Utility Area (SUA) for implementation of the NPDES program and drainage maintenance activities; and

**WHEREAS**, at the request of the City, the Contra Costa County Flood Control & Water Conservation District (DISTRICT) completed the process for formation of a SUA, including the adoption of the Stormwater Utility Assessment Drainage Ordinance No. 93-47; and

**WHEREAS**, the SUA and Program Group Costs Payment Agreement between City and DISTRICT requires that CITY annually determine the rate to be assessed to a single Equivalent Runoff Unit (ERU) for the forthcoming fiscal year.

**NOW, THEREFORE, BE IT RESOLVED**, that the City Council of the City of Martinez does determine that the rate to be assigned to a single ERU for Fiscal Year 2026-27 shall be set at \$30.00.

**BE IT FURTHER RESOLVED**, that the City Council does hereby request the DISTRICT to adopt SUA levies based on said amount.

\* \* \* \* \*

**I HEREBY CERTIFY** that the foregoing is a true and correct copy of a resolution duly adopted by the City Council of the City of Martinez at a Regular Meeting of said Council held on the 4th day of March 2026, by the following vote:

- AYES: Mayor Zorn, Vice Mayor Malhi, Councilmembers Howard, Young and McKillop.
- NOES: None
- ABSTAIN: None
- ABSENT: None



Kat Galileo, City Clerk

**CITY OF MARTINEZ - CITY CLERK**  
**CERTIFIED**  
**TRUE COPY OF ORIGINAL**  
**SIGNED/DATED: kg 3/11/26**

**TOWN OF MORAGA  
TOWN COUNCIL**

**RESOLUTION NO. 14-2026**

**CONTINUING THE EXISTING RATE PER EQUIVALENT RUNOFF UNIT (ERU) FOR  
FY 2026/27 OF \$35 PER ERU AS THE ANNUAL ASSESSMENT FOR DRAINAGE  
MAINTENANCE AND THE NATIONAL POLLUTANT DISCHARGE ELIMINATION  
SYSTEM (NPDES) PROGRAM**

**WHEREAS**, under the Federal Water Pollution Control Act, prescribed discharges of stormwater require a permit from the appropriate California Regional Water Quality Board under the National Pollutant Discharge Elimination System (NPDES) program;

**WHEREAS**, the Town of Moraga applied for, and received, a NPDES permit which requires the implementation of selected Best Management Practices to minimize or eliminate pollutants from entering storm waters;

**WHEREAS**, it is the intent of the Town to utilize funds received from its Stormwater Utility Area (SUA) for implementation of the NPDES program and drainage maintenance activities;

**WHEREAS**, at the request of the Town, the Contra Costa County Flood Control & Water Conservation District (District) has completed the process for formation of an SUA, including the adoption of the Stormwater Utility Assessment Drainage Ordinance No. 93-47; and

**WHEREAS**, the SUA and Program Group Costs Payment agreement between the Town and District requires that the Town annually, by May 1, determine the rate to be assessed to a single Equivalent Runoff Unit (ERU) for the forthcoming fiscal year.

**NOW, THEREFORE BE IT RESOLVED**, that the Town Council of the Town of Moraga continues the existing rate per Equivalent Runoff Unit (ERU) for FY 2026/27 of \$35 per ERU as the annual assessment for drainage maintenance and the National Pollutant Discharge Elimination System (NPDES) program; and

**BE IT FURTHER RESOLVED**, that the Town Council of the Town of Moraga does hereby request the District to adopt SUA levies based on said amount.

**PASSED AND ADOPTED** by the Town Council of the Town of Moraga at a regular meeting held on March 25, 2026, by the following vote:

**AYES:** Mayor Hillis, Vice Mayor Dolan, Councilmembers Maglio, Thiel and Woehleke  
**NOES:** None  
**ABSTAIN:** None  
**ABSENT:** None

/s/ Kerry Hillis  
Kerry Hillis  
Mayor of the Town of Moraga

Attest:

/s/ Amy Heavener  
Amy Heavener, CMC  
Clerk of the Town of Moraga

**I HEREBY CERTIFY** the foregoing to be a true and correct copy of Resolution No. 14-2026 duly passed and adopted by the Town Council of Moraga, County of Contra Costa, State of California, at a regular meeting of said Council held on the 25th day of March, 2026.

*A. Heavener*

Amy Heavener, CMC  
Town Clerk of the Town of Moraga



RESOLUTION NO. 18-26

A RESOLUTION OF THE CITY COUNCIL OF THE CITY OF ORINDA

APPROVING ESTABLISHING THE RATE PER EQUIVALENT RUNOFF UNIT (ERU) FOR FISCAL YEAR 2026/2027 AND REQUESTING THE CONTRA COSTA COUNTY FLOOD CONTROL AND WATER CONSERVATION DISTRICT TO ADOPT AN ANNUAL PARCEL ASSESSMENT FOR DRAINAGE MAINTENANCE AND THE NATIONAL POLLUTANT DISCHARGE ELIMINATION SYSTEM (NPDES) PROGRAM

WHEREAS, under the Federal Water Pollution Control Act, prescribed discharges of Stormwater require a permit from the appropriate California regional water quality control board, under the National Pollutant Discharge Elimination System (NPDES) program; and

WHEREAS, the City of Orinda, as a member of the Contra Costa County Clean Water Program, did apply for, and did receive, a NPDES permit which requires implementing and operating various programs and activities, including selected Best Management Practices (BMPs) to minimize or eliminate pollutants from entering storm waters; and

WHEREAS, it is the intent of the City of Orinda to utilize funds received from its Stormwater Utility Area (SUA) for implementation of the NPDES program and drainage maintenance activities; and

WHEREAS, at the request of the City of Orinda, the Contra Costa County Flood Control and Water Conservation District ("District") has completed the process as required in order to form an SUA, including the adoption of the Stormwater Utility Assessment Drainage Ordinance No. 93-47; and

WHEREAS, the SUA and Program Group Costs Payment Agreement between the City of Orinda and the District requires that the City of Orinda annually, by March 31, determine the rate to be assessed to a single Equivalent Runoff Unit (ERU) for the forthcoming fiscal year.

NOW, THEREFORE, BE IT RESOLVED that the City Council of the City of Orinda does hereby determine that the rate to be assigned to a single ERU for FY 2026-2027 shall be set at \$35.00.

BE IT FURTHER RESOLVED that the City of Orinda does hereby request the District to adopt SUA levies based on said amount.

Adopted by the City Council of the City of Orinda at a regular meeting of the Council held on March 17, 2026 by the following vote:

AYES: COUNCILMEMBERS: Gee, Hoxie, Iverson, Malkani, Riley  
NOES: COUNCILMEMBERS: None



Brandyn Iverson, Mayor

ATTEST:



Sheri Marie Smith, City Clerk

**RESOLUTION NO. 2026-23**

**RESOLUTION OF THE CITY COUNCIL OF THE CITY OF PINOLE,  
COUNTY OF CONTRA COSTA, STATE OF CALIFORNIA, APPROVING THE RATE  
OF \$35.00 PER EQUIVALENT RUNOFF UNIT FOR FISCAL YEAR 2026-2027 AND  
AUTHORIZING THE CONTRA COSTA COUNTY FLOOD CONTROL AND WATER  
CONSERVATION DISTRICT TO ADOPT THE FISCAL YEAR 2026-2027  
STORMWATER UTILITY AREA FEE FOR THE CITY OF PINOLE**

**WHEREAS**, the Federal Water Pollution Control Act (Clean Water Act) requires that stormwater discharges in urbanized areas be regulated by a National Pollution Discharge Elimination System (NPDES) permit; and

**WHEREAS**, in California, the federal NPDES stormwater permit program is administered and enforced by the State Water Resources Control Board through the nine (9) Regional Water Quality Control Boards (Water Boards); and

**WHEREAS**, the San Francisco Regional Water Quality Control Board (SFRWQCB) is charged with making critical water quality decisions, including setting standards, issuing waste discharge requirements and NPDES permits, determining compliance and enforcing requirements for nine counties including Contra Costa; and

**WHEREAS**, the Contra Costa Clean Water Program (CCCWP) is comprised of nineteen (19) cities, including the City of Pinole, along with the unincorporated Contra Costa County and Contra Costa Flood Control and Water Conservation District (District) and work collectively as "Contra Costa Permittees" under a joint Municipal Regional Stormwater Permit (MRP) issued by the SFRWQCB; and

**WHEREAS**, in 1993, the City of Pinole authorized the District to establish a stormwater pollution management utility district to fund NPDES permit activities; and

**WHEREAS**, the District established Stormwater Utility Areas under Contra Costa County's Stormwater Utility Assessment (SUA) Drainage Ordinance No. 93-47; and

**WHEREAS**, the SUA agreement between the City of Pinole and the District requires the City to determine the annual SUA rate in its Stormwater Utility Area; and

**WHEREAS**, the SUA rate is based on the Equivalent Runoff Unit (ERU); and

**WHEREAS**, it is the intent of the City of Pinole to utilize funds received from its SUA for complying with the NPDES permit conditions (MRP 2.0 and MRP 3.0), preventing stormwater pollution and performing drainage system maintenance activities.

**NOW, THEREFORE BE IT RESOLVED THAT**, the City Council of the City of Pinole hereby approves the rate of \$35.00 per Equivalent Runoff Unit (ERU) for Fiscal Year 2023-2027 and authorizes the Contra Costa County Flood Control and Water

Conservation District (District) to adopt the Fiscal Year 2026-2027 Stormwater Utility Area (SUA) fee for the City of Pinole.

**PASSED AND ADOPTED** at a regular meeting of the Pinole City Council held on the 7<sup>th</sup> day of April 2026 by the following vote:

AYES:	COUNCILMEMBERS: <b>Martínez-Rubin, Murphy, Sasai, Tave, Toms</b>
NOES:	COUNCILMEMBERS: <b>None</b>
ABSENT:	COUNCILMEMBERS: <b>None</b>
ABSTAIN:	COUNCILMEMBERS: <b>None</b>

I hereby certify that the foregoing resolution was regularly introduced, passed, and adopted on the 7<sup>th</sup> day of April 2026.

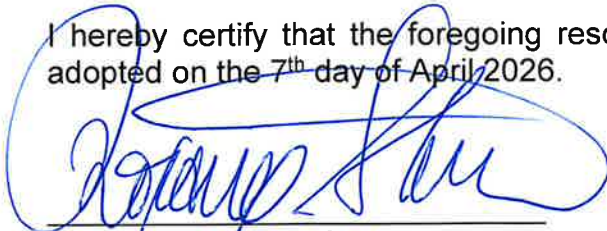

Roxane Stone, CMC  
Deputy City Clerk



BEFORE THE CITY COUNCIL OF THE CITY OF PITTSBURG

In the Matter of:

Establishing the FY 2026/27 )  
Annual Stormwater Utility Area Fee)

RESOLUTION NO. 26-14752

WHEREAS, under federal Water Pollution Control Act (Clean Water Act), prescribed discharges of stormwater require a permit from the appropriate California Regional Water Quality Control Board under the National Pollutant Discharge Elimination System (NPDES) program; and

WHEREAS, the City of Pittsburg (City) has an NPDES permit that requires the implementation of selected Best Management Practices to minimize or eliminate pollutants from entering stormwaters; and

WHEREAS, it is the intent of the City to utilize funds received from its Stormwater Utility Area (SUA) fee for implementation of the NPDES program and drainage maintenance activities; and

WHEREAS, at the request of the City, the Contra Costa County Flood Control & Water Conservation District (District) has completed the process for formation of a SUA fee, including the adoption of the Stormwater Utility Assessment Drainage Ordinance No. 93-47; and

WHEREAS, the SUA fee and Program Group Costs Payment agreement between City and District requires that the City annually, by May 1, determine the rate to be assessed to a single Equivalent Runoff Unit (ERU) for the forthcoming fiscal year.

NOW, THEREFORE, BE IT RESOLVED that the City Council of the City of Pittsburg hereby assigns the rate to a single ERU for FY 2026/27 at \$30, and the City Council hereby requests the District to levy the SUA in that amount.

PASSED AND ADOPTED by the City Council of the City of Pittsburg at a regular meeting on the 16th day of March 2026 by the following vote:

AYES: Banales, Killings, Kobata, Lopez, Adams

NOES: None

ABSTAINED: None

ABSENT: None

Signed by:  
  
Dionne Adams, Mayor

ATTEST:  
  
Alice E. Evenson, City Clerk

RESOLUTION NO. 13-26

A RESOLUTION OF THE CITY COUNCIL OF THE CITY OF PLEASANT HILL  
APPROVING CONTINUED PARTICIPATION IN THE STORMWATER POLLUTION  
MANAGEMENT UTILITY DISTRICT AND AUTHORIZING  
THE CONTRA COSTA COUNTY FLOOD CONTROL AND WATER CONSERVATION  
DISTRICT TO ADOPT THE FISCAL YEAR 2026/27 STORMWATER UTILITY AREA  
FEE FOR THE CITY OF PLEASANT HILL

WHEREAS, the Federal Water Pollution Control Act requires that stormwater discharges in urbanized areas be regulated by a National Pollution Discharge Elimination System (NPDES) permit; and

WHEREAS, in 1993, the City of Pleasant Hill authorized the Contra Costa County Flood Control and Water Conservation District (Flood Control District) to establish a Stormwater Pollution Management Utility District to fund NPDES permit activities; and

WHEREAS, the Flood Control District established Stormwater Utility Areas under Contra Costa County's Stormwater Utility Assessment (SUA) Drainage Ordinance No. 93-47; and

WHEREAS, in 2003, the City of Pleasant Hill and the Flood Control District executed a Stormwater Utility Area Agreement which specifies that revenue be used for NPDES activities; and

WHEREAS, the City of Pleasant Hill, as a member of the Contra Costa Clean Water Program, is required to implement NPDES permit activities that minimize the discharge of pollutants; and

WHEREAS, the Stormwater Utility Area agreement between the City of Pleasant Hill and the Flood Control District requires the City of Pleasant Hill to determine the annual SUA rate in its Stormwater Utility Area; and

WHEREAS, the SUA rate is based on the Equivalent Runoff Unit (ERU); and

WHEREAS, it is the intent of the City of Pleasant Hill to utilize funds received from its Stormwater Utility Area for complying with NPDES permit conditions (MRP 3.0), preventing stormwater pollution and performing drainage system maintenance activities.

*[Signatures on the Following Page]*

NOW, THEREFORE, BE IT RESOLVED by the City Council of the City of Pleasant Hill that:

1. The City Council desires to continue participation in the Stormwater Pollution Management Utility District and determines that the SUA rate to be assigned to a single ERU for fiscal year 2026/27 shall be set at \$30.
2. The City Council authorizes the Flood Control District to adopt Stormwater Utility Area fees on behalf of the City of Pleasant Hill.
3. The City of Pleasant Hill shall continue to participate in the implementation of the NPDES permit activities and agrees to provide support and share costs associated with the implementation of countywide activities.

ADOPTED by the City Council of the City of Pleasant Hill at a regular meeting held on the 2<sup>nd</sup> day of March 2026 by the following vote:

AYES: La, Noack, Obolenskiy, Szakats, Shess  
NOES: None  
ABSENT: None  
ABSTAIN: None

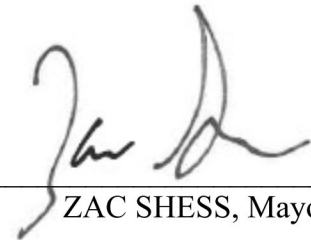
  
\_\_\_\_\_  
ZAC SHESS, Mayor

ATTEST:



**RESOLUTION 2026-020**

**RESOLUTION OF THE CITY COUNCIL OF THE CITY OF SAN PABLO ESTABLISHING THE STORMWATER UTILITY ASSESSMENT RATE FOR FY 2026-27 AND REQUESTING THE CONTRA COSTA COUNTY FLOOD CONTROL AND WATER CONSERVATION DISTRICT TO ADOPT AN ANNUAL PARCEL ASSESSMENT FOR DRAINAGE MAINTENANCE AND THE NATIONAL POLLUTANT DISCHARGE ELIMINATION SYSTEM PROGRAM**

WHEREAS, as a result of amendments to the Federal Clean Water Act, prescribed discharges of municipal stormwater require a permit from the San Francisco Regional Water Quality Control Board under the National Pollutant Discharge Elimination System (NPDES) program;

WHEREAS, the City of San Pablo NPDES permit requires the implementation of selected Best Management Practices to minimize or eliminate pollutants from entering stormwater;

WHEREAS, it is the intent of the City to utilize funds received from its Stormwater Utility Assessment (SUA) for implementation of the NPDES Fund 255 program and drainage maintenance activities;

WHEREAS, at the request of the City, the Contra Costa County Flood Control & Water Conservation District (District) has completed the process for formation of a SUA, including the adoption of the Stormwater Utility Assessment Drainage Ordinance 93-47;

WHEREAS, the SUA and Program Group Costs Payment agreement between the City and the District requires that the City annually, by May 1, determine the rate to be assessed to a single Equivalent Runoff Unit (ERU) for the forthcoming fiscal year;

WHEREAS, in 1993, the City Council of the City of San Pablo adopted Resolution 93-21 establishing a maximum SUA rate of \$45 per ERU;

WHEREAS, the SUA rate adopted for the current fiscal year (2025-26) is \$45 per ERU and has remained at that rate for the last seventeen (17) years; and

WHEREAS, establishing the SUA does not trigger CEQA since it is not a project per CEQA Guidelines Section 15378, which states that a project does not include continuing administrative or maintenance activities, or the creation of government funding mechanisms or other government fiscal activities.

NOW, THEREFORE BE IT RESOLVED, that the City Council of the City of San Pablo hereby determines that the SUA rate for Fiscal Year 2026-27 shall remain at \$45 for each ERU;

BE IT FURTHER RESOLVED that the City Council of the City of San Pablo hereby requests the District to adopt SUA levies based on the \$45 per ERU; and

BE IT FURTHER RESOLVED that the foregoing recitations are true and correct and are included herein by reference as findings.

\*\*\*\*\*

ADOPTED this 17<sup>th</sup> day of February, 2026, by the following votes:



AYES:	COUNCILMEMBERS:	Cruz, Ponce, Pineda and Xavier
NOES:	COUNCILMEMBERS:	None
ABSENT:	COUNCILMEMBERS:	Pabon-Alvarado
ABSTAIN:	COUNCILMEMBERS:	None

ATTEST:

  
\_\_\_\_\_  
Dorothy Gantt, City Clerk

APPROVED:

  
\_\_\_\_\_  
Elizabeth Pabon-Alvarado, Mayor

 I hereby certify that the foregoing is a full, true and correct copy of the original document.  
  
\_\_\_\_\_  
Dorothy Gantt, City Clerk  
City of San Pablo, California

**RESOLUTION NO. 2026-035**

**A RESOLUTION OF THE CITY COUNCIL OF THE CITY OF SAN RAMON ESTABLISHING A RATE OF \$35 PER EQUIVALENT RUNOFF UNIT FOR FY 2026/27 FOR THE NATIONAL POLLUTANT DISCHARGE ELIMINATION SYSTEM STORMWATER PROGRAM AND REQUESTING THAT THE CONTRA COSTA COUNTY FLOOD CONTROL AND WATER CONSERVATION DISTRICT ADOPT AN ANNUAL PARCEL ASSESSMENT**

**WHEREAS**, under the Federal Water Pollution Control Act, prescribed discharges of stormwater require a permit from the appropriate California Regional Water Quality Board under the National Pollutant Discharge Elimination System (NPDES) Stormwater Program; and

**WHEREAS**, the City of San Ramon (City) applied for and received a NPDES permit, which requires the implementation of selected Best Management Practices to minimize or eliminate pollutants from entering stormwaters; and

**WHEREAS**, it is the intent of the City to utilize funds received from its Stormwater Utility Area (SUA) for implementation of the NPDES Stormwater Program and drainage maintenance activities; and

**WHEREAS**, in order to maintain stormwater facilities and meet the requirements of the MRP, the City Council adopted Resolution No. 93-15, authorizing the Contra Costa County Board of Supervisors to direct the Contra Costa Flood Control District to form a Stormwater Utility Area (SUA) for San Ramon and establish a \$23 per ERU annual assessment for FY 1993/94 and a maximum limit of \$35 per ERU was set; and

**WHEREAS**, On May 11, 2022, MRP 3.0 was formally adopted. This Permit revision came with significant and costly programmatic changes. Additional costs will occur during the term of this Permit which is in effect until June 30, 2027. It is anticipated that the future MRP 4.0 is expected to further increase costs to comply with updated regulations; and

**WHEREAS**, at the request of the City, the Contra Costa County Flood Control and Water Conservation District (Flood Control District) has completed the process for the formation of a SUA, including the adoption of the Stormwater Utility Assessment Drainage Ordinance No. 93-47; and

**WHEREAS**, the SUA and Program Group Costs Payment Agreement between the City and the Flood Control District require that the City annually, by May 1<sup>st</sup>, determine the rate to be assessed for a single Equivalent Runoff Unit (ERU) for the forthcoming fiscal year.

**NOW, THEREFORE, BE IT RESOLVED**, that the City Council of the City of San Ramon does hereby determine that the rate to be assigned to a single ERU for FY 2026/27 shall be set at \$35..

**BE IT FURTHER RESOLVED**, that the City Council does hereby request that the Flood Control District adopt SUA levies based on said amount.

**PASSED, APPROVED, AND ADOPTED**, at the meeting of March 10, 2026, by the following votes:

**AYES:** *Cm. Adler, Jweinat, Rubio, Verose, and Mayor Armstrong*

**NOES:**

**ABSENT:**

**ABSTAIN:**

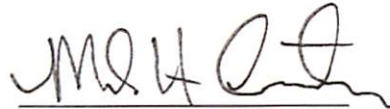

Mark Armstrong, Mayor

**ATTEST:**

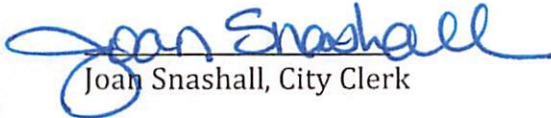

Joan Snashall, City Clerk

I hereby certify that this is a full,  
true and accurate copy of a  
Resolution adopted by the City  
Council of the City of San Ramon, CA

On March 10, 2026



City Clerk

**CITY OF WALNUT CREEK  
RESOLUTION NO. 26-09**

**A RESOLUTION OF THE CITY COUNCIL OF THE CITY OF WALNUT CREEK  
ESTABLISHING THE STORMWATER UTILITY ASSESSMENT RATE AT \$35 PER  
EQUIVALENT RUNOFF UNIT FOR FY 2026/2027 AND REQUESTING THE  
MAINTENANCE OF THE CITY'S STORMWATER UTILITY AREA FEE**

**WHEREAS**, under Federal Water Pollution Control Act, prescribed discharges of stormwater require a permit from the appropriate California Regional Water Quality Control Board under the National Pollutant Discharge Elimination System (NPDES) program;

**WHEREAS**, the City of Walnut Creek (CITY) did apply for, and did receive, a NPDES permit which requires the implementation of selected Best Management Practices to minimize or eliminate pollutants from entering stormwaters;

**WHEREAS**, it is the intent of the CITY to utilize funds received from its Stormwater Utility Area (SUA) for implementation of the NPDES program and drainage maintenance activities;

**WHEREAS**, at the request of the CITY, the Contra Costa County Flood Control & Water Conservation District (DISTRICT) has completed the process for formation of a SUA, including the adoption of the Stormwater Utility Assessment Drainage Ordinance No. 93-47; and

**WHEREAS**, the SUA and Program Group Costs Payment agreement between CITY and DISTRICT requires that CITY annually, by May 1, determine the rate to be assessed to a single Equivalent Runoff Unit (ERU) for the forthcoming fiscal year.

**NOW, THEREFORE BE IT RESOLVED**, that the City Council of the City of Walnut Creek does determine that the rate to be assigned to a single ERU for FY 2027, beginning July 1, 2026 and ending June 30, 2027, shall be set at \$35.00.

**BE IT FURTHER RESOLVED**, that the City Council does hereby request the DISTRICT to adopt SUA levies based on said amount.

**PASSED AND ADOPTED** by the City Council of the City of Walnut Creek at a regular meeting thereof held on the 17<sup>th</sup> day of March 2026 by the following called vote:

AYES: Councilmembers: Darling, DeVinney, Francois, Mayor Wilk

NOES: Councilmembers: None

ABSENT: Councilmembers: Silva



Kevin Wilk  
Mayor of the City of Walnut Creek

Attest:

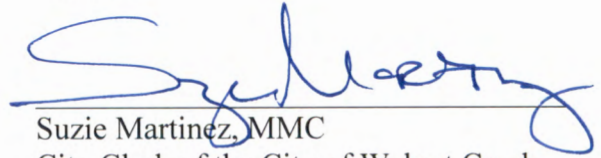

Suzie Martinez, MMC  
City Clerk of the City of Walnut Creek



Legislation Details (With Text)

**File #:** RES 2026-55 **Version:** 1 **Name:**  
**Type:** Consent Resolution **Status:** Passed  
**File created:** 2/17/2026 **In control:** BOARD OF SUPERVISORS  
**On agenda:** 3/3/2026 **Final action:** 3/3/2026  
**Title:** ADOPT Resolution No. 2026-55 establishing a rate of \$30 per Equivalent Runoff Unit for Stormwater Utility Area 17 (Unincorporated County) for Fiscal Year 2026–2027 and requesting that the Contra Costa County Flood Control and Water Conservation District adopt annual parcel assessments for drainage maintenance and the National Pollutant Discharge Elimination System Program, as recommended by the Public Works Director, Countywide. (100% Stormwater Utility Area 17 Funds)

**Attachments:**

Date	Ver.	Action By	Action	Result	Tally
3/3/2026	1	BOARD OF SUPERVISORS	adopted	Pass	

**To:** Board of Supervisors

**From:** Warren Lai, Public Works Director/Chief Engineer

**Report Title:** Adopt Resolution Requesting that the Contra Costa County Flood Control and Water Conservation District Adopt Annual Parcel Assessments for the County’s Watershed Program.

Recommendation of the County Administrator  Recommendation of Board Committee

**RECOMMENDATIONS:**

ADOPT Resolution establishing a rate of \$30 per Equivalent Runoff Unit (ERU) for Stormwater Utility Area 17 (Unincorporated County) for Fiscal Year 2026-2027 and requesting that the Contra Costa County Flood Control and Water Conservation District (FC District) adopt annual parcel assessments for drainage maintenance and the National Pollutant Discharge Elimination System Program, Countywide.

**FISCAL IMPACT:**

The 2026-2027 rate per ERU is the same as that set for fiscal year 2025-2026. Therefore, there will be no change in rate for Unincorporated County property owners. The unincorporated area of Contra Costa County will produce approximately \$3,679,595 which will be used to implement the Unincorporated County’s Stormwater Program. All associated costs funded 100% by Stormwater Utility Area 17 Funds. Project No. 7517-6W7091

**BACKGROUND:**

The Clean Water Program consists of the County, Contra Costa cities, and the FC District working together to prevent, reduce, or eliminate the discharge of pollutants into the storm drain system, including creeks and other natural waterways. The Clean Water Program was established in response to changes in the Federal Clean Water Act. The Clean Water permitting program is known as the National Pollutant Discharge Elimination System (NPDES) Program. To be in compliance with the current Municipal Regional Stormwater NPDES Permit (MRP), Clean Water Program participants implement stormwater programs to comply with the provisions outlined in the MRP. These stormwater programs are paid for with stormwater utility fee

assessments. Adoption of the attached resolution will begin the annual process of assessment adoption.

The Board of Supervisors is being asked to set a rate of \$30 for one ERU in the Unincorporated County areas and to request that the FC District adopt the stormwater utility assessment. (The FC District is the only entity under state law with legal authority to assess this particular assessment.)

The Public Works Department administers the County Stormwater Program. Examples of how the assessment is being spent in the current year include:

1. Work with County Building Inspection and Public Works inspectors and construction companies/contractors to reduce construction contaminants, such as paint, cement, oil/fuels, and soil erosion from entering storm drains and creeks.
2. Encourage Planners and the development community to use new designs that will reduce contaminated stormwater runoff.
3. Educate the public on the benefits of reducing pesticides and other toxic household product use and their proper disposal.
4. Educate County Engineers and Maintenance staff on flood control design, construction, and maintenance practices that protect water quality and preserve natural watershed habitats.
5. Inspect industrial and commercial businesses for evidence that spill prevention, equipment maintenance and cleaning, waste handling and disposal, and other business practices are done in a manner that minimizes stormwater contamination.
6. Educate marina operators and their marina users through a marina program.
7. Implement trash reduction control measures.

**CONSEQUENCE OF NEGATIVE ACTION:**

If the rate per ERU is not set for the coming fiscal year, funds will not be available for the County's Watershed Program to comply with the MRP. The San Francisco Regional Water Quality Control Board has the authority to issue fines of up to \$10,000 per day against those municipalities that do not comply with the MRP and fail to implement the stormwater programs in compliance with the MRP provisions.

I hereby certify that this is a true and correct copy of an action taken and entered on the minutes of the Board of Supervisors on the date shown.



ATTESTED: March 3, 2026

Monica Nino, Clerk of the Board of Supervisors and County Administrator

By Stacy M. Boyd, Deputy

**THE BOARD OF SUPERVISORS OF CONTRA COSTA COUNTY, CALIFORNIA**

**and for Special Districts, Agencies and Authorities Governed by the Board**

IN THE MATTER OF: ESTABLISH the rate per Equivalent Runoff Unit (ERU) for Stormwater Utility Area 17 (Unincorporated County) for Fiscal Year 2026-2027 and request that the Contra Costa County Flood Control and Water Conservation District (FC District) ADOPT an annual parcel assessment for drainage maintenance and the National Pollutant Discharge Elimination System (NPDES) Program, Countywide.

The Board of Supervisors of Contra Costa County RESOLVES THAT;

WHEREAS, under the Federal Water Pollution Control Act, prescribed discharges of stormwater require a permit from the appropriate California Regional Water Quality Board under the NPDES Program; and

WHEREAS, the COUNTY of CONTRA COSTA (County) did apply for, and did receive, an NPDES permit, which requires the implementation of selected Best Management Practices (BMPs) to minimize or eliminate pollutants from entering stormwaters; and

WHEREAS, it is the intent of the County to utilize funds received from its Stormwater Utility Area (SUA) for implementation of the NPDES Program and drainage maintenance activities; and

WHEREAS, at the request of the County, the FC District has completed the process for formation of an SUA, including the adoption of the Stormwater Utility Assessment Drainage Ordinance NO. 93-47; and

WHEREAS, the SUA and Program Group Costs Payment agreement between the County and the FC District requires that the County determine the rate to be assessed to a single ERU for the forthcoming fiscal year in the Unincorporated County; and

NOW, THEREFORE BE IT RESOLVED, that the County Board of Supervisors does determine that the rate to be assigned to a single ERU for Fiscal Year 2026-2027 shall be set at \$30.

BE IT FURTHER RESOLVED, that the County Board of Supervisors does hereby request the FC District to adopt SUA 17 levies based on said amount.

I hereby certify that this is a true and correct copy of an action taken and entered on the minutes of the Board of Supervisors on the date shown.



ATTESTED: March 3, 2026

Monica Nino, Clerk of the Board of Supervisors and County Administrator

By Stacy M. Boyd, Deputy

**RESOLUTION NO. 20-26**

**A RESOLUTION OF THE CITY COUNCIL OF THE CITY OF OAKLEY  
ESTABLISHING THE RATE PER EQUIVALENT RUNOFF UNIT FOR FISCAL YEAR  
(FY) 2026/27 AND REQUESTING THE CONTRA COSTA COUNTY FLOOD  
CONTROL AND WATER CONSERVATION DISTRICT ADOPT AN ANNUAL PARCEL  
ASSESSMENT FOR DRAINAGE MAINTENANCE AND THE NATIONAL  
POLLUTANT DISCHARGE ELIMINATION SYSTEM PROGRAM**

**WHEREAS**, under Federal Water Pollution Control Act, prescribed discharges of stormwater require a permit from the appropriate California regional water quality board under the National Pollutant Discharge Elimination System (NPDES) program; and

**WHEREAS**, the City of Oakley (City) did apply for, and did receive, an NPDES permit which requires the implementation of selected Best Management Practices to minimize or eliminate pollutants from entering storm waters; and

**WHEREAS**, it is the intent of the City to utilize funds received from its Stormwater Utility Area (SUA) for implementation of the NPDES program and drainage maintenance activities; and

**WHEREAS**, at the request of the City, the Contra Costa County Flood Control & Water Conservation District (District) has completed the process for formation of an SUA, including the adoption of the Stormwater Utility Assessment Drainage Ordinance No. 93-47; and

**WHEREAS**, The SUA and Program Group Costs Payment agreement between City and District requires that the City annually, by May 1st, determine the rate to be assessed to a single Equivalent Runoff Unit (ERU) for the forthcoming fiscal year.

**BE IT RESOLVED** that the City Council of the City of Oakley has determined that the rate to be assigned to a single ERU for FY 2026/27 shall be set at \$30.00. The City Council does hereby request the District to adopt SUA levies based on said amount is approved.

**PASSED AND ADOPTED** by the City Council of the City of Oakley this 24<sup>th</sup> day of March 2026 by the following vote:

AYES: Henderson, Meadows, Shaw, Williams

NOES: Fuller

ABSTENTIONS:

ABSENT:

ATTEST: 

\_\_\_\_\_  
Kim Snodgrass, City Clerk

APPROVED:   
\_\_\_\_\_  
Hugh Henderson, Mayor

3/25/2026  
\_\_\_\_\_  
Date

**ENGINEER'S REPORT FOR THE  
ADOPTION OF FISCAL YEAR 2026–2027  
ASSESSMENTS FOR**

**CONTRA COSTA COUNTY FLOOD CONTROL  
& WATER CONSERVATION DISTRICT**

**STORMWATER UTILITY AREA  
NOS. 1 THROUGH 18**

**Prepared by the Staff of the  
Contra Costa County Flood Control  
& Water Conservation District  
255 Glacier Drive  
Martinez, CA 94553**

**May 2026**

**1. Recommendation:**

It is recommended that the Stormwater Utility Area Assessments Equivalent Runoff Unit (ERU) rates for Fiscal Year 2026–2027 be adopted by the Contra Costa County Flood Control and Water Conservation District (Flood Control District) for the Stormwater Utility Areas (SUA) for the following incorporated and unincorporated areas indicated in Table 1:

**Table 1:  
EQUIVALENT RUNOFF UNIT RATES**

Stormwater Utility Area No.	Area	Maximum ERU Rate	Existing ERU Rate for FY 2025-26	Proposed ERU Rates for FY 2026-27
1	Antioch	\$25	\$25	\$25
2	Clayton	\$29	\$29	\$29
3	Concord	\$35	\$35	\$35
4	Danville	\$30	\$30	\$30
5	El Cerrito	\$38	\$38	\$38
6	Hercules	\$35	\$35	\$35
7	Lafayette	\$35	\$35	\$35
8	Martinez	\$30	\$30	\$30
9	Moraga	\$35	\$35	\$35
10	Orinda	\$35	\$35	\$35
11	Pinole	\$35	\$35	\$35
12	Pittsburg	\$30	\$30	\$30
13	Pleasant Hill	\$30	\$30	\$30
14	San Pablo	\$45	\$45	\$45
15	San Ramon	\$35	\$35	\$35
16	Walnut Creek Unincorporated	\$35	\$35	\$35
17	County	\$30	\$30	\$30
18	Oakley	\$30	\$30	\$30

**2. Background:**

Congress adopted the Federal Water Pollution Control Act, generally referred to as the Clean Water Act, in 1972. It specifically prohibits the discharge of any pollutants (e.g., herbicides, pesticides, oil, and grease) to the "navigable waters of the United States." The initial focus of the Clean Water Act was to prohibit these pollutants from industrial process wastewater and municipal sewage. The Act was amended in 1987 mandating the Environmental Protection Agency (EPA) to establish regulations setting forth the National Pollutant Discharge Elimination System (NPDES) Permit Application requirements for stormwater discharges for municipalities, industries, and construction projects. Contra Costa County (County), its incorporated cities, and the Flood Control District joined together to form the

Contra Costa Clean Water Program in order to marshal the necessary resources and develop the most cost-effective program to comply with these federally mandated requirements.

One of the requirements of the NPDES permit process is to identify funding sources for implementation of the program activities. The Contra Costa Clean Water Program Management Committee identified the formation of an SUA assessment (or levy) as the most practical method for meeting the funding requirements. In total, seventeen city councils and the County Board of Supervisors (Board) adopted resolutions requesting that the Flood Control District form an SUA for their territory. The governing board of the Flood Control District established SUAs 1 through 17 on June 22, 1993, and SUA 18 on May 9, 2000.

The SUA assessments are similar to other utility assessments. It has a purpose, a geographic boundary, and a method for spreading the utility costs to benefiting properties or recipients. The purpose of the SUA assessment is to fund the implementation of the NPDES program activities required by the permit and the maintenance of the government-owned storm drain systems. In development of the SUA legislation, the construction of capital improvements was excluded from this purpose. SUA assessment revenues can only be spent on the NPDES program activities and storm drain system maintenance. Replacement of a failing storm drain system is considered a maintenance activity as long as the replacement facility is equal in capacity and a comparable type of facility, e.g., pipe storm drain is replaced by another pipe storm drain.

The NPDES program activities have been tailored to meet the respective city or County NPDES needs based on their land use activities; thus, each program is different. In addition, the cities and County, on an individual basis, will perform most of the NPDES activities. Consequently, each city comprises a separate SUA. This facilitates the setting of the utility rates and the transfer of funds to the cities who perform most of the work. The same applies for the unincorporated County NPDES program, which is implemented by County staff.

SUA assessments generally distribute program costs to the benefiting landowners on the basis of stormwater runoff quantity or the amount of impervious surface associated with various land uses. The SUA assessments utilize the latter method. Staff prepared the report entitled "Report on Stormwater Utility Assessment (March 1993)," which is included as Attachment A to this Engineer's Report. The report explains in detail the rationale for using impervious surface area as the basis for allocating costs, the development of the utility rate standard of one ERU and the relationship between land use, parcel size, and the number of ERUs assigned to individual parcels in each SUA.

Indicated in Table 2 is the ERU Schedule, detailing all Parcel Types included in the assessment and their respective ERU standard. The Parcel Type with the largest number of parcels are single-family residences between 5,000 and 19,999 sq ft. To simplify the administrative and fee calculation process, single-family residences between 5,000 and 19,999 sq ft are equal to one ERU. All other land uses are assigned an ERU value in proportion to the impervious surface area relationship developed in the initial study. For nonresidential parcels, one unit is equivalent to 3,300 sq ft of impervious surface area. Additional details may be reviewed in Attachment A.

**Table 2:  
EQUIVALENT RUNOFF UNIT SCHEDULE**

Land Use	ERU Standard
Multifamily Residential	0.7 ERU/unit
Single-Family Residence	--
Parcel area less than 4,999 sq ft	0.7 ERU/parcel
Parcel area 5,000 – 19,999 sq ft	1.0 ERU/parcel
Parcel area greater than 20,000 sq ft	1.7 ERU/parcel
Golf Course Cemeteries	0.2 ERU/acre
Misc. Industrial Improvement	5.0 ERU/acre
Community Center Churches Schools Cultural Uses	7.0 ERU/acre
Office Building Medical and Dental Offices Financial Office Buildings Research and Development Offices Convalescent Hospitals and Rest Homes Mortuaries Fraternal and Service Organizations Retirement Housing Complex	9.0 ERU/acre
Hotels, Motels, Mobile Home Parks	10 ERU/acre
Mini warehouse Industrial Park Light Industrial Park Heavy Industry Utility Property Bowling Alleys Theaters and Movie Restaurants New Car Sales Hospitals 24-Hour Convenience Markets Supermarkets Shopping Centers Drive-thru Restaurants Parking Facilities Service Stations, Car Wash	12 ERU/acre

### **3. Proposed Stormwater Utility Area Budgets for FY 2026–2027:**

Indicated in Table 3 are the estimated budgets for each SUA for Fiscal Year 2026-2027.

Each year, the agency corresponding with each SUA prepares a budget for their group NPDES costs and local drainage maintenance program for the forthcoming fiscal year. Using this budget, plus the estimated cost for administration and assessment collection, Flood Control District staff calculates the estimated ERU rate by dividing the budgeted local and group NPDES costs by the estimated number of ERUs in the SUA. The estimated ERU rate may exceed the maximum rate shown in Table 1. If the estimated ERU rate exceeds the maximum rate, the maximum rate is accepted as the proposed ERU rate. If the estimated ERU rate is less than the maximum rate, the estimated ERU rate is accepted as the proposed ERU rate. The agency's governing board approves the proposed ERU rate and requests that the Flood Control District levy assessments by resolution.

When budgeted costs exceed assessment revenues, the difference may be covered by other revenues for each participating city and the County. Assessment costs include fees paid to the Flood Control District to process the assessment and fees paid to the County Auditor-Controller to levy the assessment.

**Table 3:  
TOTAL PROPOSED BUDGETS AND ESTIMATED STORMWATER UTILITY AREA ASSESSMENT REVENUE**

Stormwater Utility Area No.	Area	Budgeted Local and Group NPDES Cost FY 2026-27	Estimated No. of ERUs	Estimated ERU Rate (1)	Proposed ERU Rate (2) FY 2026- 27	Estimated Assessment Revenue FY 2026-27	Surplus Revenue FY 2026-27	Estimated Revenue FY 2026-27
1	Antioch	\$ 1,621,311	51,728	\$ 31.34	\$25	\$ 1,293,200	\$ 0	\$ 1,293,200
2	Clayton	\$ 139,200	4,420	\$ 42.80	\$29	\$ 128,180	\$ 0	\$ 128,180
3	Concord	\$ 2,797,000	60,535	\$ 46.20	\$35	\$ 2,118,725	\$ 0	\$ 2,118,725
4	Danville	\$ 360,200	19,139	\$ 18.82	\$30	\$ 574,170	\$ 0	\$ 574,170
5	El Cerrito	\$ 433,764	10,974	\$ 39.53	\$38	\$ 417,012	\$ 0	\$ 417,012
6	Hercules	\$ 392,606	9,213	\$ 42.61	\$35	\$ 322,455	\$ 0	\$ 322,455
7	Lafayette	\$ 716,125	13,632	\$ 52.53	\$35	\$ 477,120	\$ 0	\$ 477,120
8	Martinez	\$ 860,000	23,678	\$ 36.32	\$30	\$ 710,340	\$ 0	\$ 710,340
9	Moraga	\$ 369,290	8,374	\$ 44.10	\$35	\$ 293,090	\$ 0	\$ 293,090
10	Orinda	\$ 723,195	11,149	\$ 64.87	\$35	\$ 390,215	\$ 0	\$ 390,215
11	Pinole	\$ 253,272	9,220	\$ 27.47	\$35	\$ 322,700	\$ 0	\$ 322,700
12	Pittsburg	\$ 1,200,000	41,624	\$ 28.83	\$30	\$ 1,248,720	\$ 0	\$ 1,248,720
13	Pleasant Hill	\$ 300,000	16,439	\$ 18.25	\$30	\$ 493,170	\$ 0	\$ 493,170
14	San Pablo	\$ 529,499	9,755	\$ 54.28	\$45	\$ 438,975	\$ 0	\$ 438,975
15	San Ramon	\$ 1,495,017	35,350	\$ 42.29	\$35	\$ 1,237,250	\$ 0	\$ 1,237,250
16	Walnut Creek	\$ 1,999,083	37,206	\$ 53.73	\$35	\$ 1,302,210	\$ 0	\$ 1,302,210
17	Unincorp. County	\$ 3,679,595	122,099	\$ 30.14	\$30	\$ 3,662,970	\$ 0	\$ 3,662,970
18	Oakley	\$ 482,600	18,972	\$ 25.44	\$30	\$ 569,160	\$ 0	\$ 569,160
n/a	n/a	\$ 18,351,757	503,507	n/a	n/a	\$ 15,999,662	\$ 0	\$ 15,999,662

- (1) The Estimated ERU Rate is calculated by dividing the Budget for Local and Group NPDES Cost by the Estimated Number of ERUs.
- (2) The Proposed ERU Rate is the proposed rate for the assessment. The Proposed ERU Rate may be less than the Estimated ERU Rate when the Estimated ERU Rate exceeds the allowable maximum ERU rate. Table 1 illustrates the allowable maximum ERU rate.

**4. Estimated Stormwater Utility Area Assessment Revenues in FY 2026–2027:**

Indicated in Table 4 are the proposed budgets based on estimated revenues for Fiscal Year 2026–2027 with the proposed ERU rates. The estimated available revenue is the total available revenue for the fiscal year. It is the combined total of the current fiscal year’s revenue and surplus revenue from the previous fiscal year. However, a surplus may not exist as the budgeted local and group NPDES costs may exceed the assessment revenues. When budgeted costs exceed assessment revenues, the difference may be covered by other revenues for each participating city and the County.

Attachment B, attached hereto and incorporated herein by this reference, is a listing of each assessor parcel number and proposed FY 2026–2027 assessment, which is also on file with the Clerk of the Board.

**Table 4:  
PROPOSED BUDGETS FOR ESTIMATED STORMWATER UTILITY AREA ASSESSMENT REVENUE**

Stormwater Utility Area No.	Area	Group NPDES Cost Funding (1)	Agency NPDES Funding (2)	Flood Control District Admin / Collection Cost (3)	Tax Collector Cost (4)	Total
1	Antioch	\$ 351,064	\$ 898,059	\$ 4,514	\$ 39,563	\$ 1,293,200
2	Clayton	\$ 32,614	\$ 91,537	\$ 419	\$ 3,609	\$ 128,180
3	Concord	\$ 371,905	\$ 1,695,781	\$ 4,782	\$ 46,257	\$ 2,118,725
4	Danville	\$ 130,028	\$ 427,674	\$ 1,672	\$ 14,796	\$ 574,170
5	El Cerrito	\$ 78,395	\$ 329,019	\$ 1,008	\$ 8,590	\$ 417,012
6	Hercules	\$ 79,646	\$ 234,533	\$ 1,024	\$ 7,252	\$ 322,455
7	Lafayette	\$ 75,766	\$ 389,770	\$ 974	\$ 10,610	\$ 477,120
8	Martinez	\$ 111,417	\$ 579,245	\$ 1,433	\$ 18,245	\$ 710,340
9	Moraga	\$ 51,289	\$ 234,527	\$ 659	\$ 6,614	\$ 293,090
10	Orinda	\$ 58,608	\$ 322,130	\$ 754	\$ 8,723	\$ 390,215
11	Pinole	\$ 55,432	\$ 259,298	\$ 713	\$ 7,257	\$ 322,700
12	Pittsburg	\$ 229,316	\$ 984,572	\$ 2,948	\$ 31,884	\$ 1,248,720
13	Pleasant Hill	\$ 101,817	\$ 377,301	\$ 1,309	\$ 12,744	\$ 493,170
14	San Pablo	\$ 95,036	\$ 335,054	\$ 1,222	\$ 7,664	\$ 438,975
15	San Ramon	\$ 251,550	\$ 955,350	\$ 3,234	\$ 27,116	\$ 1,237,250
16	Walnut Creek	\$ 212,245	\$ 1,058,709	\$ 2,729	\$ 28,527	\$ 1,302,210
17	Unincorp. County	\$ 532,629	\$ 3,030,448	\$ 6,848	\$ 93,045	\$ 3,662,970
18	Oakley	\$ 139,662	\$ 413,034	\$ 1,796	\$ 14,669	\$ 569,160
--	--	<b>\$ 2,958,417</b>	<b>\$ 12,616,042</b>	<b>\$ 38,037</b>	<b>\$ 387,165</b>	<b>\$ 15,999,662</b>
Apportionment of Cost per ERU		18.49%	78.85%	0.24%	2.42%	100%

- (1) Group funding Cost for NPDES includes the Clean Water Program.
- (2) Agency funding for NPDES includes storm drain system maintenance.
- (3) Flood Control District Cost includes administrative fees to process assessments and disburse payment.
- (4) Tax Collector Cost includes fees charged by County Auditor-Controller to levy assessment.

\\pw-data\grpdata\FC\_Accounting\SUA\02 - Annual Fee Adopt\FY 26-27\4. Final Engineer's Report\Individual\1. Engineer's Report.docx

ATTACHMENT A

ENGINEER'S REPORT ON  
STORMWATER UTILITIES  
(March 1993)

# **REPORT ON STORMWATER UTILITY ASSESSMENT**

**J. Michael Walford, Chief Engineer  
Contra Costa County Flood Control  
and  
Water Conservation District**

**255 Glacier Drive  
Martinez, CA 94553**

**March 1993**

## TABLE OF CONTENTS

1. Introduction
2. Stormwater Utility Areas
3. Relationship Between Impervious Surface and Stormwater Runoff
4. Standardized Impervious Surface Amounts for Various Land Uses
5. Equivalent Runoff Unit
6. Stormwater Utility Assessment Calculation
7. Summary

### Attachments:

Table 1	Impervious Surface Data - Single Family Residential
Table 2	Impervious Surface Data - Multi-Family Residential
Table 3	Impervious Surface Data - Industrial
Table 4	Impervious Surface Data - Commercial
Table 5	Impervious Surface Data - Office
Table 6	Impervious Surface Data - Mobile Home Park
Table 7	Single Family Residential Lot Size Distribution
Figure 1	Impervious Surface Area Graph - Single Family Residential
Appendix A	Impervious Area Samples

## I. INTRODUCTION

The Federal Water Pollution Control Act referred to generally as the Clean Water Act was adopted by Congress in 1972. It specifically prohibits the discharge of any pollutants to the "navigable waters of the United States." The initial emphasis of the Clean Water Act was to prohibit pollutants from industrial process waste water and municipal sewage. The Act was amended in 1987 to require the Environmental Protection Agency (EPA) to establish regulations setting forth the National Pollutant Discharge Elimination System (NPDES) program requirements for stormwater discharges. The EPA promulgated the NPDES permit regulation for stormwater discharges on November 16, 1990 (40 CFR Parts 122, 123 and 124). The requirements primarily focus on municipalities having a specific population, but it also permitted, "a discharge for which the administrator or the State, as the case may be, determines that the stormwater discharge contributes to a violation of a water quality standard or is a significant contributor of pollutants to the waters of the United States..." may require NPDES permits.

The State of California through its nine Regional Water Quality Control Boards is responsible for implementing the NPDES Program in California. Contra Costa County is in the jurisdiction of the San Francisco Bay and Central Valley Regional Water Quality Boards. The executive officer of the San Francisco Bay Regional Water Quality Control Board on April 12, 1991 determined "... Contra Costa County, the Contra Costa County Flood Control District and all cities in Contra Costa County" "... are significant contributors of pollutants to the waters of the United States and must develop and implement a Stormwater Management Program." This requirement led to Contra Costa County, its eighteen (18) incorporated cities and the Contra Costa County Flood Control and Water Conservation District to join together on February 19, 1991 to create the Contra Costa Cities ♦ County ♦ District Stormwater Pollution Control Program in order to obtain a Joint Municipal NPDES Permit.

The granting of the Joint Municipal NPDES Permits represents a three-step process. Part I or the reconnaissance level activities cost all municipalities approximately \$500,000; the cost to complete Part II, which represents the actual development of a Stormwater Management Plan for each municipality, is expected to cost \$1.2 million; and the implementation of the Stormwater Management Plans is estimated to cost between \$6 to \$8 million annually. Therefore, one requirement of the co-permittees of the program is the development of a stable funding source for all NPDES program activities or functions. Additionally, the significant reduction of state funding to local government has forced the cities and county to find other financing for general drainage maintenance activities. The Contra Costa Cities ♦ County ♦ District Stormwater Pollution Control Program has identified implementation of a stormwater utility assessment as the only practical method for financing the NPDES Permit program and general drainage maintenance activities.

The purpose of this report is to discuss and explain the proposed stormwater utility assessment and to set forth:

- a. the basis for forming the stormwater utility areas;
- b. the rationale for basing the stormwater utility assessment on impervious area;
- c. the need for a stormwater utility assessment that can be uniformly applied county-wide;
- d. the need to simplify the assessment amount determination by adopting standard amounts of impervious surface for various land use types;
- e. the basis on which the standard amounts of impervious surface were determined;
- f. the use of equivalent runoff units (ERU) as a measurement of benefit; and
- g. the procedures to be followed in calculating the stormwater utility assessment.

## **2. STORMWATER UTILITY AREAS**

Governor Pete Wilson signed Assembly Bill No. 2768 (Campbell) on August 30, 1992, amending the Contra Costa County Flood Control and Water Conservation District Act to permit the formation of stormwater utility areas based on the incorporated boundary of a city or the unincorporated area of Contra Costa County. It is proposed that each stormwater utility area only contain one jurisdiction. This will facilitate the disbursement of funds collected for the jurisdiction responsible for performing general drainage maintenance and NPDES Permit activities. The District will retain only sufficient funds to cover the cost of administering the levy, collection and distribution of funds to each stormwater utility area.

In the case of city territory, the District Act requires that formation of a stormwater utility area be requested by resolution approved by a majority of the City Council. The boundary of each stormwater utility area is fixed annually. It is anticipated approximately seventeen stormwater utility areas will be created for the 1993-94 fiscal year.

## **3. RELATIONSHIP BETWEEN IMPERVIOUS SURFACE AND STORMWATER RUNOFF**

Three potential methods were identified to determine the stormwater utility assessment amount for each parcel: 1) impervious surfaces associated with the parcels land use, 2) the number of vehicle trips associated with the parcels land use, and 3) the potential for pollutants entering stormwaters from the land use. The method selected for assigning the stormwater utility cost to each benefiting parcel should establish a proportional relationship to the parcel, its land use and the quantity of stormwater. Each of these methods has a direct relationship to the

NPDES Permit activities. However, only impervious surfaces relates to the quantity of stormwater runoff, the amount of drainage improvements and the need to maintain these improvements. For this reason, impervious surfaces has been selected as the basis for assigning the stormwater utility costs to benefiting properties.

Excess rainwater travels across the ground surface (i.e., surface runoff) and accumulates in channels and depressed areas, creating the need for flood control and drainage systems. Two factors which influence the rate and volume of surface runoff are the retarding effects of (1) surface roughness and 2) the porosity of the soil. Assuming the slope of a watershed remains unchanged as it is developed, surface roughness determines the speed of runoff. Generally speaking, the smoother the surface, the faster the runoff. A roof or a parking lot is smoother than natural terrain. In addition, constructed surfaces within a development are designed to slope in a manner that facilitates speedy removal of rainfall runoff.

Soil porosity determines the amount of rainfall that infiltrates the soil substrata and ground water reservoir. In natural terrain, where dense vegetation and uneven ground encourage standing water, the portion of rainfall retained in the soil can be considerable. Constructed impervious surfaces are designed to avoid such retention. Impervious surface areas, resulting from improvements on the land, reduce both of these retarding effects and the overall result is increased surface runoff. Common impervious surface areas include rooftops, patios, walkways, sidewalks, driveways, streets, and parking areas.

The impervious surface areas on developed land and the need to control surface waters to prevent damage are the major reasons for stormwater drainage systems. These systems should be maintained if they are to continue to serve their purpose. The NPDES Permit program is intended to ensure that discharges from these systems be free of pollutants to the maximum extent practicable. The proposed utility fee is based on this casual relationship.

The proposed impervious area based stormwater utility assessment prorates the cost of maintaining the drainage systems, including pollution control, over the total amount of impervious surface area within the utility area. By dividing the total cost of the program by the total impervious surface area, a per-square-foot rate can be established. Each parcel within the subject stormwater utility area would be assessed the amount obtained by multiplying the number of square feet of impervious area attributed to the parcel by the established per-square-foot rate. Due to the large number of square feet of impervious area and the small dollar value of the stormwater utility assessment, it is desirable to establish an administrative standard equal to hundreds of square feet of impervious area. This standard will be referred to as the Equivalent Runoff Unit (ERU).

#### 4. STANDARDIZED IMPERVIOUS SURFACE AMOUNTS FOR VARIOUS LAND USES

There are approximately 250,000 developed parcels that may be included in the proposed stormwater utility areas. It is extremely important to minimize the costs for administering the utility fee assessment and collection process since the expected assessment on many of the properties will be less than \$30/year. The most efficient way to minimize these costs is to develop standard impervious area amounts for various types of land use. Actual measurement of individual parcels is not economically feasible due to the number of parcels involved and the fact that impervious areas are continually being constructed on newly developed and existing parcels.

The Flood Control District completed a study in 1981 on the amount of impervious surfaces for various land uses. Much of the data in this section comes from this report titled "Report on Impervious Surface Drainage Fee Ordinance." For convenience, many of the steps followed in the 1981 report are restated in this report.

The first step in establishing a standard amount of impervious surface for each land use, was to measure the amount of impervious surface on randomly selected parcels from each land use type. Parcels were selected from the major land use categories: single family residential, multiple family residential, commercial, industrial, and office. After the parcels were selected, they were photographed from the air. Measurements of impervious surface areas were derived from these photographs. The resultant data, shown in Tables 1 through 6, was used to develop the ERU values for each land use category. A more detailed description of the data collection and analysis process follows.

4.1 Sample Selection Process. Over one hundred parcels, representative of the various land uses, were selected for the sample. The selection process assured that the sample was also representative of the three main areas of the county: West, Central, and East County. As a means of avoiding bias in the selection process, parcels were selected randomly. The County Base Map Book was used for this random selection process since it includes all parcels within the developed county area. The Base Map Index was used to randomly select a sheet of the book and a parcel was then randomly selected from that sheet. In the case of commercial, industrial, and office parks, the number of samples selected in the original process proved to be too small. Additional samples were obtained by randomly selecting contact prints from the aerial flight and developed parcels from these prints.

4.2 Aerial Photography of Selected Parcels. The selected parcels were photographed from the air during April, 1981. Prints of these photographs were made at a scale of 1 inch = 50 feet for single family residential parcels and 1 inch = 100 feet for all other land use parcels. The boundaries of the selected parcels were drawn on the prints. Appendix A contains a complete set of the prints. Each print is annotated with: an assessor's parcel number or a subdivision number referring to the selected parcel; the name of the town or city in which the parcel is located; the measured impervious surface area; the total area of the parcel; and a sample number (e.g. SR1). Sample number codes are: SR for Single Family Residences; MR for Multiple Family Residences; IS for Industrial Sites; SC for Shopping Centers; OC for Office Complexes; and MP for Mobile Home Parks.

4.3 Measurement of Impervious Surface Areas. The photographic prints were used to obtain measurements of the total area and the amount of impervious surface area within the boundaries of each parcel. The data also included impervious surface area within the street right-of-way attributable to the parcel. However, this data has been excluded from the tables as it is not used in the ERU determination process. Generally, it was possible to measure the areas of interest directly from the photographic prints. On-site clarifications were made. In cases where it was not possible to determine the type of surface or extent of impervious surface area from the print, impervious surface areas (including streets) and parcel areas, for each parcel, are shown, in square feet, on the aerial prints.

4.4 Data Evaluation. The measurement process described in the preceding paragraph produced the data shown in Tables 1 through 6. The following paragraphs provide an evaluation of the data, indicating the average amount of impervious surface for each land use type, the relative spread in impervious surface between the samples, and the usability of the data for the development of standard amount of impervious surface for various land uses.

(a) Single Family Residences. Figure 1 portrays, in graph form, the relationship between impervious surface area and parcel size for single family residences. The plotted points correspond to the 63 single family residences comprising the sample set (SR1 to SR63). The figure contains a curve which was derived mathematically from the sample data using the regression method of least squares. The curve can be used to predict, for any specified parcel size, the average impervious surface area attributable to that parcel. Several of the data points are scattered, i.e., samples 52, 55, 56 and 61. A review of these samples showed the causes for the variations in the amount of impervious surface areas to be: an older, small home on a large commercial lot; a small trucking operation and home on one lot; a large home, pool and tennis court on one lot; and a large home and barn on one lot. These samples were not typical uses. Therefore, they were eliminated from the analysis.

The curve in Figure 1 shows generally increasing amounts of impervious surface as the parcel size increases. Yet the percentage of impervious area to total parcel areas decreases as the parcel size increases. The following percentages of impervious surface have been calculated from the equation in Figure 1.

<u>Parcel Size</u>	<u>Impervious Area</u>	<u>% Impervious Surface</u>
6,000 sq. ft.	3,000	50%
9,000 sq. ft.	3,300	37%
12,000 sq. ft.	3,700	31%
20,000 sq. ft.	4,500	22%
40,000 sq. ft.	6,700	17%

The spread of impervious area from small lots to large lots is over 220 percent. This land use was separated into ten residential categories for the 1981 impervious area drainage fee ordinance. Because the stormwater utility assessment amount is relatively small, a split of single family residential into three categories is equitable and still administratively practical.

(b) Multi-family Residences. The multi-family residential data set contains 21 samples (MR 1 through 21). The amounts of impervious surface indicated on each parcel include the internal private streets and parking areas. The "Area/Unit" and "Impervious Area/Unit" were determined respectively by dividing the total site area by the number of units and by dividing the total impervious area on the parcel by the number of units. The data indicated the average multi-family unit utilized approximately 4300 square feet of area. Its prorated share of impervious surface area is 2400 square feet. On the average, it is 56 percent impervious. However, a review of individual samples indicated the percentages of impervious area varied from 38 percent to 82 percent. When the highest and the lowest percent amounts were eliminated, the range decreased to 45 percent to 67 percent.

(c) Office, Industrial, Commercial, Mobile Homes. These four categories were evaluated using similar criteria. The results are shown below in tabular form. The eight samples in each data set indicate the spread in percentage of impervious area is approximately 50 percent for office and 33 percent for industrial. When the highest and lowest percentages were disregarded, the spread in percentage of impervious area decreased significantly to 17 percent for office and 19 percent for industrial.

<u>Land Use</u>	<u>Number of Samples</u>	<u>Average % Impervious</u>	<u>Range of Data % Impervious</u>	<u>Range of Data % Impervious W/6 Sample Sets</u>
Office	8	71%	55% to 82%	68% to 80%
Industrial	8	93%	75% to 100%	83% to 99%
Commercial	8	96%	91% to 100%	-----
Mobile Home	4	75%	58% to 84%	-----

5. **EQUIVALENT RUNOFF UNIT (ERU)**

To simplify the administrative and fee calculation process, it is desirable to set the land use with the largest number of parcels as equal to one ERU. All other land uses will be assigned an ERU value in direct proportion to the impervious surface area relationships developed in the previous section.

Single family residential has the largest number of parcels. In evaluating the spread on the amounts of impervious surface for various parcel sizes it was noted that three size categories should be used. Using three categories is a balance between equity for the landowner versus ease of administrative effort in calculating the assessment. Using the County computerized parcel maps, areas were calculated for approximately 60 percent of all single family parcels. A distribution of the number of parcels, by size, is shown in Table 7. Using this distribution and the impervious surface data for single family residential, the following three categories of single family residential have been selected:

<u>CATEGORY</u>	<u>ESTIMATED # OF PARCELS</u>	<u>AVERAGE PARCEL SIZE</u>	<u>AVERAGE IMPERVIOUS AREA</u>	<u>ERU RATE</u>
Area less than 5,000	42,000	4,000	2,800	.7
Area 5,000 s.f. to 20, 000 s.f.	134,000	8,900	3,300	1.0
Area greater than 20,000 s.f.	17,000	30,000	5,600	1.7

The category with the largest number of parcels is the single family residence on a parcel between 5,000 s.f. and 20,000 s.f. The median parcel is approximately 7,600 square feet and the weighted average parcel size is 8,900 square feet. Using the weight average value as the standard, the average impervious area is 3,300 square feet, based on Figure 1. Thus, one ERU equals 3,300 square feet of impervious area. The ERU value for all other land use shall be determined by dividing the average impervious area for that land use by 3,300 square feet. Using this procedure, the ERU values for the other land uses are:

<u>LAND USE</u>	<u>AVERAGE IMPERVIOUS AREA</u>	<u>ERU VALUE</u>
Multiple	2,400 s.f./unit	.7
Office	30,900 s.f./acre	9
Industrial	40,500 s.f./acre	12
Commercial	41,800 s.f./acre	12
Mobile Home Park	32,700 s.f./acre	10

The average impervious areas for multiple and for single family residential on lots less than 5,000 square feet are 2,400 s.f. and 2,800 s.f., respectively. These amounts are extremely close and based on the accuracy of the data should be considered as one category. The same relationship exists between the Industrial use and Commercial use; so they have been assigned the same ERU value.

Based on the above Land Use - ERU relationships, an expanded list of land uses, shown below, was developed. The land uses in each group have generally similar amounts of impervious surface. These are the same land use categories used by the County Assessor. Three land uses, including cemeteries, golf courses, and utility property, were identified as requiring a field determination to set the amount of impervious surface on site.

### STORMWATER EQUIVALENT RUNOFF UNIT SCHEDULE

LAND USE	ERU STANDARD	ASSESSOR USE CODES
Multi-family Residential	.7 ERU/unit	13, 21, 22, 23, 24, 25, 26, 27, 28, 29
Single Family Residence Parcel area less than 4,999 sf Parcel area 5,000 sf to 19,999 sf Parcel area greater than 20,000 sf	.7 ERU/parcel 1 ERU/parcel 1.7 ERU/parcel	11, 12, 14, 15, 16, 19, 61
Golf Courses Cemeteries	.2 ERU/acre	38(e) 74(e)
Misc. Industrial Improvements	5 ERU/acre	56 (d)
Community Center Churches Schools Cultural Uses	7 ERU/acre	37 71 72 77
Office Buildings Medical Dental Offices Financial Office Buildings Research and Development Offices Convalescent Hospitals & Rest Homes Mortuaries Fraternal and Service Organizations Retirement Housing Complex	9 ERU/acre	33 34 43 52 70 74(a) 75 76(c)
Hotels, Motels, Mobile Home Parks	10 ERU/acre	44
Mini Warehouses Industrial Park Light Industrial Park Heavy Industry Utility Properties	12 ERU/acre	55 51 53 54 84 (b)

LAND USE	ERU STANDARD	ASSESSOR USE CODES
Bowling Alleys	12 ERU/acre	39
Theaters, Movie		45
Restaurants, Quality		47
New Car Sales		49
Hospitals		73
24 Hour Convenience Markets		32
Supermarkets		41
Shopping Centers		42
Drive Through Restaurants		46
Parking Facilities		85
Service Stations, Car Wash		35

- (a) Requires determination between cemetery or mortuary use.
- (b) Requires field determination of extent of impervious surface amount, i.e., utility corridor, corporation yard, or misc. industrial improvements.
- (c) Retirement community developments, such as Rossmoor, should be calculated using the multiple family residence rate.
- (d) This use designation shall apply to industrial sites having impervious surfaces comprising less than 50 percent of the parcel area.
- (e) This rate is based on cemeteries or golf courses having 2 percent or less impervious surface area collective for all parcels comprising the site.

**6. UTILITY FEE CALCULATION**

The annual stormwater utility assessment for each parcel of developed land is the product of the number of ERUs assigned to the parcel times the fee for one ERU in the stormwater utility area where the parcel is located. Each year the city or county governing the stormwater utility area will determine the rate for one ERU by dividing their projected drainage maintenance and NPDES Program costs by the total number of ERUs in the stormwater utility area. Each stormwater utility area will probably have a different rate. However, it is expected most of the rates will range between \$20/ERU and \$35/ERU. Two examples of the utility assessment calculation are shown below.

- (a) A single family residence on a 10,000 square foot parcel. The ERU rate for the stormwater utility area containing the parcel is \$25.20.

From the ERU schedule, the ERU rate is 1/unit. The annual assessment is:

$$1 \text{ unit} \times \frac{1 \text{ ERU}}{\text{Unit}} \times \$25.20 = \$25.20$$

(b) A commercial property on a 10,000 square foot parcel. The ERU rate for the stormwater utility area containing the parcel is \$25.20

From the ERU Schedule the ERU rate is 12 ERUs/acre. The annual assessment is:

$$10,000 \text{ s.f.} \times \frac{1 \text{ Acre}}{43,560 \text{ s.f.}} \times \frac{12 \text{ ERU}}{\text{ACRE}} \times \frac{\$25.20}{\text{ERU}} = \$69.42$$

## 7. SUMMARY

The most equitable means of assigning costs for drainage facility maintenance and pollution control is through the use of impervious surface area. The utilization of standardized impervious surface amounts for various types of land use and parcel size, or unit count, will result in the most streamline, cost efficient fee determination and collection process possible.

MFK:lv  
c:npdes.mfk  
(March 23, 1993)

**TABLE 1 - IMPERVIOUS SURFACE DATA  
SINGLE FAMILY RESIDENTIAL**

SAMPLE NUMBER	PARCEL AREA		% IMPERVIOUS AREA	SAMPLE NUMBER	PARCEL AREA		% IMPERVIOUS AREA
	SQ. FEET	IMPERVIOUS AREA SQ. FEET			SQ. FEET	IMPERVIOUS AREA SQ. FEET	
SR1	5800	2250	39%	SR33	12125	6050	50%
SR2	6000	3300	55%	SR34	13650	3350	25%
SR3	5925	2075	35%	SR35	12000	3550	30%
SR4	4675	1550	33%	SR36	16516	4345	26%
SR5	5525	2750	50%	SR37	15227	1758	12%
SR6	5150	2825	55%	SR38	17025	5425	32%
SR7	5800	1700	29%	SR39	20100	2175	11%
SR8	6775	2800	41%	SR40	19675	4800	24%
SR9	7475	3875	52%	SR41	16000	4500	28%
SR10	6325	3525	56%	SR42	19175	4200	22%
SR11	6475	2650	41%	SR43	25981	4623	18%
SR12	6450	1500	23%	SR44	23325	1825	08%
SR13	7000	2750	39%	SR45	24475	7200	29%
SR14	6225	3325	53%	SR46	35150	5050	14%
SR15	7900	3200	41%	SR47	28350	4900	17%
SR16	8900	2375	27%	SR48	29325	5725	20%
SR17	8100	3500	43%	SR49	20575	5750	28%
SR18	7385	3692	50%	SR50	32000	1675	05%
SR19	7700	4400	57%	SR51	39650	3650	09%
SR20	7250	2825	39%	*SR52	56628	2550	05%
SR21	7100	2125	30%	SR53	58850	10159	17%
SR22	9450	2900	31%	SR54	42150	6775	16%
SR23	9770	3790	39%	*SR55	40775	21875	54%
SR24	9400	4125	44%	*SR56	54650	21250	39%
SR25	10575	2825	28%	SR57	45575	11250	25%
SR26	13225	6650	50%	SR58	81000	11800	15%
SR27	8650	6775	78%	SR59	51875	11625	22%
SR28	8525	3525	41%	SR60	47775	10250	22%
SR29	13025	5425	42%	*SR61	101375	18250	18%
SR30	11264	7050	63%	SR62	50275	5100	10%
SR31	13600	3125	23%	SR63	74375	8250	11%
SR32	10815	3472	33%				

\* Deleted from data set

**TABLE 2 - IMPERVIOUS SURFACE AREA DATA  
MULTI-FAMILY RESIDENTIAL**

<u>SAMPLE NUMBER</u>	<u>AREA/UNIT (SQ. FT.)</u>	<u>IMPERVIOUS AREA/ UNIT (SQ. FT.)</u>	<u>% IMPERVIOUS AREA</u>
MR1	2772	2283	82%
MR2	3242	1915	59%
MR3	2649	1767	67%
MR4	4711	2821	58%
MR5	3500	2248	64%
MR6	4747	1819	38%
MR7	5459	2482	45%
MR8	3975	1931	49%
MR9	3489	2334	67%
MR10	4769	2619	55%
MR11	4631	2504	54%
MR12	5290	2615	49%
MR13	3420	2118	62%
MR14	4498	2602	58%
MR15	3252	1985	61%
MR16	5021	2965	59%
MR17	8337	3818	46%
MR18	5394	2915	54%
MR19	5197	2595	50%
MR20	4325	2204	51%
MR21	2465	1413	57%

**TABLE 3 - IMPERVIOUS SURFACE DATA  
INDUSTRIAL**

<u>SAMPLE</u>	<u>PARCEL AREA SQ. FT.</u>	<u>IMPERVIOUS AREA (SQ. FT.)</u>	<u>% IMPERVIOUS AREA</u>
IS1	623,500	617,400	99%
IS2	714,900	534,300	75%
IS3	1,213,300	1,160,800	96%
IS4	549,200	520,800	61%
IS5	322,800	302,600	94%
IS6	912,000	909,200	100%
IS7	418,700	408,300	98%
IS8	337,000	279,200	83%

**TABLE 4 - IMPERVIOUS SURFACE DATA  
COMMERCIAL**

<u>SAMPLE NUMBER</u>	<u>PARCEL AREA SQ. FT.</u>	<u>IMPERVIOUS AREA (SQ. FT.)</u>	<u>% IMPERVIOUS AREA</u>
SC1	359,300	324,500	90%
SC2	821,200	821,200	100%
SC3	1,096,200	1,054,600	96%
SC4	361,900	329,200	91%
SC5	160,000	150,000	94%
SC6	758,900	716,900	94%
SC7	1,234,000	1,195,200	97%
SC8	<u>232,500</u>	<u>223,400</u>	96%
	5,024,000	401,500	95%

**TABLE 5 - IMPERVIOUS SURFACE DATA  
OFFICES**

<u>SAMPLE NUMBER</u>	<u>PARCEL AREA SQ. FT.</u>	<u>IMPERVIOUS AREA (SQ. FT.)</u>	<u>% IMPERVIOUS AREA</u>
OC1	187,000	138,900	74%
OC2	121,100	90,200	74%
OC3	67,100	55,200	82%
OC4	1,315,100	926,400	70%
OC5	262,500	178,700	68%
OC6	188,800	151,800	80%
OC7	104,500	57,100	55%
OC8	406,800	282,200	69%

**TABLE 6 - IMPERVIOUS SURFACE DATA  
MOBILE HOME PARKS**

<u>SAMPLE NUMBER</u>	<u>PARCEL AREA SQ. FT.</u>	<u>IMPERVIOUS AREA (SQ. FT.)</u>	<u>% IMPERVIOUS AREA</u>
MP1	794,700	462,100	58%
MP2	573,900	415,700	72%
MP3	587,200	500,600	85%
MP4	500,400	419,000	84%

**TABLE 7 - SINGLE FAMILY RESIDENTIAL  
PARCEL SIZE DISTRIBUTION\***

<u>AREA</u>	<u>NUMBER OF PARCELS*</u>	<u>% OF TOTAL</u>
Less than 5,000 s.f.	25,650	22
5,000 s.f. to 5,999 s.f.	17,330	15
6,000 s.f. to 6,999 s.f.	15,770	14
7,000 s.f. to 7,999 s.f.	10,430	9
8,000 s.f. to 9,999 s.f.	12,730	11
10,000 s.f. to 13,999 s.f.	14,720	13
14,000 s.f. to 19,999 s.f.	8,190	7
20,000 s.f. and greater	<u>10,790</u>	9
<b>TOTAL:</b>	<b>115,610</b>	

FIGURE 1

REGRESSION ANALYSIS --- SINGLE FAMILY RESIDENCES IMPERVIOUS AREA

2ND DEG POLYNOMIAL  $Y=C0+C1*X+C2*X**2$

C0 = 2362.85881760  
 C1 = .10743554  
 C2 = .000000004  
 R = .9926  
 SE = 1686.8970

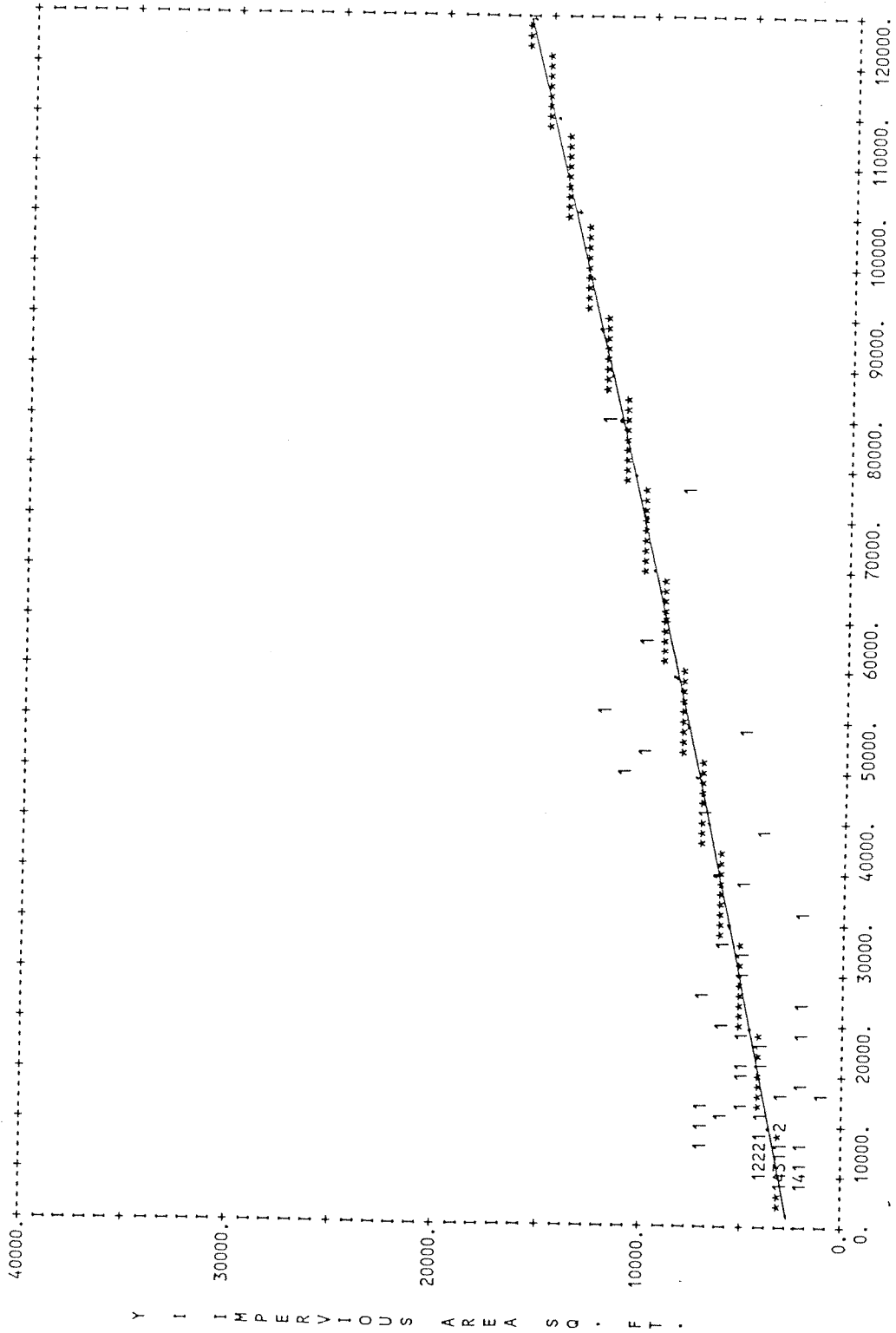

X - PARCEL AREA SQ. FT.

## ATTACHMENT B

LIST OF EACH ASSESSOR PARCEL NUMBER  
AND PROPOSED 2026–2027 ASSESSMENT

Thursday, April 16 2026

**Assessor Parcel Book 001 proposed Storm Water fees for 2026/2027**

001-011-005-4	\$ 51.00
001-011-012-0	\$ 51.00
001-011-017-9	\$ 51.00
001-011-034-4	\$ 51.00
001-011-043-5	\$ 51.00
001-011-046-8	\$ 51.00
001-011-050-0	\$ 51.00
001-031-001-9	\$ 9.00
001-031-022-5	\$ 1,050.00
001-041-042-1	\$ 218.18
001-041-049-6	\$ 136.80
001-051-001-4	\$ 374.90
001-051-003-0	\$ 51.00
001-111-022-8	\$ 51.00
001-111-023-6	\$ 51.00

**Assessor Parcel Book 002 proposed Storm Water fees for 2026/2027**

002-010-002-0	\$ 51.00	002-050-006-2	\$ 30.00	002-083-012-1	\$ 30.00	002-140-023-9	\$ 51.00
002-010-003-8	\$ 51.00	002-050-008-8	\$ 51.00	002-083-013-9	\$ 30.00	002-140-024-7	\$ 51.00
002-010-004-6	\$ 51.00	002-050-009-6	\$ 51.00	002-083-014-7	\$ 30.00	002-140-026-2	\$ 51.00
002-010-009-5	\$ 30.00	002-050-010-4	\$ 51.00	002-083-015-4	\$ 30.00	002-140-027-0	\$ 30.00
002-010-010-3	\$ 30.00	002-050-011-2	\$ 51.00	002-090-009-8	\$ 30.00	002-140-028-8	\$ 51.00
002-010-016-0	\$ 51.00	002-050-012-0	\$ 51.00	002-090-012-2	\$ 81.72	002-150-007-9	\$ 51.00
002-010-020-2	\$ 51.00	002-050-013-8	\$ 51.00	002-090-016-3	\$ 110.16	002-150-009-5	\$ 30.00
002-010-021-0	\$ 51.00	002-060-001-1	\$ 51.00	002-090-017-1	\$ 122.76	002-150-010-3	\$ 30.00
002-010-022-8	\$ 51.00	002-060-003-7	\$ 51.00	002-101-001-2	\$ 63.00	002-150-015-2	\$ 30.00
002-010-023-6	\$ 51.00	002-060-006-0	\$ 30.00	002-101-004-6	\$ 30.00	002-150-016-0	\$ 30.00
002-010-024-4	\$ 51.00	002-060-008-6	\$ 30.00	002-101-005-3	\$ 30.00	002-150-018-6	\$ 30.00
002-010-038-4	\$ 51.00	002-060-009-4	\$ 30.00	002-101-006-1	\$ 30.00	002-150-020-2	\$ 30.00
002-010-039-2	\$ 51.00	002-060-010-2	\$ 30.00	002-101-007-9	\$ 51.00	002-150-021-0	\$ 30.00
002-010-040-0	\$ 51.00	002-060-011-0	\$ 30.00	002-102-006-0	\$ 24.84	002-150-022-8	\$ 51.00
002-010-041-8	\$ 51.00	002-060-012-8	\$ 30.00	002-102-007-8	\$ 61.20	002-160-003-6	\$ 51.00
002-010-042-6	\$ 51.00	002-060-013-6	\$ 30.00	002-102-013-6	\$ 30.00	002-160-004-4	\$ 51.00
002-010-046-7	\$ 51.00	002-060-014-4	\$ 30.00	002-102-015-1	\$ 30.00	002-170-008-3	\$ 51.00
002-010-049-1	\$ 51.00	002-060-015-1	\$ 30.00	002-102-018-5	\$ 86.76	002-170-009-1	\$ 51.00
002-010-050-9	\$ 51.00	002-060-020-1	\$ 30.00	002-110-002-9	\$ 30.00	002-190-005-5	\$ 51.00
002-010-051-7	\$ 51.00	002-060-021-9	\$ 30.00	002-110-003-7	\$ 51.00	002-200-018-6	\$ 51.00
002-020-003-6	\$ 51.00	002-060-022-7	\$ 30.00	002-110-004-5	\$ 30.00	002-210-006-9	\$ 3,600.00
002-020-009-3	\$ 51.00	002-060-023-5	\$ 30.00	002-110-005-2	\$ 30.00	002-210-008-5	\$ 486.36
002-020-015-0	\$ 51.00	002-060-024-3	\$ 51.00	002-110-007-8	\$ 30.00	002-210-018-4	\$ 1,627.20
002-020-016-8	\$ 51.00	002-060-025-0	\$ 30.00	002-110-011-0	\$ 30.00	002-210-023-4	\$ 1,882.80
002-030-009-1	\$ 51.00	002-060-026-8	\$ 30.00	002-110-012-8	\$ 30.00	002-210-024-2	\$ 2,001.60
002-030-010-9	\$ 51.00	002-060-027-6	\$ 30.00	002-110-013-6	\$ 362.16	002-260-002-7	\$ 1,040.40
002-030-012-5	\$ 51.00	002-060-028-4	\$ 30.00	002-110-014-4	\$ 632.88	002-260-003-5	\$ 1,679.08
002-030-013-3	\$ 51.00	002-070-001-9	\$ 30.00	002-110-015-1	\$ 30.00	002-270-001-7	\$ 51.00
002-030-016-6	\$ 51.00	002-070-006-8	\$ 21.00	002-110-018-5	\$ 30.00	002-270-002-5	\$ 51.00
002-040-009-9	\$ 51.00	002-070-008-4	\$ 30.00	002-110-019-3	\$ 30.00	002-270-003-3	\$ 51.00
002-040-012-3	\$ 51.00	002-070-010-0	\$ 30.00	002-122-002-5	\$ 30.00	002-270-004-1	\$ 51.00
002-040-018-0	\$ 51.00	002-070-013-4	\$ 21.00	002-122-003-3	\$ 51.00	002-270-005-8	\$ 51.00
002-040-019-8	\$ 51.00	002-070-014-2	\$ 30.00	002-122-004-1	\$ 30.00	002-270-006-6	\$ 51.00
002-040-023-0	\$ 51.00	002-070-016-7	\$ 51.00	002-122-005-8	\$ 30.00	002-270-007-4	\$ 51.00
002-040-024-8	\$ 51.00	002-070-018-3	\$ 30.00	002-122-006-6	\$ 51.00	002-270-008-2	\$ 51.00
002-040-025-5	\$ 51.00	002-070-019-1	\$ 30.00	002-122-010-8	\$ 30.00	002-270-010-8	\$ 51.00
002-040-027-1	\$ 51.00	002-070-020-9	\$ 30.00	002-122-012-4	\$ 42.00	002-270-011-6	\$ 51.00
002-040-028-9	\$ 51.00	002-070-021-7	\$ 30.00	002-122-013-2	\$ 30.00		
002-040-032-1	\$ 51.00	002-070-024-1	\$ 30.00	002-122-014-0	\$ 51.00		
002-040-036-2	\$ 51.00	002-070-025-8	\$ 30.00	002-122-017-3	\$ 30.00		
002-040-043-8	\$ 51.00	002-070-027-4	\$ 51.00	002-122-018-1	\$ 30.00		
002-040-045-3	\$ 51.00	002-081-001-6	\$ 30.00	002-122-019-9	\$ 30.00		
002-040-046-1	\$ 51.00	002-081-002-4	\$ 123.84	002-122-022-3	\$ 30.00		
002-040-048-7	\$ 51.00	002-081-003-2	\$ 51.00	002-122-023-1	\$ 30.00		
002-040-049-5	\$ 51.00	002-081-008-1	\$ 353.06	002-130-002-5	\$ 186.84		
002-040-057-8	\$ 51.00	002-082-001-5	\$ 30.00	002-130-005-8	\$ 540.00		
002-040-058-6	\$ 51.00	002-082-002-3	\$ 377.28	002-140-001-5	\$ 51.00		
002-040-059-4	\$ 51.00	002-082-003-1	\$ 89.06	002-140-002-3	\$ 51.00		
002-040-061-0	\$ 51.00	002-083-001-4	\$ 30.00	002-140-010-6	\$ 152.64		
002-040-062-8	\$ 51.00	002-083-002-2	\$ 30.00	002-140-011-4	\$ 30.00		
002-040-063-6	\$ 51.00	002-083-004-8	\$ 21.00	002-140-012-2	\$ 30.00		
002-040-064-4	\$ 51.00	002-083-005-5	\$ 30.00	002-140-013-0	\$ 30.00		
002-040-067-7	\$ 51.00	002-083-006-3	\$ 30.00	002-140-016-3	\$ 51.00		
002-040-069-3	\$ 51.00	002-083-007-1	\$ 30.00	002-140-019-7	\$ 30.00		
002-040-070-1	\$ 51.00	002-083-008-9	\$ 88.92	002-140-020-5	\$ 30.00		
002-050-002-1	\$ 51.00	002-083-009-7	\$ 30.00	002-140-021-3	\$ 30.00		
002-050-005-4	\$ 30.00	002-083-011-3	\$ 30.00	002-140-022-1	\$ 51.00		

Thursday, April 16 2026

Assessor Parcel Book 003 proposed Storm Water fees for 2026/2027

003-010-007-7	\$ 30.00
003-010-010-1	\$ 51.00
003-020-012-5	\$ 51.00
003-020-028-1	\$ 51.00
003-020-042-2	\$ 51.00
003-020-043-0	\$ 51.00
003-020-044-8	\$ 51.00
003-020-046-3	\$ 51.00
003-020-048-9	\$ 51.00
003-030-006-5	\$ 51.00
003-030-007-3	\$ 51.00
003-030-008-1	\$ 51.00
003-030-013-1	\$ 51.00
003-030-014-9	\$ 51.00
003-030-020-6	\$ 51.00
003-030-025-5	\$ 51.00
003-030-026-3	\$ 51.00
003-030-027-1	\$ 51.00
003-030-029-7	\$ 51.00
003-050-010-2	\$ 7,939.30
003-080-008-0	\$ 51.00
003-080-016-3	\$ 51.00
003-090-002-1	\$ 51.00
003-090-003-9	\$ 51.00
003-090-004-7	\$ 51.00
003-090-008-8	\$ 51.00
003-090-009-6	\$ 51.00
003-100-002-9	\$ 51.00
003-100-004-5	\$ 30.00
003-100-005-2	\$ 51.00
003-100-008-6	\$ 51.00
003-100-016-9	\$ 30.00
003-110-001-9	\$ 51.00
003-110-003-5	\$ 51.00
003-110-005-0	\$ 51.00
003-110-007-6	\$ 51.00
003-110-009-2	\$ 42.00
003-110-015-9	\$ 51.00
003-110-016-7	\$ 51.00
003-110-017-5	\$ 158.10
003-110-018-3	\$ 2,221.50
003-120-001-7	\$ 51.00
003-120-007-4	\$ 51.00
003-120-010-8	\$ 51.00
003-120-011-6	\$ 51.00
003-120-012-4	\$ 51.00
003-120-016-5	\$ 51.00
003-130-002-3	\$ 51.00
003-130-008-0	\$ 51.00
003-130-009-8	\$ 51.00
003-130-010-6	\$ 51.00
003-130-011-4	\$ 51.00
003-130-012-2	\$ 51.00
003-140-009-6	\$ 1,222.20
003-140-011-2	\$ 462.00







Assessor Parcel Book 004 proposed Storm Water fees for 2026/2027

Table with 15 columns showing parcel IDs, assessment amounts, and proposed storm water fees for various parcels in Assessor Parcel Book 004.

Thursday, April 16 2026

Assessor Parcel Book 006 proposed Storm Water fees for 2026/2027

006-020-005-2	\$ 51.00	006-290-010-5	\$ 51.00
006-070-022-6	\$ 30.00	006-310-004-4	\$ 51.00
006-110-008-7	\$ 51.00	006-310-007-7	\$ 51.00
006-110-011-1	\$ 51.00		
006-110-015-2	\$ 51.00		
006-110-017-8	\$ 51.00		
006-110-022-8	\$ 51.00		
006-140-013-1	\$ 51.00		
006-140-016-4	\$ 51.00		
006-150-023-7	\$ 51.00		
006-150-024-5	\$ 51.00		
006-160-008-6	\$ 51.00		
006-160-009-4	\$ 51.00		
006-160-010-2	\$ 51.00		
006-160-011-0	\$ 51.00		
006-170-004-3	\$ 51.00		
006-170-019-1	\$ 51.00		
006-170-020-9	\$ 51.00		
006-180-019-9	\$ 51.00		
006-180-021-5	\$ 51.00		
006-180-029-8	\$ 51.00		
006-190-002-3	\$ 51.00		
006-200-003-9	\$ 51.00		
006-200-004-7	\$ 263.64		
006-210-003-7	\$ 51.00		
006-220-006-8	\$ 51.00		
006-250-001-2	\$ 51.00		
006-250-005-3	\$ 51.00		
006-250-006-1	\$ 51.00		
006-250-007-9	\$ 51.00		
006-250-008-7	\$ 51.00		
006-250-009-5	\$ 51.00		
006-250-010-3	\$ 51.00		
006-260-001-0	\$ 51.00		
006-260-005-1	\$ 51.00		
006-260-006-9	\$ 51.00		
006-260-009-3	\$ 51.00		
006-260-010-1	\$ 51.00		
006-260-012-7	\$ 51.00		
006-260-015-0	\$ 51.00		
006-260-016-8	\$ 51.00		
006-260-018-4	\$ 51.00		
006-260-020-0	\$ 51.00		
006-271-001-7	\$ 51.00		
006-271-002-5	\$ 51.00		
006-272-002-4	\$ 51.00		
006-272-003-2	\$ 51.00		
006-272-004-0	\$ 51.00		
006-272-005-7	\$ 51.00		
006-273-001-5	\$ 51.00		
006-273-002-3	\$ 51.00		
006-273-003-1	\$ 51.00		
006-273-004-9	\$ 51.00		
006-273-005-6	\$ 51.00		
006-273-006-4	\$ 51.00		
006-280-009-9	\$ 51.00		
006-290-007-1	\$ 51.00		

**Assessor Parcel Book 007 proposed Storm Water fees for 2026/2027**

007-010-013-6	\$ 51.00	007-180-001-5	\$ 51.00
007-010-014-4	\$ 51.00	007-191-002-0	\$ 1,455.00
007-010-015-1	\$ 51.00	007-191-003-8	\$ 396.00
007-010-030-0	\$ 51.00	007-191-004-6	\$ 6,546.00
007-020-016-7	\$ 51.00	007-192-009-4	\$ 51.00
007-020-017-5	\$ 51.00	007-200-004-5	\$ 51.00
007-020-019-1	\$ 51.00	007-200-005-2	\$ 51.00
007-020-020-9	\$ 51.00	007-200-007-8	\$ 51.00
007-020-021-7	\$ 51.00	007-200-008-6	\$ 51.00
007-020-026-6	\$ 51.00	007-200-010-2	\$ 51.00
007-020-027-4	\$ 51.00	007-210-001-9	\$ 51.00
007-020-028-2	\$ 51.00	007-210-002-7	\$ 51.00
007-020-031-6	\$ 51.00	007-210-004-3	\$ 51.00
007-020-032-4	\$ 51.00		
007-030-037-1	\$ 51.00		
007-030-038-9	\$ 51.00		
007-030-047-0	\$ 51.00		
007-030-048-8	\$ 51.00		
007-030-052-0	\$ 51.00		
007-030-056-1	\$ 51.00		
007-030-059-5	\$ 51.00		
007-030-060-3	\$ 51.00		
007-030-061-1	\$ 51.00		
007-030-062-9	\$ 51.00		
007-030-063-7	\$ 51.00		
007-030-064-5	\$ 51.00		
007-030-065-2	\$ 51.00		
007-040-007-2	\$ 51.00		
007-040-011-4	\$ 51.00		
007-060-007-7	\$ 51.00		
007-060-013-5	\$ 51.00		
007-070-010-9	\$ 51.00		
007-070-011-7	\$ 51.00		
007-070-012-5	\$ 51.00		
007-070-015-8	\$ 51.00		
007-070-016-6	\$ 51.00		
007-070-017-4	\$ 51.00		
007-090-012-1	\$ 51.00		
007-090-021-2	\$ 51.00		
007-090-026-1	\$ 51.00		
007-090-027-9	\$ 51.00		
007-090-035-2	\$ 51.00		
007-090-037-8	\$ 51.00		
007-090-045-1	\$ 51.00		
007-090-046-9	\$ 51.00		
007-140-001-4	\$ 51.00		
007-140-002-2	\$ 51.00		
007-140-003-0	\$ 51.00		
007-140-004-8	\$ 51.00		
007-140-024-6	\$ 51.00		
007-140-031-1	\$ 51.00		
007-140-032-9	\$ 51.00		
007-140-033-7	\$ 51.00		
007-140-034-5	\$ 51.00		
007-140-035-2	\$ 51.00		
007-140-036-0	\$ 51.00		
007-150-004-5	\$ 51.00		









Assessor Parcel Book 010 proposed Storm Water fees for 2026/2027

010-060-001-4	\$ 51.00	010-180-021-7	\$ 51.00
010-060-002-2	\$ 51.00	010-190-006-6	\$ 648.96
010-060-004-8	\$ 51.00	010-200-005-6	\$ 51.00
010-060-005-5	\$ 51.00	010-200-008-0	\$ 51.00
010-060-010-5	\$ 51.00	010-200-010-6	\$ 51.00
010-060-013-9	\$ 51.00	010-200-014-8	\$ 30.00
010-060-020-4	\$ 51.00	010-200-024-7	\$ 51.00
010-060-022-0	\$ 51.00	010-200-026-2	\$ 51.00
010-060-024-6	\$ 51.00	010-200-032-0	\$ 51.00
010-060-025-3	\$ 51.00	010-200-033-8	\$ 51.00
010-060-026-1	\$ 51.00	010-200-034-6	\$ 51.00
010-060-027-9	\$ 51.00	010-200-035-3	\$ 51.00
010-060-030-3	\$ 51.00	010-210-002-1	\$ 51.00
010-060-039-4	\$ 51.00	010-210-005-4	\$ 51.00
010-070-007-9	\$ 51.00	010-210-006-2	\$ 51.00
010-070-009-5	\$ 51.00	010-210-007-0	\$ 51.00
010-070-015-2	\$ 51.00	010-210-008-8	\$ 51.00
010-070-018-6	\$ 51.00	010-210-013-8	\$ 30.00
010-070-024-4	\$ 51.00	010-210-014-6	\$ 51.00
010-070-026-9	\$ 51.00	010-210-015-3	\$ 51.00
010-070-028-5	\$ 51.00	010-210-016-1	\$ 51.00
010-070-030-1	\$ 51.00	010-210-018-7	\$ 51.00
010-070-032-7	\$ 51.00	010-210-027-8	\$ 51.00
010-070-033-5	\$ 51.00	010-210-028-6	\$ 51.00
010-070-036-8	\$ 51.00	010-210-029-4	\$ 51.00
010-070-038-4	\$ 51.00	010-210-030-2	\$ 51.00
010-070-041-8	\$ 51.00	010-210-032-8	\$ 51.00
010-070-048-3	\$ 51.00	010-210-033-6	\$ 51.00
010-070-050-9	\$ 51.00	010-210-035-1	\$ 30.00
010-080-001-0	\$ 51.00	010-210-036-9	\$ 51.00
010-080-008-5	\$ 51.00	010-210-037-7	\$ 51.00
010-080-012-7	\$ 51.00	010-210-038-5	\$ 51.00
010-080-019-2	\$ 51.00	010-220-019-3	\$ 51.00
010-080-023-4	\$ 51.00	010-220-022-7	\$ 51.00
010-080-024-2	\$ 51.00	010-220-023-5	\$ 51.00
010-080-025-9	\$ 51.00	010-220-024-3	\$ 51.00
010-080-026-7	\$ 51.00	010-220-025-0	\$ 51.00
010-080-029-1	\$ 51.00	010-220-028-4	\$ 51.00
010-080-030-9	\$ 51.00	010-220-029-2	\$ 51.00
010-080-031-7	\$ 51.00	010-220-030-0	\$ 51.00
010-080-032-5	\$ 51.00	010-220-034-2	\$ 51.00
010-080-033-3	\$ 51.00	010-220-037-5	\$ 51.00
010-080-034-1	\$ 51.00	010-220-038-3	\$ 51.00
010-080-036-6	\$ 51.00	010-240-001-7	\$ 51.00
010-080-037-4	\$ 51.00	010-240-002-5	\$ 51.00
010-080-045-7	\$ 51.00	010-240-012-4	\$ 51.00
010-080-046-5	\$ 51.00		
010-080-047-3	\$ 51.00		
010-080-049-9	\$ 51.00		
010-180-002-7	\$ 51.00		
010-180-003-5	\$ 51.00		
010-180-004-3	\$ 51.00		
010-180-013-4	\$ 51.00		
010-180-017-5	\$ 51.00		
010-180-018-3	\$ 51.00		
010-180-019-1	\$ 51.00		
010-180-020-9	\$ 51.00		













**Assessor Parcel Book 015 proposed Storm Water fees for 2026/2027**

015-010-020-4	\$ 51.00	015-040-023-2	\$ 51.00	015-090-030-6	\$ 51.00	015-110-043-5	\$ 51.00
015-010-022-0	\$ 51.00	015-040-028-1	\$ 51.00	015-090-034-8	\$ 51.00	015-110-044-3	\$ 51.00
015-010-023-8	\$ 51.00	015-040-029-9	\$ 51.00	015-090-035-5	\$ 51.00	015-110-045-0	\$ 51.00
015-010-024-6	\$ 51.00	015-040-034-9	\$ 51.00	015-090-038-9	\$ 51.00	015-110-046-8	\$ 51.00
015-010-025-3	\$ 30.00	015-040-035-6	\$ 51.00	015-090-039-7	\$ 51.00	015-110-047-6	\$ 51.00
015-010-026-1	\$ 51.00	015-040-036-4	\$ 51.00	015-090-042-1	\$ 51.00	015-110-048-4	\$ 51.00
015-010-027-9	\$ 51.00	015-040-037-2	\$ 51.00	015-090-046-2	\$ 51.00	015-110-049-2	\$ 51.00
015-010-034-5	\$ 51.00	015-040-038-0	\$ 51.00	015-090-047-0	\$ 51.00	015-110-050-0	\$ 51.00
015-010-035-2	\$ 51.00	015-040-041-4	\$ 51.00	015-090-048-8	\$ 51.00	015-110-051-8	\$ 51.00
015-010-036-0	\$ 51.00	015-040-042-2	\$ 51.00	015-090-049-6	\$ 51.00	015-110-052-6	\$ 51.00
015-010-037-8	\$ 51.00	015-040-047-1	\$ 51.00	015-090-051-2	\$ 51.00	015-110-053-4	\$ 51.00
015-010-040-2	\$ 51.00	015-040-048-9	\$ 51.00	015-090-052-0	\$ 51.00	015-130-002-7	\$ 51.00
015-010-041-0	\$ 51.00	015-040-049-7	\$ 51.00	015-090-054-6	\$ 51.00	015-130-004-3	\$ 51.00
015-010-046-9	\$ 51.00	015-040-056-2	\$ 51.00	015-090-055-3	\$ 51.00	015-130-007-6	\$ 51.00
015-010-047-7	\$ 51.00	015-040-060-4	\$ 51.00	015-090-056-1	\$ 51.00	015-130-008-4	\$ 51.00
015-010-053-5	\$ 51.00	015-040-061-2	\$ 51.00	015-090-062-9	\$ 51.00	015-130-014-2	\$ 51.00
015-010-054-3	\$ 51.00	015-040-062-0	\$ 51.00	015-090-063-7	\$ 51.00	015-140-002-5	\$ 51.00
015-010-055-0	\$ 51.00	015-040-063-8	\$ 51.00	015-100-008-0	\$ 51.00	015-150-002-2	\$ 51.00
015-010-061-8	\$ 51.00	015-040-065-3	\$ 51.00	015-100-009-8	\$ 51.00	015-150-006-3	\$ 51.00
015-010-062-6	\$ 51.00	015-040-067-9	\$ 51.00	015-100-013-0	\$ 51.00	015-150-008-9	\$ 51.00
015-010-064-2	\$ 51.00	015-050-002-3	\$ 51.00	015-100-016-3	\$ 51.00	015-150-009-7	\$ 79.20
015-010-069-1	\$ 279.30	015-050-004-9	\$ 51.00	015-100-017-1	\$ 51.00	015-170-002-8	\$ 51.00
015-020-004-6	\$ 51.00	015-050-009-8	\$ 51.00	015-100-020-5	\$ 51.00	015-170-019-2	\$ 51.00
015-020-007-9	\$ 51.00	015-050-011-4	\$ 51.00	015-100-022-1	\$ 51.00	015-170-025-9	\$ 51.00
015-020-008-7	\$ 51.00	015-050-013-0	\$ 51.00	015-100-023-9	\$ 51.00	015-170-026-7	\$ 51.00
015-020-009-5	\$ 51.00	015-050-014-8	\$ 51.00	015-100-024-7	\$ 51.00	015-170-029-1	\$ 51.00
015-020-010-3	\$ 51.00	015-050-015-5	\$ 51.00	015-100-025-4	\$ 51.00	015-170-031-7	\$ 51.00
015-020-011-1	\$ 51.00	015-050-019-7	\$ 51.00	015-100-029-6	\$ 51.00	015-170-033-3	\$ 51.00
015-020-016-0	\$ 51.00	015-060-007-0	\$ 51.00	015-100-030-4	\$ 51.00	015-180-001-8	\$ 6,364.48
015-020-020-2	\$ 51.00	015-060-012-0	\$ 51.00	015-100-031-2	\$ 51.00	015-180-004-2	\$ 51.00
015-020-021-0	\$ 51.00	015-070-001-1	\$ 51.00	015-100-032-0	\$ 51.00	015-180-010-9	\$ 243.30
015-020-022-8	\$ 51.00	015-070-002-9	\$ 51.00	015-100-033-8	\$ 51.00	015-210-014-5	\$ 863.64
015-020-023-6	\$ 51.00	015-070-006-0	\$ 51.00	015-100-034-6	\$ 51.00	015-250-004-7	\$ 51.00
015-020-024-4	\$ 51.00	015-070-007-8	\$ 51.00	015-100-036-1	\$ 51.00	015-250-005-4	\$ 51.00
015-020-025-1	\$ 51.00	015-070-009-4	\$ 51.00	015-100-040-3	\$ 51.00	015-250-007-0	\$ 51.00
015-020-026-9	\$ 30.00	015-070-018-5	\$ 51.00	015-100-042-9	\$ 51.00	015-250-008-8	\$ 51.00
015-020-028-5	\$ 51.00	015-070-019-3	\$ 51.00	015-100-054-4	\$ 51.00	015-250-009-6	\$ 51.00
015-020-029-3	\$ 51.00	015-080-001-9	\$ 51.00	015-110-002-1	\$ 51.00	015-250-010-4	\$ 51.00
015-020-030-1	\$ 51.00	015-080-002-7	\$ 51.00	015-110-003-9	\$ 51.00	015-250-011-2	\$ 51.00
015-020-033-5	\$ 51.00	015-080-003-5	\$ 51.00	015-110-014-6	\$ 51.00	015-260-001-1	\$ 51.00
015-020-034-3	\$ 51.00	015-080-004-3	\$ 51.00	015-110-019-5	\$ 51.00	015-260-002-9	\$ 51.00
015-020-035-0	\$ 51.00	015-080-005-0	\$ 51.00	015-110-020-3	\$ 51.00	015-260-003-7	\$ 51.00
015-020-036-8	\$ 51.00	015-080-006-8	\$ 51.00	015-110-021-1	\$ 51.00	015-260-005-2	\$ 30.00
015-020-037-6	\$ 51.00	015-080-007-6	\$ 51.00	015-110-025-2	\$ 51.00	015-260-006-0	\$ 51.00
015-020-038-4	\$ 51.00	015-080-008-4	\$ 51.00	015-110-027-8	\$ 51.00	015-260-007-8	\$ 51.00
015-030-007-7	\$ 30.00	015-080-009-2	\$ 51.00	015-110-031-0	\$ 51.00	015-270-001-9	\$ 51.00
015-030-013-5	\$ 51.00	015-080-010-0	\$ 51.00	015-110-032-8	\$ 51.00	015-270-002-7	\$ 51.00
015-030-016-8	\$ 51.00	015-080-011-8	\$ 51.00	015-110-033-6	\$ 51.00	015-270-003-5	\$ 51.00
015-030-018-4	\$ 51.00	015-090-004-1	\$ 51.00	015-110-034-4	\$ 51.00	015-270-004-3	\$ 892.80
015-030-020-0	\$ 51.00	015-090-014-0	\$ 51.00	015-110-035-1	\$ 51.00	015-270-005-0	\$ 51.00
015-030-030-9	\$ 51.00	015-090-015-7	\$ 51.00	015-110-036-9	\$ 51.00		
015-030-031-7	\$ 51.00	015-090-016-5	\$ 51.00	015-110-037-7	\$ 51.00		
015-040-016-6	\$ 30.00	015-090-025-6	\$ 51.00	015-110-038-5	\$ 51.00		
015-040-017-4	\$ 30.00	015-090-026-4	\$ 51.00	015-110-039-3	\$ 51.00		
015-040-019-0	\$ 51.00	015-090-027-2	\$ 51.00	015-110-040-1	\$ 51.00		
015-040-020-8	\$ 51.00	015-090-028-0	\$ 51.00	015-110-041-9	\$ 51.00		
015-040-022-4	\$ 51.00	015-090-029-8	\$ 51.00	015-110-042-7	\$ 51.00		

Thursday, April 16 2026

**Assessor Parcel Book 016 proposed Storm Water fees for 2026/2027**

016-190-010-5 \$ 51.00  
016-190-014-7 \$ 51.00

018-040-001-2	\$ 51.00	018-260-015-5	\$ 30.00	018-321-010-3	\$ 51.00
018-040-004-6	\$ 51.00	018-260-016-3	\$ 30.00	018-321-011-1	\$ 51.00
018-040-007-9	\$ 51.00	018-260-017-1	\$ 30.00	018-322-003-7	\$ 51.00
018-040-008-7	\$ 30.00	018-260-019-7	\$ 30.00	018-322-004-5	\$ 51.00
018-040-009-5	\$ 30.00	018-260-020-5	\$ 30.00	018-322-005-2	\$ 51.00
018-040-020-2	\$ 51.00	018-260-023-9	\$ 30.00	018-322-006-0	\$ 51.00
018-040-021-0	\$ 51.00	018-260-024-7	\$ 30.00	018-322-007-8	\$ 51.00
018-040-022-8	\$ 51.00	018-260-027-0	\$ 30.00	018-322-008-6	\$ 51.00
018-040-023-6	\$ 51.00	018-260-028-8	\$ 30.00	018-322-009-4	\$ 51.00
018-040-024-4	\$ 51.00	018-260-029-6	\$ 30.00	018-322-010-2	\$ 30.00
018-040-026-9	\$ 51.00	018-260-030-4	\$ 30.00	018-322-011-0	\$ 30.00
018-040-030-1	\$ 1,940.40	018-260-031-2	\$ 30.00	018-322-012-8	\$ 30.00
018-040-032-7	\$ 51.00	018-260-032-0	\$ 30.00	018-322-013-6	\$ 30.00
018-050-011-8	\$ 51.00	018-260-035-3	\$ 84.00	018-322-014-4	\$ 51.00
018-050-013-4	\$ 51.00	018-260-037-9	\$ 30.00	018-322-015-1	\$ 51.00
018-050-016-7	\$ 51.00	018-260-038-7	\$ 30.00	018-322-016-9	\$ 51.00
018-050-018-3	\$ 30.00	018-260-041-1	\$ 30.00	018-322-017-7	\$ 51.00
018-050-038-1	\$ 51.00	018-260-042-9	\$ 30.00	018-322-019-3	\$ 51.00
018-050-039-9	\$ 51.00	018-260-043-7	\$ 30.00	018-322-020-1	\$ 51.00
018-050-041-5	\$ 51.00	018-260-044-5	\$ 30.00	018-322-021-9	\$ 30.00
018-050-043-1	\$ 51.00	018-280-001-1	\$ 51.00	018-322-022-7	\$ 51.00
018-050-044-9	\$ 51.00	018-280-002-9	\$ 30.00	018-322-024-3	\$ 51.00
018-140-003-7	\$ 51.00	018-280-003-7	\$ 30.00	018-330-001-1	\$ 30.00
018-140-007-8	\$ 51.00	018-280-004-5	\$ 30.00	018-330-002-9	\$ 51.00
018-140-008-6	\$ 51.00	018-280-006-0	\$ 30.00	018-330-003-7	\$ 51.00
018-140-012-8	\$ 51.00	018-280-008-6	\$ 51.00	018-330-004-5	\$ 30.00
018-140-013-6	\$ 51.00	018-280-009-4	\$ 30.00	018-330-005-2	\$ 30.00
018-140-019-3	\$ 51.00	018-280-010-2	\$ 282.00	018-330-006-0	\$ 30.00
018-140-023-5	\$ 51.00	018-280-011-0	\$ 51.00	018-330-007-8	\$ 30.00
018-140-024-3	\$ 51.00	018-280-012-8	\$ 51.00	018-330-008-6	\$ 30.00
018-140-025-0	\$ 51.00	018-280-013-6	\$ 51.00	018-330-009-4	\$ 30.00
018-140-029-2	\$ 51.00	018-280-014-4	\$ 42.00	018-330-010-2	\$ 30.00
018-210-004-0	\$ 51.00	018-280-015-1	\$ 42.00	018-330-011-0	\$ 30.00
018-220-009-7	\$ 51.00	018-280-020-1	\$ 30.00	018-330-012-8	\$ 30.00
018-220-010-5	\$ 51.00	018-280-021-9	\$ 30.00	018-330-014-4	\$ 51.00
018-240-001-0	\$ 51.00	018-280-022-7	\$ 51.00	018-330-016-9	\$ 30.00
018-240-008-5	\$ 51.00	018-290-001-9	\$ 51.00	018-330-018-5	\$ 30.00
018-240-009-3	\$ 51.00	018-290-002-7	\$ 51.00	018-330-019-3	\$ 30.00
018-240-011-9	\$ 51.00	018-300-001-7	\$ 51.00		
018-240-012-7	\$ 51.00	018-300-002-5	\$ 51.00		
018-250-003-3	\$ 51.00	018-300-003-3	\$ 30.00		
018-250-004-1	\$ 51.00	018-300-004-1	\$ 30.00		
018-250-005-8	\$ 51.00	018-300-007-4	\$ 30.00		
018-250-014-0	\$ 51.00	018-300-008-2	\$ 30.00		
018-250-015-7	\$ 51.00	018-300-011-6	\$ 30.00		
018-260-002-3	\$ 30.00	018-300-012-4	\$ 30.00		
018-260-004-9	\$ 30.00	018-300-014-0	\$ 30.00		
018-260-005-6	\$ 30.00	018-300-015-7	\$ 30.00		
018-260-006-4	\$ 30.00	018-321-001-2	\$ 30.00		
018-260-007-2	\$ 30.00	018-321-002-0	\$ 30.00		
018-260-008-0	\$ 30.00	018-321-003-8	\$ 51.00		
018-260-009-8	\$ 30.00	018-321-004-6	\$ 51.00		
018-260-010-6	\$ 30.00	018-321-005-3	\$ 51.00		
018-260-011-4	\$ 30.00	018-321-006-1	\$ 51.00		
018-260-012-2	\$ 30.00	018-321-007-9	\$ 51.00		
018-260-013-0	\$ 30.00	018-321-008-7	\$ 51.00		
018-260-014-8	\$ 30.00	018-321-009-5	\$ 51.00		

**Assessor Parcel Book 020 proposed Storm Water fees for 2026/2027**

020-010-003-0	\$ 51.00	020-064-002-7	\$ 30.00	020-140-015-7	\$ 51.00	020-190-069-3	\$ 51.00	020-251-001-2	\$ 51.00
020-010-004-8	\$ 51.00	020-071-011-9	\$ 30.00	020-140-026-4	\$ 51.00	020-190-070-1	\$ 51.00	020-251-002-0	\$ 51.00
020-010-008-9	\$ 51.00	020-071-012-7	\$ 30.00	020-140-028-0	\$ 51.00	020-190-073-5	\$ 51.00	020-251-003-8	\$ 51.00
020-010-009-7	\$ 51.00	020-071-014-3	\$ 30.00	020-140-029-8	\$ 51.00	020-190-074-3	\$ 51.00	020-251-004-6	\$ 51.00
020-010-011-3	\$ 51.00	020-071-015-0	\$ 30.00	020-140-031-4	\$ 51.00	020-190-076-8	\$ 51.00	020-251-005-3	\$ 51.00
020-010-017-0	\$ 51.00	020-072-002-7	\$ 30.00	020-140-034-8	\$ 51.00	020-190-079-2	\$ 51.00	020-251-006-1	\$ 51.00
020-010-018-8	\$ 51.00	020-072-003-5	\$ 117.18	020-140-036-3	\$ 51.00	020-190-080-0	\$ 51.00	020-252-002-9	\$ 51.00
020-010-021-2	\$ 51.00	020-072-004-3	\$ 21.00	020-140-039-7	\$ 51.00	020-190-081-8	\$ 51.00	020-252-003-7	\$ 51.00
020-010-024-6	\$ 51.00	020-072-005-0	\$ 30.00	020-140-043-9	\$ 51.00	020-190-082-6	\$ 51.00	020-252-004-5	\$ 51.00
020-020-001-2	\$ 51.00	020-072-006-8	\$ 21.00	020-140-045-4	\$ 51.00	020-200-003-0	\$ 51.00	020-261-002-8	\$ 51.00
020-020-011-1	\$ 51.00	020-072-007-6	\$ 30.00	020-160-012-9	\$ 51.00	020-200-004-8	\$ 51.00	020-261-003-6	\$ 51.00
020-020-015-2	\$ 51.00	020-072-008-4	\$ 21.00	020-160-013-7	\$ 51.00	020-200-016-2	\$ 51.00	020-262-001-9	\$ 51.00
020-020-016-0	\$ 51.00	020-072-009-2	\$ 30.00	020-160-014-5	\$ 51.00	020-200-017-0	\$ 51.00	020-262-003-5	\$ 51.00
020-020-017-8	\$ 51.00	020-072-010-0	\$ 30.00	020-180-009-1	\$ 30.00	020-200-020-4	\$ 30.00	020-262-004-3	\$ 51.00
020-020-023-6	\$ 51.00	020-073-003-4	\$ 28.62	020-180-020-8	\$ 51.00	020-200-021-2	\$ 51.00	020-262-005-0	\$ 51.00
020-020-024-4	\$ 51.00	020-073-006-7	\$ 20.96	020-180-024-0	\$ 51.00	020-200-023-8	\$ 51.00	020-270-001-9	\$ 51.00
020-030-004-4	\$ 51.00	020-073-007-5	\$ 37.80	020-180-028-1	\$ 51.00	020-200-024-6	\$ 51.00	020-270-002-7	\$ 51.00
020-030-005-1	\$ 51.00	020-073-008-3	\$ 68.40	020-180-032-3	\$ 51.00	020-200-028-7	\$ 51.00	020-270-004-3	\$ 51.00
020-030-006-9	\$ 51.00	020-073-009-1	\$ 21.00	020-180-033-1	\$ 51.00	020-200-030-3	\$ 51.00	020-270-005-0	\$ 30.00
020-030-007-7	\$ 51.00	020-073-010-9	\$ 30.00	020-180-034-9	\$ 51.00	020-200-032-9	\$ 51.00	020-270-006-8	\$ 30.00
020-030-008-5	\$ 51.00	020-073-011-7	\$ 30.00	020-180-035-6	\$ 51.00	020-200-044-4	\$ 51.00	020-270-007-6	\$ 30.00
020-040-001-8	\$ 51.00	020-073-012-5	\$ 30.00	020-180-036-4	\$ 51.00	020-200-045-1	\$ 51.00	020-280-001-7	\$ 51.00
020-040-004-2	\$ 51.00	020-073-014-1	\$ 87.48	020-180-037-2	\$ 51.00	020-200-046-9	\$ 51.00	020-280-003-3	\$ 51.00
020-040-006-7	\$ 51.00	020-073-015-8	\$ 95.04	020-180-038-0	\$ 51.00	020-200-049-3	\$ 51.00	020-280-004-1	\$ 51.00
020-040-007-5	\$ 51.00	020-080-002-7	\$ 2,701.98	020-180-039-8	\$ 51.00	020-200-050-1	\$ 51.00	020-280-008-2	\$ 30.00
020-040-008-3	\$ 51.00	020-080-003-5	\$ 51.00	020-180-040-6	\$ 51.00	020-200-051-9	\$ 51.00	020-280-010-8	\$ 51.00
020-040-009-1	\$ 51.00	020-080-006-8	\$ 51.00	020-180-042-2	\$ 51.00	020-210-018-6	\$ 51.00	020-280-011-6	\$ 51.00
020-040-017-4	\$ 51.00	020-080-007-6	\$ 51.00	020-180-043-0	\$ 51.00	020-210-019-4	\$ 51.00	020-280-012-4	\$ 51.00
020-040-018-2	\$ 51.00	020-090-016-5	\$ 51.00	020-180-044-8	\$ 51.00	020-210-020-2	\$ 51.00	020-280-013-2	\$ 51.00
020-040-019-0	\$ 51.00	020-090-017-3	\$ 51.00	020-180-045-5	\$ 51.00	020-210-021-0	\$ 51.00	020-290-001-5	\$ 51.00
020-040-020-8	\$ 51.00	020-090-018-1	\$ 51.00	020-180-054-7	\$ 51.00	020-210-029-3	\$ 51.00	020-290-002-3	\$ 51.00
020-040-021-6	\$ 51.00	020-090-019-9	\$ 51.00	020-180-057-0	\$ 51.00	020-210-030-1	\$ 51.00	020-290-003-1	\$ 51.00
020-040-022-4	\$ 51.00	020-090-020-7	\$ 51.00	020-180-059-6	\$ 51.00	020-210-031-9	\$ 51.00	020-290-004-9	\$ 51.00
020-050-003-1	\$ 51.00	020-100-009-8	\$ 51.00	020-190-008-1	\$ 51.00	020-210-032-7	\$ 51.00	020-290-005-6	\$ 30.00
020-050-006-4	\$ 51.00	020-100-014-8	\$ 51.00	020-190-016-4	\$ 51.00	020-210-033-5	\$ 51.00	020-290-006-4	\$ 30.00
020-050-007-2	\$ 51.00	020-100-015-5	\$ 51.00	020-190-024-8	\$ 51.00	020-210-034-3	\$ 51.00	020-290-007-2	\$ 30.00
020-050-009-8	\$ 51.00	020-100-016-3	\$ 51.00	020-190-028-9	\$ 51.00	020-210-036-8	\$ 51.00	020-290-008-0	\$ 30.00
020-050-010-6	\$ 51.00	020-100-017-1	\$ 51.00	020-190-032-1	\$ 51.00	020-220-002-8	\$ 51.00	020-290-009-8	\$ 30.00
020-050-011-4	\$ 51.00	020-110-001-3	\$ 51.00	020-190-033-9	\$ 51.00	020-220-003-6	\$ 51.00	020-300-001-3	\$ 30.00
020-050-013-0	\$ 51.00	020-110-012-0	\$ 51.00	020-190-034-7	\$ 51.00	020-220-006-9	\$ 51.00	020-300-002-1	\$ 30.00
020-050-014-8	\$ 51.00	020-110-013-8	\$ 51.00	020-190-037-0	\$ 51.00	020-220-007-7	\$ 51.00	020-300-003-9	\$ 30.00
020-061-009-5	\$ 51.00	020-110-014-6	\$ 51.00	020-190-038-8	\$ 51.00	020-220-013-5	\$ 51.00		
020-061-011-1	\$ 51.00	020-110-015-3	\$ 51.00	020-190-050-3	\$ 51.00	020-220-014-3	\$ 51.00		
020-061-012-9	\$ 51.00	020-110-016-1	\$ 51.00	020-190-051-1	\$ 51.00	020-220-015-0	\$ 51.00		
020-062-002-9	\$ 51.00	020-120-002-9	\$ 51.00	020-190-053-7	\$ 51.00	020-220-016-8	\$ 51.00		
020-062-003-7	\$ 51.00	020-120-003-7	\$ 51.00	020-190-054-5	\$ 51.00	020-220-019-2	\$ 51.00		
020-062-004-5	\$ 30.00	020-120-007-8	\$ 51.00	020-190-055-2	\$ 51.00	020-231-001-7	\$ 51.00		
020-062-005-2	\$ 51.00	020-120-008-6	\$ 51.00	020-190-056-0	\$ 51.00	020-232-002-4	\$ 51.00		
020-062-006-0	\$ 51.00	020-120-012-8	\$ 51.00	020-190-057-8	\$ 51.00	020-232-003-2	\$ 51.00		
020-062-007-8	\$ 51.00	020-130-001-9	\$ 51.00	020-190-058-6	\$ 51.00	020-232-004-0	\$ 51.00		
020-062-012-8	\$ 51.00	020-130-011-8	\$ 51.00	020-190-059-4	\$ 51.00	020-232-005-7	\$ 51.00		
020-062-013-6	\$ 51.00	020-130-013-4	\$ 51.00	020-190-060-2	\$ 51.00	020-232-006-5	\$ 51.00		
020-062-014-4	\$ 51.00	020-130-014-2	\$ 51.00	020-190-061-0	\$ 51.00	020-241-001-5	\$ 51.00		
020-062-023-5	\$ 51.00	020-130-017-5	\$ 51.00	020-190-062-8	\$ 51.00	020-241-002-3	\$ 51.00		
020-062-026-8	\$ 51.00	020-140-010-8	\$ 51.00	020-190-063-6	\$ 51.00	020-242-001-4	\$ 51.00		
020-063-003-6	\$ 1,444.80	020-140-012-4	\$ 51.00	020-190-065-1	\$ 51.00	020-243-004-7	\$ 51.00		
020-064-001-9	\$ 30.00	020-140-014-0	\$ 51.00	020-190-066-9	\$ 51.00	020-243-005-4	\$ 51.00		

Thursday, April 16 2026

**Assessor Parcel Book 023 proposed Storm Water fees for 2026/2027**

023-030-005-5	\$ 1,090.90
023-040-028-5	\$ 2,284.20
023-080-007-0	\$ 51.00



Thursday, April 16 2026

**Assessor Parcel Book 026 proposed Storm Water fees for 2026/2027**

026-020-005-0	\$	51.00
026-050-030-1	\$	51.00
026-111-006-8	\$	51.00
026-120-002-6	\$	30.00
026-120-003-4	\$	30.00
026-120-005-9	\$	51.00
026-120-008-3	\$	51.00
026-130-004-0	\$	51.00

028-010-001-7	\$ 31.06	028-090-013-5	\$ 30.00	028-110-028-9	\$ 30.00
028-010-002-5	\$ 1,025.76	028-090-014-3	\$ 30.00	028-110-029-7	\$ 30.00
028-050-005-9	\$ 51.00	028-090-015-0	\$ 30.00	028-110-030-5	\$ 21.00
028-050-007-5	\$ 51.00	028-090-016-8	\$ 30.00	028-110-032-1	\$ 30.00
028-060-003-2	\$ 51.00	028-090-017-6	\$ 30.00	028-110-033-9	\$ 30.00
028-060-005-7	\$ 51.00	028-090-018-4	\$ 31.06	028-120-002-2	\$ 51.00
028-060-012-3	\$ 51.00	028-090-019-2	\$ 31.32	028-120-003-0	\$ 30.00
028-060-018-0	\$ 51.00	028-090-020-0	\$ 31.18	028-120-005-5	\$ 30.00
028-060-020-6	\$ 51.00	028-090-021-8	\$ 30.00	028-120-008-9	\$ 30.00
028-060-021-4	\$ 51.00	028-090-022-6	\$ 30.00	028-120-009-7	\$ 30.00
028-060-022-2	\$ 51.00	028-090-023-4	\$ 30.00	028-120-012-1	\$ 30.00
028-060-023-0	\$ 51.00	028-090-024-2	\$ 30.00	028-120-013-9	\$ 30.00
028-060-024-8	\$ 51.00	028-090-025-9	\$ 30.00	028-120-014-7	\$ 30.00
028-070-002-2	\$ 21.00	028-100-001-8	\$ 30.00	028-120-015-4	\$ 30.00
028-070-007-1	\$ 30.00	028-100-003-4	\$ 30.00	028-120-017-0	\$ 30.00
028-070-008-9	\$ 30.00	028-100-004-2	\$ 30.00	028-120-018-8	\$ 30.00
028-070-009-7	\$ 30.00	028-100-005-9	\$ 30.00	028-120-019-6	\$ 30.00
028-080-002-0	\$ 30.00	028-100-006-7	\$ 30.00	028-120-020-4	\$ 30.00
028-080-005-3	\$ 30.00	028-100-007-5	\$ 30.00	028-120-021-2	\$ 30.00
028-080-006-1	\$ 30.00	028-100-008-3	\$ 30.00	028-120-022-0	\$ 30.00
028-080-007-9	\$ 30.00	028-100-009-1	\$ 30.00	028-120-026-1	\$ 30.00
028-080-010-3	\$ 30.00	028-100-010-9	\$ 30.00	028-120-028-7	\$ 30.00
028-080-011-1	\$ 30.00	028-100-011-7	\$ 30.00	028-120-029-5	\$ 30.00
028-080-012-9	\$ 30.00	028-100-013-3	\$ 30.00	028-120-030-3	\$ 30.00
028-080-013-7	\$ 30.00	028-100-014-1	\$ 30.00	028-130-001-2	\$ 30.00
028-080-014-5	\$ 30.00	028-100-016-6	\$ 30.00	028-130-002-0	\$ 30.00
028-080-015-2	\$ 30.00	028-100-017-4	\$ 30.00	028-130-003-8	\$ 30.00
028-080-016-0	\$ 30.00	028-100-018-2	\$ 30.00	028-130-004-6	\$ 30.00
028-080-017-8	\$ 30.00	028-100-019-0	\$ 30.00	028-130-008-7	\$ 30.00
028-080-018-6	\$ 30.00	028-100-020-8	\$ 30.00	028-130-011-1	\$ 30.00
028-080-019-4	\$ 30.00	028-100-021-6	\$ 30.00	028-130-012-9	\$ 30.00
028-080-020-2	\$ 30.00	028-100-022-4	\$ 30.00	028-130-013-7	\$ 30.00
028-080-021-0	\$ 30.00	028-100-024-0	\$ 30.00	028-130-014-5	\$ 30.00
028-080-022-8	\$ 30.00	028-100-025-7	\$ 30.00	028-130-017-8	\$ 51.00
028-080-023-6	\$ 30.00	028-100-026-5	\$ 57.60	028-130-018-6	\$ 30.00
028-080-024-4	\$ 30.00	028-100-029-9	\$ 30.00	028-130-019-4	\$ 30.00
028-080-025-1	\$ 30.00	028-100-030-7	\$ 30.00	028-130-020-2	\$ 30.00
028-080-026-9	\$ 30.00	028-100-033-1	\$ 30.00	028-130-023-6	\$ 30.00
028-080-027-7	\$ 30.00	028-100-034-9	\$ 30.00	028-130-024-4	\$ 30.00
028-080-029-3	\$ 30.00	028-110-001-6	\$ 30.00	028-130-027-7	\$ 30.00
028-080-030-1	\$ 30.00	028-110-002-4	\$ 30.00	028-130-031-9	\$ 30.00
028-080-031-9	\$ 30.00	028-110-003-2	\$ 30.00	028-130-032-7	\$ 30.00
028-080-033-5	\$ 30.00	028-110-004-0	\$ 30.00	028-130-033-5	\$ 30.00
028-080-034-3	\$ 30.00	028-110-005-7	\$ 30.00	028-130-034-3	\$ 51.00
028-080-035-0	\$ 30.00	028-110-006-5	\$ 30.00	028-140-003-6	\$ 27.00
028-080-037-6	\$ 30.00	028-110-007-3	\$ 30.00	028-140-004-4	\$ 116.56
028-080-038-4	\$ 30.00	028-110-008-1	\$ 30.00	028-140-011-9	\$ 30.00
028-080-039-2	\$ 30.00	028-110-011-5	\$ 30.00	028-140-012-7	\$ 30.00
028-080-040-0	\$ 30.00	028-110-012-3	\$ 30.00	028-140-013-5	\$ 30.00
028-090-003-6	\$ 30.00	028-110-014-9	\$ 30.00	028-140-014-3	\$ 30.00
028-090-004-4	\$ 30.00	028-110-017-2	\$ 30.00	028-140-017-6	\$ 30.00
028-090-005-1	\$ 30.00	028-110-018-0	\$ 30.00	028-140-018-4	\$ 30.00
028-090-006-9	\$ 30.00	028-110-019-8	\$ 30.00	028-140-019-2	\$ 30.00
028-090-008-5	\$ 30.00	028-110-020-6	\$ 30.00		
028-090-009-3	\$ 30.00	028-110-021-4	\$ 30.00		
028-090-010-1	\$ 30.00	028-110-022-2	\$ 30.00		
028-090-012-7	\$ 30.00	028-110-023-0	\$ 30.00		

**Assessor Parcel Book 029 proposed Storm Water fees for 2026/2027**

029-010-005-6	\$ 2,615.46	029-072-015-0	\$ 51.00	029-100-005-7	\$ 30.00	029-120-021-0	\$ 30.00
029-010-011-4	\$ 381.46	029-072-017-6	\$ 51.00	029-100-006-5	\$ 30.00	029-120-024-4	\$ 51.00
029-010-012-2	\$ 313.20	029-072-018-4	\$ 51.00	029-100-007-3	\$ 30.00	029-120-025-1	\$ 51.00
029-010-020-5	\$ 223.36	029-072-020-0	\$ 51.00	029-100-008-1	\$ 30.00		
029-010-021-3	\$ 32.22	029-072-021-8	\$ 51.00	029-100-009-9	\$ 30.00		
029-010-022-1	\$ 32.44	029-081-016-7	\$ 29.56	029-100-010-7	\$ 30.00		
029-010-023-9	\$ 1,083.42	029-081-017-5	\$ 30.00	029-100-011-5	\$ 30.00		
029-020-002-1	\$ 21.00	029-081-018-3	\$ 30.00	029-100-012-3	\$ 30.00		
029-020-004-7	\$ 6,972.90	029-081-021-7	\$ 30.00	029-100-013-1	\$ 30.00		
029-030-002-9	\$ 51.00	029-081-026-6	\$ 39.82	029-100-014-9	\$ 30.00		
029-030-003-7	\$ 349.92	029-081-027-4	\$ 44.10	029-100-015-6	\$ 30.00		
029-030-005-2	\$ 51.00	029-081-029-0	\$ 41.86	029-100-020-6	\$ 30.00		
029-030-006-0	\$ 1,381.94	029-081-036-5	\$ 83.16	029-100-021-4	\$ 30.00		
029-050-001-6	\$ 51.00	029-081-037-3	\$ 21.00	029-100-022-2	\$ 30.00		
029-050-006-5	\$ 51.00	029-081-038-1	\$ 21.00	029-100-023-0	\$ 30.00		
029-050-012-3	\$ 51.00	029-081-039-9	\$ 21.00	029-100-024-8	\$ 30.00		
029-050-013-1	\$ 51.00	029-081-040-7	\$ 30.00	029-100-025-5	\$ 30.00		
029-050-017-2	\$ 288.00	029-081-041-5	\$ 51.00	029-100-026-3	\$ 30.00		
029-050-036-2	\$ 459.90	029-081-042-3	\$ 51.96	029-100-027-1	\$ 30.00		
029-050-038-8	\$ 6,561.00	029-081-043-1	\$ 43.72	029-100-028-9	\$ 30.00		
029-050-046-1	\$ 51.00	029-081-044-9	\$ 57.20	029-100-029-7	\$ 30.00		
029-050-050-3	\$ 210.66	029-081-045-6	\$ 34.12	029-100-030-5	\$ 30.00		
029-050-054-5	\$ 51.00	029-081-046-4	\$ 30.00	029-100-031-3	\$ 30.00		
029-050-055-2	\$ 51.00	029-082-001-8	\$ 430.92	029-100-032-1	\$ 30.00		
029-050-059-4	\$ 52.62	029-082-002-6	\$ 41.86	029-100-033-9	\$ 30.00		
029-050-060-2	\$ 27.24	029-090-001-8	\$ 30.00	029-100-034-7	\$ 30.00		
029-050-062-8	\$ 98.04	029-090-002-6	\$ 30.00	029-100-035-4	\$ 30.00		
029-050-063-6	\$ 580.26	029-090-003-4	\$ 30.00	029-100-036-2	\$ 30.00		
029-050-064-4	\$ 525.60	029-090-004-2	\$ 30.00	029-100-037-0	\$ 30.00		
029-060-001-4	\$ 51.00	029-090-005-9	\$ 30.00	029-100-038-8	\$ 30.00		
029-060-002-2	\$ 42.00	029-090-007-5	\$ 30.00	029-100-039-6	\$ 30.00		
029-060-003-0	\$ 51.00	029-090-008-3	\$ 30.00	029-100-040-4	\$ 30.00		
029-060-004-8	\$ 51.00	029-090-009-1	\$ 30.00	029-100-041-2	\$ 30.00		
029-060-005-5	\$ 51.00	029-090-010-9	\$ 30.00	029-100-042-0	\$ 30.00		
029-060-006-3	\$ 51.00	029-090-012-5	\$ 30.00	029-100-043-8	\$ 30.00		
029-060-008-9	\$ 51.00	029-090-013-3	\$ 30.00	029-100-044-6	\$ 30.00		
029-060-009-7	\$ 51.00	029-090-014-1	\$ 30.00	029-100-055-2	\$ 30.00		
029-060-010-5	\$ 51.00	029-090-015-8	\$ 30.00	029-100-056-0	\$ 51.00		
029-060-011-3	\$ 51.00	029-090-016-6	\$ 30.00	029-120-001-2	\$ 30.00		
029-060-013-9	\$ 51.00	029-090-017-4	\$ 30.00	029-120-002-0	\$ 30.00		
029-060-014-7	\$ 51.00	029-090-018-2	\$ 30.00	029-120-003-8	\$ 30.00		
029-060-015-4	\$ 51.00	029-090-019-0	\$ 30.00	029-120-004-6	\$ 30.00		
029-060-017-0	\$ 51.00	029-090-020-8	\$ 30.00	029-120-005-3	\$ 30.00		
029-060-018-8	\$ 51.00	029-090-021-6	\$ 30.00	029-120-006-1	\$ 30.00		
029-060-019-6	\$ 990.00	029-090-022-4	\$ 30.00	029-120-007-9	\$ 30.00		
029-060-020-4	\$ 51.00	029-090-023-2	\$ 30.00	029-120-009-5	\$ 30.00		
029-060-021-2	\$ 51.00	029-090-024-0	\$ 30.00	029-120-010-3	\$ 30.00		
029-060-022-0	\$ 51.00	029-090-027-3	\$ 21.00	029-120-011-1	\$ 30.00		
029-071-001-1	\$ 501.00	029-090-028-1	\$ 21.00	029-120-012-9	\$ 30.00		
029-072-002-8	\$ 51.00	029-090-042-2	\$ 30.00	029-120-013-7	\$ 30.00		
029-072-003-6	\$ 51.00	029-090-043-0	\$ 30.00	029-120-014-5	\$ 30.00		
029-072-004-4	\$ 51.00	029-090-044-8	\$ 21.00	029-120-015-2	\$ 30.00		
029-072-007-7	\$ 51.00	029-090-045-5	\$ 21.00	029-120-016-0	\$ 30.00		
029-072-008-5	\$ 51.00	029-090-046-3	\$ 21.00	029-120-017-8	\$ 30.00		
029-072-010-1	\$ 51.00	029-100-002-4	\$ 30.00	029-120-018-6	\$ 30.00		
029-072-012-7	\$ 51.00	029-100-003-2	\$ 30.00	029-120-019-4	\$ 30.00		
029-072-013-5	\$ 51.00	029-100-004-0	\$ 30.00	029-120-020-2	\$ 30.00		

Assessor Parcel Book 030 proposed Storm Water fees for 2026/2027

030-010-005-4	\$ 30.00	030-020-067-2	\$ 30.00	030-040-034-8	\$ 30.00	030-080-007-5	\$ 30.00	030-120-025-9	\$ 51.00
030-010-006-2	\$ 30.00	030-020-069-8	\$ 30.00	030-040-035-5	\$ 30.00	030-080-010-9	\$ 30.00	030-120-027-5	\$ 51.00
030-010-007-0	\$ 30.00	030-020-071-4	\$ 30.00	030-040-072-8	\$ 30.00	030-080-011-7	\$ 30.00	030-120-031-7	\$ 51.00
030-010-008-8	\$ 30.00	030-020-072-2	\$ 118.44	030-040-073-6	\$ 30.00	030-080-012-5	\$ 30.00	030-120-032-5	\$ 51.00
030-010-009-6	\$ 30.00	030-020-073-0	\$ 30.00	030-040-074-4	\$ 30.00	030-080-013-3	\$ 42.00	030-120-034-1	\$ 2,014.56
030-010-010-4	\$ 30.00	030-030-001-9	\$ 30.00	030-040-077-7	\$ 30.00	030-080-014-1	\$ 30.00	030-130-003-4	\$ 51.00
030-010-011-2	\$ 30.00	030-030-002-7	\$ 30.00	030-040-079-3	\$ 30.00	030-080-015-8	\$ 30.00	030-130-004-2	\$ 51.00
030-010-012-0	\$ 30.00	030-030-003-5	\$ 30.00	030-040-080-1	\$ 30.00	030-080-016-6	\$ 30.00	030-130-006-7	\$ 51.00
030-010-014-6	\$ 30.00	030-030-004-3	\$ 30.00	030-050-002-2	\$ 30.00	030-080-017-4	\$ 30.00	030-130-010-9	\$ 51.00
030-010-015-3	\$ 30.00	030-030-007-6	\$ 30.00	030-050-003-0	\$ 30.00	030-080-018-2	\$ 30.00	030-130-011-7	\$ 51.00
030-010-016-1	\$ 30.00	030-030-008-4	\$ 30.00	030-050-004-8	\$ 30.00	030-080-019-0	\$ 30.00	030-130-012-5	\$ 51.00
030-010-019-5	\$ 30.00	030-030-009-2	\$ 30.00	030-050-005-5	\$ 30.00	030-080-020-8	\$ 30.00	030-140-005-7	\$ 51.00
030-010-020-3	\$ 30.00	030-030-010-0	\$ 30.00	030-050-006-3	\$ 30.00	030-080-021-6	\$ 30.00	030-140-006-5	\$ 51.00
030-010-021-1	\$ 30.00	030-030-011-8	\$ 30.00	030-050-007-1	\$ 30.00	030-080-023-2	\$ 30.00	030-140-008-1	\$ 30.00
030-010-022-9	\$ 30.00	030-030-012-6	\$ 30.00	030-050-008-9	\$ 30.00	030-080-024-0	\$ 30.00	030-140-009-9	\$ 51.00
030-010-023-7	\$ 30.00	030-030-013-4	\$ 30.00	030-050-019-6	\$ 58.96	030-080-026-5	\$ 30.00	030-140-010-7	\$ 51.00
030-010-024-5	\$ 30.00	030-030-014-2	\$ 30.00	030-050-026-1	\$ 90.90	030-080-028-1	\$ 30.00	030-140-011-5	\$ 51.00
030-010-025-2	\$ 30.00	030-030-015-9	\$ 42.00	030-050-027-9	\$ 21.00	030-080-029-9	\$ 30.00	030-140-014-9	\$ 51.00
030-010-026-0	\$ 30.00	030-030-016-7	\$ 30.00	030-060-002-0	\$ 21.00	030-080-059-6	\$ 30.00	030-140-015-6	\$ 51.00
030-010-027-8	\$ 30.00	030-030-017-5	\$ 30.00	030-060-004-6	\$ 30.00	030-080-060-4	\$ 30.00	030-140-020-6	\$ 51.00
030-010-058-3	\$ 30.00	030-030-018-3	\$ 30.00	030-060-005-3	\$ 30.00	030-080-062-0	\$ 30.00	030-150-002-1	\$ 51.00
030-010-060-9	\$ 30.00	030-030-019-1	\$ 30.00	030-060-006-1	\$ 30.00	030-090-001-6	\$ 30.00	030-150-010-4	\$ 51.00
030-010-064-1	\$ 30.00	030-030-020-9	\$ 30.00	030-060-007-9	\$ 30.00	030-090-002-4	\$ 30.00	030-160-003-7	\$ 51.00
030-010-065-8	\$ 30.00	030-030-021-7	\$ 30.00	030-060-008-7	\$ 30.00	030-090-003-2	\$ 30.00	030-160-006-0	\$ 51.00
030-010-066-6	\$ 30.00	030-030-022-5	\$ 30.00	030-060-009-5	\$ 30.00	030-090-004-0	\$ 42.00	030-160-007-8	\$ 51.00
030-010-067-4	\$ 30.00	030-030-023-3	\$ 30.00	030-060-010-3	\$ 30.00	030-090-005-7	\$ 30.00	030-160-011-0	\$ 51.00
030-020-001-1	\$ 30.00	030-030-025-8	\$ 30.00	030-060-011-1	\$ 30.00	030-090-006-5	\$ 30.00	030-160-014-4	\$ 51.00
030-020-003-7	\$ 30.00	030-030-026-6	\$ 30.00	030-060-014-5	\$ 42.00	030-090-007-3	\$ 30.00	030-160-015-1	\$ 51.00
030-020-004-5	\$ 30.00	030-030-027-4	\$ 30.00	030-060-015-2	\$ 30.00	030-090-008-1	\$ 30.00	030-160-016-9	\$ 51.00
030-020-005-2	\$ 30.00	030-030-028-2	\$ 30.00	030-060-016-0	\$ 30.00	030-090-009-9	\$ 30.00	030-160-017-7	\$ 51.00
030-020-006-0	\$ 30.00	030-030-029-0	\$ 30.00	030-060-018-6	\$ 30.00	030-090-010-7	\$ 30.00	030-160-018-5	\$ 51.00
030-020-007-8	\$ 30.00	030-030-061-3	\$ 30.00	030-060-021-0	\$ 120.42	030-090-011-5	\$ 30.00	030-160-019-3	\$ 51.00
030-020-009-4	\$ 30.00	030-030-062-1	\$ 30.00	030-060-022-8	\$ 21.00	030-090-012-3	\$ 30.00	030-160-020-1	\$ 51.00
030-020-010-2	\$ 30.00	030-040-001-7	\$ 30.00	030-060-023-6	\$ 27.00	030-090-013-1	\$ 30.00	030-160-022-7	\$ 51.00
030-020-011-0	\$ 30.00	030-040-002-5	\$ 30.00	030-060-032-7	\$ 28.80	030-090-014-9	\$ 30.00	030-160-027-6	\$ 2,157.00
030-020-012-8	\$ 30.00	030-040-003-3	\$ 30.00	030-060-049-1	\$ 30.00	030-090-015-6	\$ 30.00	030-160-028-4	\$ 30.00
030-020-013-6	\$ 30.00	030-040-004-1	\$ 30.00	030-060-050-9	\$ 30.00	030-090-016-4	\$ 30.00	030-160-029-2	\$ 954.00
030-020-014-4	\$ 30.00	030-040-005-8	\$ 30.00	030-060-055-8	\$ 30.00	030-090-017-2	\$ 30.00		
030-020-015-1	\$ 30.00	030-040-008-2	\$ 30.00	030-070-001-0	\$ 30.00	030-090-018-0	\$ 30.00		
030-020-016-9	\$ 30.00	030-040-009-0	\$ 30.00	030-070-002-8	\$ 30.00	030-090-019-8	\$ 30.00		
030-020-017-7	\$ 30.00	030-040-012-4	\$ 30.00	030-070-003-6	\$ 30.00	030-090-020-6	\$ 30.00		
030-020-018-5	\$ 30.00	030-040-013-2	\$ 30.00	030-070-004-4	\$ 30.00	030-090-021-4	\$ 30.00		
030-020-019-3	\$ 30.00	030-040-014-0	\$ 30.00	030-070-005-1	\$ 30.00	030-090-022-2	\$ 30.00		
030-020-020-1	\$ 30.00	030-040-015-7	\$ 30.00	030-070-008-5	\$ 30.00	030-090-023-0	\$ 30.00		
030-020-021-9	\$ 30.00	030-040-016-5	\$ 30.00	030-070-009-3	\$ 30.00	030-090-024-8	\$ 30.00		
030-020-022-7	\$ 30.00	030-040-017-3	\$ 30.00	030-070-010-1	\$ 30.00	030-090-025-5	\$ 30.00		
030-020-023-5	\$ 30.00	030-040-021-5	\$ 30.00	030-070-026-7	\$ 626.40	030-100-001-4	\$ 3,564.00		
030-020-024-3	\$ 30.00	030-040-022-3	\$ 30.00	030-070-042-4	\$ 21.00	030-100-003-0	\$ 51.00		
030-020-025-0	\$ 30.00	030-040-023-1	\$ 30.00	030-070-045-7	\$ 31.06	030-100-005-5	\$ 51.00		
030-020-026-8	\$ 30.00	030-040-024-9	\$ 30.00	030-070-049-9	\$ 30.00	030-100-006-3	\$ 51.00		
030-020-027-6	\$ 30.00	030-040-025-6	\$ 30.00	030-070-052-3	\$ 30.00	030-110-004-6	\$ 51.00		
030-020-028-4	\$ 30.00	030-040-026-4	\$ 30.00	030-080-001-8	\$ 30.00	030-120-005-1	\$ 185.86		
030-020-029-2	\$ 30.00	030-040-027-2	\$ 30.00	030-080-002-6	\$ 30.00	030-120-007-7	\$ 51.00		
030-020-030-0	\$ 30.00	030-040-028-0	\$ 30.00	030-080-003-4	\$ 30.00	030-120-008-5	\$ 21.36		
030-020-031-8	\$ 30.00	030-040-029-8	\$ 30.00	030-080-004-2	\$ 30.00	030-120-009-3	\$ 21.00		
030-020-032-6	\$ 30.00	030-040-030-6	\$ 30.00	030-080-005-9	\$ 30.00	030-120-010-1	\$ 148.50		
030-020-042-5	\$ 167.40	030-040-033-0	\$ 30.00	030-080-006-7	\$ 30.00	030-120-017-6	\$ 736.24		



Assessor Parcel Book 031 proposed Storm Water fees for 2026/2027

031-190-029-4	\$ 21.00	031-210-009-2	\$ 21.00	031-220-019-9	\$ 21.00	031-230-026-2	\$ 21.00	031-240-022-9	\$ 21.00	031-260-010-9	\$ 21.00
031-190-030-2	\$ 21.00	031-210-010-0	\$ 21.00	031-220-020-7	\$ 21.00	031-230-027-0	\$ 21.00	031-240-023-7	\$ 21.00	031-260-011-7	\$ 21.00
031-190-031-0	\$ 21.00	031-210-011-8	\$ 21.00	031-220-021-5	\$ 21.00	031-230-028-8	\$ 21.00	031-240-028-6	\$ 21.00	031-270-001-6	\$ 21.00
031-190-033-6	\$ 30.00	031-210-012-6	\$ 21.00	031-220-022-3	\$ 21.00	031-230-031-2	\$ 21.00	031-240-029-4	\$ 21.00	031-270-002-4	\$ 21.00
031-190-036-9	\$ 30.00	031-210-013-4	\$ 21.00	031-220-023-1	\$ 21.00	031-230-032-0	\$ 21.00	031-240-030-2	\$ 21.00	031-270-003-2	\$ 21.00
031-190-039-3	\$ 30.00	031-210-014-2	\$ 21.00	031-220-024-9	\$ 21.00	031-230-033-8	\$ 21.00	031-240-031-0	\$ 21.00	031-270-004-0	\$ 21.00
031-200-001-1	\$ 21.00	031-210-015-9	\$ 21.00	031-220-025-6	\$ 21.00	031-230-034-6	\$ 21.00	031-240-032-8	\$ 21.00	031-270-005-7	\$ 21.00
031-200-002-9	\$ 21.00	031-210-016-7	\$ 21.00	031-220-026-4	\$ 21.00	031-230-035-3	\$ 21.00	031-240-033-6	\$ 21.00	031-270-006-5	\$ 21.00
031-200-005-2	\$ 21.00	031-210-017-5	\$ 21.00	031-220-027-2	\$ 21.00	031-230-036-1	\$ 21.00	031-240-034-4	\$ 21.00	031-270-007-3	\$ 21.00
031-200-006-0	\$ 30.00	031-210-021-7	\$ 30.00	031-220-028-0	\$ 21.00	031-230-037-9	\$ 21.00	031-240-035-1	\$ 21.00	031-270-008-1	\$ 21.00
031-200-007-8	\$ 21.00	031-210-022-5	\$ 21.00	031-220-031-4	\$ 21.00	031-230-038-7	\$ 21.00	031-240-036-9	\$ 21.00	031-270-009-9	\$ 21.00
031-200-008-6	\$ 21.00	031-210-023-3	\$ 30.00	031-220-032-2	\$ 30.00	031-230-041-1	\$ 21.00	031-240-037-7	\$ 21.00	031-270-010-7	\$ 21.00
031-200-009-4	\$ 21.00	031-210-024-1	\$ 30.00	031-220-033-0	\$ 21.00	031-230-042-9	\$ 21.00	031-240-038-5	\$ 21.00	031-270-011-5	\$ 21.00
031-200-010-2	\$ 21.00	031-210-027-4	\$ 21.00	031-220-034-8	\$ 21.00	031-230-043-7	\$ 21.00	031-240-039-3	\$ 30.00	031-270-012-3	\$ 21.00
031-200-011-0	\$ 21.00	031-210-028-2	\$ 21.00	031-220-035-5	\$ 21.00	031-230-044-5	\$ 21.00	031-240-040-1	\$ 30.00	031-270-013-1	\$ 21.00
031-200-012-8	\$ 21.00	031-210-029-0	\$ 21.00	031-220-036-3	\$ 21.00	031-230-045-2	\$ 21.00	031-240-041-9	\$ 30.00	031-270-014-9	\$ 21.00
031-200-013-6	\$ 21.00	031-210-030-8	\$ 21.00	031-220-037-1	\$ 21.00	031-230-046-0	\$ 21.00	031-240-042-7	\$ 21.00	031-270-018-0	\$ 21.00
031-200-014-4	\$ 21.00	031-210-031-6	\$ 21.00	031-220-038-9	\$ 21.00	031-230-047-8	\$ 21.00	031-240-043-5	\$ 21.00	031-270-019-8	\$ 21.00
031-200-015-1	\$ 30.00	031-210-032-4	\$ 21.00	031-220-039-7	\$ 21.00	031-230-048-6	\$ 21.00	031-240-044-3	\$ 21.00	031-270-020-6	\$ 21.00
031-200-016-9	\$ 30.00	031-210-033-2	\$ 21.00	031-220-040-5	\$ 21.00	031-230-049-4	\$ 21.00	031-240-045-0	\$ 30.00	031-270-021-4	\$ 21.00
031-200-017-7	\$ 30.00	031-210-034-0	\$ 21.00	031-220-041-3	\$ 21.00	031-230-050-2	\$ 21.00	031-240-046-8	\$ 30.00	031-270-022-2	\$ 21.00
031-200-018-5	\$ 30.00	031-210-035-7	\$ 21.00	031-220-042-1	\$ 21.00	031-230-051-0	\$ 21.00	031-240-047-6	\$ 21.00	031-270-023-0	\$ 21.00
031-200-019-3	\$ 21.00	031-210-036-5	\$ 21.00	031-220-043-9	\$ 21.00	031-230-052-8	\$ 21.00	031-240-048-4	\$ 21.00	031-270-024-8	\$ 21.00
031-200-022-7	\$ 21.00	031-210-040-7	\$ 21.00	031-220-044-7	\$ 21.00	031-230-053-6	\$ 21.00	031-240-049-2	\$ 21.00	031-270-025-5	\$ 21.00
031-200-023-5	\$ 21.00	031-210-041-5	\$ 21.00	031-220-045-4	\$ 21.00	031-230-054-4	\$ 21.00	031-240-050-0	\$ 21.00	031-270-026-3	\$ 21.00
031-200-024-3	\$ 21.00	031-210-042-3	\$ 21.00	031-220-046-2	\$ 21.00	031-230-055-1	\$ 21.00	031-240-051-8	\$ 21.00	031-270-027-1	\$ 21.00
031-200-025-0	\$ 21.00	031-210-043-1	\$ 21.00	031-220-047-0	\$ 21.00	031-230-056-9	\$ 21.00	031-240-052-6	\$ 21.00	031-270-028-9	\$ 21.00
031-200-026-8	\$ 21.00	031-210-044-9	\$ 21.00	031-220-048-8	\$ 21.00	031-230-057-7	\$ 21.00	031-240-053-4	\$ 21.00	031-270-029-7	\$ 21.00
031-200-027-6	\$ 21.00	031-210-045-6	\$ 21.00	031-220-049-6	\$ 21.00	031-230-058-5	\$ 21.00	031-240-054-2	\$ 21.00	031-270-030-5	\$ 21.00
031-200-028-4	\$ 21.00	031-210-046-4	\$ 21.00	031-220-050-4	\$ 21.00	031-230-059-3	\$ 21.00	031-240-055-9	\$ 21.00		
031-200-029-2	\$ 21.00	031-210-047-2	\$ 21.00	031-220-052-0	\$ 21.00	031-230-060-1	\$ 21.00	031-240-056-7	\$ 21.00		
031-200-030-0	\$ 21.00	031-210-048-0	\$ 21.00	031-220-053-8	\$ 21.00	031-230-061-9	\$ 21.00	031-240-057-5	\$ 21.00		
031-200-031-8	\$ 21.00	031-210-049-8	\$ 21.00	031-220-054-6	\$ 21.00	031-230-064-3	\$ 21.00	031-240-058-3	\$ 21.00		
031-200-032-6	\$ 21.00	031-210-050-6	\$ 21.00	031-230-002-3	\$ 21.00	031-230-065-0	\$ 21.00	031-240-059-1	\$ 21.00		
031-200-033-4	\$ 21.00	031-210-051-4	\$ 21.00	031-230-003-1	\$ 21.00	031-230-066-8	\$ 21.00	031-240-060-9	\$ 21.00		
031-200-034-2	\$ 21.00	031-210-052-2	\$ 21.00	031-230-004-9	\$ 21.00	031-230-067-6	\$ 21.00	031-240-061-7	\$ 21.00		
031-200-035-9	\$ 21.00	031-210-055-5	\$ 21.00	031-230-005-6	\$ 21.00	031-230-068-4	\$ 21.00	031-240-062-5	\$ 21.00		
031-200-036-7	\$ 21.00	031-210-056-3	\$ 21.00	031-230-006-4	\$ 21.00	031-230-069-2	\$ 30.00	031-240-063-3	\$ 21.00		
031-200-037-5	\$ 21.00	031-210-057-1	\$ 21.00	031-230-007-2	\$ 21.00	031-230-070-0	\$ 30.00	031-240-064-1	\$ 21.00		
031-200-038-3	\$ 21.00	031-210-058-9	\$ 21.00	031-230-008-0	\$ 21.00	031-230-071-8	\$ 21.00	031-240-065-8	\$ 21.00		
031-200-039-1	\$ 21.00	031-210-059-7	\$ 21.00	031-230-009-8	\$ 21.00	031-240-001-3	\$ 21.00	031-240-066-6	\$ 21.00		
031-200-040-9	\$ 21.00	031-220-001-7	\$ 21.00	031-230-010-6	\$ 21.00	031-240-002-1	\$ 21.00	031-240-067-4	\$ 21.00		
031-200-041-7	\$ 21.00	031-220-002-5	\$ 21.00	031-230-011-4	\$ 21.00	031-240-005-4	\$ 21.00	031-240-068-2	\$ 21.00		
031-200-042-5	\$ 21.00	031-220-005-8	\$ 21.00	031-230-012-2	\$ 21.00	031-240-006-2	\$ 21.00	031-240-069-0	\$ 21.00		
031-200-043-3	\$ 21.00	031-220-006-6	\$ 21.00	031-230-013-0	\$ 21.00	031-240-007-0	\$ 30.00	031-240-070-8	\$ 21.00		
031-200-044-1	\$ 21.00	031-220-007-4	\$ 21.00	031-230-014-8	\$ 21.00	031-240-008-8	\$ 21.00	031-240-071-6	\$ 21.00		
031-200-045-8	\$ 21.00	031-220-008-2	\$ 21.00	031-230-015-5	\$ 21.00	031-240-009-6	\$ 21.00	031-240-072-4	\$ 21.00		
031-200-046-6	\$ 21.00	031-220-009-0	\$ 21.00	031-230-016-3	\$ 21.00	031-240-010-4	\$ 30.00	031-240-073-2	\$ 30.00		
031-200-047-4	\$ 21.00	031-220-010-8	\$ 21.00	031-230-017-1	\$ 21.00	031-240-013-8	\$ 21.00	031-240-075-7	\$ 30.00		
031-200-048-2	\$ 21.00	031-220-011-6	\$ 21.00	031-230-018-9	\$ 21.00	031-240-014-6	\$ 21.00	031-250-001-0	\$ 21.00		
031-200-049-0	\$ 21.00	031-220-012-4	\$ 21.00	031-230-019-7	\$ 21.00	031-240-015-3	\$ 21.00	031-250-002-8	\$ 21.00		
031-200-050-8	\$ 30.00	031-220-013-2	\$ 21.00	031-230-020-5	\$ 21.00	031-240-016-1	\$ 21.00	031-250-003-6	\$ 21.00		
031-210-004-3	\$ 21.00	031-220-014-0	\$ 21.00	031-230-021-3	\$ 21.00	031-240-017-9	\$ 21.00	031-250-004-4	\$ 21.00		
031-210-005-0	\$ 21.00	031-220-015-7	\$ 21.00	031-230-022-1	\$ 21.00	031-240-018-7	\$ 21.00	031-250-005-1	\$ 21.00		
031-210-006-8	\$ 21.00	031-220-016-5	\$ 21.00	031-230-023-9	\$ 21.00	031-240-019-5	\$ 21.00	031-250-006-9	\$ 21.00		
031-210-007-6	\$ 21.00	031-220-017-3	\$ 21.00	031-230-024-7	\$ 21.00	031-240-020-3	\$ 21.00	031-250-007-7	\$ 21.00		
031-210-008-4	\$ 21.00	031-220-018-1	\$ 21.00	031-230-025-4	\$ 21.00	031-240-021-1	\$ 21.00	031-260-009-1	\$ 21.00		









Thursday, April 16 2026

**Assessor Parcel Book 032 proposed Storm Water fees for 2026/2027**

032-590-097-5	\$ 30.00
032-590-098-3	\$ 30.00
032-600-015-5	\$ 30.00
032-600-016-3	\$ 30.00
032-600-017-1	\$ 30.00
032-600-018-9	\$ 30.00
032-600-019-7	\$ 30.00
032-600-020-5	\$ 30.00
032-600-021-3	\$ 30.00
032-600-022-1	\$ 30.00
032-600-023-9	\$ 30.00
032-600-024-7	\$ 30.00
032-600-084-1	\$ 30.00
032-600-085-8	\$ 30.00
032-600-086-6	\$ 30.00
032-600-087-4	\$ 30.00
032-610-002-1	\$ 30.00
032-610-003-9	\$ 30.00
032-610-004-7	\$ 30.00
032-610-006-2	\$ 30.00
032-610-007-0	\$ 30.00
032-610-008-8	\$ 30.00
032-610-009-6	\$ 30.00
032-610-010-4	\$ 30.00
032-610-011-2	\$ 30.00
032-610-012-0	\$ 30.00
032-610-013-8	\$ 30.00
032-610-014-6	\$ 30.00
032-610-015-3	\$ 30.00
032-610-016-1	\$ 30.00
032-610-031-0	\$ 30.00
032-610-032-8	\$ 30.00
032-610-046-8	\$ 30.00
032-610-047-6	\$ 30.00
032-610-048-4	\$ 30.00



















034-620-081-9	\$ 30.00	034-640-037-7	\$ 30.00	034-650-040-8	\$ 30.00
034-630-001-5	\$ 30.00	034-640-038-5	\$ 30.00	034-650-041-6	\$ 30.00
034-630-002-3	\$ 30.00	034-640-039-3	\$ 30.00	034-650-042-4	\$ 30.00
034-630-003-1	\$ 30.00	034-640-040-1	\$ 30.00	034-650-043-2	\$ 30.00
034-630-004-9	\$ 30.00	034-640-041-9	\$ 30.00	034-650-044-0	\$ 30.00
034-630-005-6	\$ 30.00	034-640-042-7	\$ 30.00	034-650-045-7	\$ 30.00
034-630-006-4	\$ 30.00	034-640-043-5	\$ 30.00	034-650-046-5	\$ 30.00
034-630-007-2	\$ 30.00	034-640-044-3	\$ 30.00	034-650-047-3	\$ 30.00
034-630-008-0	\$ 30.00	034-640-045-0	\$ 30.00	034-650-048-1	\$ 30.00
034-630-009-8	\$ 30.00	034-640-046-8	\$ 30.00	034-650-049-9	\$ 30.00
034-630-010-6	\$ 30.00	034-640-047-6	\$ 30.00	034-650-050-7	\$ 30.00
034-630-011-4	\$ 30.00	034-640-048-4	\$ 30.00	034-650-051-5	\$ 30.00
034-630-012-2	\$ 30.00	034-640-049-2	\$ 30.00	034-650-052-3	\$ 30.00
034-630-013-0	\$ 30.00	034-640-050-0	\$ 30.00	034-650-053-1	\$ 30.00
034-630-014-8	\$ 30.00	034-640-051-8	\$ 30.00	034-650-054-9	\$ 30.00
034-630-015-5	\$ 30.00	034-640-052-6	\$ 30.00	034-650-055-6	\$ 30.00
034-630-016-3	\$ 30.00	034-640-053-4	\$ 30.00	034-650-056-4	\$ 30.00
034-630-017-1	\$ 30.00	034-640-054-2	\$ 30.00	034-650-057-2	\$ 30.00
034-630-018-9	\$ 30.00	034-650-001-0	\$ 30.00	034-650-058-0	\$ 30.00
034-630-019-7	\$ 30.00	034-650-002-8	\$ 30.00	034-650-059-8	\$ 30.00
034-630-020-5	\$ 30.00	034-650-003-6	\$ 30.00	034-650-060-6	\$ 30.00
034-640-001-3	\$ 30.00	034-650-004-4	\$ 30.00	034-650-061-4	\$ 30.00
034-640-002-1	\$ 30.00	034-650-005-1	\$ 30.00	034-650-062-2	\$ 30.00
034-640-003-9	\$ 30.00	034-650-006-9	\$ 30.00	034-650-063-0	\$ 30.00
034-640-004-7	\$ 30.00	034-650-007-7	\$ 30.00	034-650-064-8	\$ 30.00
034-640-005-4	\$ 30.00	034-650-008-5	\$ 30.00	034-650-065-5	\$ 30.00
034-640-006-2	\$ 30.00	034-650-009-3	\$ 30.00	034-650-066-3	\$ 30.00
034-640-007-0	\$ 30.00	034-650-010-1	\$ 30.00	034-650-067-1	\$ 30.00
034-640-008-8	\$ 30.00	034-650-011-9	\$ 30.00	034-650-068-9	\$ 30.00
034-640-009-6	\$ 30.00	034-650-012-7	\$ 30.00	034-650-069-7	\$ 30.00
034-640-010-4	\$ 30.00	034-650-013-5	\$ 30.00		
034-640-011-2	\$ 30.00	034-650-014-3	\$ 30.00		
034-640-012-0	\$ 30.00	034-650-015-0	\$ 30.00		
034-640-013-8	\$ 30.00	034-650-016-8	\$ 30.00		
034-640-014-6	\$ 30.00	034-650-017-6	\$ 30.00		
034-640-015-3	\$ 30.00	034-650-018-4	\$ 30.00		
034-640-016-1	\$ 30.00	034-650-019-2	\$ 30.00		
034-640-017-9	\$ 30.00	034-650-020-0	\$ 30.00		
034-640-018-7	\$ 30.00	034-650-021-8	\$ 30.00		
034-640-019-5	\$ 30.00	034-650-022-6	\$ 30.00		
034-640-020-3	\$ 30.00	034-650-023-4	\$ 30.00		
034-640-021-1	\$ 30.00	034-650-024-2	\$ 30.00		
034-640-022-9	\$ 30.00	034-650-025-9	\$ 30.00		
034-640-023-7	\$ 30.00	034-650-026-7	\$ 30.00		
034-640-024-5	\$ 30.00	034-650-027-5	\$ 30.00		
034-640-025-2	\$ 30.00	034-650-028-3	\$ 30.00		
034-640-026-0	\$ 30.00	034-650-029-1	\$ 30.00		
034-640-027-8	\$ 30.00	034-650-030-9	\$ 30.00		
034-640-028-6	\$ 30.00	034-650-031-7	\$ 30.00		
034-640-029-4	\$ 30.00	034-650-032-5	\$ 30.00		
034-640-030-2	\$ 30.00	034-650-033-3	\$ 30.00		
034-640-031-0	\$ 30.00	034-650-034-1	\$ 30.00		
034-640-032-8	\$ 30.00	034-650-035-8	\$ 30.00		
034-640-033-6	\$ 30.00	034-650-036-6	\$ 30.00		
034-640-034-4	\$ 30.00	034-650-037-4	\$ 30.00		
034-640-035-1	\$ 30.00	034-650-038-2	\$ 30.00		
034-640-036-9	\$ 30.00	034-650-039-0	\$ 30.00		















**Assessor Parcel Book 035 proposed Storm Water fees for 2026/2027**

035-710-006-4	\$ 30.00	035-730-017-7	\$ 21.00	035-740-024-1	\$ 21.00	035-740-081-1	\$ 21.00
035-710-007-2	\$ 30.00	035-730-018-5	\$ 21.00	035-740-025-8	\$ 21.00	035-740-082-9	\$ 21.00
035-710-008-0	\$ 30.00	035-730-019-3	\$ 21.00	035-740-026-6	\$ 21.00	035-740-083-7	\$ 21.00
035-710-009-8	\$ 30.00	035-730-020-1	\$ 21.00	035-740-027-4	\$ 21.00	035-740-084-5	\$ 21.00
035-710-010-6	\$ 30.00	035-730-021-9	\$ 21.00	035-740-028-2	\$ 21.00	035-740-085-2	\$ 21.00
035-710-011-4	\$ 30.00	035-730-022-7	\$ 21.00	035-740-029-0	\$ 30.00	035-740-086-0	\$ 21.00
035-710-012-2	\$ 30.00	035-730-023-5	\$ 21.00	035-740-030-8	\$ 21.00	035-740-087-8	\$ 21.00
035-710-013-0	\$ 30.00	035-730-024-3	\$ 21.00	035-740-031-6	\$ 21.00	035-740-088-6	\$ 21.00
035-720-001-3	\$ 30.00	035-730-025-0	\$ 21.00	035-740-032-4	\$ 30.00	035-740-089-4	\$ 21.00
035-720-002-1	\$ 30.00	035-730-026-8	\$ 21.00	035-740-033-2	\$ 21.00	035-740-090-2	\$ 21.00
035-720-003-9	\$ 30.00	035-730-027-6	\$ 21.00	035-740-034-0	\$ 21.00	035-740-091-0	\$ 21.00
035-720-004-7	\$ 30.00	035-730-028-4	\$ 21.00	035-740-035-7	\$ 21.00	035-740-092-8	\$ 21.00
035-720-005-4	\$ 30.00	035-730-029-2	\$ 21.00	035-740-036-5	\$ 21.00	035-740-093-6	\$ 21.00
035-720-006-2	\$ 30.00	035-730-030-0	\$ 21.00	035-740-037-3	\$ 21.00	035-740-094-4	\$ 30.00
035-720-007-0	\$ 30.00	035-730-031-8	\$ 21.00	035-740-038-1	\$ 21.00	035-740-095-1	\$ 21.00
035-720-008-8	\$ 30.00	035-730-032-6	\$ 21.00	035-740-039-9	\$ 21.00	035-740-096-9	\$ 30.00
035-720-009-6	\$ 30.00	035-730-033-4	\$ 21.00	035-740-040-7	\$ 21.00	035-740-097-7	\$ 30.00
035-720-010-4	\$ 30.00	035-730-034-2	\$ 21.00	035-740-041-5	\$ 21.00	035-740-098-5	\$ 21.00
035-720-011-2	\$ 30.00	035-730-035-9	\$ 21.00	035-740-042-3	\$ 30.00	035-740-099-3	\$ 21.00
035-720-012-0	\$ 30.00	035-730-036-7	\$ 21.00	035-740-043-1	\$ 30.00	035-740-100-9	\$ 21.00
035-720-013-8	\$ 30.00	035-730-037-5	\$ 30.00	035-740-044-9	\$ 21.00	035-740-101-7	\$ 21.00
035-720-014-6	\$ 30.00	035-730-038-3	\$ 30.00	035-740-045-6	\$ 21.00	035-740-102-5	\$ 21.00
035-720-015-3	\$ 30.00	035-730-039-1	\$ 21.00	035-740-046-4	\$ 21.00	035-740-103-3	\$ 21.00
035-720-016-1	\$ 30.00	035-730-040-9	\$ 21.00	035-740-047-2	\$ 21.00	035-740-104-1	\$ 21.00
035-720-017-9	\$ 30.00	035-730-041-7	\$ 21.00	035-740-048-0	\$ 21.00	035-740-105-8	\$ 21.00
035-720-018-7	\$ 30.00	035-730-042-5	\$ 21.00	035-740-049-8	\$ 21.00	035-740-106-6	\$ 21.00
035-720-019-5	\$ 30.00	035-730-043-3	\$ 21.00	035-740-050-6	\$ 21.00	035-740-107-4	\$ 21.00
035-720-020-3	\$ 30.00	035-730-044-1	\$ 21.00	035-740-051-4	\$ 21.00	035-740-108-2	\$ 21.00
035-720-021-1	\$ 30.00	035-730-045-8	\$ 21.00	035-740-052-2	\$ 21.00	035-740-109-0	\$ 21.00
035-720-022-9	\$ 30.00	035-730-046-6	\$ 21.00	035-740-053-0	\$ 30.00	035-740-110-8	\$ 21.00
035-720-023-7	\$ 30.00	035-730-047-4	\$ 21.00	035-740-054-8	\$ 21.00	035-740-111-6	\$ 21.00
035-720-024-5	\$ 30.00	035-730-048-2	\$ 21.00	035-740-055-5	\$ 21.00	035-740-112-4	\$ 21.00
035-720-025-2	\$ 30.00	035-730-049-0	\$ 21.00	035-740-056-3	\$ 21.00	035-740-113-2	\$ 21.00
035-720-026-0	\$ 30.00	035-730-050-8	\$ 21.00	035-740-057-1	\$ 21.00	035-740-114-0	\$ 21.00
035-720-027-8	\$ 30.00	035-740-001-9	\$ 21.00	035-740-058-9	\$ 30.00	035-740-115-7	\$ 21.00
035-720-028-6	\$ 30.00	035-740-002-7	\$ 21.00	035-740-059-7	\$ 30.00	035-740-116-5	\$ 21.00
035-720-029-4	\$ 30.00	035-740-003-5	\$ 21.00	035-740-060-5	\$ 21.00	035-740-117-3	\$ 21.00
035-720-030-2	\$ 30.00	035-740-004-3	\$ 21.00	035-740-061-3	\$ 21.00	035-740-118-1	\$ 21.00
035-720-031-0	\$ 30.00	035-740-005-0	\$ 21.00	035-740-062-1	\$ 21.00	035-740-119-9	\$ 21.00
035-720-032-8	\$ 30.00	035-740-006-8	\$ 21.00	035-740-063-9	\$ 21.00	035-740-120-7	\$ 21.00
035-720-033-6	\$ 51.00	035-740-007-6	\$ 21.00	035-740-064-7	\$ 21.00	035-740-121-5	\$ 21.00
035-730-001-1	\$ 21.00	035-740-008-4	\$ 21.00	035-740-065-4	\$ 21.00	035-740-122-3	\$ 21.00
035-730-002-9	\$ 21.00	035-740-009-2	\$ 21.00	035-740-066-2	\$ 21.00	035-740-123-1	\$ 21.00
035-730-003-7	\$ 21.00	035-740-010-0	\$ 21.00	035-740-067-0	\$ 21.00	035-740-124-9	\$ 21.00
035-730-004-5	\$ 21.00	035-740-011-8	\$ 21.00	035-740-068-8	\$ 21.00	035-740-125-6	\$ 21.00
035-730-005-2	\$ 21.00	035-740-012-6	\$ 21.00	035-740-069-6	\$ 21.00	035-740-126-4	\$ 21.00
035-730-006-0	\$ 21.00	035-740-013-4	\$ 21.00	035-740-070-4	\$ 21.00	035-740-127-2	\$ 21.00
035-730-007-8	\$ 21.00	035-740-014-2	\$ 30.00	035-740-071-2	\$ 21.00	035-740-128-0	\$ 21.00
035-730-008-6	\$ 21.00	035-740-015-9	\$ 21.00	035-740-072-0	\$ 21.00		
035-730-009-4	\$ 21.00	035-740-016-7	\$ 21.00	035-740-073-8	\$ 21.00		
035-730-010-2	\$ 21.00	035-740-017-5	\$ 30.00	035-740-074-6	\$ 21.00		
035-730-011-0	\$ 21.00	035-740-018-3	\$ 30.00	035-740-075-3	\$ 21.00		
035-730-012-8	\$ 21.00	035-740-019-1	\$ 21.00	035-740-076-1	\$ 21.00		
035-730-013-6	\$ 30.00	035-740-020-9	\$ 21.00	035-740-077-9	\$ 21.00		
035-730-014-4	\$ 21.00	035-740-021-7	\$ 21.00	035-740-078-7	\$ 30.00		
035-730-015-1	\$ 21.00	035-740-022-5	\$ 21.00	035-740-079-5	\$ 21.00		
035-730-016-9	\$ 21.00	035-740-023-3	\$ 21.00	035-740-080-3	\$ 21.00		









Assessor Parcel Book 037 proposed Storm Water fees for 2026/2027

Table with columns for parcel numbers and associated fees. Each row lists a parcel number followed by a dollar amount. The table contains 928 rows of data, starting with 037-430-021-8 \$ 30.00 and ending with 037-440-048-9 \$ 30.00.





**Assessor Parcel Book 037 proposed Storm Water fees for 2026/2027**

037-610-069-9	\$ 30.00	037-610-126-7	\$ 30.00	037-620-029-1	\$ 30.00	037-620-086-1	\$ 30.00
037-610-070-7	\$ 30.00	037-610-127-5	\$ 30.00	037-620-030-9	\$ 30.00	037-620-087-9	\$ 30.00
037-610-071-5	\$ 30.00	037-610-128-3	\$ 30.00	037-620-031-7	\$ 30.00	037-620-088-7	\$ 30.00
037-610-072-3	\$ 30.00	037-610-129-1	\$ 30.00	037-620-032-5	\$ 30.00	037-620-089-5	\$ 30.00
037-610-073-1	\$ 30.00	037-610-130-9	\$ 30.00	037-620-033-3	\$ 30.00	037-620-090-3	\$ 30.00
037-610-074-9	\$ 30.00	037-610-131-7	\$ 30.00	037-620-034-1	\$ 30.00	037-620-091-1	\$ 30.00
037-610-075-6	\$ 30.00	037-610-132-5	\$ 30.00	037-620-035-8	\$ 30.00	037-620-092-9	\$ 30.00
037-610-076-4	\$ 30.00	037-610-133-3	\$ 30.00	037-620-036-6	\$ 30.00	037-620-093-7	\$ 30.00
037-610-077-2	\$ 30.00	037-610-134-1	\$ 30.00	037-620-037-4	\$ 30.00	037-620-094-5	\$ 30.00
037-610-078-0	\$ 30.00	037-610-135-8	\$ 30.00	037-620-038-2	\$ 30.00	037-620-095-2	\$ 30.00
037-610-079-8	\$ 30.00	037-610-136-6	\$ 30.00	037-620-039-0	\$ 30.00	037-620-096-0	\$ 30.00
037-610-080-6	\$ 30.00	037-610-137-4	\$ 30.00	037-620-040-8	\$ 30.00	037-620-097-8	\$ 30.00
037-610-081-4	\$ 30.00	037-610-138-2	\$ 30.00	037-620-041-6	\$ 30.00	037-620-098-6	\$ 30.00
037-610-082-2	\$ 30.00	037-610-139-0	\$ 30.00	037-620-042-4	\$ 30.00	037-620-099-4	\$ 30.00
037-610-083-0	\$ 21.00	037-610-140-8	\$ 30.00	037-620-043-2	\$ 30.00	037-620-100-0	\$ 30.00
037-610-084-8	\$ 21.00	037-610-141-6	\$ 30.00	037-620-044-0	\$ 30.00	037-620-101-8	\$ 30.00
037-610-085-5	\$ 21.00	037-610-142-4	\$ 30.00	037-620-045-7	\$ 30.00	037-620-102-6	\$ 30.00
037-610-086-3	\$ 21.00	037-610-143-2	\$ 30.00	037-620-046-5	\$ 30.00	037-620-103-4	\$ 30.00
037-610-087-1	\$ 30.00	037-610-144-0	\$ 30.00	037-620-047-3	\$ 30.00	037-620-104-2	\$ 30.00
037-610-088-9	\$ 30.00	037-610-145-7	\$ 30.00	037-620-048-1	\$ 30.00		
037-610-089-7	\$ 30.00	037-610-146-5	\$ 30.00	037-620-049-9	\$ 30.00		
037-610-090-5	\$ 30.00	037-610-147-3	\$ 30.00	037-620-050-7	\$ 30.00		
037-610-091-3	\$ 30.00	037-610-148-1	\$ 30.00	037-620-051-5	\$ 30.00		
037-610-092-1	\$ 30.00	037-610-149-9	\$ 30.00	037-620-052-3	\$ 30.00		
037-610-093-9	\$ 30.00	037-610-150-7	\$ 30.00	037-620-053-1	\$ 30.00		
037-610-094-7	\$ 30.00	037-610-151-5	\$ 30.00	037-620-054-9	\$ 30.00		
037-610-095-4	\$ 30.00	037-610-152-3	\$ 30.00	037-620-055-6	\$ 30.00		
037-610-096-2	\$ 30.00	037-610-153-1	\$ 30.00	037-620-056-4	\$ 30.00		
037-610-097-0	\$ 30.00	037-610-154-9	\$ 30.00	037-620-057-2	\$ 30.00		
037-610-098-8	\$ 30.00	037-620-001-0	\$ 30.00	037-620-058-0	\$ 30.00		
037-610-099-6	\$ 30.00	037-620-002-8	\$ 30.00	037-620-059-8	\$ 30.00		
037-610-100-2	\$ 30.00	037-620-003-6	\$ 30.00	037-620-060-6	\$ 30.00		
037-610-101-0	\$ 30.00	037-620-004-4	\$ 30.00	037-620-061-4	\$ 30.00		
037-610-102-8	\$ 30.00	037-620-005-1	\$ 30.00	037-620-062-2	\$ 30.00		
037-610-103-6	\$ 30.00	037-620-006-9	\$ 30.00	037-620-063-0	\$ 30.00		
037-610-104-4	\$ 30.00	037-620-007-7	\$ 30.00	037-620-064-8	\$ 30.00		
037-610-105-1	\$ 30.00	037-620-008-5	\$ 30.00	037-620-065-5	\$ 30.00		
037-610-106-9	\$ 30.00	037-620-009-3	\$ 30.00	037-620-066-3	\$ 30.00		
037-610-107-7	\$ 30.00	037-620-010-1	\$ 30.00	037-620-067-1	\$ 30.00		
037-610-108-5	\$ 30.00	037-620-011-9	\$ 30.00	037-620-068-9	\$ 30.00		
037-610-109-3	\$ 30.00	037-620-012-7	\$ 30.00	037-620-069-7	\$ 30.00		
037-610-110-1	\$ 30.00	037-620-013-5	\$ 30.00	037-620-070-5	\$ 30.00		
037-610-111-9	\$ 21.00	037-620-014-3	\$ 30.00	037-620-071-3	\$ 30.00		
037-610-112-7	\$ 21.00	037-620-015-0	\$ 30.00	037-620-072-1	\$ 30.00		
037-610-113-5	\$ 30.00	037-620-016-8	\$ 30.00	037-620-073-9	\$ 30.00		
037-610-114-3	\$ 30.00	037-620-017-6	\$ 30.00	037-620-074-7	\$ 30.00		
037-610-115-0	\$ 30.00	037-620-018-4	\$ 30.00	037-620-075-4	\$ 30.00		
037-610-116-8	\$ 30.00	037-620-019-2	\$ 30.00	037-620-076-2	\$ 30.00		
037-610-117-6	\$ 30.00	037-620-020-0	\$ 30.00	037-620-077-0	\$ 30.00		
037-610-118-4	\$ 30.00	037-620-021-8	\$ 30.00	037-620-078-8	\$ 30.00		
037-610-119-2	\$ 30.00	037-620-022-6	\$ 30.00	037-620-079-6	\$ 30.00		
037-610-120-0	\$ 30.00	037-620-023-4	\$ 30.00	037-620-080-4	\$ 30.00		
037-610-121-8	\$ 30.00	037-620-024-2	\$ 30.00	037-620-081-2	\$ 30.00		
037-610-122-6	\$ 30.00	037-620-025-9	\$ 30.00	037-620-082-0	\$ 30.00		
037-610-123-4	\$ 30.00	037-620-026-7	\$ 30.00	037-620-083-8	\$ 30.00		
037-610-124-2	\$ 30.00	037-620-027-5	\$ 30.00	037-620-084-6	\$ 30.00		
037-610-125-9	\$ 30.00	037-620-028-3	\$ 30.00	037-620-085-3	\$ 30.00		





**Assessor Parcel Book 041 proposed Storm Water fees for 2026/2027**

041-290-029-2	\$ 30.00	041-300-022-5	\$ 30.00	041-330-001-3	\$ 30.00	041-340-023-5	\$ 30.00	041-340-080-5	\$ 30.00
041-290-030-0	\$ 30.00	041-300-023-3	\$ 30.00	041-330-002-1	\$ 30.00	041-340-024-3	\$ 30.00	041-340-081-3	\$ 30.00
041-290-031-8	\$ 30.00	041-300-024-1	\$ 30.00	041-330-003-9	\$ 30.00	041-340-025-0	\$ 30.00	041-340-082-1	\$ 30.00
041-290-032-6	\$ 30.00	041-310-001-7	\$ 30.00	041-330-004-7	\$ 30.00	041-340-026-8	\$ 30.00		
041-290-033-4	\$ 30.00	041-310-002-5	\$ 30.00	041-330-005-4	\$ 30.00	041-340-027-6	\$ 30.00		
041-290-034-2	\$ 30.00	041-310-003-3	\$ 30.00	041-330-006-2	\$ 30.00	041-340-028-4	\$ 30.00		
041-290-035-9	\$ 30.00	041-310-004-1	\$ 30.00	041-330-007-0	\$ 30.00	041-340-029-2	\$ 30.00		
041-290-036-7	\$ 30.00	041-310-005-8	\$ 30.00	041-330-008-8	\$ 51.00	041-340-030-0	\$ 30.00		
041-290-037-5	\$ 30.00	041-310-006-6	\$ 30.00	041-330-009-6	\$ 30.00	041-340-031-8	\$ 30.00		
041-290-038-3	\$ 30.00	041-310-007-4	\$ 30.00	041-330-010-4	\$ 30.00	041-340-032-6	\$ 30.00		
041-290-039-1	\$ 30.00	041-310-008-2	\$ 30.00	041-330-011-2	\$ 30.00	041-340-033-4	\$ 30.00		
041-290-040-9	\$ 30.00	041-310-009-0	\$ 30.00	041-330-012-0	\$ 30.00	041-340-034-2	\$ 30.00		
041-290-041-7	\$ 30.00	041-310-010-8	\$ 30.00	041-330-013-8	\$ 30.00	041-340-035-9	\$ 30.00		
041-290-042-5	\$ 30.00	041-310-011-6	\$ 51.00	041-330-014-6	\$ 30.00	041-340-036-7	\$ 30.00		
041-290-043-3	\$ 30.00	041-310-012-4	\$ 51.00	041-330-015-3	\$ 30.00	041-340-037-5	\$ 30.00		
041-290-044-1	\$ 30.00	041-310-013-2	\$ 30.00	041-330-016-1	\$ 30.00	041-340-038-3	\$ 30.00		
041-290-045-8	\$ 30.00	041-310-014-0	\$ 30.00	041-330-017-9	\$ 30.00	041-340-039-1	\$ 30.00		
041-290-046-6	\$ 30.00	041-310-015-7	\$ 30.00	041-330-018-7	\$ 30.00	041-340-040-9	\$ 30.00		
041-290-047-4	\$ 30.00	041-310-016-5	\$ 30.00	041-330-019-5	\$ 30.00	041-340-041-7	\$ 30.00		
041-290-048-2	\$ 30.00	041-310-017-3	\$ 30.00	041-330-020-3	\$ 30.00	041-340-042-5	\$ 30.00		
041-290-049-0	\$ 30.00	041-310-018-1	\$ 30.00	041-330-021-1	\$ 30.00	041-340-043-3	\$ 30.00		
041-290-050-8	\$ 30.00	041-310-019-9	\$ 30.00	041-330-022-9	\$ 51.00	041-340-044-1	\$ 30.00		
041-290-051-6	\$ 30.00	041-310-020-7	\$ 30.00	041-330-023-7	\$ 51.00	041-340-045-8	\$ 30.00		
041-290-052-4	\$ 30.00	041-310-021-5	\$ 30.00	041-330-024-5	\$ 30.00	041-340-046-6	\$ 30.00		
041-290-053-2	\$ 30.00	041-310-022-3	\$ 30.00	041-330-025-2	\$ 30.00	041-340-047-4	\$ 30.00		
041-290-054-0	\$ 30.00	041-310-023-1	\$ 30.00	041-330-026-0	\$ 30.00	041-340-048-2	\$ 30.00		
041-290-055-7	\$ 30.00	041-310-024-9	\$ 30.00	041-330-027-8	\$ 30.00	041-340-049-0	\$ 30.00		
041-290-056-5	\$ 30.00	041-310-025-6	\$ 30.00	041-330-028-6	\$ 30.00	041-340-050-8	\$ 30.00		
041-290-059-9	\$ 30.00	041-310-026-4	\$ 30.00	041-330-029-4	\$ 30.00	041-340-051-6	\$ 30.00		
041-290-060-7	\$ 30.00	041-310-027-2	\$ 30.00	041-330-030-2	\$ 30.00	041-340-052-4	\$ 30.00		
041-290-061-5	\$ 30.00	041-310-028-0	\$ 30.00	041-330-031-0	\$ 30.00	041-340-053-2	\$ 30.00		
041-290-062-3	\$ 30.00	041-310-029-8	\$ 30.00	041-330-032-8	\$ 30.00	041-340-054-0	\$ 30.00		
041-290-063-1	\$ 30.00	041-310-030-6	\$ 30.00	041-330-033-6	\$ 30.00	041-340-055-7	\$ 30.00		
041-290-064-9	\$ 30.00	041-310-031-4	\$ 30.00	041-330-034-4	\$ 30.00	041-340-056-5	\$ 30.00		
041-290-065-6	\$ 30.00	041-310-032-2	\$ 30.00	041-330-035-1	\$ 30.00	041-340-057-3	\$ 30.00		
041-290-066-4	\$ 30.00	041-310-033-0	\$ 30.00	041-330-036-9	\$ 30.00	041-340-058-1	\$ 30.00		
041-290-067-2	\$ 30.00	041-310-034-8	\$ 30.00	041-330-037-7	\$ 51.00	041-340-059-9	\$ 30.00		
041-290-068-0	\$ 30.00	041-310-035-5	\$ 30.00	041-340-001-1	\$ 30.00	041-340-060-7	\$ 30.00		
041-290-069-8	\$ 30.00	041-310-036-3	\$ 30.00	041-340-002-9	\$ 30.00	041-340-061-5	\$ 30.00		
041-300-001-9	\$ 30.00	041-310-037-1	\$ 30.00	041-340-003-7	\$ 30.00	041-340-062-3	\$ 30.00		
041-300-002-7	\$ 30.00	041-310-038-9	\$ 30.00	041-340-004-5	\$ 30.00	041-340-063-1	\$ 30.00		
041-300-003-5	\$ 30.00	041-310-039-7	\$ 30.00	041-340-005-2	\$ 30.00	041-340-064-9	\$ 30.00		
041-300-004-3	\$ 30.00	041-310-040-5	\$ 30.00	041-340-006-0	\$ 30.00	041-340-065-6	\$ 30.00		
041-300-005-0	\$ 30.00	041-310-041-3	\$ 30.00	041-340-007-8	\$ 30.00	041-340-066-4	\$ 30.00		
041-300-006-8	\$ 30.00	041-310-042-1	\$ 30.00	041-340-008-6	\$ 30.00	041-340-067-2	\$ 30.00		
041-300-007-6	\$ 30.00	041-310-043-9	\$ 30.00	041-340-009-4	\$ 30.00	041-340-068-0	\$ 30.00		
041-300-008-4	\$ 30.00	041-320-001-5	\$ 30.00	041-340-010-2	\$ 30.00	041-340-069-8	\$ 30.00		
041-300-009-2	\$ 30.00	041-320-002-3	\$ 30.00	041-340-011-0	\$ 30.00	041-340-070-6	\$ 30.00		
041-300-010-0	\$ 30.00	041-320-003-1	\$ 30.00	041-340-012-8	\$ 30.00	041-340-071-4	\$ 30.00		
041-300-011-8	\$ 30.00	041-320-004-9	\$ 30.00	041-340-013-6	\$ 30.00	041-340-072-2	\$ 30.00		
041-300-012-6	\$ 30.00	041-320-005-6	\$ 30.00	041-340-014-4	\$ 30.00	041-340-073-0	\$ 30.00		
041-300-013-4	\$ 30.00	041-320-006-4	\$ 30.00	041-340-015-1	\$ 30.00	041-340-074-8	\$ 30.00		
041-300-014-2	\$ 30.00	041-320-007-2	\$ 30.00	041-340-016-9	\$ 30.00	041-340-075-5	\$ 30.00		
041-300-015-9	\$ 30.00	041-320-008-0	\$ 30.00	041-340-017-7	\$ 30.00	041-340-076-3	\$ 30.00		
041-300-016-7	\$ 30.00	041-320-009-8	\$ 30.00	041-340-020-1	\$ 30.00	041-340-077-1	\$ 30.00		
041-300-017-5	\$ 30.00	041-320-010-6	\$ 30.00	041-340-021-9	\$ 30.00	041-340-078-9	\$ 30.00		
041-300-018-3	\$ 30.00	041-320-011-4	\$ 30.00	041-340-022-7	\$ 30.00	041-340-079-7	\$ 30.00		

























































Assessor Parcel Book 056 proposed Storm Water fees for 2026/2027

Table with 14 columns showing parcel IDs and fees for 2026/2027. Rows include parcel numbers like 056-110-054-6, 056-110-055-3, etc., with corresponding fee amounts such as \$ 17.50, \$ 25.00, and \$ 2,100.60.



Assessor Parcel Book 056 proposed Storm Water fees for 2026/2027

Table with 15 columns showing parcel numbers and associated fees. The first column lists parcel numbers from 056-280-047-4 to 056-290-026-6. The second column shows the fee amount for each parcel, with most being \$25.00, but some are \$17.50 or \$399.00. The table continues in a similar pattern for the rest of the parcels.



056-480-015-9	\$ 25.00	056-490-004-1	\$ 25.00	056-500-061-9	\$ 25.00
056-480-016-7	\$ 25.00	056-490-005-8	\$ 25.00	056-500-062-7	\$ 25.00
056-480-017-5	\$ 25.00	056-490-006-6	\$ 25.00	056-500-063-5	\$ 25.00
056-480-018-3	\$ 25.00	056-490-007-4	\$ 25.00	056-500-064-3	\$ 25.00
056-480-019-1	\$ 25.00	056-490-008-2	\$ 25.00	056-500-065-0	\$ 25.00
056-480-020-9	\$ 25.00	056-490-009-0	\$ 25.00	056-500-066-8	\$ 25.00
056-480-021-7	\$ 25.00	056-490-010-8	\$ 25.00	056-500-067-6	\$ 25.00
056-480-022-5	\$ 25.00	056-490-011-6	\$ 25.00	056-500-068-4	\$ 25.00
056-480-023-3	\$ 25.00	056-490-012-4	\$ 25.00	056-500-069-2	\$ 25.00
056-480-024-1	\$ 25.00	056-490-013-2	\$ 25.00	056-500-070-0	\$ 25.00
056-480-025-8	\$ 25.00	056-490-014-0	\$ 25.00	056-500-071-8	\$ 25.00
056-480-026-6	\$ 25.00	056-490-015-7	\$ 25.00	056-500-072-6	\$ 25.00
056-480-027-4	\$ 25.00	056-490-016-5	\$ 25.00	056-500-073-4	\$ 25.00
056-480-028-2	\$ 25.00	056-490-017-3	\$ 25.00	056-500-074-2	\$ 25.00
056-480-029-0	\$ 25.00	056-490-018-1	\$ 25.00	056-500-075-9	\$ 25.00
056-480-030-8	\$ 25.00	056-490-019-9	\$ 25.00	056-500-076-7	\$ 25.00
056-480-031-6	\$ 25.00	056-490-020-7	\$ 25.00	056-500-077-5	\$ 25.00
056-480-032-4	\$ 25.00	056-490-021-5	\$ 25.00	056-500-078-3	\$ 25.00
056-480-033-2	\$ 25.00	056-490-022-3	\$ 25.00	056-500-079-1	\$ 25.00
056-480-034-0	\$ 25.00	056-490-023-1	\$ 25.00	056-500-080-9	\$ 25.00
056-480-035-7	\$ 25.00	056-490-024-9	\$ 25.00	056-500-081-7	\$ 25.00
056-480-036-5	\$ 25.00	056-490-025-6	\$ 25.00	056-500-082-5	\$ 25.00
056-480-037-3	\$ 25.00	056-490-026-4	\$ 25.00	056-500-083-3	\$ 25.00
056-480-038-1	\$ 25.00	056-490-027-2	\$ 25.00	056-500-084-1	\$ 25.00
056-480-039-9	\$ 25.00	056-490-028-0	\$ 25.00	056-500-085-8	\$ 25.00
056-480-040-7	\$ 25.00	056-490-029-8	\$ 25.00	056-500-086-6	\$ 25.00
056-480-041-5	\$ 25.00	056-490-030-6	\$ 25.00	056-500-087-4	\$ 25.00
056-480-042-3	\$ 25.00	056-490-032-2	\$ 25.00	056-500-088-2	\$ 25.00
056-480-043-1	\$ 25.00	056-490-033-0	\$ 25.00	056-500-089-0	\$ 25.00
056-480-044-9	\$ 25.00	056-490-034-8	\$ 25.00	056-500-090-8	\$ 25.00
056-480-045-6	\$ 25.00	056-490-035-5	\$ 25.00	056-500-091-6	\$ 25.00
056-480-046-4	\$ 25.00	056-490-036-3	\$ 25.00	056-500-092-4	\$ 25.00
056-480-047-2	\$ 25.00	056-490-037-1	\$ 25.00	056-500-093-2	\$ 25.00
056-480-048-0	\$ 25.00	056-490-038-9	\$ 25.00	056-500-094-0	\$ 25.00
056-480-049-8	\$ 25.00	056-490-039-7	\$ 25.00	056-500-095-7	\$ 25.00
056-480-050-6	\$ 25.00	056-490-040-5	\$ 25.00	056-500-096-5	\$ 25.00
056-480-051-4	\$ 25.00	056-490-041-3	\$ 25.00	056-500-097-3	\$ 25.00
056-480-052-2	\$ 25.00	056-490-042-1	\$ 25.00	056-500-098-1	\$ 25.00
056-480-053-0	\$ 25.00	056-490-043-9	\$ 25.00	056-500-099-9	\$ 25.00
056-480-054-8	\$ 25.00	056-490-044-7	\$ 25.00	056-500-100-5	\$ 25.00
056-480-055-5	\$ 25.00	056-490-045-4	\$ 25.00	056-500-101-3	\$ 25.00
056-480-056-3	\$ 25.00	056-490-046-2	\$ 25.00	056-500-102-1	\$ 25.00
056-480-057-1	\$ 25.00	056-490-047-0	\$ 25.00	056-500-103-9	\$ 25.00
056-480-058-9	\$ 25.00	056-490-048-8	\$ 25.00		
056-480-059-7	\$ 25.00	056-490-049-6	\$ 25.00		
056-480-060-5	\$ 25.00	056-490-051-2	\$ 17.50		
056-480-061-3	\$ 25.00	056-500-041-1	\$ 25.00		
056-480-062-1	\$ 25.00	056-500-042-9	\$ 25.00		
056-480-063-9	\$ 25.00	056-500-043-7	\$ 25.00		
056-480-064-7	\$ 25.00	056-500-044-5	\$ 25.00		
056-480-065-4	\$ 25.00	056-500-045-2	\$ 25.00		
056-480-066-2	\$ 25.00	056-500-046-0	\$ 25.00		
056-480-067-0	\$ 25.00	056-500-047-8	\$ 25.00		
056-480-068-8	\$ 25.00	056-500-048-6	\$ 25.00		
056-490-001-7	\$ 25.00	056-500-049-4	\$ 25.00		
056-490-002-5	\$ 25.00	056-500-050-2	\$ 25.00		
056-490-003-3	\$ 25.00	056-500-060-1	\$ 25.00		











**Assessor Parcel Book 065 proposed Storm Water fees for 2026/2027**

065-244-012-4	\$ 25.00	065-261-005-6	\$ 25.00	065-281-007-8	\$ 25.00	065-291-020-9	\$ 25.00	065-302-017-2	\$ 25.00
065-244-013-2	\$ 25.00	065-261-006-4	\$ 25.00	065-281-009-4	\$ 25.00	065-291-021-7	\$ 25.00	065-302-018-0	\$ 25.00
065-244-014-0	\$ 25.00	065-261-007-2	\$ 25.00	065-281-011-0	\$ 25.00	065-292-001-8	\$ 25.00	065-302-019-8	\$ 25.00
065-244-015-7	\$ 25.00	065-261-008-0	\$ 25.00	065-281-012-8	\$ 25.00	065-292-002-6	\$ 25.00	065-302-020-6	\$ 25.00
065-244-016-5	\$ 25.00	065-261-009-8	\$ 25.00	065-281-013-6	\$ 25.00	065-292-003-4	\$ 25.00	065-302-021-4	\$ 25.00
065-244-017-3	\$ 25.00	065-261-010-6	\$ 25.00	065-282-001-0	\$ 25.00	065-292-004-2	\$ 25.00	065-302-022-2	\$ 25.00
065-244-019-9	\$ 25.00	065-261-011-4	\$ 25.00	065-282-002-8	\$ 25.00	065-292-005-9	\$ 25.00	065-302-023-0	\$ 25.00
065-244-030-6	\$ 25.00	065-261-012-2	\$ 25.00	065-282-003-6	\$ 25.00	065-292-006-7	\$ 25.00	065-303-001-5	\$ 25.00
065-251-002-5	\$ 25.00	065-261-013-0	\$ 25.00	065-282-004-4	\$ 25.00	065-292-007-5	\$ 25.00	065-303-002-3	\$ 25.00
065-251-003-3	\$ 25.00	065-261-014-8	\$ 25.00	065-282-005-1	\$ 25.00	065-292-008-3	\$ 25.00	065-303-003-1	\$ 25.00
065-251-004-1	\$ 25.00	065-261-015-5	\$ 25.00	065-282-006-9	\$ 25.00	065-292-009-1	\$ 25.00	065-303-004-9	\$ 25.00
065-251-005-8	\$ 25.00	065-261-016-3	\$ 25.00	065-282-007-7	\$ 25.00	065-292-010-9	\$ 25.00	065-303-005-6	\$ 25.00
065-251-006-6	\$ 25.00	065-261-017-1	\$ 25.00	065-283-001-9	\$ 25.00	065-292-011-7	\$ 25.00	065-303-006-4	\$ 25.00
065-251-007-4	\$ 25.00	065-261-018-9	\$ 25.00	065-283-002-7	\$ 25.00	065-292-012-5	\$ 25.00	065-303-007-2	\$ 25.00
065-251-008-2	\$ 25.00	065-261-019-7	\$ 25.00	065-284-001-8	\$ 25.00	065-293-001-7	\$ 25.00	065-303-008-0	\$ 25.00
065-251-009-0	\$ 25.00	065-261-020-5	\$ 25.00	065-284-002-6	\$ 25.00	065-293-002-5	\$ 25.00	065-303-009-8	\$ 25.00
065-251-010-8	\$ 25.00	065-261-021-3	\$ 25.00	065-284-003-4	\$ 25.00	065-293-003-3	\$ 25.00	065-303-010-6	\$ 25.00
065-251-011-6	\$ 25.00	065-261-022-1	\$ 25.00	065-284-004-2	\$ 25.00	065-293-004-1	\$ 25.00	065-303-011-4	\$ 25.00
065-251-012-4	\$ 25.00	065-261-023-9	\$ 25.00	065-284-005-9	\$ 25.00	065-293-005-8	\$ 25.00	065-304-001-4	\$ 25.00
065-251-013-2	\$ 25.00	065-261-024-7	\$ 25.00	065-284-006-7	\$ 25.00	065-293-006-6	\$ 25.00	065-304-002-2	\$ 25.00
065-251-014-0	\$ 25.00	065-261-025-4	\$ 25.00	065-284-007-5	\$ 25.00	065-293-007-4	\$ 25.00	065-304-003-0	\$ 25.00
065-251-015-7	\$ 25.00	065-261-026-2	\$ 25.00	065-284-008-3	\$ 25.00	065-293-008-2	\$ 25.00	065-304-004-8	\$ 25.00
065-251-016-5	\$ 25.00	065-261-027-0	\$ 25.00	065-284-010-9	\$ 25.00	065-293-009-0	\$ 25.00	065-304-005-5	\$ 25.00
065-251-017-3	\$ 25.00	065-261-028-8	\$ 25.00	065-284-012-5	\$ 25.00	065-293-010-8	\$ 25.00	065-310-001-6	\$ 17.50
065-251-018-1	\$ 25.00	065-262-001-4	\$ 70.00	065-284-013-3	\$ 25.00	065-293-011-6	\$ 25.00	065-310-002-4	\$ 17.50
065-251-019-9	\$ 25.00	065-262-002-2	\$ 70.00	065-284-014-1	\$ 25.00	065-293-012-4	\$ 25.00	065-310-003-2	\$ 17.50
065-251-020-7	\$ 25.00	065-262-003-0	\$ 25.00	065-284-015-8	\$ 42.50	065-293-013-2	\$ 25.00	065-310-004-0	\$ 19.58
065-251-021-5	\$ 25.00	065-262-004-8	\$ 25.00	065-284-016-6	\$ 42.50	065-293-014-0	\$ 25.00	065-310-006-5	\$ 17.50
065-251-022-3	\$ 25.00	065-262-005-5	\$ 25.00	065-284-017-4	\$ 25.00	065-293-015-7	\$ 25.00	065-310-007-3	\$ 19.58
065-251-024-9	\$ 25.00	065-262-006-3	\$ 25.00	065-285-001-7	\$ 25.00	065-293-016-5	\$ 25.00	065-310-008-1	\$ 20.02
065-252-001-6	\$ 25.00	065-262-007-1	\$ 25.00	065-285-002-5	\$ 17.50	065-293-017-3	\$ 25.00	065-310-009-9	\$ 17.50
065-252-002-4	\$ 25.00	065-262-008-9	\$ 25.00	065-285-003-3	\$ 25.00	065-293-018-1	\$ 25.00	065-310-010-7	\$ 17.50
065-252-003-2	\$ 25.00	065-262-009-7	\$ 25.00	065-285-004-1	\$ 25.00	065-293-019-9	\$ 25.00		
065-252-004-0	\$ 25.00	065-262-010-5	\$ 25.00	065-285-005-8	\$ 25.00	065-293-020-7	\$ 25.00		
065-252-005-7	\$ 25.00	065-262-011-3	\$ 25.00	065-285-006-6	\$ 25.00	065-293-021-5	\$ 25.00		
065-252-006-5	\$ 25.00	065-262-012-1	\$ 25.00	065-285-007-4	\$ 25.00	065-293-022-3	\$ 25.00		
065-252-007-3	\$ 25.00	065-262-013-9	\$ 25.00	065-285-008-2	\$ 25.00	065-301-001-7	\$ 25.00		
065-252-008-1	\$ 25.00	065-262-014-7	\$ 25.00	065-285-009-0	\$ 25.00	065-301-002-5	\$ 25.00		
065-252-009-9	\$ 25.00	065-262-015-4	\$ 25.00	065-291-001-9	\$ 25.00	065-301-003-3	\$ 25.00		
065-252-010-7	\$ 25.00	065-262-016-2	\$ 25.00	065-291-002-7	\$ 25.00	065-301-004-1	\$ 25.00		
065-252-011-5	\$ 25.00	065-262-017-0	\$ 25.00	065-291-003-5	\$ 25.00	065-301-005-8	\$ 25.00		
065-252-012-3	\$ 25.00	065-262-018-8	\$ 25.00	065-291-004-3	\$ 25.00	065-301-006-6	\$ 25.00		
065-252-013-1	\$ 25.00	065-262-019-6	\$ 25.00	065-291-005-0	\$ 25.00	065-302-001-6	\$ 25.00		
065-252-014-9	\$ 25.00	065-262-020-4	\$ 25.00	065-291-006-8	\$ 25.00	065-302-002-4	\$ 25.00		
065-252-015-6	\$ 25.00	065-262-021-2	\$ 25.00	065-291-007-6	\$ 25.00	065-302-003-2	\$ 25.00		
065-252-016-4	\$ 25.00	065-262-022-0	\$ 25.00	065-291-008-4	\$ 25.00	065-302-004-0	\$ 25.00		
065-252-017-2	\$ 25.00	065-262-023-8	\$ 25.00	065-291-009-2	\$ 25.00	065-302-005-7	\$ 25.00		
065-252-018-0	\$ 25.00	065-262-032-9	\$ 66.16	065-291-010-0	\$ 25.00	065-302-006-5	\$ 25.00		
065-252-019-8	\$ 25.00	065-262-033-7	\$ 175.96	065-291-011-8	\$ 25.00	065-302-007-3	\$ 25.00		
065-252-020-6	\$ 25.00	065-262-039-4	\$ 240.30	065-291-012-6	\$ 25.00	065-302-009-9	\$ 25.00		
065-252-021-4	\$ 25.00	065-262-040-2	\$ 582.00	065-291-013-4	\$ 25.00	065-302-010-7	\$ 25.00		
065-252-022-2	\$ 25.00	065-281-001-1	\$ 25.00	065-291-014-2	\$ 25.00	065-302-011-5	\$ 25.00		
065-252-023-0	\$ 25.00	065-281-002-9	\$ 25.00	065-291-015-9	\$ 25.00	065-302-012-3	\$ 25.00		
065-261-001-5	\$ 25.00	065-281-003-7	\$ 25.00	065-291-016-7	\$ 25.00	065-302-013-1	\$ 25.00		
065-261-002-3	\$ 25.00	065-281-004-5	\$ 25.00	065-291-017-5	\$ 25.00	065-302-014-9	\$ 25.00		
065-261-003-1	\$ 25.00	065-281-005-2	\$ 25.00	065-291-018-3	\$ 25.00	065-302-015-6	\$ 42.50		
065-261-004-9	\$ 25.00	065-281-006-0	\$ 25.00	065-291-019-1	\$ 25.00	065-302-016-4	\$ 25.00		





Thursday, April 16 2026

**Assessor Parcel Book 066 proposed Storm Water fees for 2026/2027**

066-223-015-0	\$ 25.00
066-223-016-8	\$ 25.00
066-223-019-2	\$ 25.00
066-223-020-0	\$ 25.00
066-223-021-8	\$ 25.00
066-223-022-6	\$ 25.00
066-223-023-4	\$ 17.50
066-223-024-2	\$ 25.00
066-223-025-9	\$ 17.50
066-223-026-7	\$ 17.50
066-223-027-5	\$ 17.50
066-223-028-3	\$ 25.00
066-223-029-1	\$ 17.50
066-223-030-9	\$ 25.00
066-223-031-7	\$ 17.50
066-223-032-5	\$ 17.50
066-223-033-3	\$ 25.00
066-223-034-1	\$ 25.00







**Assessor Parcel Book 067 proposed Storm Water fees for 2026/2027**

067-331-008-2	\$ 25.00	067-333-046-0	\$ 25.00
067-331-009-0	\$ 25.00	067-333-050-2	\$ 25.00
067-331-010-8	\$ 25.00	067-333-051-0	\$ 25.00
067-332-001-6	\$ 25.00	067-333-052-8	\$ 25.00
067-332-002-4	\$ 25.00	067-333-053-6	\$ 25.00
067-332-003-2	\$ 25.00	067-333-054-4	\$ 25.00
067-332-004-0	\$ 25.00	067-333-055-1	\$ 25.00
067-332-005-7	\$ 25.00	067-333-056-9	\$ 25.00
067-332-006-5	\$ 25.00	067-333-057-7	\$ 25.00
067-332-007-3	\$ 25.00	067-333-058-5	\$ 25.00
067-332-008-1	\$ 25.00	067-333-063-5	\$ 25.00
067-332-009-9	\$ 25.00	067-333-064-3	\$ 25.00
067-332-010-7	\$ 25.00	067-333-071-8	\$ 630.00
067-332-011-5	\$ 25.00	067-333-072-6	\$ 420.00
067-332-012-3	\$ 25.00	067-333-073-4	\$ 25.00
067-332-013-1	\$ 17.50	067-333-074-2	\$ 42.30
067-332-014-9	\$ 25.00	067-333-075-9	\$ 46.80
067-332-015-6	\$ 25.00	067-333-076-7	\$ 35.00
067-332-016-4	\$ 17.50	067-333-077-5	\$ 35.00
067-332-017-2	\$ 25.00	067-333-078-3	\$ 35.00
067-332-018-0	\$ 25.00	067-333-079-1	\$ 35.00
067-332-019-8	\$ 25.00	067-333-080-9	\$ 35.00
067-332-020-6	\$ 25.00	067-333-081-7	\$ 35.00
067-332-021-4	\$ 25.00	067-333-082-5	\$ 35.00
067-332-022-2	\$ 25.00	067-333-083-3	\$ 35.00
067-332-023-0	\$ 25.00	067-333-084-1	\$ 35.00
067-332-024-8	\$ 25.00	067-333-085-8	\$ 35.00
067-332-025-5	\$ 25.00	067-333-086-6	\$ 35.00
067-332-026-3	\$ 25.00	067-333-087-4	\$ 35.00
067-332-032-1	\$ 25.00	067-341-002-3	\$ 25.00
067-332-033-9	\$ 25.00	067-341-003-1	\$ 25.00
067-332-034-7	\$ 25.00	067-341-004-9	\$ 25.00
067-332-035-4	\$ 25.00	067-341-005-6	\$ 25.00
067-332-037-0	\$ 25.00	067-341-006-4	\$ 25.00
067-332-038-8	\$ 25.00	067-341-007-2	\$ 25.00
067-333-024-7	\$ 25.00	067-341-008-0	\$ 25.00
067-333-025-4	\$ 25.00	067-341-009-8	\$ 25.00
067-333-026-2	\$ 25.00	067-341-010-6	\$ 25.00
067-333-027-0	\$ 25.00	067-341-011-4	\$ 25.00
067-333-028-8	\$ 17.50	067-341-012-2	\$ 25.00
067-333-029-6	\$ 25.00	067-341-013-0	\$ 25.00
067-333-030-4	\$ 25.00	067-341-014-8	\$ 25.00
067-333-031-2	\$ 25.00	067-341-015-5	\$ 25.00
067-333-032-0	\$ 25.00	067-341-016-3	\$ 25.00
067-333-033-8	\$ 25.00	067-341-017-1	\$ 25.00
067-333-034-6	\$ 25.00	067-341-018-9	\$ 25.00
067-333-035-3	\$ 25.00	067-341-019-7	\$ 25.00
067-333-036-1	\$ 25.00	067-341-033-8	\$ 2,012.50
067-333-037-9	\$ 25.00	067-342-004-8	\$ 300.00
067-333-038-7	\$ 25.00	067-342-018-8	\$ 25.00
067-333-039-5	\$ 25.00	067-342-020-4	\$ 142.50
067-333-040-3	\$ 25.00	067-342-021-2	\$ 180.00
067-333-041-1	\$ 25.00	067-360-001-1	\$ 17.50
067-333-042-9	\$ 25.00	067-360-002-9	\$ 17.50
067-333-043-7	\$ 25.00	067-360-003-7	\$ 17.50
067-333-044-5	\$ 25.00	067-360-004-5	\$ 17.50
067-333-045-2	\$ 25.00		















Assessor Parcel Book 071 proposed Storm Water fees for 2026/2027

Table with 15 columns showing parcel identifiers and associated storm water fees. The table lists 50 rows of data, each starting with a parcel ID followed by its fee, then another parcel ID and fee, and so on.

















072-470-043-0	\$ 25.00	072-480-001-6	\$ 17.50	072-480-058-6	\$ 17.50
072-470-044-8	\$ 25.00	072-480-002-4	\$ 17.50	072-480-059-4	\$ 17.50
072-470-045-5	\$ 17.50	072-480-003-2	\$ 17.50	072-480-060-2	\$ 17.50
072-470-046-3	\$ 25.00	072-480-004-0	\$ 17.50	072-480-061-0	\$ 17.50
072-470-047-1	\$ 25.00	072-480-005-7	\$ 17.50	072-480-062-8	\$ 17.50
072-470-048-9	\$ 25.00	072-480-006-5	\$ 17.50	072-480-063-6	\$ 17.50
072-470-049-7	\$ 25.00	072-480-007-3	\$ 17.50	072-480-064-4	\$ 17.50
072-470-050-5	\$ 25.00	072-480-008-1	\$ 17.50	072-480-065-1	\$ 17.50
072-470-051-3	\$ 25.00	072-480-009-9	\$ 17.50	072-480-066-9	\$ 17.50
072-470-052-1	\$ 25.00	072-480-010-7	\$ 17.50	072-480-067-7	\$ 17.50
072-470-053-9	\$ 25.00	072-480-011-5	\$ 17.50	072-480-068-5	\$ 17.50
072-470-054-7	\$ 25.00	072-480-012-3	\$ 17.50	072-480-069-3	\$ 17.50
072-470-055-4	\$ 25.00	072-480-013-1	\$ 17.50	072-480-070-1	\$ 17.50
072-470-056-2	\$ 25.00	072-480-014-9	\$ 17.50	072-480-071-9	\$ 17.50
072-470-057-0	\$ 17.50	072-480-015-6	\$ 17.50	072-480-072-7	\$ 17.50
072-470-058-8	\$ 25.00	072-480-016-4	\$ 17.50	072-480-073-5	\$ 17.50
072-470-059-6	\$ 25.00	072-480-017-2	\$ 17.50	072-480-074-3	\$ 17.50
072-470-060-4	\$ 25.00	072-480-018-0	\$ 17.50	072-480-075-0	\$ 17.50
072-470-061-2	\$ 25.00	072-480-019-8	\$ 25.00	072-480-076-8	\$ 17.50
072-470-062-0	\$ 25.00	072-480-020-6	\$ 17.50	072-480-077-6	\$ 17.50
072-470-063-8	\$ 25.00	072-480-021-4	\$ 17.50	072-480-078-4	\$ 17.50
072-470-064-6	\$ 25.00	072-480-022-2	\$ 17.50	072-480-079-2	\$ 17.50
072-470-065-3	\$ 25.00	072-480-023-0	\$ 17.50	072-480-080-0	\$ 17.50
072-470-066-1	\$ 25.00	072-480-024-8	\$ 17.50	072-480-081-8	\$ 17.50
072-470-067-9	\$ 25.00	072-480-025-5	\$ 17.50	072-480-082-6	\$ 17.50
072-470-068-7	\$ 25.00	072-480-026-3	\$ 17.50	072-480-083-4	\$ 17.50
072-470-069-5	\$ 25.00	072-480-027-1	\$ 17.50	072-480-084-2	\$ 17.50
072-470-070-3	\$ 25.00	072-480-028-9	\$ 17.50	072-480-085-9	\$ 17.50
072-470-071-1	\$ 17.50	072-480-029-7	\$ 17.50	072-480-086-7	\$ 17.50
072-470-072-9	\$ 17.50	072-480-030-5	\$ 17.50	072-490-001-4	\$ 13.68
072-470-073-7	\$ 17.50	072-480-031-3	\$ 17.50	072-490-002-2	\$ 119.26
072-470-074-5	\$ 17.50	072-480-032-1	\$ 17.50	072-490-003-0	\$ 91.58
072-470-075-2	\$ 25.00	072-480-033-9	\$ 17.50	072-490-004-8	\$ 103.72
072-470-076-0	\$ 25.00	072-480-034-7	\$ 25.00	072-490-005-5	\$ 70.88
072-470-077-8	\$ 25.00	072-480-035-4	\$ 25.00	072-490-006-3	\$ 202.28
072-470-078-6	\$ 25.00	072-480-036-2	\$ 17.50	072-490-007-1	\$ 1,878.00
072-470-079-4	\$ 25.00	072-480-037-0	\$ 17.50	072-500-001-2	\$ 999.26
072-470-080-2	\$ 25.00	072-480-038-8	\$ 17.50	072-500-002-0	\$ 206.38
072-470-081-0	\$ 25.00	072-480-039-6	\$ 17.50	072-500-006-1	\$ 39.26
072-470-082-8	\$ 25.00	072-480-040-4	\$ 25.00	072-500-007-9	\$ 123.42
072-470-083-6	\$ 25.00	072-480-041-2	\$ 25.00	072-510-001-0	\$ 605.40
072-470-084-4	\$ 25.00	072-480-042-0	\$ 17.50	072-510-002-8	\$ 541.20
072-470-085-1	\$ 25.00	072-480-043-8	\$ 17.50	072-510-003-6	\$ 165.90
072-470-086-9	\$ 25.00	072-480-044-6	\$ 17.50	072-510-004-4	\$ 167.86
072-470-087-7	\$ 17.50	072-480-045-3	\$ 17.50	072-510-005-1	\$ 81.12
072-470-088-5	\$ 17.50	072-480-046-1	\$ 17.50	072-510-007-7	\$ 28.42
072-470-089-3	\$ 17.50	072-480-047-9	\$ 17.50	072-510-008-5	\$ 53.00
072-470-090-1	\$ 25.00	072-480-048-7	\$ 17.50		
072-470-091-9	\$ 25.00	072-480-049-5	\$ 17.50		
072-470-092-7	\$ 25.00	072-480-050-3	\$ 25.00		
072-470-093-5	\$ 25.00	072-480-051-1	\$ 17.50		
072-470-094-3	\$ 25.00	072-480-052-9	\$ 17.50		
072-470-095-0	\$ 25.00	072-480-053-7	\$ 17.50		
072-470-096-8	\$ 25.00	072-480-054-5	\$ 17.50		
072-470-097-6	\$ 25.00	072-480-055-2	\$ 17.50		
072-470-098-4	\$ 25.00	072-480-056-0	\$ 17.50		
072-470-099-2	\$ 25.00	072-480-057-8	\$ 17.50		





**Assessor Parcel Book 073 proposed Storm Water fees for 2026/2027**

073-270-015-8	\$ 30.00	073-270-072-9	\$ 30.00	073-281-041-1	\$ 30.00	073-300-034-3	\$ 21.00
073-270-016-6	\$ 30.00	073-270-073-7	\$ 30.00	073-281-042-9	\$ 30.00	073-300-035-0	\$ 21.00
073-270-017-4	\$ 30.00	073-270-074-5	\$ 30.00	073-281-043-7	\$ 30.00	073-300-036-8	\$ 21.00
073-270-018-2	\$ 30.00	073-270-075-2	\$ 30.00	073-281-044-5	\$ 30.00	073-300-037-6	\$ 21.00
073-270-019-0	\$ 30.00	073-270-076-0	\$ 21.00	073-281-045-2	\$ 30.00	073-300-038-4	\$ 21.00
073-270-020-8	\$ 30.00	073-270-077-8	\$ 30.00	073-281-046-0	\$ 30.00	073-300-039-2	\$ 21.00
073-270-021-6	\$ 30.00	073-270-078-6	\$ 30.00	073-282-001-4	\$ 30.00	073-300-040-0	\$ 21.00
073-270-022-4	\$ 30.00	073-270-079-4	\$ 30.00	073-282-002-2	\$ 30.00	073-300-041-8	\$ 21.00
073-270-023-2	\$ 30.00	073-270-080-2	\$ 30.00	073-282-003-0	\$ 30.00	073-300-042-6	\$ 21.00
073-270-024-0	\$ 30.00	073-270-081-0	\$ 30.00	073-282-004-8	\$ 30.00	073-300-043-4	\$ 21.00
073-270-025-7	\$ 30.00	073-270-082-8	\$ 30.00	073-282-005-5	\$ 30.00	073-300-044-2	\$ 21.00
073-270-026-5	\$ 30.00	073-270-083-6	\$ 30.00	073-282-006-3	\$ 30.00	073-300-045-9	\$ 21.00
073-270-027-3	\$ 30.00	073-270-084-4	\$ 30.00	073-282-007-1	\$ 30.00	073-300-054-1	\$ 21.00
073-270-028-1	\$ 30.00	073-270-085-1	\$ 30.00	073-282-008-9	\$ 30.00	073-300-055-8	\$ 21.00
073-270-029-9	\$ 30.00	073-270-086-9	\$ 30.00	073-282-009-7	\$ 30.00	073-300-056-6	\$ 21.00
073-270-030-7	\$ 30.00	073-270-088-5	\$ 714.24	073-282-010-5	\$ 30.00	073-300-057-4	\$ 21.00
073-270-031-5	\$ 30.00	073-270-089-3	\$ 511.20	073-282-011-3	\$ 30.00	073-310-001-0	\$ 21.00
073-270-032-3	\$ 30.00	073-281-001-5	\$ 30.00	073-282-012-1	\$ 30.00	073-310-002-8	\$ 21.00
073-270-033-1	\$ 30.00	073-281-002-3	\$ 30.00	073-282-013-9	\$ 30.00	073-310-003-6	\$ 21.00
073-270-034-9	\$ 30.00	073-281-003-1	\$ 30.00	073-282-014-7	\$ 30.00	073-310-004-4	\$ 21.00
073-270-035-6	\$ 30.00	073-281-004-9	\$ 30.00	073-290-001-4	\$ 24.48	073-310-005-1	\$ 21.00
073-270-036-4	\$ 30.00	073-281-005-6	\$ 30.00	073-290-002-2	\$ 24.84	073-310-006-9	\$ 21.00
073-270-037-2	\$ 30.00	073-281-006-4	\$ 30.00	073-290-003-0	\$ 24.84	073-310-007-7	\$ 21.00
073-270-038-0	\$ 30.00	073-281-007-2	\$ 21.00	073-290-004-8	\$ 23.76	073-310-008-5	\$ 21.00
073-270-039-8	\$ 30.00	073-281-008-0	\$ 30.00	073-290-005-5	\$ 23.76	073-310-009-3	\$ 21.00
073-270-040-6	\$ 30.00	073-281-009-8	\$ 30.00	073-290-006-3	\$ 24.84	073-310-010-1	\$ 21.00
073-270-041-4	\$ 30.00	073-281-010-6	\$ 30.00	073-290-007-1	\$ 24.84	073-310-011-9	\$ 21.00
073-270-042-2	\$ 30.00	073-281-011-4	\$ 30.00	073-290-008-9	\$ 24.84	073-310-012-7	\$ 21.00
073-270-043-0	\$ 30.00	073-281-012-2	\$ 30.00	073-300-001-2	\$ 21.00	073-310-013-5	\$ 21.00
073-270-044-8	\$ 30.00	073-281-013-0	\$ 30.00	073-300-002-0	\$ 21.00	073-310-014-3	\$ 21.00
073-270-045-5	\$ 30.00	073-281-014-8	\$ 30.00	073-300-003-8	\$ 21.00	073-310-015-0	\$ 21.00
073-270-046-3	\$ 30.00	073-281-015-5	\$ 30.00	073-300-004-6	\$ 21.00	073-310-016-8	\$ 21.00
073-270-047-1	\$ 21.00	073-281-016-3	\$ 30.00	073-300-005-3	\$ 21.00	073-310-017-6	\$ 21.00
073-270-048-9	\$ 21.00	073-281-017-1	\$ 30.00	073-300-006-1	\$ 21.00	073-310-018-4	\$ 21.00
073-270-049-7	\$ 21.00	073-281-018-9	\$ 30.00	073-300-007-9	\$ 21.00	073-310-019-2	\$ 21.00
073-270-050-5	\$ 30.00	073-281-019-7	\$ 21.00	073-300-008-7	\$ 21.00	073-310-020-0	\$ 21.00
073-270-051-3	\$ 30.00	073-281-020-5	\$ 30.00	073-300-011-1	\$ 21.00	073-310-021-8	\$ 21.00
073-270-052-1	\$ 30.00	073-281-021-3	\$ 30.00	073-300-012-9	\$ 21.00	073-310-022-6	\$ 21.00
073-270-053-9	\$ 30.00	073-281-022-1	\$ 21.00	073-300-015-2	\$ 21.00	073-310-023-4	\$ 21.00
073-270-054-7	\$ 30.00	073-281-023-9	\$ 30.00	073-300-016-0	\$ 21.00	073-310-024-2	\$ 21.00
073-270-055-4	\$ 30.00	073-281-024-7	\$ 30.00	073-300-017-8	\$ 21.00	073-310-025-9	\$ 21.00
073-270-056-2	\$ 30.00	073-281-025-4	\$ 30.00	073-300-018-6	\$ 21.00	073-310-026-7	\$ 21.00
073-270-057-0	\$ 30.00	073-281-026-2	\$ 30.00	073-300-019-4	\$ 21.00	073-310-027-5	\$ 21.00
073-270-058-8	\$ 30.00	073-281-027-0	\$ 30.00	073-300-020-2	\$ 21.00	073-310-028-3	\$ 21.00
073-270-059-6	\$ 30.00	073-281-028-8	\$ 30.00	073-300-021-0	\$ 21.00	073-310-029-1	\$ 21.00
073-270-060-4	\$ 30.00	073-281-029-6	\$ 30.00	073-300-022-8	\$ 21.00	073-310-030-9	\$ 21.00
073-270-061-2	\$ 30.00	073-281-030-4	\$ 21.00	073-300-023-6	\$ 21.00	073-310-031-7	\$ 21.00
073-270-062-0	\$ 30.00	073-281-031-2	\$ 30.00	073-300-024-4	\$ 21.00	073-310-032-5	\$ 21.00
073-270-063-8	\$ 30.00	073-281-032-0	\$ 30.00	073-300-025-1	\$ 21.00	073-310-033-3	\$ 21.00
073-270-064-6	\$ 30.00	073-281-033-8	\$ 30.00	073-300-026-9	\$ 21.00	073-310-034-1	\$ 21.00
073-270-065-3	\$ 30.00	073-281-034-6	\$ 30.00	073-300-027-7	\$ 21.00	073-310-035-8	\$ 21.00
073-270-066-1	\$ 30.00	073-281-035-3	\$ 30.00	073-300-028-5	\$ 21.00	073-310-036-6	\$ 21.00
073-270-067-9	\$ 30.00	073-281-036-1	\$ 30.00	073-300-029-3	\$ 21.00	073-310-037-4	\$ 21.00
073-270-068-7	\$ 30.00	073-281-037-9	\$ 30.00	073-300-030-1	\$ 21.00		
073-270-069-5	\$ 30.00	073-281-038-7	\$ 30.00	073-300-031-9	\$ 21.00		
073-270-070-3	\$ 30.00	073-281-039-5	\$ 30.00	073-300-032-7	\$ 21.00		
073-270-071-1	\$ 30.00	073-281-040-3	\$ 30.00	073-300-033-5	\$ 21.00		









Thursday, April 16 2026

**Assessor Parcel Book 074 proposed Storm Water fees for 2026/2027**

074-470-021-2	\$ 57.30
074-470-022-0	\$ 37.50
074-470-023-8	\$ 37.50
074-470-024-6	\$ 37.50
074-470-025-3	\$ 37.50
074-470-026-1	\$ 37.50
074-470-027-9	\$ 37.50
074-470-028-7	\$ 37.50
074-470-029-5	\$ 37.50
074-470-030-3	\$ 37.50
074-470-031-1	\$ 37.50
074-470-032-9	\$ 111.00
074-470-033-7	\$ 111.00
074-470-034-5	\$ 45.00
074-470-035-2	\$ 46.20
074-470-036-0	\$ 126.30
074-470-037-8	\$ 45.00
074-470-038-6	\$ 45.00
074-470-039-4	\$ 35.10
074-480-002-0	\$ 595.80
074-480-003-8	\$ 586.20
074-480-004-6	\$ 256.80
074-480-005-3	\$ 289.20
074-480-006-1	\$ 285.60









Thursday, April 16 2026

**Assessor Parcel Book 075 proposed Storm Water fees for 2026/2027**

075-610-082-2	\$ 25.00
075-610-083-0	\$ 25.00
075-610-084-8	\$ 17.50
075-610-085-5	\$ 17.50
075-610-086-3	\$ 17.50
075-610-087-1	\$ 17.50
075-610-088-9	\$ 25.00
075-610-089-7	\$ 42.50
075-610-090-5	\$ 25.00
075-610-091-3	\$ 25.00
075-610-092-1	\$ 25.00
075-610-093-9	\$ 25.00
075-610-094-7	\$ 25.00
075-610-095-4	\$ 25.00
075-610-097-0	\$ 25.00
075-610-098-8	\$ 17.50
075-610-099-6	\$ 25.00
075-610-100-2	\$ 25.00















**Assessor Parcel Book 078 proposed Storm Water fees for 2026/2027**

078-010-005-3	\$ 51.00	078-120-054-8	\$ 51.00	078-230-003-2	\$ 51.00	078-330-007-2	\$ 51.00
078-010-008-7	\$ 51.00	078-120-055-5	\$ 51.00	078-241-001-3	\$ 51.00	078-330-013-0	\$ 51.00
078-010-009-5	\$ 51.00	078-130-019-9	\$ 51.00	078-241-002-1	\$ 51.00	078-330-015-5	\$ 51.00
078-010-010-3	\$ 51.00	078-140-008-0	\$ 51.00	078-241-003-9	\$ 51.00	078-330-016-3	\$ 51.00
078-010-012-9	\$ 51.00	078-150-001-2	\$ 51.00	078-241-004-7	\$ 51.00	078-330-017-1	\$ 51.00
078-010-013-7	\$ 51.00	078-150-002-0	\$ 51.00	078-242-001-2	\$ 51.00	078-330-018-9	\$ 51.00
078-010-014-5	\$ 51.00	078-150-006-1	\$ 51.00	078-242-002-0	\$ 51.00	078-330-019-7	\$ 51.00
078-020-006-9	\$ 49.30	078-150-013-7	\$ 51.00	078-242-003-8	\$ 51.00	078-330-020-5	\$ 51.00
078-020-007-7	\$ 49.30	078-161-002-7	\$ 51.00	078-242-004-6	\$ 51.00	078-330-021-3	\$ 51.00
078-020-019-2	\$ 49.30	078-162-003-4	\$ 51.00	078-250-001-1	\$ 51.00	078-330-022-1	\$ 51.00
078-020-020-0	\$ 49.30	078-163-002-5	\$ 51.00	078-250-002-9	\$ 51.00	078-340-003-9	\$ 51.00
078-020-021-8	\$ 29.00	078-163-004-1	\$ 51.00	078-250-003-7	\$ 51.00	078-340-004-7	\$ 51.00
078-020-022-6	\$ 29.00	078-163-006-6	\$ 51.00	078-250-004-5	\$ 51.00	078-340-010-4	\$ 51.00
078-020-023-4	\$ 29.00	078-164-001-6	\$ 51.00	078-250-005-2	\$ 51.00	078-340-012-0	\$ 51.00
078-020-026-7	\$ 49.30	078-164-002-4	\$ 51.00	078-250-006-0	\$ 51.00	078-340-013-8	\$ 51.00
078-020-027-5	\$ 29.00	078-164-003-2	\$ 51.00	078-250-007-8	\$ 51.00		
078-020-028-3	\$ 49.30	078-164-004-0	\$ 51.00	078-250-008-6	\$ 51.00		
078-020-029-1	\$ 49.30	078-164-005-7	\$ 51.00	078-250-009-4	\$ 51.00		
078-020-030-9	\$ 49.30	078-171-001-7	\$ 51.00	078-250-010-2	\$ 51.00		
078-020-031-7	\$ 49.30	078-171-002-5	\$ 51.00	078-250-011-0	\$ 51.00		
078-020-032-5	\$ 49.30	078-172-001-6	\$ 51.00	078-250-012-8	\$ 51.00		
078-020-033-3	\$ 49.30	078-173-001-5	\$ 51.00	078-250-013-6	\$ 51.00		
078-020-034-1	\$ 49.30	078-173-008-0	\$ 51.00	078-260-001-9	\$ 51.00		
078-020-040-8	\$ 49.30	078-173-009-8	\$ 51.00	078-260-022-5	\$ 51.00		
078-020-041-6	\$ 49.30	078-180-004-0	\$ 134.40	078-260-023-3	\$ 51.00		
078-020-042-4	\$ 49.30	078-180-006-5	\$ 51.00	078-260-036-5	\$ 51.00		
078-020-043-2	\$ 49.30	078-180-007-3	\$ 392.70	078-260-037-3	\$ 51.00		
078-020-044-0	\$ 49.30	078-180-009-9	\$ 51.00	078-260-041-5	\$ 51.00		
078-020-045-7	\$ 29.00	078-180-010-7	\$ 415.74	078-260-043-1	\$ 51.00		
078-020-046-5	\$ 49.30	078-180-011-5	\$ 226.80	078-260-044-9	\$ 51.00		
078-030-047-1	\$ 51.00	078-190-002-2	\$ 51.00	078-260-045-6	\$ 2,241.34		
078-060-019-3	\$ 51.00	078-190-003-0	\$ 51.00	078-260-046-4	\$ 51.00		
078-060-021-9	\$ 51.00	078-190-006-3	\$ 51.00	078-260-047-2	\$ 51.00		
078-060-024-3	\$ 51.00	078-190-010-5	\$ 51.00	078-270-012-4	\$ 51.00		
078-060-028-4	\$ 51.00	078-190-011-3	\$ 51.00	078-290-001-3	\$ 51.00		
078-060-035-9	\$ 51.00	078-190-018-8	\$ 51.00	078-290-002-1	\$ 51.00		
078-070-004-3	\$ 51.00	078-200-003-8	\$ 51.00	078-290-004-7	\$ 51.00		
078-070-021-7	\$ 51.00	078-200-011-1	\$ 51.00	078-300-002-9	\$ 51.00		
078-070-024-1	\$ 51.00	078-200-014-5	\$ 51.00	078-300-003-7	\$ 51.00		
078-070-029-0	\$ 51.00	078-200-015-2	\$ 51.00	078-300-004-5	\$ 51.00		
078-070-043-1	\$ 51.00	078-200-016-0	\$ 51.00	078-300-006-0	\$ 51.00		
078-070-045-6	\$ 54.60	078-200-019-4	\$ 51.00	078-300-007-8	\$ 51.00		
078-070-049-8	\$ 51.00	078-200-024-4	\$ 51.00	078-310-019-1	\$ 51.00		
078-080-002-5	\$ 51.00	078-200-027-7	\$ 51.00	078-310-020-9	\$ 51.00		
078-080-004-1	\$ 1,428.38	078-200-028-5	\$ 51.00	078-310-021-7	\$ 51.00		
078-080-005-8	\$ 51.00	078-200-030-1	\$ 51.00	078-310-022-5	\$ 51.00		
078-080-010-8	\$ 51.00	078-210-001-0	\$ 51.00	078-310-024-1	\$ 51.00		
078-080-016-5	\$ 51.00	078-210-002-8	\$ 51.00	078-310-027-4	\$ 51.00		
078-090-020-5	\$ 51.00	078-210-005-1	\$ 51.00	078-310-028-2	\$ 51.00		
078-090-032-0	\$ 51.00	078-210-006-9	\$ 51.00	078-310-029-0	\$ 51.00		
078-100-019-5	\$ 51.00	078-210-008-5	\$ 51.00	078-310-030-8	\$ 51.00		
078-120-012-6	\$ 51.00	078-210-009-3	\$ 51.00	078-310-034-0	\$ 51.00		
078-120-014-2	\$ 51.00	078-220-002-6	\$ 51.00	078-320-005-8	\$ 422.40		
078-120-023-3	\$ 51.00	078-220-009-1	\$ 51.00	078-330-003-1	\$ 51.00		
078-120-049-8	\$ 51.00	078-220-012-5	\$ 51.00	078-330-004-9	\$ 51.00		
078-120-050-6	\$ 51.00	078-220-013-3	\$ 51.00	078-330-005-6	\$ 51.00		
078-120-051-4	\$ 51.00	078-230-002-4	\$ 51.00	078-330-006-4	\$ 51.00		

Thursday, April 16 2026

Assessor Parcel Book 080 proposed Storm Water fees for 2026/2027

080-010-001-8	\$ 51.00
080-010-005-9	\$ 51.00
080-010-010-9	\$ 51.00
080-010-015-8	\$ 51.00
080-010-016-6	\$ 51.00
080-010-017-4	\$ 51.00
080-010-019-0	\$ 51.00
080-010-030-7	\$ 51.00
080-010-031-5	\$ 51.00
080-010-033-1	\$ 51.00
080-020-006-5	\$ 51.00
080-020-007-3	\$ 51.00
080-020-009-9	\$ 51.00
080-020-010-7	\$ 51.00
080-020-012-3	\$ 51.00
080-020-013-1	\$ 51.00
080-020-014-9	\$ 51.00
080-040-022-8	\$ 51.00
080-040-049-1	\$ 51.00
080-040-050-9	\$ 51.00
080-040-058-2	\$ 51.00
080-040-059-0	\$ 51.00
080-040-063-2	\$ 51.00
080-040-064-0	\$ 51.00
080-040-065-7	\$ 51.00
080-100-003-5	\$ 51.00
080-110-005-8	\$ 51.00
080-110-007-4	\$ 51.00
080-110-015-7	\$ 51.00
080-120-010-6	\$ 30.00
080-120-012-2	\$ 30.00
080-120-015-5	\$ 30.00
080-120-017-1	\$ 30.00
080-130-001-3	\$ 51.00
080-130-004-7	\$ 51.00
080-130-006-2	\$ 51.00
080-130-007-0	\$ 30.00
080-150-006-7	\$ 51.00
080-160-007-3	\$ 51.00
080-160-013-1	\$ 51.00
080-160-014-9	\$ 51.00
080-160-015-6	\$ 51.00
080-160-017-2	\$ 51.00
080-160-018-0	\$ 51.00
080-170-005-5	\$ 51.00
080-170-011-3	\$ 51.00
080-170-012-1	\$ 51.00
080-170-017-0	\$ 51.00
080-170-019-6	\$ 3,617.70
080-180-002-0	\$ 51.00

















Assessor Parcel Book 087 proposed Storm Water fees for 2026/2027

Table with 15 columns: Parcel ID, Amount, Parcel ID, Amount, Parcel ID, Amount, Parcel ID, Amount, Parcel ID, Amount, Parcel ID, Amount, Parcel ID, Amount, Parcel ID, Amount. Rows contain specific parcel numbers and their corresponding storm water fee amounts.







Assessor Parcel Book 087 proposed Storm Water fees for 2026/2027

Table with 16 columns of parcel IDs and associated fees. The first two columns of each row represent a pair of parcels. The table lists various parcel numbers (e.g., 087-311-012-6, 087-312-015-8) and their corresponding fees in dollars (e.g., \$ 30.00, \$ 51.00, \$ 23.50, \$ 27.00, \$ 32.94, \$ 50.50).

087-421-003-2	\$ 30.00	087-432-008-8	\$ 30.00
087-421-004-0	\$ 30.00	087-432-009-6	\$ 30.00
087-421-005-7	\$ 30.00	087-432-010-4	\$ 30.00
087-421-006-5	\$ 30.00	087-432-011-2	\$ 30.00
087-421-007-3	\$ 30.00	087-432-016-1	\$ 30.00
087-421-008-1	\$ 30.00	087-432-017-9	\$ 30.00
087-421-009-9	\$ 30.00	087-432-018-7	\$ 30.00
087-421-010-7	\$ 30.00		
087-421-011-5	\$ 30.00		
087-422-001-5	\$ 30.00		
087-422-002-3	\$ 30.00		
087-422-003-1	\$ 30.00		
087-422-004-9	\$ 30.00		
087-422-005-6	\$ 30.00		
087-422-006-4	\$ 30.00		
087-422-007-2	\$ 30.00		
087-422-008-0	\$ 30.00		
087-423-001-4	\$ 30.00		
087-423-002-2	\$ 30.00		
087-423-003-0	\$ 30.00		
087-423-004-8	\$ 30.00		
087-423-005-5	\$ 30.00		
087-423-006-3	\$ 30.00		
087-423-007-1	\$ 30.00		
087-423-008-9	\$ 30.00		
087-423-009-7	\$ 30.00		
087-423-010-5	\$ 30.00		
087-423-011-3	\$ 30.00		
087-423-012-1	\$ 30.00		
087-423-013-9	\$ 30.00		
087-431-001-4	\$ 30.00		
087-431-002-2	\$ 30.00		
087-431-003-0	\$ 30.00		
087-431-004-8	\$ 30.00		
087-431-005-5	\$ 30.00		
087-431-006-3	\$ 30.00		
087-431-007-1	\$ 51.00		
087-431-008-9	\$ 51.00		
087-431-009-7	\$ 51.00		
087-431-010-5	\$ 51.00		
087-431-011-3	\$ 30.00		
087-431-012-1	\$ 51.00		
087-431-013-9	\$ 51.00		
087-431-014-7	\$ 30.00		
087-431-015-4	\$ 30.00		
087-431-016-2	\$ 30.00		
087-431-017-0	\$ 30.00		
087-431-018-8	\$ 30.00		
087-431-019-6	\$ 30.00		
087-431-020-4	\$ 30.00		
087-432-001-3	\$ 30.00		
087-432-002-1	\$ 30.00		
087-432-003-9	\$ 30.00		
087-432-004-7	\$ 30.00		
087-432-005-4	\$ 30.00		
087-432-006-2	\$ 30.00		
087-432-007-0	\$ 30.00		













**Assessor Parcel Book 088 proposed Storm Water fees for 2026/2027**

088-680-119-0	\$ 21.00	088-690-044-8	\$ 21.00	088-690-101-6	\$ 21.00	088-700-002-4	\$ 21.00
088-680-120-8	\$ 21.00	088-690-045-5	\$ 21.00	088-690-102-4	\$ 21.00	088-700-003-2	\$ 21.00
088-680-121-6	\$ 21.00	088-690-046-3	\$ 21.00	088-690-103-2	\$ 21.00	088-700-004-0	\$ 21.00
088-680-122-4	\$ 21.00	088-690-047-1	\$ 21.00	088-690-104-0	\$ 21.00	088-700-005-7	\$ 21.00
088-680-123-2	\$ 21.00	088-690-048-9	\$ 21.00	088-690-105-7	\$ 21.00	088-700-006-5	\$ 21.00
088-680-124-0	\$ 21.00	088-690-049-7	\$ 21.00	088-690-106-5	\$ 21.00	088-700-007-3	\$ 21.00
088-680-125-7	\$ 21.00	088-690-050-5	\$ 21.00	088-690-107-3	\$ 21.00	088-700-008-1	\$ 21.00
088-680-126-5	\$ 21.00	088-690-051-3	\$ 21.00	088-690-108-1	\$ 21.00	088-700-009-9	\$ 21.00
088-680-127-3	\$ 21.00	088-690-052-1	\$ 21.00	088-690-109-9	\$ 21.00	088-700-010-7	\$ 21.00
088-680-128-1	\$ 21.00	088-690-053-9	\$ 21.00	088-690-110-7	\$ 21.00	088-700-011-5	\$ 21.00
088-680-129-9	\$ 21.00	088-690-054-7	\$ 21.00	088-690-111-5	\$ 21.00	088-700-012-3	\$ 21.00
088-680-130-7	\$ 21.00	088-690-055-4	\$ 21.00	088-690-112-3	\$ 21.00	088-700-013-1	\$ 21.00
088-680-131-5	\$ 21.00	088-690-056-2	\$ 21.00	088-690-113-1	\$ 21.00	088-700-014-9	\$ 21.00
088-680-132-3	\$ 21.00	088-690-057-0	\$ 21.00	088-690-114-9	\$ 21.00	088-700-015-6	\$ 21.00
088-690-001-8	\$ 21.00	088-690-058-8	\$ 21.00	088-690-115-6	\$ 21.00	088-700-016-4	\$ 21.00
088-690-002-6	\$ 21.00	088-690-059-6	\$ 21.00	088-690-116-4	\$ 21.00	088-700-017-2	\$ 30.00
088-690-003-4	\$ 21.00	088-690-060-4	\$ 21.00	088-690-117-2	\$ 21.00	088-700-018-0	\$ 21.00
088-690-004-2	\$ 21.00	088-690-061-2	\$ 21.00	088-690-118-0	\$ 21.00	088-700-019-8	\$ 21.00
088-690-005-9	\$ 21.00	088-690-062-0	\$ 21.00	088-690-119-8	\$ 21.00	088-700-020-6	\$ 21.00
088-690-006-7	\$ 21.00	088-690-063-8	\$ 21.00	088-690-120-6	\$ 21.00	088-700-021-4	\$ 21.00
088-690-007-5	\$ 21.00	088-690-064-6	\$ 21.00	088-690-121-4	\$ 21.00	088-700-022-2	\$ 21.00
088-690-008-3	\$ 21.00	088-690-065-3	\$ 21.00	088-690-122-2	\$ 21.00	088-700-023-0	\$ 21.00
088-690-009-1	\$ 21.00	088-690-066-1	\$ 21.00	088-690-123-0	\$ 21.00	088-700-024-8	\$ 21.00
088-690-010-9	\$ 21.00	088-690-067-9	\$ 21.00	088-690-124-8	\$ 21.00	088-700-025-5	\$ 21.00
088-690-011-7	\$ 21.00	088-690-068-7	\$ 21.00	088-690-125-5	\$ 21.00	088-700-026-3	\$ 21.00
088-690-012-5	\$ 21.00	088-690-069-5	\$ 21.00	088-690-126-3	\$ 21.00	088-700-027-1	\$ 21.00
088-690-013-3	\$ 21.00	088-690-070-3	\$ 21.00	088-690-127-1	\$ 21.00	088-700-028-9	\$ 21.00
088-690-014-1	\$ 21.00	088-690-071-1	\$ 21.00	088-690-128-9	\$ 21.00	088-700-029-7	\$ 21.00
088-690-015-8	\$ 21.00	088-690-072-9	\$ 21.00	088-690-129-7	\$ 21.00	088-700-030-5	\$ 21.00
088-690-016-6	\$ 21.00	088-690-073-7	\$ 21.00	088-690-130-5	\$ 21.00	088-700-031-3	\$ 21.00
088-690-017-4	\$ 21.00	088-690-074-5	\$ 21.00	088-690-131-3	\$ 21.00	088-700-032-1	\$ 21.00
088-690-018-2	\$ 21.00	088-690-075-2	\$ 21.00	088-690-132-1	\$ 21.00	088-700-033-9	\$ 21.00
088-690-019-0	\$ 21.00	088-690-076-0	\$ 21.00	088-690-133-9	\$ 21.00	088-700-034-7	\$ 21.00
088-690-020-8	\$ 21.00	088-690-077-8	\$ 21.00	088-690-134-7	\$ 21.00	088-700-035-4	\$ 21.00
088-690-021-6	\$ 21.00	088-690-078-6	\$ 21.00	088-690-135-4	\$ 21.00	088-700-036-2	\$ 21.00
088-690-022-4	\$ 21.00	088-690-079-4	\$ 21.00	088-690-136-2	\$ 21.00	088-700-037-0	\$ 21.00
088-690-023-2	\$ 21.00	088-690-080-2	\$ 21.00	088-690-137-0	\$ 21.00	088-700-038-8	\$ 21.00
088-690-024-0	\$ 21.00	088-690-081-0	\$ 21.00	088-690-138-8	\$ 21.00	088-700-044-6	\$ 21.00
088-690-025-7	\$ 21.00	088-690-082-8	\$ 21.00	088-690-139-6	\$ 21.00	088-700-045-3	\$ 21.00
088-690-026-5	\$ 21.00	088-690-083-6	\$ 21.00	088-690-140-4	\$ 21.00		
088-690-027-3	\$ 21.00	088-690-084-4	\$ 21.00	088-690-141-2	\$ 21.00		
088-690-028-1	\$ 21.00	088-690-085-1	\$ 21.00	088-690-142-0	\$ 21.00		
088-690-029-9	\$ 21.00	088-690-086-9	\$ 21.00	088-690-143-8	\$ 21.00		
088-690-030-7	\$ 21.00	088-690-087-7	\$ 21.00	088-690-144-6	\$ 21.00		
088-690-031-5	\$ 21.00	088-690-088-5	\$ 21.00	088-690-145-3	\$ 21.00		
088-690-032-3	\$ 21.00	088-690-089-3	\$ 21.00	088-690-146-1	\$ 21.00		
088-690-033-1	\$ 21.00	088-690-090-1	\$ 21.00	088-690-147-9	\$ 21.00		
088-690-034-9	\$ 21.00	088-690-091-9	\$ 21.00	088-690-148-7	\$ 21.00		
088-690-035-6	\$ 21.00	088-690-092-7	\$ 21.00	088-690-149-5	\$ 21.00		
088-690-036-4	\$ 21.00	088-690-093-5	\$ 21.00	088-690-150-3	\$ 21.00		
088-690-037-2	\$ 21.00	088-690-094-3	\$ 21.00	088-690-151-1	\$ 21.00		
088-690-038-0	\$ 21.00	088-690-095-0	\$ 21.00	088-690-152-9	\$ 21.00		
088-690-039-8	\$ 21.00	088-690-096-8	\$ 21.00	088-690-153-7	\$ 21.00		
088-690-040-6	\$ 21.00	088-690-097-6	\$ 21.00	088-690-154-5	\$ 21.00		
088-690-041-4	\$ 21.00	088-690-098-4	\$ 21.00	088-690-155-2	\$ 21.00		
088-690-042-2	\$ 21.00	088-690-099-2	\$ 21.00	088-690-156-0	\$ 21.00		
088-690-043-0	\$ 21.00	088-690-100-8	\$ 21.00	088-700-001-6	\$ 21.00		



















**Assessor Parcel Book 091 proposed Storm Water fees for 2026/2027**

091-320-014-3	\$ 30.00	091-320-071-3	\$ 30.00	091-330-021-6	\$ 30.00	091-330-078-6	\$ 30.00
091-320-015-0	\$ 30.00	091-320-072-1	\$ 30.00	091-330-022-4	\$ 30.00	091-330-079-4	\$ 30.00
091-320-016-8	\$ 30.00	091-320-073-9	\$ 30.00	091-330-023-2	\$ 30.00	091-330-080-2	\$ 30.00
091-320-017-6	\$ 30.00	091-320-074-7	\$ 30.00	091-330-024-0	\$ 30.00	091-340-001-6	\$ 30.00
091-320-018-4	\$ 30.00	091-320-075-4	\$ 30.00	091-330-025-7	\$ 30.00	091-340-002-4	\$ 30.00
091-320-019-2	\$ 30.00	091-320-076-2	\$ 30.00	091-330-026-5	\$ 30.00	091-340-003-2	\$ 30.00
091-320-020-0	\$ 30.00	091-320-077-0	\$ 30.00	091-330-027-3	\$ 30.00	091-340-004-0	\$ 30.00
091-320-021-8	\$ 30.00	091-320-078-8	\$ 30.00	091-330-028-1	\$ 30.00	091-340-005-7	\$ 30.00
091-320-022-6	\$ 30.00	091-320-079-6	\$ 30.00	091-330-029-9	\$ 30.00	091-340-006-5	\$ 30.00
091-320-023-4	\$ 30.00	091-320-080-4	\$ 30.00	091-330-030-7	\$ 30.00	091-340-007-3	\$ 30.00
091-320-024-2	\$ 30.00	091-320-081-2	\$ 30.00	091-330-031-5	\$ 30.00	091-340-008-1	\$ 30.00
091-320-025-9	\$ 30.00	091-320-082-0	\$ 30.00	091-330-032-3	\$ 30.00	091-340-009-9	\$ 30.00
091-320-026-7	\$ 30.00	091-320-083-8	\$ 30.00	091-330-033-1	\$ 30.00	091-340-010-7	\$ 30.00
091-320-027-5	\$ 30.00	091-320-084-6	\$ 30.00	091-330-034-9	\$ 30.00	091-340-011-5	\$ 30.00
091-320-028-3	\$ 30.00	091-320-085-3	\$ 30.00	091-330-035-6	\$ 30.00	091-340-012-3	\$ 30.00
091-320-029-1	\$ 30.00	091-320-086-1	\$ 30.00	091-330-036-4	\$ 30.00	091-340-013-1	\$ 30.00
091-320-030-9	\$ 30.00	091-320-087-9	\$ 30.00	091-330-037-2	\$ 30.00	091-340-014-9	\$ 30.00
091-320-031-7	\$ 30.00	091-320-088-7	\$ 30.00	091-330-038-0	\$ 30.00	091-340-015-6	\$ 30.00
091-320-032-5	\$ 30.00	091-320-089-5	\$ 30.00	091-330-039-8	\$ 30.00	091-340-016-4	\$ 30.00
091-320-033-3	\$ 30.00	091-320-090-3	\$ 30.00	091-330-040-6	\$ 30.00	091-340-017-2	\$ 30.00
091-320-034-1	\$ 30.00	091-320-091-1	\$ 30.00	091-330-041-4	\$ 30.00	091-340-018-0	\$ 30.00
091-320-035-8	\$ 30.00	091-320-092-9	\$ 30.00	091-330-042-2	\$ 30.00	091-340-019-8	\$ 30.00
091-320-036-6	\$ 30.00	091-320-093-7	\$ 30.00	091-330-043-0	\$ 30.00	091-340-020-6	\$ 30.00
091-320-037-4	\$ 30.00	091-320-094-5	\$ 30.00	091-330-044-8	\$ 30.00	091-340-021-4	\$ 21.00
091-320-038-2	\$ 30.00	091-320-095-2	\$ 30.00	091-330-045-5	\$ 30.00	091-340-022-2	\$ 30.00
091-320-039-0	\$ 30.00	091-320-096-0	\$ 30.00	091-330-046-3	\$ 30.00	091-340-023-0	\$ 30.00
091-320-040-8	\$ 30.00	091-320-097-8	\$ 30.00	091-330-047-1	\$ 30.00	091-340-024-8	\$ 30.00
091-320-041-6	\$ 30.00	091-320-098-6	\$ 30.00	091-330-048-9	\$ 30.00	091-340-025-5	\$ 30.00
091-320-042-4	\$ 30.00	091-320-099-4	\$ 30.00	091-330-049-7	\$ 30.00	091-340-026-3	\$ 30.00
091-320-043-2	\$ 30.00	091-320-100-0	\$ 30.00	091-330-050-5	\$ 30.00	091-340-027-1	\$ 30.00
091-320-044-0	\$ 30.00	091-320-101-8	\$ 30.00	091-330-051-3	\$ 30.00	091-340-028-9	\$ 30.00
091-320-045-7	\$ 30.00	091-320-102-6	\$ 30.00	091-330-052-1	\$ 30.00	091-340-029-7	\$ 30.00
091-320-046-5	\$ 30.00	091-320-103-4	\$ 30.00	091-330-053-9	\$ 30.00	091-340-030-5	\$ 30.00
091-320-047-3	\$ 30.00	091-320-104-2	\$ 30.00	091-330-054-7	\$ 30.00	091-340-031-3	\$ 30.00
091-320-048-1	\$ 30.00	091-320-105-9	\$ 30.00	091-330-055-4	\$ 30.00	091-340-032-1	\$ 30.00
091-320-049-9	\$ 30.00	091-320-106-7	\$ 30.00	091-330-056-2	\$ 30.00	091-340-033-9	\$ 30.00
091-320-050-7	\$ 30.00	091-320-107-5	\$ 30.00	091-330-057-0	\$ 30.00	091-340-034-7	\$ 30.00
091-320-051-5	\$ 30.00	091-320-108-3	\$ 30.00	091-330-058-8	\$ 30.00		
091-320-052-3	\$ 30.00	091-330-002-6	\$ 30.00	091-330-059-6	\$ 30.00		
091-320-053-1	\$ 30.00	091-330-003-4	\$ 30.00	091-330-060-4	\$ 30.00		
091-320-054-9	\$ 30.00	091-330-004-2	\$ 30.00	091-330-061-2	\$ 30.00		
091-320-055-6	\$ 30.00	091-330-005-9	\$ 30.00	091-330-062-0	\$ 30.00		
091-320-056-4	\$ 30.00	091-330-006-7	\$ 30.00	091-330-063-8	\$ 30.00		
091-320-057-2	\$ 30.00	091-330-007-5	\$ 30.00	091-330-064-6	\$ 30.00		
091-320-058-0	\$ 30.00	091-330-008-3	\$ 30.00	091-330-065-3	\$ 30.00		
091-320-059-8	\$ 30.00	091-330-009-1	\$ 30.00	091-330-066-1	\$ 30.00		
091-320-060-6	\$ 30.00	091-330-010-9	\$ 30.00	091-330-067-9	\$ 30.00		
091-320-061-4	\$ 30.00	091-330-011-7	\$ 30.00	091-330-068-7	\$ 30.00		
091-320-062-2	\$ 30.00	091-330-012-5	\$ 30.00	091-330-069-5	\$ 30.00		
091-320-063-0	\$ 30.00	091-330-013-3	\$ 30.00	091-330-070-3	\$ 30.00		
091-320-064-8	\$ 30.00	091-330-014-1	\$ 30.00	091-330-071-1	\$ 30.00		
091-320-065-5	\$ 30.00	091-330-015-8	\$ 30.00	091-330-072-9	\$ 30.00		
091-320-066-3	\$ 30.00	091-330-016-6	\$ 30.00	091-330-073-7	\$ 30.00		
091-320-067-1	\$ 30.00	091-330-017-4	\$ 30.00	091-330-074-5	\$ 30.00		
091-320-068-9	\$ 30.00	091-330-018-2	\$ 30.00	091-330-075-2	\$ 30.00		
091-320-069-7	\$ 30.00	091-330-019-0	\$ 30.00	091-330-076-0	\$ 30.00		
091-320-070-5	\$ 30.00	091-330-020-8	\$ 30.00	091-330-077-8	\$ 30.00		











Assessor Parcel Book 093 proposed Storm Water fees for 2026/2027

Table with 16 columns of parcel IDs and associated fees. Each row represents a different parcel with its ID, a dollar sign, and a numerical value. The values are mostly \$30.00, with a few exceptions of \$21.00 and one \$51.00.

**Assessor Parcel Book 093 proposed Storm Water fees for 2026/2027**

093-570-013-8	\$ 21.00	093-580-014-4	\$ 21.00	093-580-071-4	\$ 21.00	093-580-128-2	\$ 21.00
093-570-014-6	\$ 21.00	093-580-015-1	\$ 21.00	093-580-072-2	\$ 21.00	093-580-129-0	\$ 21.00
093-570-015-3	\$ 21.00	093-580-016-9	\$ 21.00	093-580-073-0	\$ 21.00	093-580-130-8	\$ 21.00
093-570-016-1	\$ 21.00	093-580-017-7	\$ 21.00	093-580-074-8	\$ 21.00	093-580-131-6	\$ 21.00
093-570-017-9	\$ 21.00	093-580-018-5	\$ 21.00	093-580-075-5	\$ 21.00	093-580-132-4	\$ 21.00
093-570-018-7	\$ 21.00	093-580-019-3	\$ 21.00	093-580-076-3	\$ 21.00	093-580-133-2	\$ 21.00
093-570-019-5	\$ 21.00	093-580-020-1	\$ 21.00	093-580-077-1	\$ 21.00	093-580-134-0	\$ 21.00
093-570-020-3	\$ 21.00	093-580-021-9	\$ 21.00	093-580-078-9	\$ 21.00	093-580-135-7	\$ 21.00
093-570-021-1	\$ 21.00	093-580-022-7	\$ 21.00	093-580-079-7	\$ 21.00	093-580-136-5	\$ 21.00
093-570-022-9	\$ 21.00	093-580-023-5	\$ 21.00	093-580-080-5	\$ 21.00	093-580-137-3	\$ 21.00
093-570-023-7	\$ 21.00	093-580-024-3	\$ 21.00	093-580-081-3	\$ 21.00	093-580-138-1	\$ 21.00
093-570-024-5	\$ 21.00	093-580-025-0	\$ 21.00	093-580-082-1	\$ 21.00	093-580-139-9	\$ 21.00
093-570-025-2	\$ 21.00	093-580-026-8	\$ 21.00	093-580-083-9	\$ 21.00	093-580-140-7	\$ 21.00
093-570-026-0	\$ 21.00	093-580-027-6	\$ 21.00	093-580-084-7	\$ 21.00	093-580-141-5	\$ 21.00
093-570-027-8	\$ 21.00	093-580-028-4	\$ 21.00	093-580-085-4	\$ 21.00	093-580-142-3	\$ 21.00
093-570-028-6	\$ 21.00	093-580-029-2	\$ 21.00	093-580-086-2	\$ 21.00	093-580-143-1	\$ 21.00
093-570-029-4	\$ 21.00	093-580-030-0	\$ 21.00	093-580-087-0	\$ 21.00	093-580-144-9	\$ 21.00
093-570-030-2	\$ 21.00	093-580-031-8	\$ 21.00	093-580-088-8	\$ 21.00	093-580-145-6	\$ 21.00
093-570-031-0	\$ 21.00	093-580-032-6	\$ 21.00	093-580-089-6	\$ 21.00	093-580-146-4	\$ 21.00
093-570-032-8	\$ 21.00	093-580-033-4	\$ 21.00	093-580-090-4	\$ 21.00	093-580-147-2	\$ 21.00
093-570-033-6	\$ 21.00	093-580-034-2	\$ 21.00	093-580-091-2	\$ 21.00	093-580-148-0	\$ 21.00
093-570-034-4	\$ 21.00	093-580-035-9	\$ 21.00	093-580-092-0	\$ 21.00	093-580-149-8	\$ 21.00
093-570-035-1	\$ 21.00	093-580-036-7	\$ 21.00	093-580-093-8	\$ 21.00	093-580-150-6	\$ 21.00
093-570-036-9	\$ 21.00	093-580-037-5	\$ 21.00	093-580-094-6	\$ 21.00	093-580-151-4	\$ 21.00
093-570-037-7	\$ 21.00	093-580-038-3	\$ 21.00	093-580-095-3	\$ 21.00	093-580-152-2	\$ 21.00
093-570-038-5	\$ 21.00	093-580-039-1	\$ 21.00	093-580-096-1	\$ 21.00	093-580-153-0	\$ 21.00
093-570-039-3	\$ 21.00	093-580-040-9	\$ 21.00	093-580-097-9	\$ 21.00	093-580-154-8	\$ 21.00
093-570-040-1	\$ 21.00	093-580-041-7	\$ 21.00	093-580-098-7	\$ 21.00	093-580-155-5	\$ 21.00
093-570-041-9	\$ 21.00	093-580-042-5	\$ 21.00	093-580-099-5	\$ 21.00	093-580-156-3	\$ 21.00
093-570-042-7	\$ 21.00	093-580-043-3	\$ 21.00	093-580-100-1	\$ 21.00		
093-570-043-5	\$ 21.00	093-580-044-1	\$ 21.00	093-580-101-9	\$ 21.00		
093-570-044-3	\$ 21.00	093-580-045-8	\$ 21.00	093-580-102-7	\$ 21.00		
093-570-045-0	\$ 21.00	093-580-046-6	\$ 21.00	093-580-103-5	\$ 21.00		
093-570-046-8	\$ 21.00	093-580-047-4	\$ 21.00	093-580-104-3	\$ 21.00		
093-570-047-6	\$ 21.00	093-580-048-2	\$ 21.00	093-580-105-0	\$ 21.00		
093-570-048-4	\$ 21.00	093-580-049-0	\$ 21.00	093-580-106-8	\$ 21.00		
093-570-049-2	\$ 21.00	093-580-050-8	\$ 21.00	093-580-107-6	\$ 21.00		
093-570-050-0	\$ 21.00	093-580-051-6	\$ 21.00	093-580-108-4	\$ 21.00		
093-570-051-8	\$ 21.00	093-580-052-4	\$ 21.00	093-580-109-2	\$ 21.00		
093-570-052-6	\$ 21.00	093-580-053-2	\$ 21.00	093-580-110-0	\$ 21.00		
093-570-053-4	\$ 21.00	093-580-054-0	\$ 21.00	093-580-111-8	\$ 21.00		
093-570-054-2	\$ 21.00	093-580-055-7	\$ 21.00	093-580-112-6	\$ 21.00		
093-570-055-9	\$ 21.00	093-580-056-5	\$ 21.00	093-580-113-4	\$ 21.00		
093-570-056-7	\$ 21.00	093-580-057-3	\$ 21.00	093-580-114-2	\$ 21.00		
093-580-001-1	\$ 21.00	093-580-058-1	\$ 21.00	093-580-115-9	\$ 21.00		
093-580-002-9	\$ 21.00	093-580-059-9	\$ 21.00	093-580-116-7	\$ 21.00		
093-580-003-7	\$ 21.00	093-580-060-7	\$ 21.00	093-580-117-5	\$ 21.00		
093-580-004-5	\$ 21.00	093-580-061-5	\$ 21.00	093-580-118-3	\$ 21.00		
093-580-005-2	\$ 21.00	093-580-062-3	\$ 21.00	093-580-119-1	\$ 21.00		
093-580-006-0	\$ 21.00	093-580-063-1	\$ 21.00	093-580-120-9	\$ 21.00		
093-580-007-8	\$ 21.00	093-580-064-9	\$ 21.00	093-580-121-7	\$ 21.00		
093-580-008-6	\$ 21.00	093-580-065-6	\$ 21.00	093-580-122-5	\$ 21.00		
093-580-009-4	\$ 21.00	093-580-066-4	\$ 21.00	093-580-123-3	\$ 21.00		
093-580-010-2	\$ 21.00	093-580-067-2	\$ 21.00	093-580-124-1	\$ 21.00		
093-580-011-0	\$ 21.00	093-580-068-0	\$ 21.00	093-580-125-8	\$ 21.00		
093-580-012-8	\$ 21.00	093-580-069-8	\$ 21.00	093-580-126-6	\$ 21.00		
093-580-013-6	\$ 21.00	093-580-070-6	\$ 21.00	093-580-127-4	\$ 21.00		





094-321-011-2	\$ 30.00	094-331-002-9	\$ 30.00	094-334-013-3	\$ 51.00
094-321-012-0	\$ 30.00	094-331-003-7	\$ 30.00	094-360-019-7	\$ 3,263.64
094-321-013-8	\$ 30.00	094-331-004-5	\$ 30.00		
094-321-014-6	\$ 30.00	094-331-005-2	\$ 30.00		
094-321-015-3	\$ 30.00	094-331-006-0	\$ 30.00		
094-321-016-1	\$ 30.00	094-331-007-8	\$ 30.00		
094-321-017-9	\$ 30.00	094-331-008-6	\$ 30.00		
094-322-001-2	\$ 30.00	094-331-009-4	\$ 30.00		
094-322-002-0	\$ 30.00	094-331-010-2	\$ 30.00		
094-322-003-8	\$ 30.00	094-331-011-0	\$ 30.00		
094-322-004-6	\$ 30.00	094-331-012-8	\$ 30.00		
094-322-005-3	\$ 30.00	094-331-013-6	\$ 30.00		
094-322-006-1	\$ 30.00	094-331-014-4	\$ 30.00		
094-322-007-9	\$ 30.00	094-331-015-1	\$ 30.00		
094-322-008-7	\$ 30.00	094-331-016-9	\$ 30.00		
094-322-009-5	\$ 30.00	094-331-017-7	\$ 30.00		
094-322-010-3	\$ 30.00	094-331-018-5	\$ 30.00		
094-322-011-1	\$ 30.00	094-331-019-3	\$ 30.00		
094-322-012-9	\$ 30.00	094-331-020-1	\$ 30.00		
094-322-013-7	\$ 30.00	094-331-021-9	\$ 30.00		
094-322-014-5	\$ 30.00	094-331-022-7	\$ 30.00		
094-322-015-2	\$ 30.00	094-331-023-5	\$ 30.00		
094-322-016-0	\$ 30.00	094-331-024-3	\$ 30.00		
094-322-017-8	\$ 30.00	094-331-025-0	\$ 30.00		
094-322-018-6	\$ 30.00	094-331-026-8	\$ 30.00		
094-322-019-4	\$ 30.00	094-331-027-6	\$ 30.00		
094-322-020-2	\$ 30.00	094-332-001-0	\$ 30.00		
094-322-021-0	\$ 30.00	094-332-002-8	\$ 30.00		
094-322-022-8	\$ 30.00	094-332-003-6	\$ 30.00		
094-322-023-6	\$ 30.00	094-332-004-4	\$ 30.00		
094-322-024-4	\$ 30.00	094-332-005-1	\$ 30.00		
094-322-025-1	\$ 30.00	094-332-006-9	\$ 30.00		
094-322-026-9	\$ 30.00	094-332-007-7	\$ 30.00		
094-322-027-7	\$ 30.00	094-333-001-9	\$ 30.00		
094-322-028-5	\$ 30.00	094-333-002-7	\$ 30.00		
094-322-029-3	\$ 30.00	094-333-003-5	\$ 30.00		
094-322-030-1	\$ 30.00	094-333-004-3	\$ 30.00		
094-322-031-9	\$ 30.00	094-333-005-0	\$ 30.00		
094-322-032-7	\$ 30.00	094-333-006-8	\$ 30.00		
094-322-033-5	\$ 30.00	094-333-007-6	\$ 30.00		
094-323-001-1	\$ 30.00	094-333-008-4	\$ 30.00		
094-323-002-9	\$ 30.00	094-333-009-2	\$ 30.00		
094-323-003-7	\$ 30.00	094-333-010-0	\$ 30.00		
094-323-004-5	\$ 30.00	094-333-011-8	\$ 30.00		
094-323-005-2	\$ 30.00	094-333-012-6	\$ 30.00		
094-323-006-0	\$ 30.00	094-334-001-8	\$ 30.00		
094-323-007-8	\$ 30.00	094-334-002-6	\$ 30.00		
094-323-008-6	\$ 30.00	094-334-003-4	\$ 30.00		
094-323-009-4	\$ 30.00	094-334-004-2	\$ 30.00		
094-323-010-2	\$ 30.00	094-334-005-9	\$ 30.00		
094-323-011-0	\$ 30.00	094-334-006-7	\$ 30.00		
094-323-012-8	\$ 30.00	094-334-007-5	\$ 30.00		
094-323-013-6	\$ 30.00	094-334-008-3	\$ 30.00		
094-323-014-4	\$ 30.00	094-334-009-1	\$ 30.00		
094-323-015-1	\$ 30.00	094-334-010-9	\$ 30.00		
094-323-016-9	\$ 30.00	094-334-011-7	\$ 30.00		
094-331-001-1	\$ 30.00	094-334-012-5	\$ 30.00		

Assessor Parcel Book 095 proposed Storm Water fees for 2026/2027

Table with 14 columns of parcel identification numbers and corresponding monetary values for storm water fees. Each row represents a specific parcel and its associated fee.

















Assessor Parcel Book 098 proposed Storm Water fees for 2026/2027

Table with 15 columns of parcel IDs and fees. The table lists various parcel numbers (e.g., 098-291-008-5) and their corresponding assessed storm water fees for the 2026/2027 period. Most fees are \$30.00, but there are a few exceptions: 098-340-002-9 is \$315.90, 098-340-009-4 is \$35.48, and 098-362-011-3 is \$252.00.







Thursday, April 16 2026

**Assessor Parcel Book 098 proposed Storm Water fees for 2026/2027**

098-590-049-7 \$ 21.00  
098-590-050-5 \$ 21.00







Assessor Parcel Book 105 proposed Storm Water fees for 2026/2027

Table with 15 columns containing parcel IDs and proposed storm water fees. The fees are mostly \$35.00, with some variations like \$175.14, \$59.50, \$112.70, \$82.96, \$436.10, and \$140.28.





























**Assessor Parcel Book 112 proposed Storm Water fees for 2026/2027**

112-183-018-4	\$ 35.00	112-184-033-2	\$ 35.00	112-193-031-5	\$ 35.00	112-252-006-5	\$ 96.60	112-290-026-7	\$ 24.50
112-183-019-2	\$ 35.00	112-184-034-0	\$ 35.00	112-193-032-3	\$ 24.50	112-252-015-6	\$ 236.88	112-290-027-5	\$ 24.50
112-183-020-0	\$ 35.00	112-186-001-7	\$ 35.00	112-193-033-1	\$ 35.00	112-252-020-6	\$ 96.60	112-290-028-3	\$ 24.50
112-183-021-8	\$ 35.00	112-186-002-5	\$ 35.00	112-193-034-9	\$ 35.00	112-252-021-4	\$ 445.20	112-290-029-1	\$ 24.50
112-183-022-6	\$ 35.00	112-186-003-3	\$ 35.00	112-201-001-8	\$ 35.00	112-252-022-2	\$ 105.00	112-290-030-9	\$ 24.50
112-183-023-4	\$ 35.00	112-186-004-1	\$ 35.00	112-201-002-6	\$ 35.00	112-252-024-8	\$ 535.08	112-290-031-7	\$ 24.50
112-183-024-2	\$ 35.00	112-186-005-8	\$ 35.00	112-201-003-4	\$ 35.00	112-252-027-1	\$ 625.80	112-290-032-5	\$ 24.50
112-183-025-9	\$ 35.00	112-186-006-6	\$ 35.00	112-201-004-2	\$ 35.00	112-253-004-9	\$ 88.20	112-290-033-3	\$ 24.50
112-183-026-7	\$ 35.00	112-186-008-2	\$ 35.00	112-201-005-9	\$ 35.00	112-253-005-6	\$ 88.20	112-290-034-1	\$ 24.50
112-183-027-5	\$ 35.00	112-186-009-0	\$ 35.00	112-201-006-7	\$ 35.00	112-253-011-4	\$ 249.90	112-290-035-8	\$ 24.50
112-183-028-3	\$ 35.00	112-191-001-0	\$ 35.00	112-201-007-5	\$ 35.00	112-253-013-0	\$ 147.00	112-290-036-6	\$ 24.50
112-183-029-1	\$ 35.00	112-191-002-8	\$ 35.00	112-201-008-3	\$ 35.00	112-260-006-5	\$ 1,192.80	112-290-037-4	\$ 24.50
112-183-030-9	\$ 35.00	112-191-003-6	\$ 35.00	112-201-009-1	\$ 35.00	112-260-008-1	\$ 365.40	112-290-038-2	\$ 24.50
112-183-031-7	\$ 35.00	112-191-004-4	\$ 35.00	112-202-001-7	\$ 49.00	112-260-017-2	\$ 532.98	112-290-039-0	\$ 24.50
112-183-032-5	\$ 35.00	112-191-005-1	\$ 35.00	112-202-002-5	\$ 35.00	112-260-018-0	\$ 585.06	112-290-040-8	\$ 24.50
112-183-033-3	\$ 35.00	112-191-006-9	\$ 35.00	112-202-003-3	\$ 35.00	112-260-021-4	\$ 575.82	112-290-041-6	\$ 24.50
112-183-034-1	\$ 35.00	112-191-007-7	\$ 35.00	112-202-004-1	\$ 35.00	112-260-023-0	\$ 494.56	112-290-042-4	\$ 24.50
112-183-035-8	\$ 35.00	112-191-008-5	\$ 35.00	112-202-005-8	\$ 35.00	112-260-024-8	\$ 667.80	112-290-043-2	\$ 24.50
112-183-036-6	\$ 35.00	112-191-009-3	\$ 35.00	112-202-006-6	\$ 35.00	112-260-025-5	\$ 320.04	112-290-044-0	\$ 24.50
112-183-037-4	\$ 35.00	112-191-010-1	\$ 35.00	112-202-007-4	\$ 35.00	112-260-026-3	\$ 274.68	112-290-045-7	\$ 24.50
112-183-038-2	\$ 35.00	112-191-011-9	\$ 35.00	112-203-002-4	\$ 35.00	112-260-027-1	\$ 160.66	112-290-046-5	\$ 24.50
112-183-039-0	\$ 35.00	112-191-012-7	\$ 35.00	112-203-003-2	\$ 35.00	112-260-028-9	\$ 292.96	112-290-047-3	\$ 24.50
112-183-040-8	\$ 35.00	112-191-013-5	\$ 35.00	112-203-004-0	\$ 35.00	112-270-007-1	\$ 696.16	112-290-048-1	\$ 24.50
112-183-041-6	\$ 35.00	112-191-014-3	\$ 35.00	112-203-005-7	\$ 35.00	112-270-008-9	\$ 273.00	112-300-001-8	\$ 24.50
112-183-042-4	\$ 35.00	112-191-015-0	\$ 35.00	112-203-006-5	\$ 35.00	112-270-009-7	\$ 1,156.06	112-300-002-6	\$ 24.50
112-184-001-9	\$ 35.00	112-191-016-8	\$ 35.00	112-203-007-3	\$ 35.00	112-270-010-5	\$ 659.40	112-300-003-4	\$ 24.50
112-184-002-7	\$ 35.00	112-191-017-6	\$ 35.00	112-203-009-9	\$ 35.00	112-280-002-0	\$ 3,014.56	112-300-004-2	\$ 24.50
112-184-003-5	\$ 35.00	112-191-018-4	\$ 35.00	112-203-010-7	\$ 35.00	112-280-006-1	\$ 474.40	112-300-005-9	\$ 24.50
112-184-004-3	\$ 35.00	112-191-019-2	\$ 35.00	112-203-011-5	\$ 35.00	112-280-007-9	\$ 357.84	112-300-006-7	\$ 24.50
112-184-005-0	\$ 35.00	112-191-020-0	\$ 35.00	112-203-012-3	\$ 35.00	112-280-008-7	\$ 315.64	112-300-007-5	\$ 24.50
112-184-006-8	\$ 35.00	112-191-021-8	\$ 35.00	112-203-013-1	\$ 35.00	112-280-009-5	\$ 237.82	112-300-008-3	\$ 24.50
112-184-007-6	\$ 35.00	112-191-022-6	\$ 35.00	112-203-014-9	\$ 35.00	112-280-010-3	\$ 236.88	112-300-009-1	\$ 24.50
112-184-008-4	\$ 35.00	112-191-023-4	\$ 35.00	112-203-017-2	\$ 35.00	112-290-001-0	\$ 24.50	112-300-010-9	\$ 24.50
112-184-009-2	\$ 35.00	112-191-024-2	\$ 35.00	112-203-018-0	\$ 35.00	112-290-002-8	\$ 24.50	112-300-011-7	\$ 24.50
112-184-010-0	\$ 35.00	112-191-025-9	\$ 35.00	112-203-019-8	\$ 35.00	112-290-003-6	\$ 24.50	112-300-012-5	\$ 24.50
112-184-011-8	\$ 35.00	112-191-026-7	\$ 35.00	112-203-020-6	\$ 24.50	112-290-004-4	\$ 24.50	112-300-013-3	\$ 24.50
112-184-012-6	\$ 35.00	112-192-001-9	\$ 35.00	112-204-001-5	\$ 35.00	112-290-005-1	\$ 24.50	112-300-014-1	\$ 24.50
112-184-013-4	\$ 35.00	112-192-002-7	\$ 35.00	112-204-002-3	\$ 35.00	112-290-006-9	\$ 24.50	112-300-015-8	\$ 24.50
112-184-014-2	\$ 35.00	112-192-003-5	\$ 35.00	112-204-003-1	\$ 35.00	112-290-007-7	\$ 24.50	112-300-016-6	\$ 24.50
112-184-015-9	\$ 35.00	112-192-004-3	\$ 35.00	112-204-004-9	\$ 35.00	112-290-008-5	\$ 24.50	112-300-017-4	\$ 24.50
112-184-016-7	\$ 35.00	112-192-005-0	\$ 35.00	112-204-005-6	\$ 35.00	112-290-009-3	\$ 24.50	112-310-001-6	\$ 5,640.18
112-184-017-5	\$ 35.00	112-193-015-8	\$ 35.00	112-204-006-4	\$ 35.00	112-290-010-1	\$ 24.50	112-310-002-4	\$ 490.14
112-184-018-3	\$ 35.00	112-193-016-6	\$ 24.50	112-204-007-2	\$ 35.00	112-290-011-9	\$ 24.50	112-310-003-2	\$ 514.50
112-184-019-1	\$ 35.00	112-193-017-4	\$ 24.50	112-204-008-0	\$ 35.00	112-290-012-7	\$ 24.50	112-310-004-0	\$ 287.70
112-184-020-9	\$ 35.00	112-193-018-2	\$ 24.50	112-205-007-1	\$ 24.50	112-290-013-5	\$ 24.50	112-310-005-7	\$ 276.78
112-184-021-7	\$ 35.00	112-193-019-0	\$ 24.50	112-205-008-9	\$ 24.50	112-290-014-3	\$ 24.50	112-310-006-5	\$ 334.74
112-184-022-5	\$ 35.00	112-193-020-8	\$ 24.50	112-205-009-7	\$ 24.50	112-290-015-0	\$ 24.50		
112-184-023-3	\$ 35.00	112-193-021-6	\$ 35.00	112-205-011-3	\$ 24.50	112-290-016-8	\$ 24.50		
112-184-024-1	\$ 35.00	112-193-022-4	\$ 24.50	112-211-044-6	\$ 2,961.42	112-290-017-6	\$ 24.50		
112-184-025-8	\$ 35.00	112-193-023-2	\$ 24.50	112-240-012-8	\$ 2,452.80	112-290-018-4	\$ 24.50		
112-184-026-6	\$ 35.00	112-193-024-0	\$ 35.00	112-240-013-6	\$ 3,565.80	112-290-019-2	\$ 24.50		
112-184-027-4	\$ 35.00	112-193-025-7	\$ 35.00	112-251-003-3	\$ 145.22	112-290-020-0	\$ 24.50		
112-184-028-2	\$ 35.00	112-193-026-5	\$ 35.00	112-251-012-4	\$ 340.20	112-290-021-8	\$ 24.50		
112-184-029-0	\$ 35.00	112-193-027-3	\$ 35.00	112-251-013-2	\$ 355.32	112-290-022-6	\$ 24.50		
112-184-030-8	\$ 35.00	112-193-028-1	\$ 24.50	112-251-014-0	\$ 292.96	112-290-023-4	\$ 24.50		
112-184-031-6	\$ 35.00	112-193-029-9	\$ 24.50	112-251-015-7	\$ 386.40	112-290-024-2	\$ 24.50		
112-184-032-4	\$ 35.00	112-193-030-7	\$ 35.00	112-252-002-4	\$ 159.60	112-290-025-9	\$ 24.50		





















Thursday, April 16 2026

**Assessor Parcel Book 114 proposed Storm Water fees for 2026/2027**

114-690-048-3	\$ 24.50
114-690-049-1	\$ 24.50
114-690-050-9	\$ 24.50
114-690-051-7	\$ 490.00
114-690-059-0	\$ 134.40
114-690-064-0	\$ 1,535.94
114-690-065-7	\$ 440.16
114-690-066-5	\$ 309.12
114-700-001-0	\$ 24.50
114-700-002-8	\$ 24.50
114-700-003-6	\$ 24.50
114-700-004-4	\$ 24.50
114-700-005-1	\$ 24.50
114-700-006-9	\$ 24.50
114-700-007-7	\$ 24.50
114-700-008-5	\$ 24.50
114-700-009-3	\$ 24.50
114-700-010-1	\$ 24.50
114-700-011-9	\$ 24.50











115-550-001-8	\$ 24.50	115-550-058-8	\$ 24.50
115-550-002-6	\$ 24.50	115-550-059-6	\$ 24.50
115-550-003-4	\$ 24.50	115-550-060-4	\$ 24.50
115-550-004-2	\$ 24.50	115-550-061-2	\$ 24.50
115-550-005-9	\$ 24.50	115-550-062-0	\$ 24.50
115-550-006-7	\$ 24.50	115-550-063-8	\$ 24.50
115-550-007-5	\$ 24.50	115-550-064-6	\$ 24.50
115-550-008-3	\$ 24.50	115-550-065-3	\$ 24.50
115-550-009-1	\$ 24.50	115-550-066-1	\$ 24.50
115-550-010-9	\$ 24.50	115-550-067-9	\$ 24.50
115-550-011-7	\$ 24.50	115-550-068-7	\$ 24.50
115-550-012-5	\$ 24.50	115-550-069-5	\$ 24.50
115-550-013-3	\$ 24.50	115-550-070-3	\$ 24.50
115-550-014-1	\$ 24.50	115-550-071-1	\$ 24.50
115-550-015-8	\$ 24.50	115-550-072-9	\$ 24.50
115-550-016-6	\$ 24.50	115-550-073-7	\$ 24.50
115-550-017-4	\$ 24.50	115-550-074-5	\$ 24.50
115-550-018-2	\$ 24.50	115-550-075-2	\$ 24.50
115-550-019-0	\$ 24.50	115-550-076-0	\$ 24.50
115-550-020-8	\$ 24.50	115-550-077-8	\$ 24.50
115-550-021-6	\$ 24.50	115-550-078-6	\$ 24.50
115-550-022-4	\$ 24.50	115-550-079-4	\$ 24.50
115-550-023-2	\$ 24.50	115-550-080-2	\$ 24.50
115-550-024-0	\$ 24.50	115-550-081-0	\$ 24.50
115-550-025-7	\$ 24.50	115-550-082-8	\$ 24.50
115-550-026-5	\$ 24.50	115-550-083-6	\$ 24.50
115-550-027-3	\$ 24.50	115-550-084-4	\$ 24.50
115-550-028-1	\$ 24.50	115-550-085-1	\$ 24.50
115-550-029-9	\$ 24.50	115-550-086-9	\$ 24.50
115-550-030-7	\$ 24.50	115-550-087-7	\$ 24.50
115-550-031-5	\$ 24.50	115-550-088-5	\$ 24.50
115-550-032-3	\$ 24.50	115-550-089-3	\$ 24.50
115-550-033-1	\$ 24.50	115-550-090-1	\$ 24.50
115-550-034-9	\$ 24.50	115-550-091-9	\$ 24.50
115-550-035-6	\$ 24.50	115-550-092-7	\$ 24.50
115-550-036-4	\$ 24.50	115-550-093-5	\$ 24.50
115-550-037-2	\$ 24.50	115-550-094-3	\$ 24.50
115-550-038-0	\$ 24.50	115-560-001-6	\$ 35.00
115-550-039-8	\$ 24.50	115-560-002-4	\$ 35.00
115-550-040-6	\$ 24.50	115-560-004-0	\$ 35.00
115-550-041-4	\$ 24.50	115-560-005-7	\$ 35.00
115-550-042-2	\$ 24.50	115-560-006-5	\$ 35.00
115-550-043-0	\$ 24.50	115-560-009-9	\$ 206.22
115-550-044-8	\$ 24.50	115-560-010-7	\$ 56.70
115-550-045-5	\$ 24.50	115-560-012-3	\$ 1,788.50
115-550-046-3	\$ 24.50	115-560-014-9	\$ 35.00
115-550-047-1	\$ 24.50	115-560-015-6	\$ 35.00
115-550-048-9	\$ 24.50	115-560-016-4	\$ 130.20
115-550-049-7	\$ 24.50	115-561-001-5	\$ 93.24
115-550-050-5	\$ 24.50	115-561-002-3	\$ 399.00
115-550-051-3	\$ 24.50	115-561-003-1	\$ 1,900.08
115-550-052-1	\$ 24.50		
115-550-053-9	\$ 24.50		
115-550-054-7	\$ 24.50		
115-550-055-4	\$ 24.50		
115-550-056-2	\$ 24.50		
115-550-057-0	\$ 24.50		







Thursday, April 16 2026

**Assessor Parcel Book 116 proposed Storm Water fees for 2026/2027**

116-370-006-3	\$ 24.50
116-370-007-1	\$ 24.50
116-370-008-9	\$ 24.50
116-370-009-7	\$ 24.50
116-370-010-5	\$ 24.50
116-370-011-3	\$ 24.50
116-370-012-1	\$ 24.50
116-370-013-9	\$ 24.50
116-370-014-7	\$ 35.00
116-370-015-4	\$ 24.50
116-370-016-2	\$ 24.50
116-370-017-0	\$ 24.50
116-370-018-8	\$ 24.50
116-370-019-6	\$ 24.50
116-370-020-4	\$ 24.50
116-370-021-2	\$ 24.50
116-370-022-0	\$ 24.50
116-370-023-8	\$ 24.50
116-370-024-6	\$ 24.50
116-370-025-3	\$ 24.50
116-370-026-1	\$ 24.50
116-370-027-9	\$ 35.00







117-410-028-7	\$ 24.50	117-420-009-5	\$ 24.50
117-410-029-5	\$ 24.50	117-420-010-3	\$ 24.50
117-410-030-3	\$ 24.50	117-420-011-1	\$ 24.50
117-410-031-1	\$ 24.50	117-420-012-9	\$ 24.50
117-410-032-9	\$ 24.50	117-420-013-7	\$ 24.50
117-410-033-7	\$ 24.50	117-420-014-5	\$ 24.50
117-410-034-5	\$ 24.50	117-420-015-2	\$ 24.50
117-410-035-2	\$ 24.50	117-420-016-0	\$ 24.50
117-410-036-0	\$ 24.50	117-420-017-8	\$ 24.50
117-410-037-8	\$ 24.50	117-420-018-6	\$ 24.50
117-410-038-6	\$ 24.50	117-420-019-4	\$ 24.50
117-410-039-4	\$ 24.50	117-420-020-2	\$ 24.50
117-410-040-2	\$ 24.50	117-420-021-0	\$ 24.50
117-410-041-0	\$ 24.50	117-420-022-8	\$ 24.50
117-410-042-8	\$ 24.50	117-420-023-6	\$ 24.50
117-410-043-6	\$ 24.50	117-420-024-4	\$ 24.50
117-410-044-4	\$ 24.50	117-420-025-1	\$ 24.50
117-410-045-1	\$ 24.50	117-420-026-9	\$ 24.50
117-410-046-9	\$ 24.50	117-420-027-7	\$ 24.50
117-410-047-7	\$ 24.50	117-420-028-5	\$ 24.50
117-410-048-5	\$ 24.50	117-420-029-3	\$ 24.50
117-410-049-3	\$ 24.50	117-420-030-1	\$ 24.50
117-410-050-1	\$ 24.50	117-420-031-9	\$ 24.50
117-410-051-9	\$ 24.50	117-420-032-7	\$ 24.50
117-410-052-7	\$ 24.50	117-420-033-5	\$ 24.50
117-410-053-5	\$ 24.50	117-420-034-3	\$ 24.50
117-410-054-3	\$ 24.50	117-420-035-0	\$ 24.50
117-410-055-0	\$ 24.50	117-420-036-8	\$ 24.50
117-410-056-8	\$ 24.50	117-420-037-6	\$ 24.50
117-410-057-6	\$ 24.50	117-420-038-4	\$ 24.50
117-410-058-4	\$ 24.50	117-420-039-2	\$ 24.50
117-410-059-2	\$ 24.50	117-420-040-0	\$ 24.50
117-410-060-0	\$ 24.50	117-420-041-8	\$ 24.50
117-410-061-8	\$ 24.50	117-420-042-6	\$ 24.50
117-410-062-6	\$ 24.50	117-420-043-4	\$ 24.50
117-410-063-4	\$ 24.50	117-420-044-2	\$ 24.50
117-410-064-2	\$ 24.50	117-420-045-9	\$ 24.50
117-410-065-9	\$ 24.50	117-420-046-7	\$ 24.50
117-410-066-7	\$ 24.50	117-420-047-5	\$ 24.50
117-410-067-5	\$ 24.50	117-420-048-3	\$ 24.50
117-410-068-3	\$ 24.50	117-420-049-1	\$ 24.50
117-410-069-1	\$ 24.50	117-420-050-9	\$ 24.50
117-410-070-9	\$ 24.50	117-420-051-7	\$ 24.50
117-410-071-7	\$ 24.50	117-420-052-5	\$ 24.50
117-410-072-5	\$ 24.50	117-420-053-3	\$ 24.50
117-410-073-3	\$ 24.50	117-420-054-1	\$ 24.50
117-410-074-1	\$ 24.50	117-420-055-8	\$ 24.50
117-410-075-8	\$ 24.50	117-420-056-6	\$ 24.50
117-410-076-6	\$ 24.50	117-420-057-4	\$ 24.50
117-420-001-2	\$ 24.50	117-420-058-2	\$ 24.50
117-420-002-0	\$ 24.50	117-420-059-0	\$ 24.50
117-420-003-8	\$ 24.50	117-420-060-8	\$ 24.50
117-420-004-6	\$ 24.50	117-420-061-6	\$ 24.50
117-420-005-3	\$ 24.50	117-420-062-4	\$ 24.50
117-420-006-1	\$ 24.50	117-420-063-2	\$ 24.50
117-420-007-9	\$ 24.50	117-420-064-0	\$ 24.50
117-420-008-7	\$ 24.50		













118-680-006-4	\$ 29.00	118-700-004-5	\$ 29.00
118-680-007-2	\$ 29.00	118-700-005-2	\$ 29.00
118-680-008-0	\$ 29.00	118-700-006-0	\$ 29.00
118-680-009-8	\$ 29.00	118-700-007-8	\$ 29.00
118-680-010-6	\$ 29.00	118-700-008-6	\$ 29.00
118-680-011-4	\$ 29.00	118-700-009-4	\$ 29.00
118-680-012-2	\$ 29.00	118-700-010-2	\$ 29.00
118-680-013-0	\$ 29.00	118-700-011-0	\$ 29.00
118-680-014-8	\$ 29.00	118-700-012-8	\$ 29.00
118-680-015-5	\$ 29.00	118-700-013-6	\$ 29.00
118-680-016-3	\$ 29.00	118-700-014-4	\$ 29.00
118-680-017-1	\$ 29.00	118-700-015-1	\$ 29.00
118-680-018-9	\$ 29.00	118-700-016-9	\$ 29.00
118-680-019-7	\$ 29.00	118-700-017-7	\$ 29.00
118-680-020-5	\$ 29.00	118-700-018-5	\$ 29.00
118-680-021-3	\$ 29.00	118-700-019-3	\$ 29.00
118-680-022-1	\$ 29.00		
118-680-023-9	\$ 29.00		
118-680-024-7	\$ 29.00		
118-680-025-4	\$ 29.00		
118-680-026-2	\$ 29.00		
118-690-001-3	\$ 29.00		
118-690-002-1	\$ 29.00		
118-690-003-9	\$ 29.00		
118-690-004-7	\$ 29.00		
118-690-005-4	\$ 29.00		
118-690-006-2	\$ 29.00		
118-690-007-0	\$ 29.00		
118-690-008-8	\$ 29.00		
118-690-009-6	\$ 20.30		
118-690-010-4	\$ 29.00		
118-690-011-2	\$ 29.00		
118-690-012-0	\$ 29.00		
118-690-013-8	\$ 29.00		
118-690-014-6	\$ 29.00		
118-690-015-3	\$ 29.00		
118-690-016-1	\$ 29.00		
118-690-017-9	\$ 29.00		
118-690-018-7	\$ 29.00		
118-690-019-5	\$ 29.00		
118-690-020-3	\$ 29.00		
118-690-021-1	\$ 29.00		
118-690-022-9	\$ 29.00		
118-690-023-7	\$ 29.00		
118-690-024-5	\$ 29.00		
118-690-025-2	\$ 29.00		
118-690-026-0	\$ 29.00		
118-690-027-8	\$ 29.00		
118-690-028-6	\$ 29.00		
118-690-029-4	\$ 29.00		
118-690-030-2	\$ 29.00		
118-690-031-0	\$ 29.00		
118-690-032-8	\$ 29.00		
118-690-033-6	\$ 29.00		
118-700-001-1	\$ 29.00		
118-700-002-9	\$ 29.00		
118-700-003-7	\$ 29.00		

















Thursday, April 16 2026

**Assessor Parcel Book 120 proposed Storm Water fees for 2026/2027**

120-400-043-2	\$ 24.50
120-400-044-0	\$ 24.50
120-400-045-7	\$ 24.50
120-400-046-5	\$ 24.50
120-400-047-3	\$ 24.50
120-400-048-1	\$ 24.50
120-400-049-9	\$ 24.50
120-400-050-7	\$ 24.50
120-400-051-5	\$ 24.50
120-400-052-3	\$ 24.50
120-400-053-1	\$ 24.50
120-400-054-9	\$ 24.50
120-400-056-4	\$ 24.50
120-400-057-2	\$ 24.50
120-400-058-0	\$ 24.50
120-400-059-8	\$ 24.50
120-400-060-6	\$ 24.50
120-400-061-4	\$ 24.50
120-400-062-2	\$ 24.50
120-400-063-0	\$ 24.50
120-400-064-8	\$ 24.50
120-400-065-5	\$ 24.50
120-400-066-3	\$ 24.50
120-400-067-1	\$ 24.50
120-400-068-9	\$ 24.50
120-400-069-7	\$ 24.50
120-400-070-5	\$ 24.50
120-400-071-3	\$ 24.50
120-400-073-9	\$ 24.50
120-400-074-7	\$ 24.50
120-400-075-4	\$ 24.50
120-400-076-2	\$ 24.50
120-400-077-0	\$ 24.50
120-400-078-8	\$ 24.50
120-400-079-6	\$ 24.50
120-400-080-4	\$ 24.50
120-400-081-2	\$ 24.50
120-400-082-0	\$ 24.50
120-400-083-8	\$ 24.50
120-400-084-6	\$ 24.50
120-400-085-3	\$ 24.50
120-400-086-1	\$ 24.50
120-400-087-9	\$ 24.50
120-400-088-7	\$ 24.50
120-400-089-5	\$ 24.50
120-400-090-3	\$ 24.50
120-400-091-1	\$ 24.50
120-400-092-9	\$ 24.50







121-400-047-1	\$ 35.00	121-420-002-2	\$ 35.00
121-400-048-9	\$ 35.00	121-420-003-0	\$ 35.00
121-400-049-7	\$ 35.00	121-420-004-8	\$ 35.00
121-400-050-5	\$ 35.00	121-420-005-5	\$ 35.00
121-400-051-3	\$ 35.00	121-420-006-3	\$ 35.00
121-400-052-1	\$ 35.00	121-420-007-1	\$ 35.00
121-400-053-9	\$ 35.00	121-420-008-9	\$ 35.00
121-410-001-6	\$ 35.00	121-420-009-7	\$ 35.00
121-410-002-4	\$ 35.00	121-420-010-5	\$ 35.00
121-410-003-2	\$ 35.00	121-420-011-3	\$ 35.00
121-410-004-0	\$ 35.00	121-420-012-1	\$ 35.00
121-410-005-7	\$ 35.00	121-420-013-9	\$ 35.00
121-410-006-5	\$ 35.00	121-420-014-7	\$ 35.00
121-410-007-3	\$ 35.00	121-420-015-4	\$ 35.00
121-410-008-1	\$ 35.00	121-420-016-2	\$ 35.00
121-410-009-9	\$ 35.00	121-420-017-0	\$ 35.00
121-410-010-7	\$ 35.00	121-420-018-8	\$ 35.00
121-410-011-5	\$ 35.00	121-420-019-6	\$ 35.00
121-410-012-3	\$ 35.00	121-420-020-4	\$ 35.00
121-410-013-1	\$ 35.00	121-420-021-2	\$ 35.00
121-410-014-9	\$ 35.00	121-420-022-0	\$ 35.00
121-410-015-6	\$ 35.00	121-420-023-8	\$ 35.00
121-410-016-4	\$ 35.00	121-420-024-6	\$ 35.00
121-410-017-2	\$ 35.00	121-420-025-3	\$ 35.00
121-410-018-0	\$ 35.00	121-420-026-1	\$ 35.00
121-410-019-8	\$ 35.00		
121-410-020-6	\$ 35.00		
121-410-021-4	\$ 35.00		
121-410-022-2	\$ 35.00		
121-410-023-0	\$ 35.00		
121-410-024-8	\$ 35.00		
121-410-025-5	\$ 35.00		
121-410-026-3	\$ 35.00		
121-410-027-1	\$ 35.00		
121-410-028-9	\$ 35.00		
121-410-029-7	\$ 35.00		
121-410-030-5	\$ 35.00		
121-410-031-3	\$ 35.00		
121-410-032-1	\$ 35.00		
121-410-033-9	\$ 35.00		
121-410-034-7	\$ 35.00		
121-410-035-4	\$ 35.00		
121-410-036-2	\$ 35.00		
121-410-037-0	\$ 35.00		
121-410-038-8	\$ 35.00		
121-410-039-6	\$ 35.00		
121-410-040-4	\$ 35.00		
121-410-041-2	\$ 35.00		
121-410-042-0	\$ 35.00		
121-410-043-8	\$ 35.00		
121-410-044-6	\$ 35.00		
121-410-045-3	\$ 35.00		
121-410-046-1	\$ 35.00		
121-410-047-9	\$ 35.00		
121-410-048-7	\$ 35.00		
121-410-049-5	\$ 35.00		
121-420-001-4	\$ 59.50		

Thursday, April 16 2026

**Assessor Parcel Book 122 proposed Storm Water fees for 2026/2027**

122-020-013-1 \$ 3,736.14  
122-060-006-6 \$ 51.00



















Thursday, April 16 2026

**Assessor Parcel Book 127 proposed Storm Water fees for 2026/2027**

127-300-031-3	\$ 21.00
127-300-032-1	\$ 21.00
127-300-033-9	\$ 21.00
127-300-034-7	\$ 21.00
127-300-035-4	\$ 21.00
127-300-036-2	\$ 21.00
127-300-037-0	\$ 21.00
127-300-038-8	\$ 21.00
127-300-039-6	\$ 21.00
127-300-040-4	\$ 21.00
127-300-041-2	\$ 21.00
127-300-042-0	\$ 21.00
127-300-043-8	\$ 21.00
127-300-044-6	\$ 21.00
127-300-045-3	\$ 21.00
127-300-046-1	\$ 21.00
127-300-047-9	\$ 21.00
127-300-048-7	\$ 21.00
127-300-049-5	\$ 21.00
127-300-050-3	\$ 21.00
127-300-051-1	\$ 21.00
127-300-052-9	\$ 21.00
127-300-053-7	\$ 21.00
127-300-054-5	\$ 21.00
127-300-055-2	\$ 21.00
127-300-056-0	\$ 21.00
127-300-057-8	\$ 21.00
127-300-058-6	\$ 21.00
127-300-059-4	\$ 21.00
127-300-060-2	\$ 21.00
127-300-061-0	\$ 21.00
127-300-062-8	\$ 21.00
127-300-063-6	\$ 21.00
127-300-064-4	\$ 21.00
127-300-065-1	\$ 21.00
127-300-066-9	\$ 21.00
127-300-067-7	\$ 21.00
127-300-077-6	\$ 21.00
127-300-078-4	\$ 21.00
127-300-079-2	\$ 21.00
127-300-080-0	\$ 21.00
127-300-081-8	\$ 21.00
127-300-082-6	\$ 21.00
127-340-028-1	\$ 21.00









128-410-025-0	\$ 24.50	128-431-003-2	\$ 24.50	128-480-011-5	\$ 24.50
128-410-026-8	\$ 24.50	128-431-004-0	\$ 24.50	128-480-012-3	\$ 24.50
128-410-027-6	\$ 24.50	128-431-005-7	\$ 24.50	128-480-013-1	\$ 24.50
128-410-028-4	\$ 24.50	128-431-006-5	\$ 24.50	128-480-014-9	\$ 24.50
128-410-029-2	\$ 24.50	128-432-001-5	\$ 24.50	128-480-015-6	\$ 24.50
128-410-030-0	\$ 24.50	128-432-002-3	\$ 24.50	128-480-016-4	\$ 24.50
128-410-031-8	\$ 24.50	128-432-003-1	\$ 24.50	128-480-017-2	\$ 24.50
128-410-032-6	\$ 24.50	128-432-004-9	\$ 24.50	128-480-018-0	\$ 24.50
128-410-033-4	\$ 24.50	128-432-005-6	\$ 24.50	128-480-019-8	\$ 24.50
128-410-034-2	\$ 24.50	128-432-006-4	\$ 24.50	128-480-020-6	\$ 24.50
128-410-035-9	\$ 24.50	128-440-001-5	\$ 49.00	128-480-021-4	\$ 24.50
128-410-036-7	\$ 24.50	128-440-002-3	\$ 49.00	128-480-022-2	\$ 24.50
128-410-037-5	\$ 24.50	128-440-003-1	\$ 147.00	128-480-023-0	\$ 24.50
128-410-038-3	\$ 24.50	128-451-001-1	\$ 2,229.50	128-480-024-8	\$ 24.50
128-410-039-1	\$ 24.50	128-460-050-7	\$ 1,176.00		
128-410-040-9	\$ 24.50	128-470-001-8	\$ 24.50		
128-410-041-7	\$ 24.50	128-470-002-6	\$ 24.50		
128-410-042-5	\$ 24.50	128-470-003-4	\$ 24.50		
128-410-043-3	\$ 24.50	128-470-004-2	\$ 24.50		
128-410-044-1	\$ 24.50	128-470-005-9	\$ 24.50		
128-410-045-8	\$ 24.50	128-470-006-7	\$ 24.50		
128-410-046-6	\$ 24.50	128-470-007-5	\$ 24.50		
128-410-047-4	\$ 24.50	128-470-008-3	\$ 24.50		
128-410-048-2	\$ 24.50	128-470-009-1	\$ 24.50		
128-410-049-0	\$ 24.50	128-470-010-9	\$ 24.50		
128-420-001-9	\$ 24.50	128-470-011-7	\$ 24.50		
128-420-002-7	\$ 24.50	128-470-012-5	\$ 24.50		
128-420-003-5	\$ 24.50	128-470-013-3	\$ 24.50		
128-420-004-3	\$ 24.50	128-470-014-1	\$ 24.50		
128-420-005-0	\$ 24.50	128-470-015-8	\$ 24.50		
128-420-006-8	\$ 24.50	128-470-016-6	\$ 24.50		
128-420-007-6	\$ 24.50	128-470-017-4	\$ 24.50		
128-420-008-4	\$ 24.50	128-470-018-2	\$ 24.50		
128-420-009-2	\$ 24.50	128-470-019-0	\$ 24.50		
128-420-010-0	\$ 24.50	128-470-020-8	\$ 24.50		
128-420-011-8	\$ 24.50	128-470-021-6	\$ 24.50		
128-420-012-6	\$ 24.50	128-470-022-4	\$ 24.50		
128-420-013-4	\$ 24.50	128-470-023-2	\$ 24.50		
128-420-014-2	\$ 24.50	128-470-024-0	\$ 24.50		
128-420-015-9	\$ 24.50	128-470-025-7	\$ 24.50		
128-420-016-7	\$ 24.50	128-470-026-5	\$ 24.50		
128-420-017-5	\$ 24.50	128-470-027-3	\$ 24.50		
128-420-018-3	\$ 24.50	128-470-028-1	\$ 24.50		
128-420-019-1	\$ 24.50	128-470-029-9	\$ 24.50		
128-420-020-9	\$ 24.50	128-470-030-7	\$ 24.50		
128-420-021-7	\$ 24.50	128-470-031-5	\$ 24.50		
128-420-022-5	\$ 24.50	128-470-032-3	\$ 24.50		
128-420-023-3	\$ 24.50	128-480-001-6	\$ 24.50		
128-420-024-1	\$ 24.50	128-480-002-4	\$ 24.50		
128-420-025-8	\$ 24.50	128-480-003-2	\$ 24.50		
128-420-026-6	\$ 24.50	128-480-004-0	\$ 24.50		
128-420-027-4	\$ 24.50	128-480-005-7	\$ 24.50		
128-420-028-2	\$ 24.50	128-480-006-5	\$ 24.50		
128-420-029-0	\$ 24.50	128-480-007-3	\$ 24.50		
128-420-030-8	\$ 24.50	128-480-008-1	\$ 24.50		
128-431-001-6	\$ 24.50	128-480-009-9	\$ 24.50		
128-431-002-4	\$ 24.50	128-480-010-7	\$ 24.50		









**Assessor Parcel Book 129 proposed Storm Water fees for 2026/2027**

129-520-004-0	\$ 24.50	129-520-061-0	\$ 24.50	129-520-118-8	\$ 24.50	129-541-030-0	\$ 24.50	129-541-087-0	\$ 24.50	129-550-002-7	\$ 61.74
129-520-005-7	\$ 24.50	129-520-062-8	\$ 24.50	129-520-119-6	\$ 24.50	129-541-031-8	\$ 24.50	129-541-088-8	\$ 24.50	129-550-003-5	\$ 60.48
129-520-006-5	\$ 24.50	129-520-063-6	\$ 24.50	129-520-120-4	\$ 24.50	129-541-032-6	\$ 24.50	129-541-089-6	\$ 24.50	129-550-004-3	\$ 60.48
129-520-007-3	\$ 24.50	129-520-064-4	\$ 24.50	129-520-121-2	\$ 24.50	129-541-033-4	\$ 24.50	129-541-090-4	\$ 24.50	129-550-005-0	\$ 28.36
129-520-008-1	\$ 24.50	129-520-065-1	\$ 24.50	129-520-122-0	\$ 24.50	129-541-034-2	\$ 24.50	129-541-091-2	\$ 24.50	129-550-006-8	\$ 24.50
129-520-009-9	\$ 24.50	129-520-066-9	\$ 24.50	129-520-123-8	\$ 24.50	129-541-035-9	\$ 24.50	129-541-092-0	\$ 24.50	129-550-007-6	\$ 24.50
129-520-010-7	\$ 24.50	129-520-067-7	\$ 24.50	129-520-124-6	\$ 24.50	129-541-036-7	\$ 24.50	129-541-093-8	\$ 24.50		
129-520-011-5	\$ 24.50	129-520-068-5	\$ 24.50	129-520-125-3	\$ 24.50	129-541-037-5	\$ 24.50	129-541-094-6	\$ 24.50		
129-520-012-3	\$ 24.50	129-520-069-3	\$ 24.50	129-530-020-4	\$ 24.50	129-541-038-3	\$ 24.50	129-541-095-3	\$ 24.50		
129-520-013-1	\$ 24.50	129-520-070-1	\$ 24.50	129-530-021-2	\$ 24.50	129-541-039-1	\$ 24.50	129-541-096-1	\$ 24.50		
129-520-014-9	\$ 24.50	129-520-071-9	\$ 24.50	129-530-022-0	\$ 24.50	129-541-040-9	\$ 24.50	129-541-097-9	\$ 24.50		
129-520-015-6	\$ 24.50	129-520-072-7	\$ 24.50	129-530-023-8	\$ 24.50	129-541-041-7	\$ 24.50	129-541-098-7	\$ 24.50		
129-520-016-4	\$ 24.50	129-520-073-5	\$ 24.50	129-530-024-6	\$ 24.50	129-541-042-5	\$ 24.50	129-541-099-5	\$ 24.50		
129-520-017-2	\$ 24.50	129-520-074-3	\$ 24.50	129-530-025-3	\$ 24.50	129-541-043-3	\$ 24.50	129-541-100-1	\$ 24.50		
129-520-018-0	\$ 24.50	129-520-075-0	\$ 24.50	129-530-026-1	\$ 24.50	129-541-044-1	\$ 24.50	129-541-101-9	\$ 24.50		
129-520-019-8	\$ 24.50	129-520-076-8	\$ 24.50	129-530-027-9	\$ 24.50	129-541-045-8	\$ 24.50	129-541-102-7	\$ 24.50		
129-520-020-6	\$ 24.50	129-520-077-6	\$ 24.50	129-530-028-7	\$ 24.50	129-541-046-6	\$ 24.50	129-541-103-5	\$ 24.50		
129-520-021-4	\$ 24.50	129-520-078-4	\$ 24.50	129-530-029-5	\$ 24.50	129-541-047-4	\$ 24.50	129-541-104-3	\$ 24.50		
129-520-022-2	\$ 24.50	129-520-079-2	\$ 24.50	129-530-030-3	\$ 24.50	129-541-048-2	\$ 24.50	129-541-105-0	\$ 24.50		
129-520-023-0	\$ 24.50	129-520-080-0	\$ 24.50	129-530-031-1	\$ 24.50	129-541-049-0	\$ 24.50	129-541-106-8	\$ 24.50		
129-520-024-8	\$ 24.50	129-520-081-8	\$ 24.50	129-530-032-9	\$ 24.50	129-541-050-8	\$ 24.50	129-541-107-6	\$ 24.50		
129-520-025-5	\$ 24.50	129-520-082-6	\$ 24.50	129-530-033-7	\$ 24.50	129-541-051-6	\$ 24.50	129-541-108-4	\$ 24.50		
129-520-026-3	\$ 24.50	129-520-083-4	\$ 24.50	129-530-034-5	\$ 24.50	129-541-052-4	\$ 24.50	129-541-109-2	\$ 24.50		
129-520-027-1	\$ 24.50	129-520-084-2	\$ 24.50	129-530-035-2	\$ 24.50	129-541-053-2	\$ 24.50	129-541-110-0	\$ 24.50		
129-520-028-9	\$ 24.50	129-520-085-9	\$ 24.50	129-530-036-0	\$ 24.50	129-541-054-0	\$ 24.50	129-541-111-8	\$ 24.50		
129-520-029-7	\$ 24.50	129-520-086-7	\$ 24.50	129-530-037-8	\$ 24.50	129-541-055-7	\$ 24.50	129-541-112-6	\$ 24.50		
129-520-030-5	\$ 24.50	129-520-087-5	\$ 24.50	129-530-038-6	\$ 24.50	129-541-056-5	\$ 24.50	129-541-113-4	\$ 24.50		
129-520-031-3	\$ 24.50	129-520-088-3	\$ 24.50	129-530-039-4	\$ 24.50	129-541-057-3	\$ 24.50	129-541-114-2	\$ 24.50		
129-520-032-1	\$ 24.50	129-520-089-1	\$ 24.50	129-541-001-1	\$ 24.50	129-541-058-1	\$ 24.50	129-541-115-9	\$ 24.50		
129-520-033-9	\$ 24.50	129-520-090-9	\$ 24.50	129-541-002-9	\$ 24.50	129-541-059-9	\$ 24.50	129-541-116-7	\$ 24.50		
129-520-034-7	\$ 24.50	129-520-091-7	\$ 24.50	129-541-003-7	\$ 24.50	129-541-060-7	\$ 24.50	129-541-117-5	\$ 24.50		
129-520-035-4	\$ 24.50	129-520-092-5	\$ 24.50	129-541-004-5	\$ 24.50	129-541-061-5	\$ 24.50	129-541-118-3	\$ 24.50		
129-520-036-2	\$ 24.50	129-520-093-3	\$ 24.50	129-541-005-2	\$ 24.50	129-541-062-3	\$ 24.50	129-541-119-1	\$ 24.50		
129-520-037-0	\$ 24.50	129-520-094-1	\$ 24.50	129-541-006-0	\$ 24.50	129-541-063-1	\$ 24.50	129-541-120-9	\$ 24.50		
129-520-038-8	\$ 24.50	129-520-095-8	\$ 24.50	129-541-007-8	\$ 24.50	129-541-064-9	\$ 24.50	129-541-121-7	\$ 24.50		
129-520-039-6	\$ 24.50	129-520-096-6	\$ 24.50	129-541-008-6	\$ 24.50	129-541-065-6	\$ 24.50	129-541-122-5	\$ 24.50		
129-520-040-4	\$ 24.50	129-520-097-4	\$ 24.50	129-541-009-4	\$ 24.50	129-541-066-4	\$ 24.50	129-541-123-3	\$ 24.50		
129-520-041-2	\$ 24.50	129-520-098-2	\$ 24.50	129-541-010-2	\$ 24.50	129-541-067-2	\$ 24.50	129-541-124-1	\$ 24.50		
129-520-042-0	\$ 24.50	129-520-099-0	\$ 24.50	129-541-011-0	\$ 24.50	129-541-068-0	\$ 24.50	129-541-125-8	\$ 24.50		
129-520-043-8	\$ 24.50	129-520-100-6	\$ 24.50	129-541-012-8	\$ 24.50	129-541-069-8	\$ 24.50	129-541-126-6	\$ 24.50		
129-520-044-6	\$ 24.50	129-520-101-4	\$ 24.50	129-541-013-6	\$ 24.50	129-541-070-6	\$ 24.50	129-541-127-4	\$ 24.50		
129-520-045-3	\$ 24.50	129-520-102-2	\$ 24.50	129-541-014-4	\$ 24.50	129-541-071-4	\$ 24.50	129-541-128-2	\$ 24.50		
129-520-046-1	\$ 24.50	129-520-103-0	\$ 24.50	129-541-015-1	\$ 24.50	129-541-072-2	\$ 24.50	129-541-129-0	\$ 24.50		
129-520-047-9	\$ 24.50	129-520-104-8	\$ 24.50	129-541-016-9	\$ 24.50	129-541-073-0	\$ 24.50	129-541-130-8	\$ 24.50		
129-520-048-7	\$ 24.50	129-520-105-5	\$ 24.50	129-541-017-7	\$ 24.50	129-541-074-8	\$ 24.50	129-541-131-6	\$ 24.50		
129-520-049-5	\$ 24.50	129-520-106-3	\$ 24.50	129-541-018-5	\$ 24.50	129-541-075-5	\$ 24.50	129-541-132-4	\$ 24.50		
129-520-050-3	\$ 24.50	129-520-107-1	\$ 24.50	129-541-019-3	\$ 24.50	129-541-076-3	\$ 24.50	129-541-133-2	\$ 24.50		
129-520-051-1	\$ 24.50	129-520-108-9	\$ 24.50	129-541-020-1	\$ 24.50	129-541-077-1	\$ 24.50	129-541-134-0	\$ 24.50		
129-520-052-9	\$ 24.50	129-520-109-7	\$ 24.50	129-541-021-9	\$ 24.50	129-541-078-9	\$ 24.50	129-541-135-7	\$ 24.50		
129-520-053-7	\$ 24.50	129-520-110-5	\$ 24.50	129-541-022-7	\$ 24.50	129-541-079-7	\$ 24.50	129-541-136-5	\$ 24.50		
129-520-054-5	\$ 24.50	129-520-111-3	\$ 24.50	129-541-023-5	\$ 24.50	129-541-080-5	\$ 24.50	129-541-137-3	\$ 24.50		
129-520-055-2	\$ 24.50	129-520-112-1	\$ 24.50	129-541-024-3	\$ 24.50	129-541-081-3	\$ 24.50	129-541-138-1	\$ 24.50		
129-520-056-0	\$ 24.50	129-520-113-9	\$ 24.50	129-541-025-0	\$ 24.50	129-541-082-1	\$ 24.50	129-541-139-9	\$ 24.50		
129-520-057-8	\$ 24.50	129-520-114-7	\$ 24.50	129-541-026-8	\$ 24.50	129-541-083-9	\$ 24.50	129-541-140-7	\$ 24.50		
129-520-058-6	\$ 24.50	129-520-115-4	\$ 24.50	129-541-027-6	\$ 24.50	129-541-084-7	\$ 24.50	129-541-141-5	\$ 24.50		
129-520-059-4	\$ 24.50	129-520-116-2	\$ 24.50	129-541-028-4	\$ 24.50	129-541-085-4	\$ 24.50	129-541-142-3	\$ 24.50		
129-520-060-2	\$ 24.50	129-520-117-0	\$ 24.50	129-541-029-2	\$ 24.50	129-541-086-2	\$ 24.50	129-550-001-9	\$ 116.24		





Assessor Parcel Book 130 proposed Storm Water fees for 2026/2027

130-482-007-7	\$ 35.00	130-500-027-3	\$ 24.50
130-482-008-5	\$ 35.00	130-500-028-1	\$ 24.50
130-482-009-3	\$ 35.00	130-500-029-9	\$ 24.50
130-482-010-1	\$ 35.00	130-500-030-7	\$ 24.50
130-482-011-9	\$ 35.00	130-500-031-5	\$ 24.50
130-482-012-7	\$ 35.00	130-500-032-3	\$ 24.50
130-482-013-5	\$ 35.00	130-510-001-6	\$ 392.00
130-482-014-3	\$ 35.00	130-510-002-4	\$ 196.00
130-482-015-0	\$ 35.00	130-510-003-2	\$ 343.00
130-482-016-8	\$ 35.00	130-510-004-0	\$ 343.00
130-482-017-6	\$ 59.50	130-510-005-7	\$ 196.00
130-482-018-4	\$ 35.00	130-510-006-5	\$ 490.00
130-482-019-2	\$ 35.00	130-521-001-3	\$ 35.00
130-482-020-0	\$ 59.50	130-521-002-1	\$ 35.00
130-482-021-8	\$ 59.50	130-521-003-9	\$ 35.00
130-482-022-6	\$ 59.50	130-521-004-7	\$ 35.00
130-482-023-4	\$ 59.50	130-522-001-2	\$ 35.00
130-482-024-2	\$ 59.50	130-522-002-0	\$ 35.00
130-482-025-9	\$ 59.50	130-522-003-8	\$ 35.00
130-482-026-7	\$ 59.50	130-522-004-6	\$ 35.00
130-482-030-9	\$ 59.50	130-522-005-3	\$ 35.00
130-482-031-7	\$ 59.50	130-522-006-1	\$ 35.00
130-490-001-0	\$ 35.00	130-523-002-9	\$ 35.00
130-490-002-8	\$ 35.00	130-523-003-7	\$ 35.00
130-490-003-6	\$ 35.00	130-523-004-5	\$ 35.00
130-490-004-4	\$ 35.00	130-523-005-2	\$ 35.00
130-490-005-1	\$ 35.00	130-523-006-0	\$ 59.50
130-490-006-9	\$ 35.00	130-523-007-8	\$ 35.00
130-490-007-7	\$ 35.00	130-524-001-0	\$ 35.00
130-490-008-5	\$ 35.00	130-524-002-8	\$ 35.00
130-490-009-3	\$ 35.00	130-524-003-6	\$ 35.00
130-500-001-8	\$ 24.50	130-524-004-4	\$ 35.00
130-500-002-6	\$ 24.50	130-524-005-1	\$ 35.00
130-500-003-4	\$ 24.50	130-524-006-9	\$ 35.00
130-500-004-2	\$ 24.50	130-525-002-7	\$ 35.00
130-500-005-9	\$ 24.50	130-525-004-3	\$ 35.00
130-500-006-7	\$ 24.50	130-530-001-2	\$ 35.00
130-500-007-5	\$ 24.50	130-530-002-0	\$ 35.00
130-500-008-3	\$ 24.50	130-530-003-8	\$ 35.00
130-500-009-1	\$ 24.50	130-530-004-6	\$ 35.00
130-500-010-9	\$ 24.50	130-530-005-3	\$ 35.00
130-500-011-7	\$ 24.50	130-530-006-1	\$ 35.00
130-500-012-5	\$ 24.50	130-530-007-9	\$ 35.00
130-500-013-3	\$ 24.50	130-530-008-7	\$ 35.00
130-500-014-1	\$ 24.50	130-530-009-5	\$ 35.00
130-500-015-8	\$ 24.50	130-530-010-3	\$ 35.00
130-500-016-6	\$ 24.50	130-530-011-1	\$ 35.00
130-500-017-4	\$ 24.50	130-530-012-9	\$ 35.00
130-500-018-2	\$ 24.50	130-530-013-7	\$ 35.00
130-500-019-0	\$ 24.50	130-530-014-5	\$ 35.00
130-500-020-8	\$ 24.50	130-530-015-2	\$ 35.00
130-500-021-6	\$ 24.50	130-530-016-0	\$ 35.00
130-500-022-4	\$ 24.50	130-530-017-8	\$ 35.00
130-500-023-2	\$ 24.50	130-530-018-6	\$ 35.00
130-500-024-0	\$ 24.50	130-530-019-4	\$ 35.00
130-500-025-7	\$ 24.50	130-530-020-2	\$ 35.00
130-500-026-5	\$ 24.50		





**Assessor Parcel Book 132 proposed Storm Water fees for 2026/2027**

132-205-010-3	\$ 35.00	132-214-011-0	\$ 35.00	132-231-011-9	\$ 35.00	132-250-017-2	\$ 24.50	132-250-074-3	\$ 24.50
132-205-011-1	\$ 35.00	132-214-012-8	\$ 35.00	132-231-012-7	\$ 35.00	132-250-018-0	\$ 24.50	132-250-075-0	\$ 24.50
132-205-012-9	\$ 35.00	132-214-013-6	\$ 35.00	132-231-013-5	\$ 35.00	132-250-019-8	\$ 24.50	132-250-076-8	\$ 24.50
132-205-013-7	\$ 35.00	132-214-014-4	\$ 35.00	132-231-014-3	\$ 35.00	132-250-020-6	\$ 24.50	132-250-077-6	\$ 24.50
132-205-014-5	\$ 35.00	132-214-015-1	\$ 35.00	132-231-017-6	\$ 35.00	132-250-021-4	\$ 24.50	132-250-078-4	\$ 24.50
132-205-015-2	\$ 35.00	132-214-016-9	\$ 35.00	132-232-001-9	\$ 35.00	132-250-022-2	\$ 24.50	132-250-079-2	\$ 24.50
132-205-016-0	\$ 35.00	132-214-017-7	\$ 35.00	132-232-002-7	\$ 35.00	132-250-023-0	\$ 24.50	132-250-080-0	\$ 24.50
132-206-001-1	\$ 35.00	132-214-018-5	\$ 35.00	132-232-003-5	\$ 35.00	132-250-024-8	\$ 24.50	132-250-081-8	\$ 24.50
132-206-002-9	\$ 35.00	132-214-019-3	\$ 35.00	132-232-004-3	\$ 35.00	132-250-025-5	\$ 24.50	132-250-082-6	\$ 24.50
132-206-003-7	\$ 35.00	132-214-020-1	\$ 35.00	132-232-005-0	\$ 35.00	132-250-026-3	\$ 24.50	132-250-083-4	\$ 24.50
132-206-004-5	\$ 35.00	132-214-021-9	\$ 35.00	132-232-006-8	\$ 35.00	132-250-027-1	\$ 24.50	132-250-084-2	\$ 24.50
132-206-005-2	\$ 35.00	132-214-022-7	\$ 35.00	132-232-007-6	\$ 35.00	132-250-028-9	\$ 24.50	132-250-085-9	\$ 24.50
132-206-006-0	\$ 35.00	132-215-001-0	\$ 35.00	132-233-001-8	\$ 35.00	132-250-029-7	\$ 24.50	132-260-001-4	\$ 24.50
132-206-007-8	\$ 35.00	132-215-002-8	\$ 35.00	132-233-002-6	\$ 35.00	132-250-030-5	\$ 24.50	132-260-002-2	\$ 24.50
132-206-008-6	\$ 35.00	132-215-003-6	\$ 35.00	132-233-003-4	\$ 35.00	132-250-031-3	\$ 24.50	132-260-003-0	\$ 24.50
132-206-009-4	\$ 35.00	132-215-004-4	\$ 35.00	132-233-004-2	\$ 35.00	132-250-032-1	\$ 24.50	132-260-004-8	\$ 24.50
132-206-010-2	\$ 35.00	132-215-005-1	\$ 35.00	132-233-005-9	\$ 35.00	132-250-033-9	\$ 24.50	132-260-005-5	\$ 24.50
132-206-011-0	\$ 35.00	132-215-006-9	\$ 35.00	132-233-006-7	\$ 35.00	132-250-034-7	\$ 24.50	132-260-006-3	\$ 24.50
132-206-012-8	\$ 35.00	132-215-007-7	\$ 35.00	132-233-007-5	\$ 35.00	132-250-035-4	\$ 24.50	132-260-007-1	\$ 24.50
132-206-013-6	\$ 35.00	132-215-009-3	\$ 35.00	132-233-008-3	\$ 35.00	132-250-036-2	\$ 24.50	132-260-008-9	\$ 24.50
132-206-014-4	\$ 35.00	132-221-002-0	\$ 35.00	132-233-009-1	\$ 35.00	132-250-037-0	\$ 24.50	132-260-009-7	\$ 24.50
132-206-015-1	\$ 35.00	132-221-003-8	\$ 35.00	132-233-010-9	\$ 35.00	132-250-038-8	\$ 24.50	132-260-010-5	\$ 24.50
132-206-016-9	\$ 35.00	132-221-004-6	\$ 35.00	132-233-011-7	\$ 35.00	132-250-039-6	\$ 24.50	132-260-011-3	\$ 24.50
132-206-017-7	\$ 35.00	132-221-005-3	\$ 35.00	132-233-012-5	\$ 35.00	132-250-040-4	\$ 24.50	132-260-012-1	\$ 24.50
132-206-018-5	\$ 35.00	132-221-006-1	\$ 35.00	132-233-013-3	\$ 35.00	132-250-041-2	\$ 24.50	132-260-013-9	\$ 24.50
132-211-001-4	\$ 35.00	132-221-007-9	\$ 35.00	132-240-006-8	\$ 35.00	132-250-042-0	\$ 24.50	132-260-014-7	\$ 24.50
132-211-002-2	\$ 35.00	132-221-008-7	\$ 35.00	132-240-007-6	\$ 35.00	132-250-043-8	\$ 24.50		
132-211-004-8	\$ 35.00	132-221-009-5	\$ 35.00	132-240-008-4	\$ 35.00	132-250-044-6	\$ 24.50		
132-211-005-5	\$ 35.00	132-221-010-3	\$ 35.00	132-240-009-2	\$ 35.00	132-250-045-3	\$ 24.50		
132-212-001-3	\$ 35.00	132-221-011-1	\$ 35.00	132-240-010-0	\$ 35.00	132-250-046-1	\$ 24.50		
132-212-002-1	\$ 35.00	132-221-012-9	\$ 35.00	132-240-011-8	\$ 35.00	132-250-047-9	\$ 24.50		
132-212-003-9	\$ 35.00	132-221-013-7	\$ 35.00	132-240-012-6	\$ 35.00	132-250-048-7	\$ 24.50		
132-213-001-2	\$ 35.00	132-221-016-0	\$ 35.00	132-240-013-4	\$ 35.00	132-250-049-5	\$ 24.50		
132-213-002-0	\$ 35.00	132-221-017-8	\$ 35.00	132-240-014-2	\$ 35.00	132-250-050-3	\$ 24.50		
132-213-003-8	\$ 35.00	132-221-018-6	\$ 35.00	132-240-015-9	\$ 35.00	132-250-051-1	\$ 24.50		
132-213-004-6	\$ 35.00	132-221-019-4	\$ 35.00	132-240-016-7	\$ 35.00	132-250-052-9	\$ 24.50		
132-213-005-3	\$ 35.00	132-221-020-2	\$ 35.00	132-240-017-5	\$ 35.00	132-250-053-7	\$ 24.50		
132-213-006-1	\$ 35.00	132-221-022-8	\$ 24.50	132-240-018-3	\$ 35.00	132-250-054-5	\$ 24.50		
132-213-007-9	\$ 35.00	132-221-025-1	\$ 59.50	132-240-019-1	\$ 35.00	132-250-055-2	\$ 24.50		
132-213-008-7	\$ 35.00	132-221-026-9	\$ 35.00	132-240-020-9	\$ 35.00	132-250-056-0	\$ 24.50		
132-213-009-5	\$ 35.00	132-221-027-7	\$ 35.00	132-240-021-7	\$ 35.00	132-250-057-8	\$ 24.50		
132-213-010-3	\$ 35.00	132-221-028-5	\$ 35.00	132-250-001-6	\$ 24.50	132-250-058-6	\$ 24.50		
132-213-011-1	\$ 35.00	132-222-001-1	\$ 35.00	132-250-002-4	\$ 24.50	132-250-059-4	\$ 24.50		
132-213-012-9	\$ 35.00	132-222-002-9	\$ 35.00	132-250-003-2	\$ 24.50	132-250-060-2	\$ 24.50		
132-213-013-7	\$ 35.00	132-222-003-7	\$ 35.00	132-250-004-0	\$ 24.50	132-250-061-0	\$ 24.50		
132-213-014-5	\$ 35.00	132-222-004-5	\$ 35.00	132-250-005-7	\$ 24.50	132-250-062-8	\$ 24.50		
132-213-015-2	\$ 35.00	132-222-005-2	\$ 35.00	132-250-006-5	\$ 24.50	132-250-063-6	\$ 24.50		
132-214-001-1	\$ 35.00	132-231-001-0	\$ 35.00	132-250-007-3	\$ 24.50	132-250-064-4	\$ 24.50		
132-214-002-9	\$ 35.00	132-231-002-8	\$ 35.00	132-250-008-1	\$ 24.50	132-250-065-1	\$ 24.50		
132-214-003-7	\$ 35.00	132-231-003-6	\$ 35.00	132-250-009-9	\$ 24.50	132-250-066-9	\$ 24.50		
132-214-004-5	\$ 35.00	132-231-004-4	\$ 35.00	132-250-010-7	\$ 24.50	132-250-067-7	\$ 24.50		
132-214-005-2	\$ 35.00	132-231-005-1	\$ 35.00	132-250-011-5	\$ 24.50	132-250-068-5	\$ 24.50		
132-214-006-0	\$ 35.00	132-231-006-9	\$ 35.00	132-250-012-3	\$ 24.50	132-250-069-3	\$ 24.50		
132-214-007-8	\$ 35.00	132-231-007-7	\$ 35.00	132-250-013-1	\$ 24.50	132-250-070-1	\$ 24.50		
132-214-008-6	\$ 35.00	132-231-008-5	\$ 35.00	132-250-014-9	\$ 24.50	132-250-071-9	\$ 24.50		
132-214-009-4	\$ 35.00	132-231-009-3	\$ 35.00	132-250-015-6	\$ 24.50	132-250-072-7	\$ 24.50		
132-214-010-2	\$ 35.00	132-231-010-1	\$ 35.00	132-250-016-4	\$ 24.50	132-250-073-5	\$ 24.50		

















133-760-062-9	\$ 24.50	133-781-033-5	\$ 24.50	133-781-090-5	\$ 24.50
133-760-063-7	\$ 24.50	133-781-034-3	\$ 24.50	133-781-091-3	\$ 24.50
133-760-064-5	\$ 24.50	133-781-035-0	\$ 24.50	133-781-092-1	\$ 24.50
133-760-065-2	\$ 24.50	133-781-036-8	\$ 24.50	133-781-093-9	\$ 24.50
133-760-066-0	\$ 24.50	133-781-037-6	\$ 24.50	133-781-094-7	\$ 24.50
133-760-067-8	\$ 24.50	133-781-038-4	\$ 24.50	133-781-095-4	\$ 24.50
133-760-068-6	\$ 24.50	133-781-039-2	\$ 24.50	133-781-096-2	\$ 24.50
133-760-072-8	\$ 24.50	133-781-040-0	\$ 24.50	133-781-097-0	\$ 24.50
133-760-073-6	\$ 24.50	133-781-041-8	\$ 24.50	133-781-098-8	\$ 24.50
133-760-074-4	\$ 24.50	133-781-042-6	\$ 24.50	133-781-099-6	\$ 24.50
133-770-001-5	\$ 24.50	133-781-043-4	\$ 24.50	133-781-100-2	\$ 24.50
133-770-002-3	\$ 24.50	133-781-044-2	\$ 24.50	133-781-101-0	\$ 24.50
133-770-003-1	\$ 24.50	133-781-045-9	\$ 24.50	133-781-102-8	\$ 24.50
133-770-004-9	\$ 24.50	133-781-046-7	\$ 24.50		
133-770-005-6	\$ 24.50	133-781-047-5	\$ 24.50		
133-770-006-4	\$ 24.50	133-781-048-3	\$ 24.50		
133-770-007-2	\$ 24.50	133-781-049-1	\$ 24.50		
133-770-008-0	\$ 24.50	133-781-050-9	\$ 24.50		
133-770-009-8	\$ 24.50	133-781-051-7	\$ 24.50		
133-770-010-6	\$ 24.50	133-781-052-5	\$ 24.50		
133-770-011-4	\$ 24.50	133-781-053-3	\$ 24.50		
133-770-012-2	\$ 24.50	133-781-054-1	\$ 24.50		
133-770-013-0	\$ 24.50	133-781-055-8	\$ 24.50		
133-770-014-8	\$ 24.50	133-781-056-6	\$ 24.50		
133-770-015-5	\$ 24.50	133-781-057-4	\$ 24.50		
133-781-001-2	\$ 24.50	133-781-058-2	\$ 24.50		
133-781-002-0	\$ 24.50	133-781-059-0	\$ 24.50		
133-781-003-8	\$ 24.50	133-781-060-8	\$ 24.50		
133-781-004-6	\$ 24.50	133-781-061-6	\$ 24.50		
133-781-005-3	\$ 24.50	133-781-062-4	\$ 24.50		
133-781-006-1	\$ 24.50	133-781-063-2	\$ 24.50		
133-781-007-9	\$ 24.50	133-781-064-0	\$ 24.50		
133-781-008-7	\$ 24.50	133-781-065-7	\$ 24.50		
133-781-009-5	\$ 24.50	133-781-066-5	\$ 24.50		
133-781-010-3	\$ 24.50	133-781-067-3	\$ 24.50		
133-781-011-1	\$ 24.50	133-781-068-1	\$ 24.50		
133-781-012-9	\$ 24.50	133-781-069-9	\$ 24.50		
133-781-013-7	\$ 24.50	133-781-070-7	\$ 24.50		
133-781-014-5	\$ 24.50	133-781-071-5	\$ 24.50		
133-781-015-2	\$ 24.50	133-781-072-3	\$ 24.50		
133-781-016-0	\$ 24.50	133-781-073-1	\$ 24.50		
133-781-017-8	\$ 24.50	133-781-074-9	\$ 24.50		
133-781-018-6	\$ 24.50	133-781-075-6	\$ 24.50		
133-781-019-4	\$ 24.50	133-781-076-4	\$ 24.50		
133-781-020-2	\$ 24.50	133-781-077-2	\$ 24.50		
133-781-021-0	\$ 24.50	133-781-078-0	\$ 24.50		
133-781-022-8	\$ 24.50	133-781-079-8	\$ 24.50		
133-781-023-6	\$ 24.50	133-781-080-6	\$ 24.50		
133-781-024-4	\$ 24.50	133-781-081-4	\$ 24.50		
133-781-025-1	\$ 24.50	133-781-082-2	\$ 24.50		
133-781-026-9	\$ 24.50	133-781-083-0	\$ 24.50		
133-781-027-7	\$ 24.50	133-781-084-8	\$ 24.50		
133-781-028-5	\$ 24.50	133-781-085-5	\$ 24.50		
133-781-029-3	\$ 24.50	133-781-086-3	\$ 24.50		
133-781-030-1	\$ 24.50	133-781-087-1	\$ 24.50		
133-781-031-9	\$ 24.50	133-781-088-9	\$ 24.50		
133-781-032-7	\$ 24.50	133-781-089-7	\$ 24.50		









Assessor Parcel Book 134 proposed Storm Water fees for 2026/2027

134-492-003-6	\$ 35.00	134-511-010-8	\$ 35.00	134-513-047-8	\$ 35.00	134-541-005-2	\$ 35.00
134-492-004-4	\$ 35.00	134-511-011-6	\$ 35.00	134-513-048-6	\$ 35.00	134-541-006-0	\$ 35.00
134-492-005-1	\$ 35.00	134-511-012-4	\$ 35.00	134-513-049-4	\$ 35.00	134-541-007-8	\$ 35.00
134-492-006-9	\$ 35.00	134-511-013-2	\$ 35.00	134-513-050-2	\$ 35.00	134-541-008-6	\$ 35.00
134-492-007-7	\$ 35.00	134-511-014-0	\$ 35.00	134-513-051-0	\$ 35.00	134-541-009-4	\$ 35.00
134-492-008-5	\$ 35.00	134-512-001-6	\$ 35.00	134-521-001-5	\$ 35.00	134-542-001-0	\$ 35.00
134-492-009-3	\$ 35.00	134-512-002-4	\$ 35.00	134-521-002-3	\$ 35.00	134-542-002-8	\$ 35.00
134-492-010-1	\$ 35.00	134-512-003-2	\$ 35.00	134-521-003-1	\$ 35.00	134-542-003-6	\$ 35.00
134-492-011-9	\$ 35.00	134-512-004-0	\$ 35.00	134-521-004-9	\$ 35.00	134-542-004-4	\$ 35.00
134-492-012-7	\$ 35.00	134-512-005-7	\$ 35.00	134-521-005-6	\$ 35.00	134-542-005-1	\$ 35.00
134-492-013-5	\$ 35.00	134-512-006-5	\$ 35.00	134-521-006-4	\$ 35.00	134-542-006-9	\$ 35.00
134-492-014-3	\$ 35.00	134-513-001-5	\$ 35.00	134-521-007-2	\$ 35.00	134-551-011-7	\$ 35.00
134-492-016-8	\$ 35.00	134-513-002-3	\$ 35.00	134-521-008-0	\$ 35.00	134-551-012-5	\$ 35.00
134-501-001-9	\$ 35.00	134-513-003-1	\$ 24.50	134-521-009-8	\$ 35.00	134-551-013-3	\$ 35.00
134-501-002-7	\$ 35.00	134-513-004-9	\$ 35.00	134-521-010-6	\$ 35.00	134-551-014-1	\$ 35.00
134-501-003-5	\$ 35.00	134-513-005-6	\$ 35.00	134-521-011-4	\$ 35.00	134-551-015-8	\$ 35.00
134-501-004-3	\$ 35.00	134-513-006-4	\$ 35.00	134-521-012-2	\$ 35.00	134-551-016-6	\$ 35.00
134-501-005-0	\$ 35.00	134-513-007-2	\$ 35.00	134-521-013-0	\$ 35.00	134-551-017-4	\$ 35.00
134-501-006-8	\$ 35.00	134-513-008-0	\$ 35.00	134-521-014-8	\$ 35.00	134-551-018-2	\$ 35.00
134-501-007-6	\$ 35.00	134-513-009-8	\$ 35.00	134-522-001-4	\$ 35.00	134-551-020-8	\$ 35.00
134-501-008-4	\$ 35.00	134-513-010-6	\$ 35.00	134-522-002-2	\$ 35.00	134-552-001-7	\$ 35.00
134-501-009-2	\$ 35.00	134-513-011-4	\$ 35.00	134-522-003-0	\$ 35.00	134-552-002-5	\$ 35.00
134-501-010-0	\$ 35.00	134-513-012-2	\$ 35.00	134-522-004-8	\$ 35.00	134-552-003-3	\$ 35.00
134-501-011-8	\$ 35.00	134-513-013-0	\$ 35.00	134-522-005-5	\$ 35.00	134-552-004-1	\$ 35.00
134-501-012-6	\$ 35.00	134-513-014-8	\$ 35.00	134-522-008-9	\$ 35.00	134-552-005-8	\$ 35.00
134-501-013-4	\$ 35.00	134-513-015-5	\$ 35.00	134-522-009-7	\$ 35.00	134-552-006-6	\$ 35.00
134-501-014-2	\$ 35.00	134-513-016-3	\$ 35.00	134-522-010-5	\$ 35.00	134-552-007-4	\$ 35.00
134-501-015-9	\$ 35.00	134-513-017-1	\$ 35.00	134-522-011-3	\$ 35.00	134-552-008-2	\$ 35.00
134-501-016-7	\$ 35.00	134-513-018-9	\$ 35.00	134-522-012-1	\$ 35.00	134-552-009-0	\$ 35.00
134-502-001-8	\$ 35.00	134-513-019-7	\$ 35.00	134-522-013-9	\$ 35.00	134-552-010-8	\$ 35.00
134-502-002-6	\$ 35.00	134-513-020-5	\$ 35.00	134-522-014-7	\$ 35.00	134-552-011-6	\$ 35.00
134-502-003-4	\$ 35.00	134-513-021-3	\$ 35.00	134-522-015-4	\$ 35.00	134-560-001-7	\$ 35.00
134-502-004-2	\$ 35.00	134-513-022-1	\$ 35.00	134-522-016-2	\$ 35.00	134-560-002-5	\$ 35.00
134-502-005-9	\$ 35.00	134-513-023-9	\$ 35.00	134-523-001-3	\$ 35.00	134-560-005-8	\$ 35.00
134-502-006-7	\$ 35.00	134-513-024-7	\$ 35.00	134-523-002-1	\$ 35.00	134-560-006-6	\$ 35.00
134-502-007-5	\$ 35.00	134-513-025-4	\$ 35.00	134-523-005-4	\$ 35.00	134-560-007-4	\$ 35.00
134-502-008-3	\$ 35.00	134-513-026-2	\$ 35.00	134-523-006-2	\$ 35.00	134-560-008-2	\$ 35.00
134-502-009-1	\$ 35.00	134-513-027-0	\$ 35.00	134-523-007-0	\$ 35.00	134-560-009-0	\$ 35.00
134-502-010-9	\$ 35.00	134-513-028-8	\$ 35.00	134-523-009-6	\$ 35.00	134-560-010-8	\$ 59.50
134-502-011-7	\$ 35.00	134-513-029-6	\$ 35.00	134-523-010-4	\$ 35.00	134-560-011-6	\$ 59.50
134-502-012-5	\$ 35.00	134-513-030-4	\$ 35.00	134-530-001-4	\$ 35.00	134-560-012-4	\$ 59.50
134-502-013-3	\$ 35.00	134-513-031-2	\$ 35.00	134-530-002-2	\$ 35.00	134-560-013-2	\$ 59.50
134-502-014-1	\$ 35.00	134-513-032-0	\$ 35.00	134-530-003-0	\$ 35.00	134-560-014-0	\$ 59.50
134-502-015-8	\$ 35.00	134-513-033-8	\$ 35.00	134-530-004-8	\$ 35.00	134-560-015-7	\$ 59.50
134-502-016-6	\$ 35.00	134-513-034-6	\$ 35.00	134-530-005-5	\$ 35.00	134-560-016-5	\$ 35.00
134-503-001-7	\$ 35.00	134-513-035-3	\$ 35.00	134-530-006-3	\$ 35.00	134-560-017-3	\$ 59.50
134-503-002-5	\$ 35.00	134-513-036-1	\$ 35.00	134-530-009-7	\$ 59.50	134-560-018-1	\$ 59.50
134-503-003-3	\$ 35.00	134-513-037-9	\$ 35.00	134-530-012-1	\$ 35.00	134-560-019-9	\$ 35.00
134-511-001-7	\$ 35.00	134-513-038-7	\$ 35.00	134-530-013-9	\$ 35.00	134-560-020-7	\$ 59.50
134-511-002-5	\$ 35.00	134-513-039-5	\$ 35.00	134-530-014-7	\$ 35.00	134-560-022-3	\$ 59.50
134-511-003-3	\$ 35.00	134-513-040-3	\$ 35.00	134-530-017-0	\$ 59.50	134-560-023-1	\$ 35.00
134-511-004-1	\$ 35.00	134-513-041-1	\$ 35.00	134-530-018-8	\$ 35.00	134-570-001-5	\$ 35.00
134-511-005-8	\$ 35.00	134-513-042-9	\$ 35.00	134-530-019-6	\$ 35.00	134-570-002-3	\$ 35.00
134-511-006-6	\$ 35.00	134-513-043-7	\$ 35.00	134-541-001-1	\$ 35.00	134-570-003-1	\$ 35.00
134-511-007-4	\$ 35.00	134-513-044-5	\$ 35.00	134-541-002-9	\$ 35.00	134-570-004-9	\$ 35.00
134-511-008-2	\$ 35.00	134-513-045-2	\$ 35.00	134-541-003-7	\$ 35.00	134-570-005-6	\$ 59.50
134-511-009-0	\$ 35.00	134-513-046-0	\$ 35.00	134-541-004-5	\$ 35.00		



















Thursday, April 16 2026

Assessor Parcel Book 140 proposed Storm Water fees for 2026/2027

140-401-052-0	\$ 35.00	140-420-023-8	\$ 59.50
140-401-053-8	\$ 35.00	140-420-026-1	\$ 59.50
140-401-054-6	\$ 35.00	140-420-028-7	\$ 59.50
140-401-055-3	\$ 35.00	140-420-029-5	\$ 59.50
140-401-056-1	\$ 35.00	140-430-001-2	\$ 24.50
140-401-057-9	\$ 35.00	140-430-002-0	\$ 24.50
140-401-058-7	\$ 24.50	140-430-003-8	\$ 24.50
140-401-059-5	\$ 24.50	140-430-004-6	\$ 24.50
140-401-060-3	\$ 24.50		
140-401-061-1	\$ 24.50		
140-401-062-9	\$ 24.50		
140-401-084-3	\$ 24.50		
140-401-085-0	\$ 24.50		
140-401-086-8	\$ 24.50		
140-401-087-6	\$ 24.50		
140-401-088-4	\$ 24.50		
140-401-089-2	\$ 24.50		
140-401-090-0	\$ 24.50		
140-401-091-8	\$ 24.50		
140-401-092-6	\$ 24.50		
140-401-093-4	\$ 24.50		
140-401-094-2	\$ 24.50		
140-401-095-9	\$ 24.50		
140-401-096-7	\$ 24.50		
140-401-097-5	\$ 24.50		
140-401-100-7	\$ 35.00		
140-401-101-5	\$ 35.00		
140-401-102-3	\$ 35.00		
140-401-103-1	\$ 35.00		
140-402-002-4	\$ 24.50		
140-402-003-2	\$ 24.50		
140-402-007-3	\$ 24.50		
140-402-009-9	\$ 24.50		
140-402-010-7	\$ 24.50		
140-402-011-5	\$ 24.50		
140-410-014-9	\$ 59.50		
140-410-015-6	\$ 1,401.96		
140-410-016-4	\$ 2,264.22		
140-420-001-4	\$ 35.00		
140-420-002-2	\$ 35.00		
140-420-003-0	\$ 59.50		
140-420-004-8	\$ 59.50		
140-420-005-5	\$ 35.00		
140-420-006-3	\$ 59.50		
140-420-007-1	\$ 59.50		
140-420-008-9	\$ 59.50		
140-420-009-7	\$ 35.00		
140-420-010-5	\$ 59.50		
140-420-011-3	\$ 59.50		
140-420-013-9	\$ 59.50		
140-420-014-7	\$ 59.50		
140-420-015-4	\$ 59.50		
140-420-016-2	\$ 35.00		
140-420-017-0	\$ 59.50		
140-420-018-8	\$ 59.50		
140-420-019-6	\$ 35.00		
140-420-022-0	\$ 59.50		





**Assessor Parcel Book 142 proposed Storm Water fees for 2026/2027**

142-274-021-5	\$ 35.00	142-291-005-7	\$ 35.00	142-300-021-3	\$ 35.00	142-322-015-9	\$ 35.00
142-274-022-3	\$ 35.00	142-291-006-5	\$ 35.00	142-300-022-1	\$ 35.00	142-322-016-7	\$ 35.00
142-274-023-1	\$ 35.00	142-291-007-3	\$ 35.00	142-311-001-2	\$ 35.00	142-322-017-5	\$ 35.00
142-275-001-6	\$ 35.00	142-291-008-1	\$ 35.00	142-311-002-0	\$ 35.00	142-322-018-3	\$ 35.00
142-275-002-4	\$ 35.00	142-291-009-9	\$ 35.00	142-311-003-8	\$ 35.00	142-322-019-1	\$ 35.00
142-275-003-2	\$ 35.00	142-292-001-5	\$ 35.00	142-311-004-6	\$ 35.00	142-322-020-9	\$ 35.00
142-275-004-0	\$ 35.00	142-292-002-3	\$ 35.00	142-311-005-3	\$ 35.00		
142-275-005-7	\$ 35.00	142-292-003-1	\$ 35.00	142-311-006-1	\$ 35.00		
142-275-006-5	\$ 35.00	142-292-004-9	\$ 35.00	142-312-001-1	\$ 35.00		
142-275-007-3	\$ 35.00	142-292-005-6	\$ 35.00	142-312-002-9	\$ 35.00		
142-275-008-1	\$ 35.00	142-292-006-4	\$ 35.00	142-312-003-7	\$ 35.00		
142-275-009-9	\$ 35.00	142-292-007-2	\$ 35.00	142-312-004-5	\$ 35.00		
142-275-010-7	\$ 35.00	142-292-008-0	\$ 35.00	142-312-005-2	\$ 35.00		
142-275-011-5	\$ 35.00	142-292-009-8	\$ 35.00	142-312-006-0	\$ 35.00		
142-275-012-3	\$ 35.00	142-292-010-6	\$ 35.00	142-312-007-8	\$ 35.00		
142-275-013-1	\$ 35.00	142-292-011-4	\$ 35.00	142-312-008-6	\$ 35.00		
142-275-014-9	\$ 35.00	142-292-012-2	\$ 35.00	142-312-009-4	\$ 35.00		
142-275-015-6	\$ 35.00	142-292-013-0	\$ 35.00	142-312-010-2	\$ 35.00		
142-275-016-4	\$ 35.00	142-292-014-8	\$ 35.00	142-312-011-0	\$ 35.00		
142-275-017-2	\$ 35.00	142-292-015-5	\$ 35.00	142-312-012-8	\$ 35.00		
142-275-018-0	\$ 35.00	142-292-016-3	\$ 35.00	142-312-013-6	\$ 35.00		
142-275-019-8	\$ 35.00	142-292-017-1	\$ 35.00	142-312-014-4	\$ 35.00		
142-275-020-6	\$ 35.00	142-292-018-9	\$ 35.00	142-313-001-0	\$ 35.00		
142-275-021-4	\$ 431.20	142-292-019-7	\$ 35.00	142-313-002-8	\$ 35.00		
142-281-001-8	\$ 35.00	142-292-020-5	\$ 35.00	142-313-003-6	\$ 35.00		
142-281-002-6	\$ 35.00	142-292-021-3	\$ 35.00	142-314-001-9	\$ 35.00		
142-281-003-4	\$ 35.00	142-292-022-1	\$ 35.00	142-314-002-7	\$ 35.00		
142-281-004-2	\$ 35.00	142-292-023-9	\$ 35.00	142-314-003-5	\$ 35.00		
142-281-005-9	\$ 35.00	142-292-024-7	\$ 35.00	142-314-004-3	\$ 35.00		
142-281-007-5	\$ 35.00	142-292-025-4	\$ 35.00	142-321-001-0	\$ 35.00		
142-281-008-3	\$ 35.00	142-292-026-2	\$ 35.00	142-321-002-8	\$ 35.00		
142-281-011-7	\$ 35.00	142-292-027-0	\$ 35.00	142-321-003-6	\$ 35.00		
142-281-012-5	\$ 35.00	142-292-028-8	\$ 35.00	142-321-004-4	\$ 35.00		
142-281-013-3	\$ 35.00	142-292-029-6	\$ 35.00	142-321-005-1	\$ 35.00		
142-281-016-6	\$ 35.00	142-292-030-4	\$ 35.00	142-321-006-9	\$ 35.00		
142-281-017-4	\$ 35.00	142-292-031-2	\$ 35.00	142-321-007-7	\$ 35.00		
142-281-018-2	\$ 35.00	142-292-032-0	\$ 35.00	142-321-008-5	\$ 35.00		
142-281-019-0	\$ 35.00	142-300-001-5	\$ 35.00	142-321-009-3	\$ 35.00		
142-281-020-8	\$ 35.00	142-300-002-3	\$ 35.00	142-321-010-1	\$ 35.00		
142-281-022-4	\$ 35.00	142-300-003-1	\$ 35.00	142-321-011-9	\$ 35.00		
142-281-025-7	\$ 35.00	142-300-004-9	\$ 35.00	142-321-012-7	\$ 35.00		
142-281-026-5	\$ 35.00	142-300-005-6	\$ 35.00	142-321-013-5	\$ 35.00		
142-281-027-3	\$ 35.00	142-300-006-4	\$ 35.00	142-321-016-8	\$ 35.00		
142-281-028-1	\$ 35.00	142-300-007-2	\$ 35.00	142-321-017-6	\$ 35.00		
142-282-001-7	\$ 35.00	142-300-008-0	\$ 35.00	142-321-018-4	\$ 35.00		
142-282-002-5	\$ 35.00	142-300-009-8	\$ 35.00	142-321-019-2	\$ 35.00		
142-282-003-3	\$ 35.00	142-300-010-6	\$ 35.00	142-322-001-9	\$ 35.00		
142-282-004-1	\$ 35.00	142-300-011-4	\$ 35.00	142-322-002-7	\$ 35.00		
142-282-005-8	\$ 35.00	142-300-012-2	\$ 35.00	142-322-005-0	\$ 35.00		
142-282-006-6	\$ 35.00	142-300-013-0	\$ 35.00	142-322-006-8	\$ 35.00		
142-282-007-4	\$ 35.00	142-300-014-8	\$ 35.00	142-322-007-6	\$ 35.00		
142-282-008-2	\$ 35.00	142-300-015-5	\$ 35.00	142-322-008-4	\$ 35.00		
142-282-009-0	\$ 35.00	142-300-016-3	\$ 35.00	142-322-009-2	\$ 35.00		
142-291-001-6	\$ 35.00	142-300-017-1	\$ 35.00	142-322-010-0	\$ 35.00		
142-291-002-4	\$ 35.00	142-300-018-9	\$ 35.00	142-322-011-8	\$ 35.00		
142-291-003-2	\$ 35.00	142-300-019-7	\$ 35.00	142-322-013-4	\$ 35.00		
142-291-004-0	\$ 35.00	142-300-020-5	\$ 35.00	142-322-014-2	\$ 35.00		









Assessor Parcel Book 144 proposed Storm Water fees for 2026/2027

Table with 15 columns containing parcel numbers and associated storm water fees. Most entries are \$24.50, but one entry (144-220-018-2) is \$1,882.34.

Assessor Parcel Book 144 proposed Storm Water fees for 2026/2027

144-270-173-4	\$ 24.50	144-280-018-9	\$ 24.50	144-290-031-0	\$ 24.50	144-300-012-8	\$ 35.00	144-340-061-7	\$ 24.50	144-340-134-2	\$ 24.50
144-270-174-2	\$ 24.50	144-280-019-7	\$ 24.50	144-290-032-8	\$ 24.50	144-330-023-9	\$ 24.50	144-340-062-5	\$ 24.50	144-340-135-9	\$ 24.50
144-270-175-9	\$ 24.50	144-280-020-5	\$ 24.50	144-290-033-6	\$ 24.50	144-330-024-7	\$ 24.50	144-340-069-0	\$ 24.50	144-340-138-3	\$ 24.50
144-270-176-7	\$ 24.50	144-280-021-3	\$ 24.50	144-290-034-4	\$ 24.50	144-330-025-4	\$ 24.50	144-340-070-8	\$ 24.50	144-340-139-1	\$ 24.50
144-270-177-5	\$ 24.50	144-280-022-1	\$ 24.50	144-290-035-1	\$ 24.50	144-330-026-2	\$ 24.50	144-340-071-6	\$ 24.50	144-340-142-5	\$ 24.50
144-270-178-3	\$ 24.50	144-280-023-9	\$ 24.50	144-290-036-9	\$ 24.50	144-330-028-8	\$ 24.50	144-340-072-4	\$ 24.50	144-340-143-3	\$ 24.50
144-270-179-1	\$ 24.50	144-280-024-7	\$ 24.50	144-290-037-7	\$ 24.50	144-330-069-2	\$ 24.50	144-340-073-2	\$ 24.50	144-340-144-1	\$ 24.50
144-270-180-9	\$ 24.50	144-280-025-4	\$ 24.50	144-290-038-5	\$ 24.50	144-330-073-4	\$ 24.50	144-340-075-7	\$ 24.50	144-340-145-8	\$ 24.50
144-270-181-7	\$ 24.50	144-280-026-2	\$ 24.50	144-290-039-3	\$ 24.50	144-340-001-3	\$ 24.50	144-340-076-5	\$ 24.50	144-340-146-6	\$ 24.50
144-270-182-5	\$ 24.50	144-280-027-0	\$ 24.50	144-290-040-1	\$ 24.50	144-340-003-9	\$ 24.50	144-340-077-3	\$ 24.50	144-340-153-2	\$ 24.50
144-270-183-3	\$ 24.50	144-280-028-8	\$ 24.50	144-290-041-9	\$ 24.50	144-340-004-7	\$ 24.50	144-340-078-1	\$ 24.50	144-340-154-0	\$ 24.50
144-270-184-1	\$ 24.50	144-280-029-6	\$ 24.50	144-290-044-3	\$ 24.50	144-340-005-4	\$ 24.50	144-340-079-9	\$ 24.50	144-340-155-7	\$ 24.50
144-270-185-8	\$ 24.50	144-280-030-4	\$ 24.50	144-290-045-0	\$ 24.50	144-340-007-0	\$ 24.50	144-340-080-7	\$ 24.50	144-340-156-5	\$ 24.50
144-270-186-6	\$ 24.50	144-280-031-2	\$ 24.50	144-290-046-8	\$ 24.50	144-340-009-6	\$ 24.50	144-340-081-5	\$ 24.50	144-340-158-1	\$ 24.50
144-270-187-4	\$ 24.50	144-280-032-0	\$ 24.50	144-290-047-6	\$ 24.50	144-340-011-2	\$ 24.50	144-340-082-3	\$ 24.50	144-340-159-9	\$ 24.50
144-270-188-2	\$ 24.50	144-280-033-8	\$ 24.50	144-290-048-4	\$ 24.50	144-340-014-6	\$ 24.50	144-340-083-1	\$ 24.50	144-340-163-1	\$ 24.50
144-270-189-0	\$ 24.50	144-280-034-6	\$ 24.50	144-290-049-2	\$ 24.50	144-340-015-3	\$ 24.50	144-340-084-9	\$ 24.50	144-340-166-4	\$ 24.50
144-270-190-8	\$ 24.50	144-280-035-3	\$ 24.50	144-290-050-0	\$ 24.50	144-340-016-1	\$ 24.50	144-340-088-0	\$ 24.50	144-340-167-2	\$ 24.50
144-270-191-6	\$ 24.50	144-280-036-1	\$ 24.50	144-290-051-8	\$ 24.50	144-340-017-9	\$ 24.50	144-340-089-8	\$ 24.50		
144-270-192-4	\$ 24.50	144-280-037-9	\$ 24.50	144-290-052-6	\$ 24.50	144-340-019-5	\$ 24.50	144-340-090-6	\$ 24.50		
144-270-193-2	\$ 24.50	144-280-038-7	\$ 24.50	144-290-053-4	\$ 24.50	144-340-020-3	\$ 24.50	144-340-091-4	\$ 24.50		
144-270-194-0	\$ 24.50	144-280-039-5	\$ 24.50	144-290-054-2	\$ 24.50	144-340-021-1	\$ 24.50	144-340-094-8	\$ 24.50		
144-270-195-7	\$ 24.50	144-280-040-3	\$ 24.50	144-290-055-9	\$ 24.50	144-340-022-9	\$ 24.50	144-340-096-3	\$ 24.50		
144-270-196-5	\$ 24.50	144-280-041-1	\$ 24.50	144-290-056-7	\$ 24.50	144-340-023-7	\$ 24.50	144-340-097-1	\$ 24.50		
144-270-197-3	\$ 24.50	144-280-042-9	\$ 24.50	144-290-057-5	\$ 24.50	144-340-024-5	\$ 24.50	144-340-098-9	\$ 24.50		
144-270-198-1	\$ 24.50	144-280-043-7	\$ 24.50	144-290-058-3	\$ 24.50	144-340-025-2	\$ 24.50	144-340-099-7	\$ 24.50		
144-270-199-9	\$ 24.50	144-280-044-5	\$ 24.50	144-290-059-1	\$ 24.50	144-340-026-0	\$ 24.50	144-340-100-3	\$ 24.50		
144-270-200-5	\$ 24.50	144-290-001-3	\$ 24.50	144-290-060-9	\$ 24.50	144-340-027-8	\$ 24.50	144-340-101-1	\$ 24.50		
144-270-201-3	\$ 24.50	144-290-002-1	\$ 24.50	144-290-061-7	\$ 24.50	144-340-028-6	\$ 24.50	144-340-102-9	\$ 24.50		
144-270-202-1	\$ 24.50	144-290-003-9	\$ 24.50	144-290-062-5	\$ 24.50	144-340-029-4	\$ 24.50	144-340-103-7	\$ 24.50		
144-270-203-9	\$ 24.50	144-290-004-7	\$ 24.50	144-290-063-3	\$ 24.50	144-340-030-2	\$ 24.50	144-340-104-5	\$ 24.50		
144-270-204-7	\$ 24.50	144-290-005-4	\$ 24.50	144-290-064-1	\$ 24.50	144-340-031-0	\$ 24.50	144-340-105-2	\$ 24.50		
144-270-205-4	\$ 24.50	144-290-006-2	\$ 24.50	144-290-065-8	\$ 24.50	144-340-032-8	\$ 24.50	144-340-106-0	\$ 24.50		
144-270-206-2	\$ 24.50	144-290-007-0	\$ 24.50	144-290-066-6	\$ 24.50	144-340-033-6	\$ 24.50	144-340-107-8	\$ 24.50		
144-270-207-0	\$ 24.50	144-290-008-8	\$ 24.50	144-290-067-4	\$ 24.50	144-340-034-4	\$ 24.50	144-340-108-6	\$ 24.50		
144-270-208-8	\$ 24.50	144-290-009-6	\$ 24.50	144-290-068-2	\$ 24.50	144-340-037-7	\$ 24.50	144-340-109-4	\$ 24.50		
144-270-209-6	\$ 24.50	144-290-010-4	\$ 24.50	144-290-069-0	\$ 24.50	144-340-038-5	\$ 24.50	144-340-110-2	\$ 24.50		
144-270-210-4	\$ 24.50	144-290-011-2	\$ 24.50	144-290-070-8	\$ 24.50	144-340-039-3	\$ 24.50	144-340-111-0	\$ 24.50		
144-270-211-2	\$ 24.50	144-290-012-0	\$ 24.50	144-290-071-6	\$ 24.50	144-340-040-1	\$ 24.50	144-340-112-8	\$ 24.50		
144-270-212-0	\$ 24.50	144-290-013-8	\$ 24.50	144-290-072-4	\$ 24.50	144-340-041-9	\$ 24.50	144-340-113-6	\$ 24.50		
144-280-001-5	\$ 24.50	144-290-014-6	\$ 24.50	144-290-073-2	\$ 24.50	144-340-042-7	\$ 24.50	144-340-114-4	\$ 24.50		
144-280-002-3	\$ 24.50	144-290-015-3	\$ 24.50	144-290-074-0	\$ 24.50	144-340-043-5	\$ 24.50	144-340-115-1	\$ 24.50		
144-280-003-1	\$ 24.50	144-290-016-1	\$ 24.50	144-290-075-7	\$ 24.50	144-340-044-3	\$ 24.50	144-340-116-9	\$ 24.50		
144-280-004-9	\$ 24.50	144-290-017-9	\$ 24.50	144-290-076-5	\$ 24.50	144-340-045-0	\$ 24.50	144-340-117-7	\$ 24.50		
144-280-005-6	\$ 24.50	144-290-018-7	\$ 24.50	144-290-077-3	\$ 24.50	144-340-046-8	\$ 24.50	144-340-118-5	\$ 24.50		
144-280-006-4	\$ 24.50	144-290-019-5	\$ 24.50	144-290-078-1	\$ 24.50	144-340-047-6	\$ 24.50	144-340-120-1	\$ 24.50		
144-280-007-2	\$ 24.50	144-290-020-3	\$ 24.50	144-300-001-1	\$ 59.50	144-340-048-4	\$ 24.50	144-340-121-9	\$ 24.50		
144-280-008-0	\$ 24.50	144-290-021-1	\$ 24.50	144-300-002-9	\$ 35.00	144-340-049-2	\$ 24.50	144-340-122-7	\$ 24.50		
144-280-009-8	\$ 24.50	144-290-022-9	\$ 24.50	144-300-003-7	\$ 35.00	144-340-050-0	\$ 24.50	144-340-123-5	\$ 24.50		
144-280-010-6	\$ 24.50	144-290-023-7	\$ 24.50	144-300-004-5	\$ 35.00	144-340-051-8	\$ 24.50	144-340-124-3	\$ 24.50		
144-280-011-4	\$ 24.50	144-290-024-5	\$ 24.50	144-300-005-2	\$ 35.00	144-340-052-6	\$ 24.50	144-340-125-0	\$ 24.50		
144-280-012-2	\$ 24.50	144-290-025-2	\$ 24.50	144-300-006-0	\$ 35.00	144-340-053-4	\$ 24.50	144-340-126-8	\$ 24.50		
144-280-013-0	\$ 24.50	144-290-026-0	\$ 24.50	144-300-007-8	\$ 35.00	144-340-054-2	\$ 24.50	144-340-127-6	\$ 24.50		
144-280-014-8	\$ 24.50	144-290-027-8	\$ 24.50	144-300-008-6	\$ 24.50	144-340-055-9	\$ 24.50	144-340-128-4	\$ 24.50		
144-280-015-5	\$ 24.50	144-290-028-6	\$ 24.50	144-300-009-4	\$ 35.00	144-340-058-3	\$ 24.50	144-340-129-2	\$ 24.50		
144-280-016-3	\$ 24.50	144-290-029-4	\$ 24.50	144-300-010-2	\$ 35.00	144-340-059-1	\$ 24.50	144-340-130-0	\$ 24.50		
144-280-017-1	\$ 24.50	144-290-030-2	\$ 24.50	144-300-011-0	\$ 35.00	144-340-060-9	\$ 24.50	144-340-131-8	\$ 24.50		





Assessor Parcel Book 145 proposed Storm Water fees for 2026/2027

145-241-002-8	\$ 35.00	145-250-024-0	\$ 24.50	145-260-013-1	\$ 24.50	145-260-070-1	\$ 24.50	145-280-013-7	\$ 24.50	145-290-011-9	\$ 24.50
145-241-003-6	\$ 35.00	145-250-025-7	\$ 24.50	145-260-014-9	\$ 24.50	145-260-071-9	\$ 24.50	145-280-014-5	\$ 24.50	145-290-012-7	\$ 24.50
145-241-004-4	\$ 35.00	145-250-026-5	\$ 24.50	145-260-015-6	\$ 24.50	145-260-072-7	\$ 24.50	145-280-015-2	\$ 24.50	145-290-014-3	\$ 30.24
145-241-005-1	\$ 35.00	145-250-027-3	\$ 24.50	145-260-016-4	\$ 24.50	145-260-073-5	\$ 24.50	145-280-016-0	\$ 24.50		
145-241-007-7	\$ 35.00	145-250-028-1	\$ 24.50	145-260-017-2	\$ 24.50	145-260-074-3	\$ 24.50	145-280-017-8	\$ 24.50		
145-242-004-3	\$ 35.00	145-250-029-9	\$ 24.50	145-260-018-0	\$ 24.50	145-260-075-0	\$ 24.50	145-280-018-6	\$ 24.50		
145-242-005-0	\$ 35.00	145-250-030-7	\$ 24.50	145-260-019-8	\$ 24.50	145-260-076-8	\$ 24.50	145-280-019-4	\$ 24.50		
145-242-006-8	\$ 35.00	145-250-031-5	\$ 24.50	145-260-020-6	\$ 24.50	145-260-077-6	\$ 24.50	145-280-020-2	\$ 24.50		
145-242-007-6	\$ 35.00	145-250-032-3	\$ 24.50	145-260-021-4	\$ 24.50	145-260-078-4	\$ 24.50	145-280-021-0	\$ 24.50		
145-242-008-4	\$ 35.00	145-250-033-1	\$ 24.50	145-260-022-2	\$ 24.50	145-260-079-2	\$ 24.50	145-280-022-8	\$ 24.50		
145-242-009-2	\$ 35.00	145-250-034-9	\$ 24.50	145-260-023-0	\$ 24.50	145-260-080-0	\$ 24.50	145-280-023-6	\$ 24.50		
145-242-010-0	\$ 35.00	145-250-035-6	\$ 24.50	145-260-024-8	\$ 24.50	145-260-081-8	\$ 24.50	145-280-024-4	\$ 24.50		
145-242-011-8	\$ 35.00	145-250-036-4	\$ 24.50	145-260-025-5	\$ 24.50	145-260-082-6	\$ 24.50	145-280-025-1	\$ 24.50		
145-242-012-6	\$ 35.00	145-250-037-2	\$ 24.50	145-260-026-3	\$ 24.50	145-260-083-4	\$ 24.50	145-280-026-9	\$ 24.50		
145-242-013-4	\$ 35.00	145-250-038-0	\$ 24.50	145-260-027-1	\$ 24.50	145-260-084-2	\$ 24.50	145-280-027-7	\$ 24.50		
145-242-014-2	\$ 35.00	145-250-039-8	\$ 24.50	145-260-028-9	\$ 24.50	145-260-085-9	\$ 24.50	145-280-028-5	\$ 24.50		
145-242-015-9	\$ 35.00	145-250-040-6	\$ 24.50	145-260-029-7	\$ 24.50	145-260-086-7	\$ 24.50	145-280-029-3	\$ 24.50		
145-242-016-7	\$ 35.00	145-250-041-4	\$ 24.50	145-260-030-5	\$ 24.50	145-260-087-5	\$ 24.50	145-280-030-1	\$ 24.50		
145-242-018-3	\$ 35.00	145-250-042-2	\$ 24.50	145-260-031-3	\$ 24.50	145-260-088-3	\$ 24.50	145-280-031-9	\$ 24.50		
145-242-019-1	\$ 35.00	145-250-043-0	\$ 24.50	145-260-032-1	\$ 24.50	145-260-089-1	\$ 24.50	145-280-032-7	\$ 24.50		
145-242-020-9	\$ 35.00	145-250-044-8	\$ 24.50	145-260-033-9	\$ 24.50	145-260-090-9	\$ 24.50	145-280-033-5	\$ 24.50		
145-242-021-7	\$ 35.00	145-250-045-5	\$ 24.50	145-260-034-7	\$ 24.50	145-260-091-7	\$ 24.50	145-280-034-3	\$ 24.50		
145-242-022-5	\$ 35.00	145-250-046-3	\$ 24.50	145-260-035-4	\$ 24.50	145-260-092-5	\$ 24.50	145-280-035-0	\$ 24.50		
145-242-023-3	\$ 35.00	145-250-047-1	\$ 24.50	145-260-036-2	\$ 24.50	145-260-093-3	\$ 24.50	145-280-036-8	\$ 24.50		
145-242-024-1	\$ 35.00	145-250-048-9	\$ 24.50	145-260-037-0	\$ 24.50	145-260-094-1	\$ 24.50	145-280-037-6	\$ 24.50		
145-242-025-8	\$ 35.00	145-250-049-7	\$ 24.50	145-260-038-8	\$ 24.50	145-260-095-8	\$ 24.50	145-280-038-4	\$ 24.50		
145-242-026-6	\$ 35.00	145-250-050-5	\$ 24.50	145-260-039-6	\$ 24.50	145-260-096-6	\$ 24.50	145-280-039-2	\$ 24.50		
145-242-027-4	\$ 35.00	145-250-051-3	\$ 24.50	145-260-040-4	\$ 24.50	145-260-097-4	\$ 24.50	145-280-040-0	\$ 24.50		
145-242-028-2	\$ 35.00	145-250-052-1	\$ 24.50	145-260-041-2	\$ 24.50	145-260-098-2	\$ 24.50	145-280-041-8	\$ 24.50		
145-242-029-0	\$ 35.00	145-250-053-9	\$ 24.50	145-260-042-0	\$ 24.50	145-260-099-0	\$ 24.50	145-280-042-6	\$ 24.50		
145-242-030-8	\$ 35.00	145-250-054-7	\$ 24.50	145-260-043-8	\$ 24.50	145-260-100-6	\$ 24.50	145-280-043-4	\$ 24.50		
145-242-031-6	\$ 35.00	145-250-055-4	\$ 24.50	145-260-044-6	\$ 24.50	145-270-002-2	\$ 58.80	145-280-044-2	\$ 24.50		
145-242-032-4	\$ 35.00	145-250-056-2	\$ 24.50	145-260-045-3	\$ 24.50	145-270-003-0	\$ 278.04	145-280-045-9	\$ 24.50		
145-242-033-2	\$ 35.00	145-250-057-0	\$ 24.50	145-260-046-1	\$ 24.50	145-270-004-8	\$ 291.48	145-280-046-7	\$ 24.50		
145-250-001-8	\$ 24.50	145-250-058-8	\$ 24.50	145-260-047-9	\$ 24.50	145-270-007-1	\$ 45.04	145-280-047-5	\$ 24.50		
145-250-002-6	\$ 24.50	145-250-059-6	\$ 24.50	145-260-048-7	\$ 24.50	145-270-008-9	\$ 77.28	145-280-048-3	\$ 24.50		
145-250-003-4	\$ 24.50	145-250-060-4	\$ 24.50	145-260-049-5	\$ 24.50	145-270-009-7	\$ 46.62	145-280-049-1	\$ 24.50		
145-250-004-2	\$ 24.50	145-250-061-2	\$ 24.50	145-260-050-3	\$ 24.50	145-270-010-5	\$ 52.50	145-280-050-9	\$ 24.50		
145-250-005-9	\$ 24.50	145-250-062-0	\$ 24.50	145-260-051-1	\$ 24.50	145-270-011-3	\$ 46.62	145-280-051-7	\$ 24.50		
145-250-006-7	\$ 24.50	145-250-063-8	\$ 24.50	145-260-052-9	\$ 24.50	145-270-012-1	\$ 189.00	145-280-052-5	\$ 24.50		
145-250-007-5	\$ 24.50	145-250-064-6	\$ 24.50	145-260-053-7	\$ 24.50	145-270-017-0	\$ 24.50	145-280-053-3	\$ 24.50		
145-250-008-3	\$ 24.50	145-250-065-3	\$ 24.50	145-260-054-5	\$ 24.50	145-270-018-8	\$ 24.50	145-280-054-1	\$ 24.50		
145-250-009-1	\$ 24.50	145-250-066-1	\$ 24.50	145-260-055-2	\$ 24.50	145-270-019-6	\$ 561.96	145-280-055-8	\$ 24.50		
145-250-010-9	\$ 24.50	145-250-067-9	\$ 24.50	145-260-056-0	\$ 24.50	145-270-020-4	\$ 24.50	145-280-056-6	\$ 24.50		
145-250-011-7	\$ 24.50	145-250-068-7	\$ 24.50	145-260-057-8	\$ 24.50	145-270-022-0	\$ 5,232.36	145-280-057-4	\$ 24.50		
145-250-012-5	\$ 24.50	145-260-001-6	\$ 24.50	145-260-058-6	\$ 24.50	145-280-001-2	\$ 24.50	145-280-058-2	\$ 24.50		
145-250-013-3	\$ 24.50	145-260-002-4	\$ 24.50	145-260-059-4	\$ 24.50	145-280-002-0	\$ 24.50	145-280-059-0	\$ 24.50		
145-250-014-1	\$ 24.50	145-260-003-2	\$ 24.50	145-260-060-2	\$ 24.50	145-280-003-8	\$ 24.50	145-280-060-8	\$ 24.50		
145-250-015-8	\$ 24.50	145-260-004-0	\$ 24.50	145-260-061-0	\$ 24.50	145-280-004-6	\$ 24.50	145-290-001-0	\$ 24.50		
145-250-016-6	\$ 24.50	145-260-005-7	\$ 24.50	145-260-062-8	\$ 24.50	145-280-005-3	\$ 24.50	145-290-003-6	\$ 24.50		
145-250-017-4	\$ 24.50	145-260-006-5	\$ 24.50	145-260-063-6	\$ 24.50	145-280-006-1	\$ 24.50	145-290-004-4	\$ 24.50		
145-250-018-2	\$ 24.50	145-260-007-3	\$ 24.50	145-260-064-4	\$ 24.50	145-280-007-9	\$ 24.50	145-290-005-1	\$ 24.50		
145-250-019-0	\$ 24.50	145-260-008-1	\$ 24.50	145-260-065-1	\$ 24.50	145-280-008-7	\$ 24.50	145-290-006-9	\$ 26.78		
145-250-020-8	\$ 24.50	145-260-009-9	\$ 24.50	145-260-066-9	\$ 24.50	145-280-009-5	\$ 24.50	145-290-007-7	\$ 24.58		
145-250-021-6	\$ 24.50	145-260-010-7	\$ 24.50	145-260-067-7	\$ 24.50	145-280-010-3	\$ 24.50	145-290-008-5	\$ 25.52		
145-250-022-4	\$ 24.50	145-260-011-5	\$ 24.50	145-260-068-5	\$ 24.50	145-280-011-1	\$ 24.50	145-290-009-3	\$ 24.50		
145-250-023-2	\$ 24.50	145-260-012-3	\$ 24.50	145-260-069-3	\$ 24.50	145-280-012-9	\$ 24.50	145-290-010-1	\$ 24.50		

















**Assessor Parcel Book 148 proposed Storm Water fees for 2026/2027**

148-460-107-3	\$ 21.00	148-460-164-4	\$ 21.00	148-500-004-4	\$ 21.00	148-520-007-3	\$ 24.50
148-460-108-1	\$ 21.00	148-460-165-1	\$ 21.00	148-500-005-1	\$ 21.00	148-520-008-1	\$ 24.50
148-460-109-9	\$ 21.00	148-460-166-9	\$ 21.00	148-500-006-9	\$ 21.00	148-520-009-9	\$ 24.50
148-460-110-7	\$ 21.00	148-470-001-6	\$ 631.80	148-500-007-7	\$ 21.00	148-520-010-7	\$ 24.50
148-460-111-5	\$ 21.00	148-470-002-4	\$ 488.70	148-500-008-5	\$ 21.00	148-520-011-5	\$ 24.50
148-460-112-3	\$ 21.00	148-480-010-5	\$ 55.36	148-500-009-3	\$ 21.00	148-520-013-1	\$ 24.50
148-460-113-1	\$ 21.00	148-480-011-3	\$ 607.50	148-500-010-1	\$ 21.00	148-520-014-9	\$ 24.50
148-460-114-9	\$ 21.00	148-480-014-7	\$ 1,319.22	148-500-011-9	\$ 21.00	148-520-015-6	\$ 24.50
148-460-115-6	\$ 21.00	148-490-001-2	\$ 21.00	148-500-012-7	\$ 21.00	148-520-016-4	\$ 24.50
148-460-116-4	\$ 21.00	148-490-002-0	\$ 21.00	148-500-013-5	\$ 21.00	148-520-017-2	\$ 24.50
148-460-117-2	\$ 21.00	148-490-003-8	\$ 21.00	148-500-014-3	\$ 21.00	148-520-023-0	\$ 24.50
148-460-118-0	\$ 21.00	148-490-004-6	\$ 21.00	148-500-015-0	\$ 21.00	148-520-024-8	\$ 24.50
148-460-119-8	\$ 21.00	148-490-005-3	\$ 21.00	148-500-016-8	\$ 21.00	148-520-025-5	\$ 24.50
148-460-120-6	\$ 21.00	148-490-006-1	\$ 21.00	148-500-017-6	\$ 21.00	148-520-026-3	\$ 24.50
148-460-121-4	\$ 21.00	148-490-007-9	\$ 21.00	148-500-018-4	\$ 21.00	148-520-027-1	\$ 24.50
148-460-122-2	\$ 21.00	148-490-008-7	\$ 21.00	148-500-019-2	\$ 21.00	148-520-041-2	\$ 24.50
148-460-123-0	\$ 21.00	148-490-009-5	\$ 21.00	148-500-020-0	\$ 21.00	148-520-042-0	\$ 24.50
148-460-124-8	\$ 21.00	148-490-010-3	\$ 21.00	148-500-021-8	\$ 21.00	148-520-043-8	\$ 24.50
148-460-125-5	\$ 21.00	148-490-011-1	\$ 21.00	148-500-022-6	\$ 21.00		
148-460-126-3	\$ 21.00	148-490-012-9	\$ 21.00	148-500-023-4	\$ 21.00		
148-460-127-1	\$ 21.00	148-490-013-7	\$ 21.00	148-500-024-2	\$ 21.00		
148-460-128-9	\$ 21.00	148-490-014-5	\$ 21.00	148-500-025-9	\$ 21.00		
148-460-129-7	\$ 21.00	148-490-015-2	\$ 21.00	148-500-026-7	\$ 21.00		
148-460-130-5	\$ 21.00	148-490-016-0	\$ 21.00	148-500-027-5	\$ 21.00		
148-460-131-3	\$ 21.00	148-490-017-8	\$ 21.00	148-500-028-3	\$ 21.00		
148-460-132-1	\$ 21.00	148-490-018-6	\$ 21.00	148-500-029-1	\$ 21.00		
148-460-133-9	\$ 21.00	148-490-019-4	\$ 21.00	148-500-030-9	\$ 21.00		
148-460-134-7	\$ 21.00	148-490-020-2	\$ 21.00	148-500-031-7	\$ 21.00		
148-460-135-4	\$ 21.00	148-490-021-0	\$ 21.00	148-500-032-5	\$ 21.00		
148-460-136-2	\$ 21.00	148-490-022-8	\$ 21.00	148-500-033-3	\$ 21.00		
148-460-137-0	\$ 21.00	148-490-023-6	\$ 21.00	148-500-034-1	\$ 21.00		
148-460-138-8	\$ 21.00	148-490-024-4	\$ 21.00	148-500-035-8	\$ 21.00		
148-460-139-6	\$ 21.00	148-490-025-1	\$ 21.00	148-500-036-6	\$ 21.00		
148-460-140-4	\$ 21.00	148-490-028-5	\$ 21.00	148-500-037-4	\$ 21.00		
148-460-141-2	\$ 21.00	148-490-029-3	\$ 21.00	148-500-038-2	\$ 21.00		
148-460-142-0	\$ 21.00	148-490-030-1	\$ 21.00	148-500-039-0	\$ 21.00		
148-460-143-8	\$ 21.00	148-490-031-9	\$ 21.00	148-500-040-8	\$ 21.00		
148-460-144-6	\$ 21.00	148-490-032-7	\$ 21.00	148-500-041-6	\$ 21.00		
148-460-145-3	\$ 21.00	148-490-033-5	\$ 21.00	148-500-042-4	\$ 21.00		
148-460-146-1	\$ 21.00	148-490-034-3	\$ 21.00	148-500-043-2	\$ 21.00		
148-460-147-9	\$ 21.00	148-490-035-0	\$ 21.00	148-500-044-0	\$ 21.00		
148-460-148-7	\$ 21.00	148-490-036-8	\$ 21.00	148-500-045-7	\$ 21.00		
148-460-149-5	\$ 21.00	148-490-037-6	\$ 21.00	148-500-046-5	\$ 21.00		
148-460-150-3	\$ 21.00	148-490-038-4	\$ 30.00	148-500-047-3	\$ 21.00		
148-460-151-1	\$ 21.00	148-490-039-2	\$ 21.00	148-500-048-1	\$ 21.00		
148-460-152-9	\$ 21.00	148-490-040-0	\$ 21.00	148-500-049-9	\$ 21.00		
148-460-153-7	\$ 21.00	148-490-041-8	\$ 21.00	148-500-050-7	\$ 21.00		
148-460-154-5	\$ 21.00	148-490-042-6	\$ 21.00	148-500-051-5	\$ 21.00		
148-460-155-2	\$ 21.00	148-490-043-4	\$ 21.00	148-500-052-3	\$ 21.00		
148-460-156-0	\$ 21.00	148-490-044-2	\$ 21.00	148-500-053-1	\$ 21.00		
148-460-157-8	\$ 21.00	148-490-045-9	\$ 21.00	148-500-054-9	\$ 21.00		
148-460-158-6	\$ 21.00	148-490-046-7	\$ 21.00	148-500-056-4	\$ 1,827.00		
148-460-159-4	\$ 21.00	148-490-047-5	\$ 21.00	148-520-002-4	\$ 24.50		
148-460-160-2	\$ 21.00	148-490-048-3	\$ 21.00	148-520-003-2	\$ 24.50		
148-460-161-0	\$ 21.00	148-500-001-0	\$ 21.00	148-520-004-0	\$ 24.50		
148-460-162-8	\$ 21.00	148-500-002-8	\$ 21.00	148-520-005-7	\$ 24.50		
148-460-163-6	\$ 21.00	148-500-003-6	\$ 21.00	148-520-006-5	\$ 24.50		



























**Assessor Parcel Book 153 proposed Storm Water fees for 2026/2027**

153-351-001-0	\$ 21.00	153-361-030-7	\$ 21.00	153-362-096-7	\$ 21.00	153-390-032-8	\$ 21.00
153-351-002-8	\$ 21.00	153-361-031-5	\$ 21.00	153-362-097-5	\$ 21.00	153-390-033-6	\$ 21.00
153-351-003-6	\$ 21.00	153-361-032-3	\$ 21.00	153-362-098-3	\$ 21.00	153-390-034-4	\$ 21.00
153-351-004-4	\$ 21.00	153-361-033-1	\$ 21.00	153-362-099-1	\$ 21.00	153-390-035-1	\$ 21.00
153-351-005-1	\$ 21.00	153-361-034-9	\$ 21.00	153-362-100-7	\$ 21.00	153-390-036-9	\$ 21.00
153-351-006-9	\$ 21.00	153-361-035-6	\$ 21.00	153-362-101-5	\$ 21.00	153-390-037-7	\$ 21.00
153-351-007-7	\$ 21.00	153-361-036-4	\$ 21.00	153-362-102-3	\$ 21.00	153-390-038-5	\$ 21.00
153-351-008-5	\$ 21.00	153-361-037-2	\$ 21.00	153-362-103-1	\$ 21.00	153-390-039-3	\$ 21.00
153-351-009-3	\$ 21.00	153-361-039-8	\$ 21.00	153-362-104-9	\$ 21.00	153-390-040-1	\$ 21.00
153-351-010-1	\$ 21.00	153-362-001-7	\$ 21.00	153-362-105-6	\$ 21.00	153-390-041-9	\$ 21.00
153-351-011-9	\$ 21.00	153-362-002-5	\$ 21.00	153-362-106-4	\$ 21.00	153-390-042-7	\$ 21.00
153-351-012-7	\$ 21.00	153-362-003-3	\$ 21.00	153-362-107-2	\$ 21.00	153-390-043-5	\$ 21.00
153-351-013-5	\$ 21.00	153-362-004-1	\$ 21.00	153-362-110-6	\$ 21.00	153-390-044-3	\$ 21.00
153-351-014-3	\$ 21.00	153-362-005-8	\$ 21.00	153-362-111-4	\$ 21.00	153-390-045-0	\$ 21.00
153-351-015-0	\$ 21.00	153-362-006-6	\$ 21.00	153-362-112-2	\$ 21.00	153-390-046-8	\$ 21.00
153-351-016-8	\$ 21.00	153-362-007-4	\$ 21.00	153-362-113-0	\$ 21.00	153-390-047-6	\$ 21.00
153-351-017-6	\$ 21.00	153-362-008-2	\$ 21.00	153-362-114-8	\$ 21.00	153-390-048-4	\$ 21.00
153-351-018-4	\$ 21.00	153-362-009-0	\$ 21.00	153-362-115-5	\$ 21.00	153-390-049-2	\$ 21.00
153-351-019-2	\$ 21.00	153-362-010-8	\$ 21.00	153-362-116-3	\$ 21.00	153-390-050-0	\$ 21.00
153-351-020-0	\$ 21.00	153-362-011-6	\$ 21.00	153-362-117-1	\$ 21.00	153-390-051-8	\$ 21.00
153-351-021-8	\$ 21.00	153-362-012-4	\$ 21.00	153-362-118-9	\$ 21.00	153-390-052-6	\$ 21.00
153-351-022-6	\$ 21.00	153-362-013-2	\$ 21.00	153-370-224-5	\$ 4,641.00	153-390-053-4	\$ 21.00
153-351-023-4	\$ 21.00	153-362-014-0	\$ 21.00	153-381-001-4	\$ 21.00	153-390-054-2	\$ 21.00
153-351-024-2	\$ 21.00	153-362-015-7	\$ 21.00	153-381-002-2	\$ 21.00	153-390-055-9	\$ 21.00
153-352-001-9	\$ 21.00	153-362-016-5	\$ 21.00	153-381-003-0	\$ 21.00	153-390-056-7	\$ 21.00
153-352-002-7	\$ 21.00	153-362-017-3	\$ 21.00	153-381-004-8	\$ 21.00	153-400-001-1	\$ 63.00
153-352-003-5	\$ 21.00	153-362-018-1	\$ 21.00	153-390-001-3	\$ 21.00	153-400-002-9	\$ 126.00
153-352-004-3	\$ 21.00	153-362-019-9	\$ 21.00	153-390-002-1	\$ 21.00	153-400-003-7	\$ 126.00
153-352-005-0	\$ 21.00	153-362-020-7	\$ 21.00	153-390-003-9	\$ 21.00	153-400-004-5	\$ 63.00
153-352-006-8	\$ 21.00	153-362-021-5	\$ 21.00	153-390-004-7	\$ 21.00	153-400-005-2	\$ 63.00
153-352-007-6	\$ 21.00	153-362-022-3	\$ 21.00	153-390-005-4	\$ 21.00		
153-352-008-4	\$ 21.00	153-362-023-1	\$ 21.00	153-390-006-2	\$ 21.00		
153-352-009-2	\$ 21.00	153-362-024-9	\$ 21.00	153-390-007-0	\$ 21.00		
153-352-010-0	\$ 21.00	153-362-025-6	\$ 21.00	153-390-008-8	\$ 21.00		
153-352-011-8	\$ 21.00	153-362-073-6	\$ 21.00	153-390-009-6	\$ 21.00		
153-352-012-6	\$ 21.00	153-362-074-4	\$ 21.00	153-390-010-4	\$ 21.00		
153-352-013-4	\$ 21.00	153-362-075-1	\$ 21.00	153-390-011-2	\$ 21.00		
153-352-014-2	\$ 21.00	153-362-076-9	\$ 21.00	153-390-012-0	\$ 21.00		
153-352-015-9	\$ 21.00	153-362-077-7	\$ 21.00	153-390-013-8	\$ 21.00		
153-352-016-7	\$ 21.00	153-362-078-5	\$ 21.00	153-390-014-6	\$ 21.00		
153-352-017-5	\$ 21.00	153-362-079-3	\$ 21.00	153-390-015-3	\$ 21.00		
153-352-018-3	\$ 21.00	153-362-080-1	\$ 21.00	153-390-016-1	\$ 21.00		
153-352-019-1	\$ 21.00	153-362-081-9	\$ 21.00	153-390-017-9	\$ 21.00		
153-352-020-9	\$ 21.00	153-362-082-7	\$ 21.00	153-390-018-7	\$ 21.00		
153-352-021-7	\$ 21.00	153-362-083-5	\$ 21.00	153-390-019-5	\$ 21.00		
153-352-022-5	\$ 21.00	153-362-084-3	\$ 21.00	153-390-020-3	\$ 21.00		
153-352-023-3	\$ 21.00	153-362-085-0	\$ 21.00	153-390-021-1	\$ 21.00		
153-352-024-1	\$ 21.00	153-362-086-8	\$ 21.00	153-390-022-9	\$ 21.00		
153-361-021-6	\$ 21.00	153-362-087-6	\$ 21.00	153-390-023-7	\$ 21.00		
153-361-022-4	\$ 21.00	153-362-088-4	\$ 21.00	153-390-024-5	\$ 21.00		
153-361-023-2	\$ 21.00	153-362-089-2	\$ 21.00	153-390-025-2	\$ 21.00		
153-361-024-0	\$ 21.00	153-362-090-0	\$ 21.00	153-390-026-0	\$ 21.00		
153-361-025-7	\$ 21.00	153-362-091-8	\$ 21.00	153-390-027-8	\$ 21.00		
153-361-026-5	\$ 21.00	153-362-092-6	\$ 21.00	153-390-028-6	\$ 21.00		
153-361-027-3	\$ 21.00	153-362-093-4	\$ 21.00	153-390-029-4	\$ 21.00		
153-361-028-1	\$ 21.00	153-362-094-2	\$ 21.00	153-390-030-2	\$ 21.00		
153-361-029-9	\$ 21.00	153-362-095-9	\$ 21.00	153-390-031-0	\$ 21.00		









Thursday, April 16 2026

**Assessor Parcel Book 154 proposed Storm Water fees for 2026/2027**

154-880-022-4	\$ 30.00
154-880-023-2	\$ 30.00
154-880-024-0	\$ 30.00
154-880-025-7	\$ 30.00
154-880-032-3	\$ 21.00
154-880-033-1	\$ 21.00
154-880-034-9	\$ 21.00
154-880-035-6	\$ 21.00
154-880-036-4	\$ 21.00
154-880-037-2	\$ 21.00
154-880-038-0	\$ 21.00
154-880-039-8	\$ 21.00
154-880-040-6	\$ 21.00
154-880-041-4	\$ 21.00
154-880-042-2	\$ 21.00
154-880-043-0	\$ 21.00
154-880-044-8	\$ 21.00
154-880-045-5	\$ 21.00
154-880-046-3	\$ 21.00
154-880-047-1	\$ 21.00
154-880-048-9	\$ 21.00
154-880-049-7	\$ 21.00
154-880-050-5	\$ 21.00
154-880-051-3	\$ 21.00
154-880-052-1	\$ 21.00
154-880-053-9	\$ 21.00
154-880-054-7	\$ 21.00
154-880-055-4	\$ 21.00
154-880-056-2	\$ 21.00
154-880-057-0	\$ 21.00















**Assessor Parcel Book 159 proposed Storm Water fees for 2026/2027**

159-480-004-5	\$ 140.40	159-510-030-4	\$ 21.00	159-520-040-1	\$ 21.00
159-480-005-2	\$ 29.44	159-510-031-2	\$ 21.00	159-520-041-9	\$ 21.00
159-480-006-0	\$ 29.44	159-510-032-0	\$ 21.00	159-520-042-7	\$ 21.00
159-480-007-8	\$ 29.98	159-510-033-8	\$ 21.00		
159-480-008-6	\$ 29.98	159-510-034-6	\$ 21.00		
159-480-009-4	\$ 29.98	159-510-035-3	\$ 21.00		
159-490-001-9	\$ 185.22	159-510-036-1	\$ 21.00		
159-490-004-3	\$ 63.00	159-510-037-9	\$ 21.00		
159-490-006-8	\$ 60.48	159-510-038-7	\$ 21.00		
159-490-007-6	\$ 65.10	159-510-039-5	\$ 21.00		
159-500-001-7	\$ 71.40	159-510-040-3	\$ 21.00		
159-500-002-5	\$ 63.84	159-510-041-1	\$ 21.00		
159-500-003-3	\$ 65.52	159-510-042-9	\$ 21.00		
159-500-004-1	\$ 65.52	159-510-043-7	\$ 21.00		
159-500-005-8	\$ 74.34	159-510-044-5	\$ 21.00		
159-500-006-6	\$ 73.08	159-510-045-2	\$ 21.00		
159-500-007-4	\$ 96.18	159-510-046-0	\$ 21.00		
159-500-008-2	\$ 71.40	159-510-047-8	\$ 21.00		
159-500-009-0	\$ 64.68	159-520-001-3	\$ 21.00		
159-500-010-8	\$ 60.06	159-520-002-1	\$ 21.00		
159-500-011-6	\$ 70.14	159-520-003-9	\$ 21.00		
159-500-012-4	\$ 93.24	159-520-004-7	\$ 21.00		
159-500-013-2	\$ 58.80	159-520-005-4	\$ 21.00		
159-500-014-0	\$ 45.78	159-520-006-2	\$ 21.00		
159-500-015-7	\$ 44.52	159-520-007-0	\$ 21.00		
159-500-016-5	\$ 44.52	159-520-008-8	\$ 21.00		
159-500-017-3	\$ 51.24	159-520-009-6	\$ 21.00		
159-500-018-1	\$ 60.06	159-520-010-4	\$ 21.00		
159-510-001-5	\$ 21.00	159-520-011-2	\$ 21.00		
159-510-002-3	\$ 21.00	159-520-012-0	\$ 21.00		
159-510-003-1	\$ 21.00	159-520-013-8	\$ 21.00		
159-510-004-9	\$ 21.00	159-520-014-6	\$ 21.00		
159-510-005-6	\$ 21.00	159-520-015-3	\$ 21.00		
159-510-006-4	\$ 21.00	159-520-016-1	\$ 21.00		
159-510-007-2	\$ 30.00	159-520-017-9	\$ 21.00		
159-510-008-0	\$ 21.00	159-520-018-7	\$ 21.00		
159-510-009-8	\$ 21.00	159-520-019-5	\$ 21.00		
159-510-010-6	\$ 21.00	159-520-020-3	\$ 21.00		
159-510-011-4	\$ 21.00	159-520-021-1	\$ 21.00		
159-510-012-2	\$ 21.00	159-520-022-9	\$ 21.00		
159-510-013-0	\$ 21.00	159-520-023-7	\$ 21.00		
159-510-014-8	\$ 21.00	159-520-024-5	\$ 21.00		
159-510-015-5	\$ 21.00	159-520-025-2	\$ 21.00		
159-510-016-3	\$ 21.00	159-520-026-0	\$ 21.00		
159-510-017-1	\$ 21.00	159-520-027-8	\$ 21.00		
159-510-018-9	\$ 21.00	159-520-028-6	\$ 21.00		
159-510-019-7	\$ 21.00	159-520-029-4	\$ 21.00		
159-510-020-5	\$ 21.00	159-520-030-2	\$ 21.00		
159-510-021-3	\$ 21.00	159-520-031-0	\$ 21.00		
159-510-022-1	\$ 21.00	159-520-032-8	\$ 21.00		
159-510-023-9	\$ 21.00	159-520-033-6	\$ 21.00		
159-510-024-7	\$ 21.00	159-520-034-4	\$ 21.00		
159-510-025-4	\$ 21.00	159-520-035-1	\$ 21.00		
159-510-026-2	\$ 21.00	159-520-036-9	\$ 21.00		
159-510-027-0	\$ 21.00	159-520-037-7	\$ 21.00		
159-510-028-8	\$ 21.00	159-520-038-5	\$ 21.00		
159-510-029-6	\$ 21.00	159-520-039-3	\$ 21.00		

Assessor Parcel Book 161 proposed Storm Water fees for 2026/2027

Table with 14 columns of parcel numbers and associated values. Rows include parcel IDs such as 161-010-014-9, 161-030-056-6, etc., with monetary values ranging from \$21.00 to \$3,528.00.











Assessor Parcel Book 162 proposed Storm Water fees for 2026/2027

Table with 15 columns: Parcel ID, Fee Amount, Parcel ID, Fee Amount, Parcel ID, Fee Amount, Parcel ID, Fee Amount, Parcel ID, Fee Amount, Parcel ID, Fee Amount, Parcel ID, Fee Amount, Parcel ID, Fee Amount. Rows list various parcel IDs and their corresponding fees, ranging from \$21.00 to \$234.00.



**Assessor Parcel Book 162 proposed Storm Water fees for 2026/2027**

162-570-010-7	\$ 21.00	162-580-013-9	\$ 30.00
162-570-011-5	\$ 21.00	162-580-014-7	\$ 30.00
162-570-012-3	\$ 21.00	162-580-015-4	\$ 30.00
162-570-013-1	\$ 21.00	162-580-016-2	\$ 30.00
162-570-014-9	\$ 21.00	162-580-017-0	\$ 30.00
162-570-015-6	\$ 21.00	162-580-018-8	\$ 30.00
162-570-016-4	\$ 21.00	162-580-019-6	\$ 30.00
162-570-017-2	\$ 21.00	162-580-020-4	\$ 30.00
162-570-018-0	\$ 21.00	162-580-021-2	\$ 30.00
162-570-019-8	\$ 21.00	162-580-022-0	\$ 30.00
162-570-020-6	\$ 21.00	162-580-023-8	\$ 30.00
162-570-021-4	\$ 21.00	162-580-024-6	\$ 30.00
162-570-022-2	\$ 21.00	162-580-025-3	\$ 30.00
162-570-023-0	\$ 21.00	162-580-026-1	\$ 30.00
162-570-024-8	\$ 21.00	162-580-027-9	\$ 30.00
162-570-025-5	\$ 21.00	162-580-028-7	\$ 30.00
162-570-026-3	\$ 21.00	162-580-029-5	\$ 30.00
162-570-027-1	\$ 21.00	162-580-030-3	\$ 30.00
162-570-028-9	\$ 21.00	162-580-031-1	\$ 30.00
162-570-029-7	\$ 21.00	162-580-032-9	\$ 30.00
162-570-030-5	\$ 21.00	162-580-033-7	\$ 30.00
162-570-031-3	\$ 21.00	162-580-034-5	\$ 30.00
162-570-032-1	\$ 21.00	162-580-035-2	\$ 30.00
162-570-033-9	\$ 21.00	162-580-036-0	\$ 30.00
162-570-034-7	\$ 21.00	162-580-037-8	\$ 30.00
162-570-035-4	\$ 21.00	162-580-038-6	\$ 30.00
162-570-036-2	\$ 21.00	162-580-039-4	\$ 30.00
162-570-037-0	\$ 21.00	162-580-040-2	\$ 30.00
162-570-038-8	\$ 21.00	162-580-041-0	\$ 30.00
162-570-039-6	\$ 21.00	162-580-042-8	\$ 30.00
162-570-040-4	\$ 21.00	162-580-043-6	\$ 30.00
162-570-041-2	\$ 21.00	162-580-044-4	\$ 30.00
162-570-042-0	\$ 21.00	162-580-045-1	\$ 30.00
162-570-043-8	\$ 21.00	162-580-046-9	\$ 30.00
162-570-044-6	\$ 21.00	162-580-047-7	\$ 30.00
162-570-045-3	\$ 21.00	162-580-048-5	\$ 30.00
162-570-046-1	\$ 21.00	162-580-049-3	\$ 30.00
162-570-047-9	\$ 21.00	162-580-050-1	\$ 30.00
162-570-048-7	\$ 21.00	162-580-051-9	\$ 30.00
162-570-049-5	\$ 21.00	162-580-052-7	\$ 30.00
162-570-050-3	\$ 21.00	162-580-053-5	\$ 30.00
162-570-051-1	\$ 21.00	162-580-054-3	\$ 30.00
162-570-052-9	\$ 21.00	162-580-055-0	\$ 30.00
162-570-053-7	\$ 21.00	162-580-056-8	\$ 30.00
162-570-054-5	\$ 21.00	162-580-057-6	\$ 30.00
162-580-001-4	\$ 30.00	162-580-058-4	\$ 30.00
162-580-002-2	\$ 30.00	162-580-059-2	\$ 30.00
162-580-003-0	\$ 30.00	162-580-060-0	\$ 30.00
162-580-004-8	\$ 30.00	162-580-061-8	\$ 30.00
162-580-005-5	\$ 30.00	162-580-062-6	\$ 30.00
162-580-006-3	\$ 30.00	162-580-063-4	\$ 30.00
162-580-007-1	\$ 30.00	162-580-064-2	\$ 30.00
162-580-008-9	\$ 30.00	162-580-065-9	\$ 30.00
162-580-009-7	\$ 30.00		
162-580-010-5	\$ 30.00		
162-580-011-3	\$ 30.00		
162-580-012-1	\$ 30.00		





Assessor Parcel Book 164 proposed Storm Water fees for 2026/2027

Table with 15 columns of parcel IDs and their corresponding proposed storm water fees for 2026/2027. The fees range from \$30.00 to \$2,520.00.











167-341-011-2	\$ 30.00	167-350-009-4	\$ 30.00
167-341-012-0	\$ 30.00	167-350-010-2	\$ 30.00
167-341-013-8	\$ 30.00	167-350-011-0	\$ 30.00
167-341-014-6	\$ 30.00	167-350-012-8	\$ 51.00
167-341-015-3	\$ 30.00	167-350-013-6	\$ 51.00
167-341-016-1	\$ 30.00	167-350-014-4	\$ 51.00
167-341-017-9	\$ 30.00	167-350-021-9	\$ 30.00
167-341-018-7	\$ 30.00	167-350-022-7	\$ 30.00
167-341-019-5	\$ 30.00	167-350-023-5	\$ 51.00
167-341-020-3	\$ 30.00	167-350-024-3	\$ 51.00
167-341-021-1	\$ 30.00	167-350-025-0	\$ 30.00
167-341-022-9	\$ 30.00	167-350-030-0	\$ 51.00
167-341-023-7	\$ 30.00	167-350-031-8	\$ 30.00
167-341-024-5	\$ 30.00	167-350-032-6	\$ 30.00
167-341-025-2	\$ 30.00	167-350-033-4	\$ 30.00
167-341-026-0	\$ 30.00	167-350-034-2	\$ 30.00
167-341-027-8	\$ 30.00	167-350-035-9	\$ 30.00
167-341-028-6	\$ 30.00	167-350-036-7	\$ 51.00
167-341-029-4	\$ 30.00	167-350-037-5	\$ 51.00
167-341-030-2	\$ 30.00	167-350-048-2	\$ 51.00
167-341-031-0	\$ 30.00	167-360-002-7	\$ 267.00
167-341-032-8	\$ 30.00	167-360-004-3	\$ 181.82
167-341-033-6	\$ 30.00	167-360-005-0	\$ 619.50
167-341-034-4	\$ 30.00	167-370-002-5	\$ 59.50
167-341-035-1	\$ 30.00		
167-341-036-9	\$ 30.00		
167-341-037-7	\$ 30.00		
167-341-038-5	\$ 30.00		
167-341-039-3	\$ 30.00		
167-341-040-1	\$ 30.00		
167-341-041-9	\$ 30.00		
167-341-042-7	\$ 30.00		
167-342-001-2	\$ 30.00		
167-342-002-0	\$ 30.00		
167-342-003-8	\$ 30.00		
167-342-004-6	\$ 51.00		
167-342-005-3	\$ 51.00		
167-342-006-1	\$ 51.00		
167-342-007-9	\$ 30.00		
167-342-008-7	\$ 51.00		
167-342-009-5	\$ 30.00		
167-342-010-3	\$ 30.00		
167-342-011-1	\$ 30.00		
167-342-012-9	\$ 30.00		
167-342-013-7	\$ 51.00		
167-342-014-5	\$ 30.00		
167-342-015-2	\$ 30.00		
167-342-016-0	\$ 51.00		
167-342-017-8	\$ 51.00		
167-342-018-6	\$ 51.00		
167-342-020-2	\$ 51.00		
167-350-001-1	\$ 30.00		
167-350-002-9	\$ 30.00		
167-350-003-7	\$ 51.00		
167-350-004-5	\$ 30.00		
167-350-007-8	\$ 30.00		
167-350-008-6	\$ 30.00		





169-353-041-0	\$ 24.50	169-380-022-7	\$ 51.00
169-353-042-8	\$ 24.50	169-380-023-5	\$ 51.00
169-353-043-6	\$ 24.50	169-380-024-3	\$ 51.00
169-353-044-4	\$ 24.50	169-380-025-0	\$ 51.00
169-361-001-4	\$ 35.00	169-380-026-8	\$ 51.00
169-361-002-2	\$ 35.00	169-380-027-6	\$ 51.00
169-361-003-0	\$ 35.00	169-380-028-4	\$ 30.00
169-361-004-8	\$ 35.00	169-380-029-2	\$ 51.00
169-361-005-5	\$ 35.00	169-380-030-0	\$ 51.00
169-361-006-3	\$ 35.00	169-380-031-8	\$ 51.00
169-361-007-1	\$ 35.00	169-380-033-4	\$ 51.00
169-361-008-9	\$ 35.00	169-390-001-9	\$ 51.00
169-361-009-7	\$ 35.00	169-390-002-7	\$ 51.00
169-361-010-5	\$ 35.00	169-390-003-5	\$ 51.00
169-362-001-3	\$ 59.50	169-390-004-3	\$ 51.00
169-362-002-1	\$ 35.00	169-390-005-0	\$ 51.00
169-362-003-9	\$ 35.00	169-410-001-5	\$ 24.50
169-362-004-7	\$ 59.50	169-410-002-3	\$ 24.50
169-362-005-4	\$ 59.50	169-410-003-1	\$ 24.50
169-362-006-2	\$ 59.50	169-410-004-9	\$ 24.50
169-362-007-0	\$ 35.00	169-410-005-6	\$ 24.50
169-362-008-8	\$ 35.00	169-420-026-0	\$ 588.00
169-362-012-0	\$ 35.00		
169-362-013-8	\$ 35.00		
169-362-014-6	\$ 35.00		
169-362-015-3	\$ 35.00		
169-370-001-3	\$ 30.00		
169-370-002-1	\$ 30.00		
169-370-003-9	\$ 30.00		
169-370-004-7	\$ 30.00		
169-370-005-4	\$ 51.00		
169-370-008-8	\$ 51.00		
169-370-009-6	\$ 51.00		
169-370-010-4	\$ 51.00		
169-370-011-2	\$ 51.00		
169-370-015-3	\$ 51.00		
169-370-016-1	\$ 51.00		
169-380-001-1	\$ 51.00		
169-380-002-9	\$ 51.00		
169-380-003-7	\$ 51.00		
169-380-004-5	\$ 51.00		
169-380-005-2	\$ 51.00		
169-380-006-0	\$ 51.00		
169-380-007-8	\$ 51.00		
169-380-008-6	\$ 51.00		
169-380-010-2	\$ 51.00		
169-380-011-0	\$ 51.00		
169-380-012-8	\$ 30.00		
169-380-013-6	\$ 51.00		
169-380-014-4	\$ 51.00		
169-380-015-1	\$ 30.00		
169-380-016-9	\$ 51.00		
169-380-017-7	\$ 51.00		
169-380-018-5	\$ 51.00		
169-380-019-3	\$ 51.00		
169-380-020-1	\$ 30.00		
169-380-021-9	\$ 51.00		







Thursday, April 16 2026

**Assessor Parcel Book 170 proposed Storm Water fees for 2026/2027**

170-360-041-9	\$ 24.50
170-360-042-7	\$ 24.50
170-360-043-5	\$ 24.50
170-360-044-3	\$ 24.50
170-360-045-0	\$ 24.50
170-360-046-8	\$ 24.50
170-360-047-6	\$ 24.50
170-370-001-1	\$ 21.00
170-370-002-9	\$ 21.00
170-370-003-7	\$ 21.00
170-370-004-5	\$ 21.00
170-370-005-2	\$ 21.00
170-370-006-0	\$ 21.00
170-370-007-8	\$ 21.00
170-370-008-6	\$ 21.00
170-370-009-4	\$ 21.00
170-370-010-2	\$ 21.00
170-370-011-0	\$ 21.00
170-370-012-8	\$ 21.00
170-370-013-6	\$ 21.00
170-370-014-4	\$ 21.00
170-370-015-1	\$ 21.00
170-370-016-9	\$ 21.00
170-370-017-7	\$ 21.00
170-370-018-5	\$ 21.00
170-370-019-3	\$ 21.00
170-370-020-1	\$ 21.00
170-370-021-9	\$ 21.00
170-370-022-7	\$ 21.00
170-370-023-5	\$ 21.00
170-370-024-3	\$ 21.00
170-370-025-0	\$ 21.00
170-370-026-8	\$ 21.00
170-370-027-6	\$ 21.00
170-370-028-4	\$ 21.00
170-370-029-2	\$ 21.00
170-370-030-0	\$ 21.00
170-370-031-8	\$ 21.00
170-370-032-6	\$ 21.00
170-370-033-4	\$ 21.00
170-370-034-2	\$ 21.00
170-370-035-9	\$ 21.00
170-370-036-7	\$ 21.00
170-370-037-5	\$ 21.00
170-370-038-3	\$ 21.00
170-370-039-1	\$ 21.00
170-370-040-9	\$ 21.00







171-361-032-5	\$ 24.50	171-400-004-7	\$ 24.50
171-361-033-3	\$ 24.50	171-400-005-4	\$ 24.50
171-361-034-1	\$ 24.50	171-400-006-2	\$ 24.50
171-361-035-8	\$ 24.50	171-400-007-0	\$ 24.50
171-361-036-6	\$ 24.50	171-400-008-8	\$ 24.50
171-361-037-4	\$ 24.50	171-400-009-6	\$ 24.50
171-361-038-2	\$ 24.50	171-400-010-4	\$ 24.50
171-361-039-0	\$ 24.50	171-400-011-2	\$ 24.50
171-361-040-8	\$ 24.50	171-400-012-0	\$ 24.50
171-361-041-6	\$ 24.50	171-400-013-8	\$ 24.50
171-361-042-4	\$ 24.50	171-410-001-1	\$ 24.50
171-361-043-2	\$ 24.50	171-410-002-9	\$ 24.50
171-361-044-0	\$ 24.50	171-410-003-7	\$ 24.50
171-361-045-7	\$ 24.50	171-410-004-5	\$ 24.50
171-361-046-5	\$ 24.50	171-410-005-2	\$ 24.50
171-361-047-3	\$ 24.50	171-410-006-0	\$ 24.50
171-361-048-1	\$ 24.50	171-410-007-8	\$ 24.50
171-361-049-9	\$ 24.50	171-410-008-6	\$ 24.50
171-361-050-7	\$ 24.50	171-410-009-4	\$ 24.50
171-361-051-5	\$ 24.50	171-410-010-2	\$ 24.50
171-361-052-3	\$ 24.50	171-410-011-0	\$ 24.50
171-361-053-1	\$ 24.50	171-410-012-8	\$ 24.50
171-361-054-9	\$ 24.50	171-410-013-6	\$ 24.50
171-361-055-6	\$ 24.50	171-410-014-4	\$ 24.50
171-361-056-4	\$ 24.50	171-410-015-1	\$ 24.50
171-361-057-2	\$ 24.50	171-410-016-9	\$ 24.50
171-370-004-3	\$ 1,512.00	171-410-017-7	\$ 24.50
171-370-005-0	\$ 391.86	171-410-018-5	\$ 24.50
171-370-006-8	\$ 125.16	171-410-019-3	\$ 24.50
171-380-001-7	\$ 24.50		
171-380-002-5	\$ 24.50		
171-380-003-3	\$ 24.50		
171-380-004-1	\$ 24.50		
171-380-005-8	\$ 24.50		
171-380-006-6	\$ 24.50		
171-380-007-4	\$ 24.50		
171-390-001-5	\$ 24.50		
171-390-002-3	\$ 24.50		
171-390-003-1	\$ 24.50		
171-390-004-9	\$ 24.50		
171-390-005-6	\$ 24.50		
171-390-006-4	\$ 24.50		
171-390-007-2	\$ 24.50		
171-390-008-0	\$ 24.50		
171-390-009-8	\$ 24.50		
171-390-010-6	\$ 24.50		
171-390-011-4	\$ 24.50		
171-390-012-2	\$ 24.50		
171-390-013-0	\$ 24.50		
171-390-014-8	\$ 24.50		
171-390-015-5	\$ 24.50		
171-390-016-3	\$ 24.50		
171-390-017-1	\$ 24.50		
171-390-018-9	\$ 24.50		
171-400-001-3	\$ 24.50		
171-400-002-1	\$ 24.50		
171-400-003-9	\$ 24.50		







172-320-061-2	\$ 21.00	172-330-042-0	\$ 24.50	172-350-017-7	\$ 21.00
172-320-062-0	\$ 21.00	172-330-043-8	\$ 24.50	172-350-019-3	\$ 21.00
172-320-063-8	\$ 21.00	172-330-044-6	\$ 24.50	172-350-020-1	\$ 21.00
172-320-064-6	\$ 21.00	172-330-045-3	\$ 24.50	172-350-021-9	\$ 21.00
172-320-065-3	\$ 21.00	172-330-046-1	\$ 24.50	172-350-022-7	\$ 21.00
172-320-066-1	\$ 21.00	172-330-047-9	\$ 24.50	172-350-023-5	\$ 21.00
172-320-067-9	\$ 21.00	172-330-048-7	\$ 24.50	172-350-024-3	\$ 21.00
172-320-068-7	\$ 21.00	172-330-049-5	\$ 24.50	172-350-026-8	\$ 21.00
172-320-069-5	\$ 21.00	172-330-050-3	\$ 24.50	172-350-027-6	\$ 21.00
172-320-070-3	\$ 21.00	172-330-051-1	\$ 24.50	172-350-028-4	\$ 21.00
172-320-071-1	\$ 21.00	172-330-052-9	\$ 24.50	172-350-029-2	\$ 21.00
172-320-072-9	\$ 21.00	172-330-054-5	\$ 24.50	172-350-030-0	\$ 21.00
172-320-073-7	\$ 21.00	172-330-055-2	\$ 24.50	172-350-031-8	\$ 21.00
172-320-074-5	\$ 21.00	172-330-056-0	\$ 24.50	172-350-033-4	\$ 21.00
172-320-075-2	\$ 21.00	172-330-057-8	\$ 24.50	172-350-034-2	\$ 21.00
172-320-076-0	\$ 21.00	172-330-058-6	\$ 24.50	172-350-035-9	\$ 21.00
172-320-077-8	\$ 21.00	172-330-059-4	\$ 24.50	172-350-036-7	\$ 21.00
172-320-078-6	\$ 21.00	172-330-060-2	\$ 24.50	172-350-037-5	\$ 21.00
172-330-001-6	\$ 24.50	172-330-061-0	\$ 24.50	172-350-038-3	\$ 21.00
172-330-002-4	\$ 24.50	172-330-062-8	\$ 24.50	172-350-039-1	\$ 21.00
172-330-003-2	\$ 24.50	172-330-063-6	\$ 24.50	172-350-040-9	\$ 21.00
172-330-004-0	\$ 24.50	172-330-064-4	\$ 24.50	172-350-041-7	\$ 21.00
172-330-005-7	\$ 24.50	172-330-065-1	\$ 24.50	172-350-043-3	\$ 21.00
172-330-006-5	\$ 24.50	172-330-066-9	\$ 24.50	172-350-044-1	\$ 21.00
172-330-007-3	\$ 24.50	172-330-067-7	\$ 24.50	172-350-045-8	\$ 21.00
172-330-008-1	\$ 24.50	172-330-068-5	\$ 24.50	172-350-046-6	\$ 21.00
172-330-009-9	\$ 24.50	172-340-002-2	\$ 21.00	172-350-047-4	\$ 21.00
172-330-010-7	\$ 24.50	172-340-003-0	\$ 21.00	172-350-049-0	\$ 21.00
172-330-011-5	\$ 24.50	172-340-004-8	\$ 21.00	172-350-050-8	\$ 21.00
172-330-012-3	\$ 24.50	172-340-005-5	\$ 21.00	172-350-051-6	\$ 21.00
172-330-013-1	\$ 24.50	172-340-006-3	\$ 21.00	172-350-052-4	\$ 21.00
172-330-014-9	\$ 24.50	172-340-007-1	\$ 21.00	172-350-053-2	\$ 21.00
172-330-015-6	\$ 24.50	172-340-008-9	\$ 21.00	172-350-054-0	\$ 21.00
172-330-016-4	\$ 24.50	172-340-009-7	\$ 21.00	172-350-055-7	\$ 21.00
172-330-017-2	\$ 24.50	172-340-011-3	\$ 21.00	172-350-056-5	\$ 21.00
172-330-018-0	\$ 24.50	172-340-012-1	\$ 21.00	172-350-057-3	\$ 21.00
172-330-019-8	\$ 24.50	172-340-013-9	\$ 21.00	172-360-025-8	\$ 21.00
172-330-020-6	\$ 24.50	172-340-014-7	\$ 21.00	172-360-026-6	\$ 21.00
172-330-021-4	\$ 24.50	172-340-015-4	\$ 21.00	172-360-027-4	\$ 21.00
172-330-022-2	\$ 24.50	172-340-016-2	\$ 21.00	172-360-028-2	\$ 21.00
172-330-023-0	\$ 24.50	172-340-017-0	\$ 21.00	172-360-029-0	\$ 21.00
172-330-024-8	\$ 24.50	172-340-018-8	\$ 21.00	172-360-030-8	\$ 21.00
172-330-025-5	\$ 24.50	172-350-001-1	\$ 21.00	172-360-032-4	\$ 21.00
172-330-026-3	\$ 24.50	172-350-002-9	\$ 21.00	172-360-033-2	\$ 21.00
172-330-027-1	\$ 24.50	172-350-003-7	\$ 21.00	172-360-034-0	\$ 21.00
172-330-028-9	\$ 24.50	172-350-004-5	\$ 21.00	172-360-035-7	\$ 21.00
172-330-029-7	\$ 24.50	172-350-005-2	\$ 21.00	172-360-036-5	\$ 21.00
172-330-030-5	\$ 24.50	172-350-006-0	\$ 21.00	172-360-037-3	\$ 21.00
172-330-033-9	\$ 24.50	172-350-007-8	\$ 21.00	172-360-039-9	\$ 21.00
172-330-034-7	\$ 24.50	172-350-008-6	\$ 21.00	172-360-040-7	\$ 21.00
172-330-035-4	\$ 24.50	172-350-010-2	\$ 21.00	172-360-041-5	\$ 21.00
172-330-036-2	\$ 24.50	172-350-011-0	\$ 21.00	172-360-042-3	\$ 21.00
172-330-037-0	\$ 24.50	172-350-012-8	\$ 21.00	172-360-043-1	\$ 21.00
172-330-038-8	\$ 24.50	172-350-013-6	\$ 21.00	172-360-044-9	\$ 21.00
172-330-039-6	\$ 24.50	172-350-014-4	\$ 21.00	172-360-045-6	\$ 21.00
172-330-040-4	\$ 24.50	172-350-015-1	\$ 21.00	172-360-046-4	\$ 21.00
172-330-041-2	\$ 24.50	172-350-016-9	\$ 21.00		







**Assessor Parcel Book 173 proposed Storm Water fees for 2026/2027**

173-261-013-2	\$ 24.50	173-270-029-7	\$ 24.50	173-280-010-5	\$ 24.50
173-261-014-0	\$ 24.50	173-270-030-5	\$ 24.50	173-280-011-3	\$ 24.50
173-261-015-7	\$ 24.50	173-270-031-3	\$ 24.50	173-280-012-1	\$ 24.50
173-261-016-5	\$ 24.50	173-270-032-1	\$ 24.50	173-280-013-9	\$ 24.50
173-261-017-3	\$ 24.50	173-270-033-9	\$ 24.50	173-280-014-7	\$ 24.50
173-261-018-1	\$ 24.50	173-270-034-7	\$ 24.50	173-280-015-4	\$ 24.50
173-261-019-9	\$ 24.50	173-270-035-4	\$ 24.50	173-280-016-2	\$ 24.50
173-261-020-7	\$ 24.50	173-270-036-2	\$ 24.50	173-280-017-0	\$ 24.50
173-261-021-5	\$ 24.50	173-270-037-0	\$ 24.50	173-290-001-2	\$ 24.50
173-261-022-3	\$ 24.50	173-270-038-8	\$ 24.50	173-290-002-0	\$ 24.50
173-261-023-1	\$ 24.50	173-270-039-6	\$ 24.50	173-290-003-8	\$ 24.50
173-261-024-9	\$ 24.50	173-270-040-4	\$ 24.50	173-290-004-6	\$ 24.50
173-261-025-6	\$ 24.50	173-270-041-2	\$ 24.50	173-290-005-3	\$ 24.50
173-261-026-4	\$ 24.50	173-270-042-0	\$ 24.50	173-290-006-1	\$ 24.50
173-261-027-2	\$ 24.50	173-270-043-8	\$ 24.50	173-290-007-9	\$ 24.50
173-261-028-0	\$ 24.50	173-270-044-6	\$ 24.50	173-290-008-7	\$ 24.50
173-261-029-8	\$ 24.50	173-270-045-3	\$ 24.50	173-290-009-5	\$ 24.50
173-261-030-6	\$ 24.50	173-270-046-1	\$ 24.50	173-290-010-3	\$ 24.50
173-261-031-4	\$ 24.50	173-270-047-9	\$ 24.50	173-300-001-0	\$ 24.50
173-261-032-2	\$ 24.50	173-270-048-7	\$ 24.50	173-300-002-8	\$ 24.50
173-261-033-0	\$ 24.50	173-270-049-5	\$ 24.50	173-300-003-6	\$ 24.50
173-261-034-8	\$ 24.50	173-270-050-3	\$ 24.50	173-300-004-4	\$ 24.50
173-261-035-5	\$ 24.50	173-270-051-1	\$ 24.50	173-300-006-9	\$ 24.50
173-261-036-3	\$ 24.50	173-270-052-9	\$ 24.50	173-300-007-7	\$ 24.50
173-261-037-1	\$ 24.50	173-270-053-7	\$ 24.50	173-300-008-5	\$ 24.50
173-261-038-9	\$ 24.50	173-270-054-5	\$ 24.50	173-300-009-3	\$ 24.50
173-261-039-7	\$ 24.50	173-270-055-2	\$ 24.50		
173-261-040-5	\$ 24.50	173-270-056-0	\$ 24.50		
173-261-041-3	\$ 24.50	173-270-057-8	\$ 24.50		
173-261-042-1	\$ 24.50	173-270-058-6	\$ 24.50		
173-261-043-9	\$ 24.50	173-270-059-4	\$ 24.50		
173-261-044-7	\$ 24.50	173-270-060-2	\$ 24.50		
173-261-045-4	\$ 24.50	173-270-061-0	\$ 24.50		
173-261-046-2	\$ 24.50	173-270-062-8	\$ 24.50		
173-261-047-0	\$ 24.50	173-270-063-6	\$ 24.50		
173-270-007-3	\$ 24.50	173-270-064-4	\$ 24.50		
173-270-008-1	\$ 24.50	173-270-065-1	\$ 24.50		
173-270-009-9	\$ 24.50	173-270-066-9	\$ 24.50		
173-270-010-7	\$ 24.50	173-270-067-7	\$ 24.50		
173-270-011-5	\$ 24.50	173-270-068-5	\$ 24.50		
173-270-012-3	\$ 24.50	173-270-069-3	\$ 24.50		
173-270-013-1	\$ 24.50	173-270-070-1	\$ 24.50		
173-270-014-9	\$ 24.50	173-270-071-9	\$ 24.50		
173-270-015-6	\$ 24.50	173-270-072-7	\$ 24.50		
173-270-016-4	\$ 24.50	173-270-073-5	\$ 24.50		
173-270-017-2	\$ 24.50	173-270-074-3	\$ 24.50		
173-270-018-0	\$ 24.50	173-270-075-0	\$ 24.50		
173-270-019-8	\$ 24.50	173-270-076-8	\$ 24.50		
173-270-020-6	\$ 24.50	173-280-001-4	\$ 24.50		
173-270-021-4	\$ 24.50	173-280-002-2	\$ 24.50		
173-270-022-2	\$ 24.50	173-280-003-0	\$ 24.50		
173-270-023-0	\$ 24.50	173-280-004-8	\$ 24.50		
173-270-024-8	\$ 24.50	173-280-005-5	\$ 24.50		
173-270-025-5	\$ 24.50	173-280-006-3	\$ 24.50		
173-270-026-3	\$ 24.50	173-280-007-1	\$ 24.50		
173-270-027-1	\$ 24.50	173-280-008-9	\$ 24.50		
173-270-028-9	\$ 24.50	173-280-009-7	\$ 24.50		



**Assessor Parcel Book 174 proposed Storm Water fees for 2026/2027**

174-200-015-9	\$ 24.50	174-240-019-3	\$ 24.50	174-260-011-5	\$ 24.50	174-290-004-4	\$ 24.50
174-200-016-7	\$ 24.50	174-240-020-1	\$ 24.50	174-260-012-3	\$ 24.50	174-290-005-1	\$ 24.50
174-200-017-5	\$ 24.50	174-240-021-9	\$ 24.50	174-260-013-1	\$ 24.50	174-290-006-9	\$ 24.50
174-200-018-3	\$ 24.50	174-240-022-7	\$ 24.50	174-260-014-9	\$ 24.50	174-290-007-7	\$ 24.50
174-200-019-1	\$ 24.50	174-240-023-5	\$ 24.50	174-260-015-6	\$ 24.50	174-300-001-8	\$ 24.50
174-200-020-9	\$ 24.50	174-240-024-3	\$ 24.50	174-260-016-4	\$ 24.50	174-300-002-6	\$ 24.50
174-200-025-8	\$ 24.50	174-240-025-0	\$ 24.50	174-260-017-2	\$ 24.50	174-300-003-4	\$ 24.50
174-200-026-6	\$ 24.50	174-240-026-8	\$ 24.50	174-260-018-0	\$ 24.50	174-300-004-2	\$ 24.50
174-200-027-4	\$ 24.50	174-240-027-6	\$ 24.50	174-260-019-8	\$ 24.50	174-300-005-9	\$ 24.50
174-200-028-2	\$ 24.50	174-240-028-4	\$ 24.50	174-260-020-6	\$ 24.50	174-300-006-7	\$ 24.50
174-210-002-5	\$ 49.00	174-240-029-2	\$ 24.50	174-260-021-4	\$ 24.50	174-300-007-5	\$ 24.50
174-210-003-3	\$ 35.00	174-240-030-0	\$ 24.50	174-260-022-2	\$ 24.50	174-300-008-3	\$ 24.50
174-210-020-7	\$ 49.00	174-240-031-8	\$ 24.50	174-260-023-0	\$ 24.50	174-300-009-1	\$ 24.50
174-210-021-5	\$ 49.00	174-240-032-6	\$ 24.50	174-260-024-8	\$ 24.50	174-300-010-9	\$ 24.50
174-210-026-4	\$ 448.88	174-240-033-4	\$ 24.50	174-260-025-5	\$ 24.50	174-300-011-7	\$ 24.50
174-210-027-2	\$ 49.00	174-240-034-2	\$ 24.50	174-260-026-3	\$ 24.50	174-300-012-5	\$ 24.50
174-210-028-0	\$ 98.00	174-240-035-9	\$ 24.50	174-260-027-1	\$ 24.50	174-300-013-3	\$ 24.50
174-210-032-2	\$ 24.50	174-250-001-8	\$ 24.50	174-260-028-9	\$ 24.50	174-300-014-1	\$ 24.50
174-210-033-0	\$ 24.50	174-250-002-6	\$ 24.50	174-260-029-7	\$ 24.50	174-300-015-8	\$ 24.50
174-210-034-8	\$ 24.50	174-250-003-4	\$ 24.50	174-260-030-5	\$ 24.50	174-300-016-6	\$ 24.50
174-210-035-5	\$ 24.50	174-250-004-2	\$ 24.50	174-260-031-3	\$ 24.50	174-300-017-4	\$ 24.50
174-210-036-3	\$ 24.50	174-250-005-9	\$ 24.50	174-260-032-1	\$ 24.50	174-300-018-2	\$ 24.50
174-210-037-1	\$ 24.50	174-250-006-7	\$ 24.50	174-260-033-9	\$ 24.50	174-300-019-0	\$ 24.50
174-210-038-9	\$ 24.50	174-250-007-5	\$ 24.50	174-260-034-7	\$ 24.50	174-300-020-8	\$ 24.50
174-210-039-7	\$ 24.50	174-250-008-3	\$ 24.50	174-260-035-4	\$ 24.50	174-300-021-6	\$ 24.50
174-210-040-5	\$ 24.50	174-250-009-1	\$ 24.50	174-260-036-2	\$ 24.50	174-300-022-4	\$ 24.50
174-210-041-3	\$ 24.50	174-250-010-9	\$ 24.50	174-260-037-0	\$ 24.50	174-300-023-2	\$ 24.50
174-210-042-1	\$ 35.00	174-250-011-7	\$ 24.50	174-270-001-4	\$ 24.50	174-300-024-0	\$ 24.50
174-220-002-3	\$ 67.72	174-250-012-5	\$ 24.50	174-270-002-2	\$ 24.50	174-300-025-7	\$ 24.50
174-220-029-6	\$ 392.00	174-250-013-3	\$ 24.50	174-270-003-0	\$ 24.50	174-300-026-5	\$ 24.50
174-220-032-0	\$ 343.00	174-250-014-1	\$ 24.50	174-270-004-8	\$ 24.50	174-300-027-3	\$ 24.50
174-220-033-8	\$ 190.90	174-250-015-8	\$ 24.50	174-270-005-5	\$ 24.50	174-300-028-1	\$ 24.50
174-220-034-6	\$ 29.40	174-250-016-6	\$ 24.50	174-270-006-3	\$ 24.50	174-300-029-9	\$ 24.50
174-220-039-5	\$ 65.20	174-250-017-4	\$ 24.50	174-270-007-1	\$ 24.50	174-300-030-7	\$ 24.50
174-220-041-1	\$ 171.78	174-250-018-2	\$ 24.50	174-270-008-9	\$ 24.50	174-300-031-5	\$ 24.50
174-220-043-7	\$ 70.56	174-250-019-0	\$ 24.50	174-270-009-7	\$ 24.50	174-300-032-3	\$ 24.50
174-220-045-2	\$ 64.58	174-250-020-8	\$ 24.50	174-270-010-5	\$ 24.50	174-300-033-1	\$ 24.50
174-220-052-8	\$ 4,361.00	174-250-021-6	\$ 24.50	174-270-011-3	\$ 24.50	174-300-034-9	\$ 24.50
174-230-013-8	\$ 2,520.00	174-250-022-4	\$ 24.50	174-270-012-1	\$ 24.50	174-300-035-6	\$ 24.50
174-230-014-6	\$ 241.50	174-250-023-2	\$ 24.50	174-270-013-9	\$ 24.50	174-300-036-4	\$ 24.50
174-240-001-1	\$ 24.50	174-250-024-0	\$ 24.50	174-270-014-7	\$ 24.50	174-300-037-2	\$ 24.50
174-240-002-9	\$ 24.50	174-250-025-7	\$ 24.50	174-270-015-4	\$ 24.50	174-300-038-0	\$ 24.50
174-240-003-7	\$ 24.50	174-250-026-5	\$ 24.50	174-270-016-2	\$ 24.50	174-300-039-8	\$ 24.50
174-240-004-5	\$ 24.50	174-250-027-3	\$ 24.50	174-270-017-0	\$ 24.50	174-300-040-6	\$ 24.50
174-240-005-2	\$ 24.50	174-250-028-1	\$ 24.50	174-270-018-8	\$ 24.50	174-300-041-4	\$ 24.50
174-240-006-0	\$ 24.50	174-250-029-9	\$ 24.50	174-270-019-6	\$ 24.50	174-300-042-2	\$ 24.50
174-240-007-8	\$ 24.50	174-250-030-7	\$ 24.50	174-270-020-4	\$ 24.50	174-300-043-0	\$ 24.50
174-240-008-6	\$ 24.50	174-260-001-6	\$ 24.50	174-270-021-2	\$ 24.50	174-300-044-8	\$ 24.50
174-240-009-4	\$ 24.50	174-260-002-4	\$ 24.50	174-270-022-0	\$ 24.50	174-300-045-5	\$ 24.50
174-240-010-2	\$ 24.50	174-260-003-2	\$ 24.50	174-270-023-8	\$ 24.50	174-300-046-3	\$ 24.50
174-240-011-0	\$ 24.50	174-260-004-0	\$ 24.50	174-270-024-6	\$ 24.50	174-300-047-1	\$ 24.50
174-240-012-8	\$ 24.50	174-260-005-7	\$ 24.50	174-280-009-5	\$ 49.00	174-300-048-9	\$ 24.50
174-240-014-4	\$ 24.50	174-260-006-5	\$ 24.50	174-280-010-3	\$ 49.00		
174-240-015-1	\$ 24.50	174-260-007-3	\$ 24.50	174-280-012-9	\$ 49.00		
174-240-016-9	\$ 24.50	174-260-008-1	\$ 24.50	174-290-001-0	\$ 24.50		
174-240-017-7	\$ 24.50	174-260-009-9	\$ 24.50	174-290-002-8	\$ 24.50		
174-240-018-5	\$ 24.50	174-260-010-7	\$ 24.50	174-290-003-6	\$ 24.50		





**Assessor Parcel Book 175 proposed Storm Water fees for 2026/2027**

175-360-059-0	\$ 24.50	175-370-044-0	\$ 24.50	175-383-005-6	\$ 24.50	175-392-005-5	\$ 24.50
175-360-060-8	\$ 24.50	175-370-045-7	\$ 24.50	175-383-006-4	\$ 24.50	175-392-006-3	\$ 24.50
175-360-061-6	\$ 24.50	175-370-046-5	\$ 24.50	175-383-007-2	\$ 24.50	175-392-007-1	\$ 24.50
175-360-062-4	\$ 24.50	175-370-050-7	\$ 24.50	175-383-008-0	\$ 24.50	175-392-008-9	\$ 24.50
175-360-063-2	\$ 24.50	175-370-051-5	\$ 24.50	175-383-009-8	\$ 24.50	175-392-009-7	\$ 24.50
175-360-064-0	\$ 24.50	175-370-052-3	\$ 24.50	175-383-010-6	\$ 24.50	175-392-010-5	\$ 24.50
175-360-069-9	\$ 24.50	175-370-053-1	\$ 24.50	175-383-011-4	\$ 24.50	175-392-011-3	\$ 24.50
175-360-070-7	\$ 24.50	175-370-054-9	\$ 24.50	175-383-012-2	\$ 24.50	175-392-012-1	\$ 24.50
175-360-071-5	\$ 24.50	175-370-055-6	\$ 24.50	175-383-015-5	\$ 24.50	175-392-013-9	\$ 24.50
175-360-072-3	\$ 24.50	175-370-056-4	\$ 24.50	175-383-018-9	\$ 24.50	175-392-014-7	\$ 24.50
175-360-073-1	\$ 24.50	175-370-057-2	\$ 24.50	175-383-020-5	\$ 24.50	175-392-015-4	\$ 24.50
175-360-074-9	\$ 24.50	175-370-058-0	\$ 24.50	175-383-021-3	\$ 24.50	175-392-016-2	\$ 24.50
175-360-075-6	\$ 24.50	175-370-059-8	\$ 24.50	175-383-022-1	\$ 24.50	175-392-017-0	\$ 24.50
175-360-076-4	\$ 24.50	175-370-060-6	\$ 24.50	175-383-023-9	\$ 24.50	175-392-018-8	\$ 24.50
175-360-077-2	\$ 24.50	175-370-061-4	\$ 24.50	175-383-025-4	\$ 24.50	175-392-019-6	\$ 24.50
175-360-078-0	\$ 24.50	175-370-062-2	\$ 24.50	175-383-026-2	\$ 24.50	175-392-020-4	\$ 24.50
175-360-079-8	\$ 24.50	175-370-063-0	\$ 24.50	175-383-027-0	\$ 24.50	175-392-021-2	\$ 24.50
175-360-080-6	\$ 24.50	175-370-064-8	\$ 24.50	175-383-028-8	\$ 24.50	175-392-022-0	\$ 24.50
175-360-081-4	\$ 24.50	175-381-006-6	\$ 35.00	175-383-029-6	\$ 24.50	175-392-023-8	\$ 24.50
175-360-082-2	\$ 24.50	175-381-007-4	\$ 35.00	175-383-030-4	\$ 24.50	175-392-024-6	\$ 24.50
175-360-083-0	\$ 24.50	175-381-008-2	\$ 35.00	175-383-033-8	\$ 24.50	175-392-025-3	\$ 24.50
175-360-084-8	\$ 24.50	175-381-009-0	\$ 35.00	175-383-036-1	\$ 24.50	175-392-026-1	\$ 24.50
175-360-085-5	\$ 24.50	175-382-001-6	\$ 24.50	175-383-037-9	\$ 24.50	175-392-027-9	\$ 24.50
175-360-086-3	\$ 24.50	175-382-002-4	\$ 24.50	175-383-038-7	\$ 24.50	175-392-028-7	\$ 24.50
175-360-087-1	\$ 24.50	175-382-003-2	\$ 24.50	175-383-039-5	\$ 24.50	175-392-029-5	\$ 24.50
175-360-088-9	\$ 24.50	175-382-004-0	\$ 24.50	175-383-040-3	\$ 24.50	175-392-030-3	\$ 24.50
175-360-089-7	\$ 24.50	175-382-006-5	\$ 24.50	175-383-041-1	\$ 24.50	175-392-031-1	\$ 24.50
175-360-090-5	\$ 24.50	175-382-007-3	\$ 24.50	175-383-043-7	\$ 24.50		
175-360-091-3	\$ 24.50	175-382-008-1	\$ 24.50	175-383-046-0	\$ 24.50		
175-370-009-3	\$ 24.50	175-382-009-9	\$ 24.50	175-391-002-3	\$ 35.00		
175-370-010-1	\$ 24.50	175-382-010-7	\$ 24.50	175-391-003-1	\$ 35.00		
175-370-012-7	\$ 24.50	175-382-012-3	\$ 24.50	175-391-004-9	\$ 35.00		
175-370-015-0	\$ 24.50	175-382-017-2	\$ 24.50	175-391-005-6	\$ 35.00		
175-370-016-8	\$ 24.50	175-382-018-0	\$ 24.50	175-391-006-4	\$ 35.00		
175-370-017-6	\$ 24.50	175-382-019-8	\$ 24.50	175-391-007-2	\$ 24.50		
175-370-018-4	\$ 24.50	175-382-020-6	\$ 24.50	175-391-008-0	\$ 24.50		
175-370-019-2	\$ 24.50	175-382-021-4	\$ 24.50	175-391-009-8	\$ 24.50		
175-370-020-0	\$ 24.50	175-382-022-2	\$ 24.50	175-391-010-6	\$ 24.50		
175-370-021-8	\$ 24.50	175-382-024-8	\$ 24.50	175-391-011-4	\$ 24.50		
175-370-022-6	\$ 24.50	175-382-025-5	\$ 24.50	175-391-012-2	\$ 24.50		
175-370-023-4	\$ 24.50	175-382-026-3	\$ 24.50	175-391-015-5	\$ 24.50		
175-370-024-2	\$ 24.50	175-382-027-1	\$ 24.50	175-391-016-3	\$ 24.50		
175-370-025-9	\$ 24.50	175-382-028-9	\$ 24.50	175-391-017-1	\$ 24.50		
175-370-026-7	\$ 24.50	175-382-029-7	\$ 24.50	175-391-018-9	\$ 24.50		
175-370-031-7	\$ 24.50	175-382-030-5	\$ 24.50	175-391-019-7	\$ 24.50		
175-370-032-5	\$ 24.50	175-382-031-3	\$ 24.50	175-391-020-5	\$ 24.50		
175-370-033-3	\$ 24.50	175-382-035-4	\$ 24.50	175-391-021-3	\$ 24.50		
175-370-034-1	\$ 24.50	175-382-036-2	\$ 24.50	175-391-022-1	\$ 24.50		
175-370-035-8	\$ 24.50	175-382-037-0	\$ 24.50	175-391-023-9	\$ 24.50		
175-370-036-6	\$ 24.50	175-382-038-8	\$ 24.50	175-391-024-7	\$ 24.50		
175-370-037-4	\$ 24.50	175-382-039-6	\$ 24.50	175-391-028-8	\$ 24.50		
175-370-038-2	\$ 24.50	175-382-040-4	\$ 24.50	175-391-029-6	\$ 24.50		
175-370-039-0	\$ 24.50	175-382-041-2	\$ 24.50	175-391-031-2	\$ 35.00		
175-370-040-8	\$ 24.50	175-383-001-5	\$ 24.50	175-392-001-4	\$ 24.50		
175-370-041-6	\$ 24.50	175-383-002-3	\$ 24.50	175-392-002-2	\$ 24.50		
175-370-042-4	\$ 24.50	175-383-003-1	\$ 24.50	175-392-003-0	\$ 24.50		
175-370-043-2	\$ 24.50	175-383-004-9	\$ 24.50	175-392-004-8	\$ 24.50		



177-231-049-4	\$ 35.00	177-310-010-0	\$ 24.50
177-231-050-2	\$ 59.50	177-320-001-7	\$ 24.50
177-231-051-0	\$ 35.00	177-320-002-5	\$ 24.50
177-240-006-3	\$ 35.00	177-320-003-3	\$ 24.50
177-240-008-9	\$ 59.50	177-320-004-1	\$ 24.50
177-240-009-7	\$ 59.50	177-320-005-8	\$ 24.50
177-240-010-5	\$ 35.00	177-320-006-6	\$ 24.50
177-240-011-3	\$ 35.00	177-330-001-5	\$ 51.00
177-240-012-1	\$ 35.00	177-330-002-3	\$ 51.00
177-240-014-7	\$ 24.50	177-330-003-1	\$ 51.00
177-240-017-0	\$ 35.00	177-330-004-9	\$ 30.00
177-240-020-4	\$ 49.00	177-330-005-6	\$ 51.00
177-240-021-2	\$ 49.00	177-330-006-4	\$ 51.00
177-240-022-0	\$ 49.00	177-340-002-1	\$ 24.50
177-240-023-8	\$ 49.00	177-340-003-9	\$ 24.50
177-240-024-6	\$ 49.00	177-340-004-7	\$ 24.50
177-240-025-3	\$ 35.00	177-340-005-4	\$ 24.50
177-240-026-1	\$ 35.00	177-340-006-2	\$ 24.50
177-240-027-9	\$ 49.00	177-340-008-8	\$ 24.50
177-240-028-7	\$ 49.00	177-340-009-6	\$ 24.50
177-240-029-5	\$ 49.00	177-340-010-4	\$ 24.50
177-240-030-3	\$ 49.00	177-340-011-2	\$ 24.50
177-240-031-1	\$ 35.00	177-340-013-8	\$ 24.50
177-240-032-9	\$ 59.50	177-340-019-5	\$ 24.50
177-240-033-7	\$ 35.00	177-340-020-3	\$ 24.50
177-250-016-9	\$ 274.06	177-340-021-1	\$ 24.50
177-250-018-5	\$ 364.78	177-340-022-9	\$ 24.50
177-260-003-5	\$ 49.00	177-340-023-7	\$ 24.50
177-260-014-2	\$ 59.50	177-340-024-5	\$ 24.50
177-260-021-7	\$ 59.50	177-340-036-9	\$ 24.50
177-260-022-5	\$ 49.00	177-340-038-5	\$ 24.50
177-260-023-3	\$ 240.04	177-340-039-3	\$ 24.50
177-270-024-9	\$ 183.34	177-340-040-1	\$ 24.50
177-280-012-2	\$ 69.30	177-340-041-9	\$ 24.50
177-280-014-8	\$ 217.36	177-340-042-7	\$ 24.50
177-280-017-1	\$ 103.00		
177-280-018-9	\$ 191.52		
177-290-001-3	\$ 59.50		
177-290-002-1	\$ 59.50		
177-290-003-9	\$ 59.50		
177-290-004-7	\$ 35.00		
177-290-005-4	\$ 35.00		
177-290-006-2	\$ 35.00		
177-290-007-0	\$ 35.00		
177-290-008-8	\$ 35.00		
177-290-009-6	\$ 35.00		
177-290-010-4	\$ 35.00		
177-290-013-8	\$ 35.00		
177-310-001-9	\$ 24.50		
177-310-002-7	\$ 24.50		
177-310-003-5	\$ 24.50		
177-310-004-3	\$ 24.50		
177-310-005-0	\$ 24.50		
177-310-006-8	\$ 24.50		
177-310-007-6	\$ 24.50		
177-310-008-4	\$ 24.50		
177-310-009-2	\$ 24.50		







**Assessor Parcel Book 178 proposed Storm Water fees for 2026/2027**

178-570-048-3	\$ 24.50	178-580-049-9	\$ 24.50	178-600-010-7	\$ 24.50	178-640-008-3	\$ 24.50
178-570-049-1	\$ 24.58	178-580-050-7	\$ 24.50	178-600-011-5	\$ 24.50	178-640-009-1	\$ 24.50
178-570-050-9	\$ 24.58	178-580-051-5	\$ 24.50	178-600-012-3	\$ 24.50	178-640-010-9	\$ 24.50
178-570-051-7	\$ 24.50	178-580-052-3	\$ 24.50	178-610-001-4	\$ 24.50		
178-570-052-5	\$ 38.44	178-580-053-1	\$ 24.50	178-610-002-2	\$ 24.50		
178-570-053-3	\$ 24.50	178-580-054-9	\$ 24.50	178-610-003-0	\$ 24.50		
178-570-054-1	\$ 24.50	178-580-055-6	\$ 24.50	178-610-004-8	\$ 24.50		
178-570-055-8	\$ 25.52	178-580-056-4	\$ 24.50	178-610-005-5	\$ 24.50		
178-570-056-6	\$ 37.80	178-580-057-2	\$ 24.50	178-610-006-3	\$ 24.50		
178-580-001-0	\$ 24.50	178-580-058-0	\$ 24.50	178-610-007-1	\$ 24.50		
178-580-002-8	\$ 24.50	178-580-059-8	\$ 24.50	178-610-008-9	\$ 24.50		
178-580-003-6	\$ 24.50	178-580-060-6	\$ 24.50	178-610-009-7	\$ 24.50		
178-580-004-4	\$ 24.50	178-580-061-4	\$ 24.50	178-610-010-5	\$ 24.50		
178-580-005-1	\$ 24.50	178-580-062-2	\$ 24.50	178-610-011-3	\$ 24.50		
178-580-006-9	\$ 24.50	178-580-063-0	\$ 24.50	178-610-012-1	\$ 24.50		
178-580-007-7	\$ 24.50	178-580-064-8	\$ 24.50	178-620-001-2	\$ 24.50		
178-580-008-5	\$ 24.50	178-580-065-5	\$ 24.50	178-620-002-0	\$ 24.50		
178-580-009-3	\$ 24.50	178-580-066-3	\$ 24.50	178-620-003-8	\$ 24.50		
178-580-010-1	\$ 24.50	178-580-067-1	\$ 24.50	178-620-004-6	\$ 24.50		
178-580-011-9	\$ 24.50	178-580-068-9	\$ 24.50	178-620-005-3	\$ 24.50		
178-580-012-7	\$ 24.50	178-580-069-7	\$ 24.50	178-620-006-1	\$ 24.50		
178-580-013-5	\$ 24.50	178-580-070-5	\$ 24.50	178-620-007-9	\$ 24.50		
178-580-014-3	\$ 24.50	178-580-071-3	\$ 24.50	178-620-008-7	\$ 24.50		
178-580-015-0	\$ 24.50	178-580-072-1	\$ 24.50	178-620-009-5	\$ 24.50		
178-580-016-8	\$ 24.50	178-580-073-9	\$ 24.50	178-620-010-3	\$ 24.50		
178-580-017-6	\$ 24.50	178-580-074-7	\$ 24.50	178-620-011-1	\$ 24.50		
178-580-018-4	\$ 24.50	178-580-075-4	\$ 24.50	178-620-012-9	\$ 24.50		
178-580-019-2	\$ 24.50	178-580-076-2	\$ 24.50	178-620-013-7	\$ 24.50		
178-580-020-0	\$ 24.50	178-580-077-0	\$ 24.50	178-620-014-5	\$ 24.50		
178-580-021-8	\$ 24.50	178-580-078-8	\$ 24.50	178-620-015-2	\$ 24.50		
178-580-022-6	\$ 24.50	178-580-079-6	\$ 24.50	178-630-001-0	\$ 24.50		
178-580-023-4	\$ 24.50	178-580-080-4	\$ 24.50	178-630-002-8	\$ 24.50		
178-580-024-2	\$ 24.50	178-580-081-2	\$ 24.50	178-630-003-6	\$ 24.50		
178-580-025-9	\$ 24.50	178-580-082-0	\$ 24.50	178-630-004-4	\$ 24.50		
178-580-026-7	\$ 24.50	178-580-083-8	\$ 24.50	178-630-005-1	\$ 24.50		
178-580-027-5	\$ 24.50	178-580-084-6	\$ 24.50	178-630-006-9	\$ 24.50		
178-580-028-3	\$ 24.50	178-580-085-3	\$ 24.50	178-630-007-7	\$ 24.50		
178-580-029-1	\$ 24.50	178-580-086-1	\$ 24.50	178-630-008-5	\$ 24.50		
178-580-030-9	\$ 24.50	178-580-087-9	\$ 24.50	178-630-009-3	\$ 24.50		
178-580-031-7	\$ 24.50	178-590-001-8	\$ 24.50	178-630-010-1	\$ 24.50		
178-580-032-5	\$ 24.50	178-590-002-6	\$ 24.50	178-630-011-9	\$ 24.50		
178-580-033-3	\$ 24.50	178-590-003-4	\$ 24.50	178-630-012-7	\$ 24.50		
178-580-034-1	\$ 24.50	178-590-004-2	\$ 24.50	178-630-013-5	\$ 24.50		
178-580-035-8	\$ 24.50	178-590-005-9	\$ 24.50	178-630-014-3	\$ 24.50		
178-580-036-6	\$ 24.50	178-590-006-7	\$ 24.50	178-630-015-0	\$ 24.50		
178-580-037-4	\$ 24.50	178-590-007-5	\$ 24.50	178-630-016-8	\$ 24.50		
178-580-038-2	\$ 24.50	178-590-008-3	\$ 24.50	178-630-017-6	\$ 24.50		
178-580-039-0	\$ 24.50	178-590-009-1	\$ 24.50	178-630-018-4	\$ 24.50		
178-580-040-8	\$ 24.50	178-600-001-6	\$ 24.50	178-630-019-2	\$ 24.50		
178-580-041-6	\$ 24.50	178-600-002-4	\$ 24.50	178-630-020-0	\$ 24.50		
178-580-042-4	\$ 24.50	178-600-003-2	\$ 24.50	178-630-021-8	\$ 24.50		
178-580-043-2	\$ 24.50	178-600-004-0	\$ 24.50	178-640-002-6	\$ 24.50		
178-580-044-0	\$ 24.50	178-600-005-7	\$ 24.50	178-640-003-4	\$ 24.50		
178-580-045-7	\$ 24.50	178-600-006-5	\$ 24.50	178-640-004-2	\$ 24.50		
178-580-046-5	\$ 24.50	178-600-007-3	\$ 24.50	178-640-005-9	\$ 24.50		
178-580-047-3	\$ 24.50	178-600-008-1	\$ 24.50	178-640-006-7	\$ 24.50		
178-580-048-1	\$ 24.50	178-600-009-9	\$ 24.50	178-640-007-5	\$ 24.50		



Assessor Parcel Book 179 proposed Storm Water fees for 2026/2027

Table with 15 columns representing parcel IDs and their associated storm water fees. The fees are listed in pairs of columns, with values such as \$ 30.00, \$ 51.00, \$ 35.00, and \$ 24.50.

**Assessor Parcel Book 179 proposed Storm Water fees for 2026/2027**

179-280-048-2	\$ 24.50	179-280-109-2	\$ 24.50	179-280-177-9	\$ 24.50	179-290-006-8	\$ 24.50
179-280-050-8	\$ 24.50	179-280-110-0	\$ 24.50	179-280-178-7	\$ 24.50	179-290-007-6	\$ 24.50
179-280-052-4	\$ 24.50	179-280-111-8	\$ 24.50	179-280-179-5	\$ 24.50	179-290-008-4	\$ 24.50
179-280-053-2	\$ 24.50	179-280-112-6	\$ 24.50	179-280-180-3	\$ 24.50	179-300-001-7	\$ 24.50
179-280-054-0	\$ 24.50	179-280-114-2	\$ 24.50	179-280-181-1	\$ 24.50	179-300-002-5	\$ 24.50
179-280-055-7	\$ 24.50	179-280-116-7	\$ 24.50	179-280-182-9	\$ 24.50	179-300-003-3	\$ 24.50
179-280-056-5	\$ 24.50	179-280-118-3	\$ 24.50	179-280-183-7	\$ 24.50	179-300-004-1	\$ 24.50
179-280-057-3	\$ 24.50	179-280-120-9	\$ 24.50	179-280-184-5	\$ 24.50	179-300-005-8	\$ 24.50
179-280-058-1	\$ 24.50	179-280-122-5	\$ 24.50	179-280-185-2	\$ 24.50	179-300-006-6	\$ 24.50
179-280-059-9	\$ 24.50	179-280-123-3	\$ 24.50	179-280-186-0	\$ 24.50	179-300-007-4	\$ 24.50
179-280-060-7	\$ 24.50	179-280-124-1	\$ 24.50	179-280-187-8	\$ 24.50	179-300-008-2	\$ 24.50
179-280-061-5	\$ 24.50	179-280-125-8	\$ 24.50	179-280-188-6	\$ 24.50	179-300-009-0	\$ 24.50
179-280-062-3	\$ 24.50	179-280-126-6	\$ 24.50	179-280-189-4	\$ 24.50	179-300-010-8	\$ 24.50
179-280-064-9	\$ 24.50	179-280-127-4	\$ 24.50	179-280-190-2	\$ 24.50	179-300-011-6	\$ 24.50
179-280-065-6	\$ 24.50	179-280-128-2	\$ 24.50	179-280-191-0	\$ 24.50	179-300-012-4	\$ 24.50
179-280-066-4	\$ 24.50	179-280-129-0	\$ 24.50	179-280-192-8	\$ 24.50	179-300-013-2	\$ 24.50
179-280-067-2	\$ 24.50	179-280-130-8	\$ 24.50	179-280-193-6	\$ 24.50	179-300-014-0	\$ 24.50
179-280-068-0	\$ 24.50	179-280-132-4	\$ 24.50	179-280-194-4	\$ 24.50	179-300-015-7	\$ 24.50
179-280-069-8	\$ 24.50	179-280-133-2	\$ 24.50	179-280-196-9	\$ 24.50	179-300-016-5	\$ 24.50
179-280-070-6	\$ 24.50	179-280-134-0	\$ 24.50	179-280-198-5	\$ 24.50	179-300-017-3	\$ 24.50
179-280-071-4	\$ 24.50	179-280-135-7	\$ 24.50	179-280-200-9	\$ 24.50	179-300-018-1	\$ 24.50
179-280-072-2	\$ 24.50	179-280-136-5	\$ 24.50	179-280-202-5	\$ 24.50	179-300-019-9	\$ 24.50
179-280-073-0	\$ 24.50	179-280-137-3	\$ 24.50	179-280-204-1	\$ 24.50	179-300-020-7	\$ 24.50
179-280-074-8	\$ 24.50	179-280-138-1	\$ 24.50	179-280-205-8	\$ 24.50	179-300-021-5	\$ 24.50
179-280-075-5	\$ 24.50	179-280-139-9	\$ 24.50	179-280-206-6	\$ 24.50	179-300-022-3	\$ 24.50
179-280-076-3	\$ 24.50	179-280-140-7	\$ 24.50	179-280-207-4	\$ 24.50	179-300-023-1	\$ 24.50
179-280-077-1	\$ 24.50	179-280-141-5	\$ 24.50	179-280-208-2	\$ 24.50	179-300-024-9	\$ 24.50
179-280-078-9	\$ 24.50	179-280-142-3	\$ 24.50	179-280-209-0	\$ 24.50	179-320-001-3	\$ 24.50
179-280-079-7	\$ 24.50	179-280-143-1	\$ 24.50	179-280-210-8	\$ 24.50	179-320-002-1	\$ 24.50
179-280-080-5	\$ 24.50	179-280-144-9	\$ 24.50	179-280-211-6	\$ 24.50	179-320-003-9	\$ 24.50
179-280-081-3	\$ 24.50	179-280-145-6	\$ 24.50	179-280-212-4	\$ 24.50	179-320-004-7	\$ 24.50
179-280-082-1	\$ 24.50	179-280-146-4	\$ 24.50	179-280-213-2	\$ 24.50	179-320-005-4	\$ 24.50
179-280-083-9	\$ 24.50	179-280-147-2	\$ 24.50	179-280-214-0	\$ 24.50	179-320-006-2	\$ 24.50
179-280-084-7	\$ 24.50	179-280-148-0	\$ 24.50	179-280-215-7	\$ 24.50	179-320-007-0	\$ 24.50
179-280-085-4	\$ 24.50	179-280-149-8	\$ 24.50	179-280-216-5	\$ 24.50	179-320-008-8	\$ 24.50
179-280-086-2	\$ 24.50	179-280-150-6	\$ 24.50	179-280-217-3	\$ 24.50	179-320-009-6	\$ 24.50
179-280-087-0	\$ 24.50	179-280-151-4	\$ 24.50	179-280-218-1	\$ 24.50	179-320-010-4	\$ 24.50
179-280-088-8	\$ 24.50	179-280-152-2	\$ 24.50	179-280-219-9	\$ 24.50	179-320-011-2	\$ 24.50
179-280-089-6	\$ 24.50	179-280-153-0	\$ 24.50	179-280-220-7	\$ 24.50	179-320-012-0	\$ 24.50
179-280-090-4	\$ 24.50	179-280-154-8	\$ 24.50	179-280-221-5	\$ 24.50		
179-280-091-2	\$ 24.50	179-280-155-5	\$ 24.50	179-280-222-3	\$ 24.50		
179-280-092-0	\$ 24.50	179-280-156-3	\$ 24.50	179-280-223-1	\$ 24.50		
179-280-093-8	\$ 24.50	179-280-157-1	\$ 24.50	179-280-224-9	\$ 24.50		
179-280-094-6	\$ 24.50	179-280-158-9	\$ 24.50	179-280-225-6	\$ 24.50		
179-280-095-3	\$ 24.50	179-280-160-5	\$ 24.50	179-280-226-4	\$ 24.50		
179-280-096-1	\$ 24.50	179-280-161-3	\$ 24.50	179-280-227-2	\$ 24.50		
179-280-098-7	\$ 24.50	179-280-162-1	\$ 24.50	179-280-228-0	\$ 24.50		
179-280-099-5	\$ 24.50	179-280-163-9	\$ 24.50	179-280-229-8	\$ 24.50		
179-280-100-1	\$ 24.50	179-280-164-7	\$ 24.50	179-280-230-6	\$ 24.50		
179-280-101-9	\$ 24.50	179-280-166-2	\$ 24.50	179-280-231-4	\$ 24.50		
179-280-102-7	\$ 24.50	179-280-168-8	\$ 24.50	179-280-232-2	\$ 24.50		
179-280-103-5	\$ 24.50	179-280-169-6	\$ 24.50	179-280-234-8	\$ 24.50		
179-280-104-3	\$ 24.50	179-280-170-4	\$ 24.50	179-290-001-9	\$ 24.50		
179-280-105-0	\$ 24.50	179-280-171-2	\$ 24.50	179-290-002-7	\$ 24.50		
179-280-106-8	\$ 24.50	179-280-172-0	\$ 24.50	179-290-003-5	\$ 24.50		
179-280-107-6	\$ 24.50	179-280-174-6	\$ 24.50	179-290-004-3	\$ 24.50		
179-280-108-4	\$ 24.50	179-280-176-1	\$ 24.50	179-290-005-0	\$ 24.50		























184-580-075-2	\$ 24.50	184-590-012-3	\$ 21.00
184-580-076-0	\$ 24.50	184-590-013-1	\$ 21.00
184-580-077-8	\$ 24.50	184-590-014-9	\$ 21.00
184-580-078-6	\$ 24.50		
184-580-079-4	\$ 24.50		
184-580-080-2	\$ 24.50		
184-580-081-0	\$ 24.50		
184-580-082-8	\$ 24.50		
184-580-083-6	\$ 24.50		
184-580-084-4	\$ 24.50		
184-580-085-1	\$ 24.50		
184-580-086-9	\$ 24.50		
184-580-087-7	\$ 24.50		
184-580-088-5	\$ 24.50		
184-580-089-3	\$ 24.50		
184-580-090-1	\$ 24.50		
184-580-091-9	\$ 24.50		
184-580-092-7	\$ 24.50		
184-580-093-5	\$ 24.50		
184-580-094-3	\$ 24.50		
184-580-095-0	\$ 24.50		
184-580-096-8	\$ 24.50		
184-580-097-6	\$ 24.50		
184-580-098-4	\$ 24.50		
184-580-099-2	\$ 24.50		
184-580-100-8	\$ 24.50		
184-580-101-6	\$ 24.50		
184-580-102-4	\$ 24.50		
184-580-103-2	\$ 24.50		
184-580-104-0	\$ 24.50		
184-580-105-7	\$ 24.50		
184-580-106-5	\$ 24.50		
184-580-107-3	\$ 24.50		
184-580-108-1	\$ 24.50		
184-580-109-9	\$ 24.50		
184-580-110-7	\$ 24.50		
184-580-111-5	\$ 24.50		
184-580-112-3	\$ 24.50		
184-580-113-1	\$ 24.50		
184-580-114-9	\$ 24.50		
184-580-115-6	\$ 24.50		
184-580-116-4	\$ 24.50		
184-580-117-2	\$ 24.50		
184-580-118-0	\$ 24.50		
184-580-119-8	\$ 24.50		
184-580-120-6	\$ 24.50		
184-590-001-6	\$ 21.00		
184-590-002-4	\$ 21.00		
184-590-003-2	\$ 21.00		
184-590-004-0	\$ 21.00		
184-590-005-7	\$ 21.00		
184-590-006-5	\$ 21.00		
184-590-007-3	\$ 21.00		
184-590-008-1	\$ 21.00		
184-590-009-9	\$ 21.00		
184-590-010-7	\$ 21.00		
184-590-011-5	\$ 21.00		





185-390-041-1	\$ 35.00	185-430-012-4	\$ 59.50	185-460-027-5	\$ 21.00
185-390-044-5	\$ 30.00	185-430-013-2	\$ 59.50	185-460-028-3	\$ 21.00
185-400-001-3	\$ 35.00	185-430-014-0	\$ 59.50	185-460-029-1	\$ 21.00
185-400-002-1	\$ 35.00	185-430-016-5	\$ 59.50	185-460-030-9	\$ 21.00
185-400-003-9	\$ 35.00	185-430-017-3	\$ 59.50	185-460-031-7	\$ 21.00
185-400-004-7	\$ 35.00	185-430-018-1	\$ 59.50	185-460-032-5	\$ 21.00
185-400-005-4	\$ 35.00	185-430-019-9	\$ 59.50	185-460-033-3	\$ 21.00
185-400-006-2	\$ 35.00	185-430-020-7	\$ 59.50	185-460-034-1	\$ 21.00
185-400-007-0	\$ 35.00	185-430-021-5	\$ 59.50	185-460-035-8	\$ 21.00
185-400-008-8	\$ 35.00	185-430-022-3	\$ 59.50	185-460-036-6	\$ 21.00
185-400-009-6	\$ 35.00	185-430-023-1	\$ 59.50	185-460-037-4	\$ 21.00
185-400-010-4	\$ 35.00	185-430-024-9	\$ 59.50	185-460-038-2	\$ 21.00
185-400-011-2	\$ 35.00	185-440-002-3	\$ 59.50	185-460-039-0	\$ 21.00
185-400-012-0	\$ 35.00	185-440-004-9	\$ 59.50	185-460-040-8	\$ 21.00
185-400-013-8	\$ 35.00	185-440-005-6	\$ 59.50	185-460-041-6	\$ 21.00
185-400-014-6	\$ 59.50	185-440-006-4	\$ 59.50	185-460-042-4	\$ 21.00
185-400-015-3	\$ 59.50	185-440-007-2	\$ 59.50	185-460-043-2	\$ 21.00
185-400-017-9	\$ 59.50	185-440-008-0	\$ 59.50	185-460-044-0	\$ 21.00
185-400-018-7	\$ 59.50	185-440-013-0	\$ 30.00	185-460-045-7	\$ 21.00
185-400-019-5	\$ 35.00	185-440-016-3	\$ 59.50	185-460-046-5	\$ 21.00
185-400-020-3	\$ 35.00	185-440-017-1	\$ 59.50	185-460-047-3	\$ 21.00
185-400-021-1	\$ 35.00	185-440-020-5	\$ 59.50	185-460-048-1	\$ 21.00
185-400-022-9	\$ 35.00	185-450-001-2	\$ 59.50	185-460-049-9	\$ 21.00
185-400-023-7	\$ 59.50	185-450-002-0	\$ 59.50	185-460-050-7	\$ 21.00
185-400-024-5	\$ 59.50	185-450-003-8	\$ 59.50	185-460-051-5	\$ 21.00
185-400-028-6	\$ 35.00	185-450-004-6	\$ 59.50	185-470-001-8	\$ 21.00
185-400-029-4	\$ 59.50	185-450-005-3	\$ 35.00	185-470-002-6	\$ 21.00
185-420-001-9	\$ 59.50	185-450-006-1	\$ 59.50	185-470-003-4	\$ 21.00
185-420-002-7	\$ 59.50	185-450-008-7	\$ 59.50	185-470-004-2	\$ 21.00
185-420-003-5	\$ 59.50	185-450-009-5	\$ 59.50	185-470-005-9	\$ 21.00
185-420-004-3	\$ 59.50	185-450-015-2	\$ 59.50	185-470-006-7	\$ 21.00
185-420-005-0	\$ 59.50	185-450-016-0	\$ 59.50	185-470-007-5	\$ 21.00
185-420-006-8	\$ 59.50	185-460-001-0	\$ 21.00	185-470-008-3	\$ 21.00
185-420-007-6	\$ 59.50	185-460-002-8	\$ 21.00	185-470-009-1	\$ 21.00
185-420-008-4	\$ 59.50	185-460-003-6	\$ 21.00	185-470-010-9	\$ 21.00
185-420-009-2	\$ 59.50	185-460-004-4	\$ 21.00	185-470-011-7	\$ 21.00
185-420-010-0	\$ 59.50	185-460-005-1	\$ 21.00	185-470-012-5	\$ 21.00
185-420-011-8	\$ 59.50	185-460-006-9	\$ 21.00	185-470-013-3	\$ 21.00
185-420-012-6	\$ 59.50	185-460-007-7	\$ 21.00	185-470-014-1	\$ 21.00
185-420-015-9	\$ 59.50	185-460-008-5	\$ 21.00	185-470-015-8	\$ 21.00
185-420-016-7	\$ 59.50	185-460-009-3	\$ 21.00	185-470-017-4	\$ 21.00
185-420-017-5	\$ 59.50	185-460-010-1	\$ 21.00	185-470-018-2	\$ 21.00
185-420-018-3	\$ 59.50	185-460-011-9	\$ 21.00	185-470-019-0	\$ 21.00
185-420-019-1	\$ 59.50	185-460-012-7	\$ 21.00	185-470-020-8	\$ 21.00
185-420-020-9	\$ 59.50	185-460-013-5	\$ 21.00	185-470-022-4	\$ 21.00
185-420-021-7	\$ 59.50	185-460-014-3	\$ 21.00	185-470-023-2	\$ 21.00
185-420-022-5	\$ 59.50	185-460-015-0	\$ 21.00	185-470-024-0	\$ 21.00
185-430-002-5	\$ 30.00	185-460-016-8	\$ 21.00	185-470-025-7	\$ 21.00
185-430-003-3	\$ 59.50	185-460-018-4	\$ 21.00	185-470-028-1	\$ 21.00
185-430-004-1	\$ 59.50	185-460-019-2	\$ 21.00	185-470-029-9	\$ 21.00
185-430-005-8	\$ 59.50	185-460-020-0	\$ 21.00		
185-430-006-6	\$ 59.50	185-460-021-8	\$ 21.00		
185-430-007-4	\$ 59.50	185-460-022-6	\$ 21.00		
185-430-008-2	\$ 59.50	185-460-023-4	\$ 21.00		
185-430-009-0	\$ 59.50	185-460-024-2	\$ 21.00		
185-430-010-8	\$ 59.50	185-460-025-9	\$ 21.00		
185-430-011-6	\$ 59.50	185-460-026-7	\$ 21.00		







186-350-140-7	\$ 24.50	186-390-002-1	\$ 24.50	186-410-073-8	\$ 24.50
186-350-141-5	\$ 24.50	186-390-003-9	\$ 24.50	186-410-074-6	\$ 24.50
186-350-142-3	\$ 24.50	186-390-004-7	\$ 24.50	186-410-076-1	\$ 24.50
186-350-143-1	\$ 24.50	186-390-005-4	\$ 24.50	186-410-077-9	\$ 24.50
186-350-144-9	\$ 24.50	186-390-006-2	\$ 24.50	186-410-078-7	\$ 24.50
186-350-145-6	\$ 24.50	186-390-007-0	\$ 24.50	186-410-080-3	\$ 24.50
186-350-146-4	\$ 24.50	186-390-008-8	\$ 24.50	186-410-081-1	\$ 24.50
186-350-147-2	\$ 24.50	186-400-001-1	\$ 24.50	186-410-082-9	\$ 24.50
186-350-148-0	\$ 24.50	186-400-002-9	\$ 24.50	186-410-084-5	\$ 24.50
186-350-149-8	\$ 24.50	186-400-003-7	\$ 24.50	186-410-085-2	\$ 24.50
186-350-150-6	\$ 24.50	186-400-004-5	\$ 24.50	186-410-086-0	\$ 24.50
186-350-154-8	\$ 24.50	186-400-005-2	\$ 24.50	186-410-088-6	\$ 24.50
186-360-001-9	\$ 24.50	186-400-006-0	\$ 24.50	186-410-089-4	\$ 24.50
186-360-002-7	\$ 24.50	186-400-007-8	\$ 24.50	186-410-091-0	\$ 24.50
186-360-003-5	\$ 24.50	186-400-008-6	\$ 24.50	186-410-092-8	\$ 24.50
186-360-004-3	\$ 24.50	186-400-009-4	\$ 24.50	186-410-093-6	\$ 24.50
186-360-005-0	\$ 24.50	186-400-010-2	\$ 24.50	186-410-094-4	\$ 24.50
186-360-006-8	\$ 24.50	186-400-011-0	\$ 24.50		
186-360-007-6	\$ 24.50	186-400-012-8	\$ 24.50		
186-360-008-4	\$ 24.50	186-400-013-6	\$ 24.50		
186-360-009-2	\$ 24.50	186-400-014-4	\$ 24.50		
186-360-010-0	\$ 24.50	186-410-027-4	\$ 24.50		
186-360-011-8	\$ 24.50	186-410-028-2	\$ 24.50		
186-360-012-6	\$ 24.50	186-410-030-8	\$ 24.50		
186-360-013-4	\$ 24.50	186-410-031-6	\$ 24.50		
186-360-014-2	\$ 24.50	186-410-033-2	\$ 24.50		
186-360-015-9	\$ 24.50	186-410-034-0	\$ 24.50		
186-360-016-7	\$ 24.50	186-410-035-7	\$ 24.50		
186-360-017-5	\$ 24.50	186-410-036-5	\$ 24.50		
186-360-018-3	\$ 24.50	186-410-038-1	\$ 24.50		
186-360-019-1	\$ 24.50	186-410-039-9	\$ 24.50		
186-360-020-9	\$ 24.50	186-410-040-7	\$ 24.50		
186-360-021-7	\$ 24.50	186-410-041-5	\$ 24.50		
186-360-022-5	\$ 24.50	186-410-043-1	\$ 24.50		
186-360-023-3	\$ 24.50	186-410-044-9	\$ 24.50		
186-360-024-1	\$ 24.50	186-410-045-6	\$ 24.50		
186-360-025-8	\$ 24.50	186-410-046-4	\$ 24.50		
186-370-001-7	\$ 24.50	186-410-048-0	\$ 24.50		
186-370-002-5	\$ 24.50	186-410-049-8	\$ 24.50		
186-370-003-3	\$ 24.50	186-410-050-6	\$ 24.50		
186-370-004-1	\$ 24.50	186-410-051-4	\$ 24.50		
186-370-005-8	\$ 24.50	186-410-052-2	\$ 24.50		
186-370-006-6	\$ 24.50	186-410-054-8	\$ 24.50		
186-370-007-4	\$ 24.50	186-410-055-5	\$ 24.50		
186-370-008-2	\$ 24.50	186-410-056-3	\$ 24.50		
186-370-009-0	\$ 24.50	186-410-057-1	\$ 24.50		
186-370-010-8	\$ 24.50	186-410-059-7	\$ 24.50		
186-370-011-6	\$ 24.50	186-410-060-5	\$ 24.50		
186-370-012-4	\$ 24.50	186-410-061-3	\$ 24.50		
186-370-013-2	\$ 24.50	186-410-062-1	\$ 24.50		
186-370-014-0	\$ 24.50	186-410-064-7	\$ 24.50		
186-370-015-7	\$ 24.50	186-410-065-4	\$ 24.50		
186-370-016-5	\$ 24.50	186-410-066-2	\$ 24.50		
186-370-017-3	\$ 24.50	186-410-068-8	\$ 24.50		
186-370-018-1	\$ 24.50	186-410-069-6	\$ 24.50		
186-370-019-9	\$ 24.50	186-410-070-4	\$ 24.50		
186-390-001-3	\$ 24.50	186-410-072-0	\$ 24.50		











189-140-002-8	\$ 3,038.00
189-140-003-6	\$ 1,568.00
189-140-004-4	\$ 4,557.00
189-140-005-1	\$ 392.00
189-140-007-7	\$ 3,479.00
189-140-008-5	\$ 441.00
189-140-009-3	\$ 2,352.00
189-140-010-1	\$ 2,254.00
189-140-016-8	\$ 2,523.50
189-150-003-3	\$ 588.00
189-150-004-1	\$ 6,125.00
189-150-005-8	\$ 2,597.00
189-150-006-6	\$ 1,323.00
189-150-007-4	\$ 2,058.00
189-150-009-0	\$ 1,960.00
189-160-001-5	\$ 2,891.00
189-160-002-3	\$ 294.00
189-160-003-1	\$ 1,470.00
189-160-004-9	\$ 2,548.00
189-160-005-6	\$ 3,185.00
189-160-006-4	\$ 2,303.00
189-160-007-2	\$ 588.00
189-160-008-0	\$ 294.00
189-160-009-8	\$ 24.50
189-170-001-3	\$ 171.50
189-170-002-1	\$ 759.50
189-170-003-9	\$ 3,724.00
189-170-004-7	\$ 539.00
189-170-005-4	\$ 1,519.00
189-170-006-2	\$ 1,617.00
189-170-007-0	\$ 2,597.00
189-170-008-8	\$ 539.00
189-170-009-6	\$ 3,234.00
189-170-010-4	\$ 2,744.00
189-180-001-1	\$ 5,243.00
189-180-004-5	\$ 3,430.00
189-180-005-2	\$ 1,715.00
189-180-006-0	\$ 2,156.00
189-180-007-8	\$ 1,127.00
189-180-008-6	\$ 539.00
189-180-009-4	\$ 980.00
189-180-010-2	\$ 857.50









**Assessor Parcel Book 190 proposed Storm Water fees for 2026/2027**

190-420-006-8	\$ 24.50	190-430-013-2	\$ 24.50	190-460-025-9	\$ 24.50	190-500-006-1	\$ 24.50
190-420-007-6	\$ 24.50	190-430-014-0	\$ 24.50	190-460-026-7	\$ 24.50	190-500-007-9	\$ 24.50
190-420-008-4	\$ 24.50	190-430-015-7	\$ 24.50	190-460-027-5	\$ 24.50	190-500-008-7	\$ 24.50
190-420-009-2	\$ 24.50	190-430-016-5	\$ 24.50	190-460-028-3	\$ 24.50	190-510-001-0	\$ 24.50
190-420-010-0	\$ 24.50	190-440-001-5	\$ 24.50	190-460-029-1	\$ 24.50	190-510-002-8	\$ 24.50
190-420-011-8	\$ 24.50	190-440-002-3	\$ 24.50	190-470-001-8	\$ 24.50	190-510-003-6	\$ 24.50
190-420-012-6	\$ 24.50	190-440-003-1	\$ 24.50	190-470-002-6	\$ 24.50	190-510-004-4	\$ 24.50
190-420-013-4	\$ 24.50	190-440-004-9	\$ 24.50	190-470-003-4	\$ 24.50	190-510-005-1	\$ 24.50
190-420-014-2	\$ 24.50	190-440-005-6	\$ 24.50	190-470-004-2	\$ 24.50	190-510-006-9	\$ 24.50
190-420-015-9	\$ 24.50	190-440-006-4	\$ 24.50	190-470-006-7	\$ 24.50	190-510-007-7	\$ 24.50
190-420-016-7	\$ 24.50	190-440-007-2	\$ 24.50	190-470-007-5	\$ 24.50	190-510-008-5	\$ 24.50
190-420-017-5	\$ 24.50	190-440-009-8	\$ 24.50	190-470-008-3	\$ 24.50	190-510-010-1	\$ 24.50
190-420-018-3	\$ 24.50	190-440-010-6	\$ 24.50	190-470-009-1	\$ 24.50	190-510-011-9	\$ 24.50
190-420-019-1	\$ 24.50	190-440-011-4	\$ 24.50	190-470-011-7	\$ 24.50	190-510-012-7	\$ 24.50
190-420-020-9	\$ 24.50	190-440-012-2	\$ 24.50	190-470-012-5	\$ 24.50	190-510-013-5	\$ 24.50
190-420-021-7	\$ 24.50	190-440-013-0	\$ 24.50	190-470-013-3	\$ 24.50	190-510-014-3	\$ 24.50
190-420-022-5	\$ 24.50	190-440-014-8	\$ 24.50	190-470-014-1	\$ 24.50	190-510-015-0	\$ 24.50
190-420-023-3	\$ 24.50	190-440-016-3	\$ 24.50	190-470-016-6	\$ 24.50	190-510-016-8	\$ 24.50
190-420-024-1	\$ 24.50	190-440-017-1	\$ 24.50	190-470-017-4	\$ 24.50	190-510-017-6	\$ 24.50
190-420-025-8	\$ 24.50	190-440-018-9	\$ 24.50	190-470-018-2	\$ 24.50	190-510-018-4	\$ 24.50
190-420-026-6	\$ 24.50	190-440-019-7	\$ 24.50	190-470-019-0	\$ 24.50	190-510-019-2	\$ 24.50
190-420-027-4	\$ 24.50	190-440-020-5	\$ 24.50	190-470-020-8	\$ 24.50	190-510-020-0	\$ 24.50
190-420-028-2	\$ 24.50	190-440-021-3	\$ 24.50	190-470-021-6	\$ 24.50	190-510-021-8	\$ 24.50
190-420-029-0	\$ 24.50	190-450-001-2	\$ 24.50	190-470-022-4	\$ 24.50	190-510-023-4	\$ 24.50
190-420-030-8	\$ 24.50	190-450-002-0	\$ 24.50	190-480-001-6	\$ 24.50	190-510-024-2	\$ 24.50
190-420-031-6	\$ 24.50	190-450-003-8	\$ 24.50	190-480-002-4	\$ 24.50	190-510-025-9	\$ 24.50
190-420-032-4	\$ 24.50	190-450-004-6	\$ 24.50	190-480-003-2	\$ 24.50	190-510-026-7	\$ 24.50
190-420-033-2	\$ 24.50	190-450-005-3	\$ 24.50	190-480-004-0	\$ 24.50	190-510-027-5	\$ 24.50
190-420-034-0	\$ 24.50	190-450-006-1	\$ 24.50	190-480-005-7	\$ 24.50	190-510-028-3	\$ 24.50
190-420-035-7	\$ 24.50	190-450-008-7	\$ 24.50	190-480-006-5	\$ 24.50	190-510-029-1	\$ 24.50
190-420-036-5	\$ 24.50	190-450-009-5	\$ 24.50	190-480-007-3	\$ 24.50	190-510-030-9	\$ 24.50
190-420-037-3	\$ 24.50	190-450-010-3	\$ 24.50	190-480-008-1	\$ 24.50	190-510-031-7	\$ 24.50
190-420-038-1	\$ 24.50	190-450-011-1	\$ 24.50	190-480-010-7	\$ 24.50	190-510-032-5	\$ 24.50
190-420-039-9	\$ 24.50	190-450-012-9	\$ 24.50	190-480-011-5	\$ 24.50	190-510-033-3	\$ 24.50
190-420-040-7	\$ 24.50	190-450-013-7	\$ 24.50	190-480-012-3	\$ 24.50	190-510-034-1	\$ 24.50
190-420-041-5	\$ 24.50	190-460-001-0	\$ 24.50	190-480-013-1	\$ 24.50	190-520-002-6	\$ 24.50
190-420-042-3	\$ 24.50	190-460-002-8	\$ 24.50	190-480-014-9	\$ 24.50	190-520-003-4	\$ 24.50
190-420-043-1	\$ 24.50	190-460-003-6	\$ 24.50	190-480-015-6	\$ 24.50	190-520-004-2	\$ 24.50
190-420-044-9	\$ 24.50	190-460-004-4	\$ 24.50	190-480-016-4	\$ 24.50	190-520-005-9	\$ 24.50
190-420-045-6	\$ 24.50	190-460-005-1	\$ 24.50	190-480-017-2	\$ 24.50	190-520-006-7	\$ 24.50
190-420-046-4	\$ 24.50	190-460-006-9	\$ 24.50	190-490-001-4	\$ 24.50	190-520-007-5	\$ 24.50
190-420-047-2	\$ 24.50	190-460-007-7	\$ 24.50	190-490-002-2	\$ 24.50	190-520-008-3	\$ 24.50
190-420-048-0	\$ 24.50	190-460-008-5	\$ 24.50	190-490-003-0	\$ 24.50	190-520-009-1	\$ 24.50
190-420-049-8	\$ 24.50	190-460-010-1	\$ 24.50	190-490-004-8	\$ 24.50	190-520-010-9	\$ 24.50
190-420-050-6	\$ 24.50	190-460-011-9	\$ 24.50	190-490-005-5	\$ 24.50	190-520-011-7	\$ 24.50
190-430-001-7	\$ 24.50	190-460-012-7	\$ 24.50	190-490-006-3	\$ 24.50	190-520-012-5	\$ 24.50
190-430-002-5	\$ 24.50	190-460-013-5	\$ 24.50	190-490-007-1	\$ 24.50	190-520-013-3	\$ 24.50
190-430-003-3	\$ 24.50	190-460-014-3	\$ 24.50	190-490-008-9	\$ 24.50		
190-430-004-1	\$ 24.50	190-460-015-0	\$ 24.50	190-490-009-7	\$ 24.50		
190-430-005-8	\$ 24.50	190-460-016-8	\$ 24.50	190-490-010-5	\$ 24.50		
190-430-006-6	\$ 24.50	190-460-017-6	\$ 24.50	190-490-011-3	\$ 24.50		
190-430-007-4	\$ 24.50	190-460-018-4	\$ 24.50	190-490-012-1	\$ 24.50		
190-430-008-2	\$ 24.50	190-460-019-2	\$ 24.50	190-500-001-2	\$ 24.50		
190-430-009-0	\$ 24.50	190-460-020-0	\$ 24.50	190-500-002-0	\$ 24.50		
190-430-010-8	\$ 24.50	190-460-021-8	\$ 24.50	190-500-003-8	\$ 24.50		
190-430-011-6	\$ 24.50	190-460-023-4	\$ 24.50	190-500-004-6	\$ 24.50		
190-430-012-4	\$ 24.50	190-460-024-2	\$ 24.50	190-500-005-3	\$ 24.50		





**Assessor Parcel Book 192 proposed Storm Water fees for 2026/2027**

192-210-007-6	\$ 51.00	192-240-017-9	\$ 249.90	192-300-005-1	\$ 51.00	192-332-006-1	\$ 42.00
192-210-011-8	\$ 51.00	192-240-018-7	\$ 51.00	192-300-006-9	\$ 51.00	192-332-007-9	\$ 51.00
192-210-013-4	\$ 51.00	192-240-019-5	\$ 51.00	192-300-007-7	\$ 30.00	192-332-008-7	\$ 51.00
192-210-014-2	\$ 51.00	192-240-020-3	\$ 51.00	192-300-008-5	\$ 51.00	192-333-001-1	\$ 30.00
192-210-016-7	\$ 51.00	192-240-021-1	\$ 30.00	192-300-013-5	\$ 51.00	192-333-002-9	\$ 51.00
192-210-019-1	\$ 51.00	192-240-022-9	\$ 51.00	192-300-014-3	\$ 51.00	192-333-003-7	\$ 51.00
192-210-020-9	\$ 51.00	192-240-023-7	\$ 51.00	192-300-015-0	\$ 51.00	192-333-004-5	\$ 51.00
192-210-021-7	\$ 51.00	192-240-024-5	\$ 51.00	192-300-016-8	\$ 51.00	192-333-005-2	\$ 51.00
192-210-022-5	\$ 51.00	192-250-002-8	\$ 51.00	192-300-017-6	\$ 51.00	192-340-001-2	\$ 51.00
192-210-023-3	\$ 51.00	192-260-008-3	\$ 51.00	192-300-018-4	\$ 51.00	192-340-002-0	\$ 51.00
192-210-024-1	\$ 51.00	192-260-010-9	\$ 51.00	192-300-019-2	\$ 51.00	192-340-003-8	\$ 51.00
192-210-025-8	\$ 51.00	192-260-011-7	\$ 51.00	192-300-020-0	\$ 30.00	192-340-004-6	\$ 51.00
192-210-027-4	\$ 51.00	192-260-022-4	\$ 51.00	192-300-021-8	\$ 51.00	192-340-005-3	\$ 51.00
192-210-028-2	\$ 51.00	192-260-023-2	\$ 51.00	192-300-022-6	\$ 51.00	192-340-006-1	\$ 51.00
192-210-029-0	\$ 51.00	192-260-027-3	\$ 51.00	192-300-023-4	\$ 51.00	192-340-007-9	\$ 51.00
192-210-030-8	\$ 51.00	192-260-028-1	\$ 51.00	192-300-024-2	\$ 51.00	192-340-008-7	\$ 51.00
192-210-031-6	\$ 51.00	192-271-003-1	\$ 51.00	192-300-025-9	\$ 51.00	192-340-009-5	\$ 51.00
192-220-009-0	\$ 51.00	192-271-013-0	\$ 51.00	192-300-026-7	\$ 51.00	192-340-010-3	\$ 51.00
192-220-012-4	\$ 51.00	192-271-014-8	\$ 51.00	192-300-027-5	\$ 51.00	192-340-011-1	\$ 30.00
192-220-013-2	\$ 51.00	192-271-016-3	\$ 51.00	192-310-001-8	\$ 51.00	192-340-012-9	\$ 30.00
192-220-014-0	\$ 51.00	192-271-018-9	\$ 51.00	192-310-002-6	\$ 51.00	192-340-013-7	\$ 51.00
192-220-015-7	\$ 51.00	192-271-019-7	\$ 51.00	192-310-005-9	\$ 51.00	192-340-014-5	\$ 51.00
192-220-016-5	\$ 51.00	192-271-021-3	\$ 51.00	192-310-007-5	\$ 51.00	192-340-015-2	\$ 51.00
192-220-017-3	\$ 51.00	192-271-022-1	\$ 51.00	192-310-009-1	\$ 51.00	192-340-016-0	\$ 51.00
192-220-018-1	\$ 51.00	192-271-023-9	\$ 51.00	192-310-011-7	\$ 51.00	192-340-017-8	\$ 51.00
192-220-019-9	\$ 51.00	192-271-024-7	\$ 51.00	192-310-012-5	\$ 51.00	192-340-018-6	\$ 51.00
192-220-020-7	\$ 51.00	192-272-011-3	\$ 51.00	192-310-015-8	\$ 51.00	192-350-001-9	\$ 51.00
192-220-021-5	\$ 51.00	192-272-012-1	\$ 51.00	192-310-016-6	\$ 51.00	192-350-002-7	\$ 51.00
192-220-022-3	\$ 51.00	192-272-013-9	\$ 51.00	192-310-017-4	\$ 51.00	192-350-003-5	\$ 51.00
192-220-023-1	\$ 51.00	192-272-014-7	\$ 51.00	192-310-020-8	\$ 51.00	192-350-004-3	\$ 51.00
192-220-024-9	\$ 51.00	192-280-003-0	\$ 51.00	192-310-021-6	\$ 51.00	192-360-001-7	\$ 51.00
192-230-003-1	\$ 51.00	192-280-008-9	\$ 51.00	192-310-022-4	\$ 51.00	192-360-002-5	\$ 51.00
192-230-008-0	\$ 51.00	192-280-009-7	\$ 51.00	192-310-023-2	\$ 51.00	192-360-003-3	\$ 51.00
192-230-009-8	\$ 51.00	192-280-010-5	\$ 51.00	192-310-024-0	\$ 51.00	192-360-005-8	\$ 51.00
192-230-013-0	\$ 51.00	192-280-012-1	\$ 51.00	192-310-025-7	\$ 51.00	192-360-006-6	\$ 51.00
192-230-014-8	\$ 51.00	192-280-013-9	\$ 51.00	192-320-002-4	\$ 51.00	192-360-007-4	\$ 51.00
192-230-015-5	\$ 51.00	192-280-015-4	\$ 51.00	192-320-003-2	\$ 51.00	192-360-008-2	\$ 51.00
192-230-016-3	\$ 51.00	192-280-016-2	\$ 51.00	192-320-005-7	\$ 51.00	192-360-009-0	\$ 42.00
192-230-019-7	\$ 51.00	192-280-017-0	\$ 51.00	192-320-006-5	\$ 51.00	192-360-010-8	\$ 51.00
192-230-020-5	\$ 51.00	192-280-018-8	\$ 51.00	192-320-007-3	\$ 51.00	192-370-001-5	\$ 21.00
192-230-023-9	\$ 51.00	192-290-004-6	\$ 51.00	192-320-010-7	\$ 51.00	192-370-002-3	\$ 21.00
192-230-024-7	\$ 51.00	192-290-010-3	\$ 51.00	192-320-011-5	\$ 51.00	192-370-003-1	\$ 21.00
192-230-026-2	\$ 51.00	192-290-011-1	\$ 51.00	192-320-012-3	\$ 51.00	192-370-004-9	\$ 21.00
192-230-027-0	\$ 51.00	192-290-012-9	\$ 51.00	192-320-013-1	\$ 51.00		
192-230-028-8	\$ 51.00	192-290-013-7	\$ 51.00	192-320-014-9	\$ 51.00		
192-230-029-6	\$ 51.00	192-290-014-5	\$ 51.00	192-331-001-3	\$ 30.00		
192-230-030-4	\$ 51.00	192-290-015-2	\$ 51.00	192-331-002-1	\$ 51.00		
192-230-031-2	\$ 51.00	192-290-016-0	\$ 51.00	192-331-003-9	\$ 51.00		
192-230-032-0	\$ 51.00	192-290-017-8	\$ 51.00	192-331-004-7	\$ 51.00		
192-230-033-8	\$ 51.00	192-290-018-6	\$ 51.00	192-331-005-4	\$ 51.00		
192-230-034-6	\$ 51.00	192-290-019-4	\$ 51.00	192-331-006-2	\$ 51.00		
192-230-035-3	\$ 51.00	192-290-020-2	\$ 51.00	192-331-007-0	\$ 51.00		
192-240-005-4	\$ 51.00	192-290-021-0	\$ 51.00	192-331-008-8	\$ 51.00		
192-240-011-2	\$ 51.00	192-290-022-8	\$ 51.00	192-331-009-6	\$ 51.00		
192-240-014-6	\$ 51.00	192-290-023-6	\$ 51.00	192-332-001-2	\$ 30.00		
192-240-015-3	\$ 51.00	192-290-024-4	\$ 51.00	192-332-002-0	\$ 51.00		
192-240-016-1	\$ 51.00	192-300-001-0	\$ 51.00	192-332-003-8	\$ 51.00		















Thursday, April 16 2026

**Assessor Parcel Book 195 proposed Storm Water fees for 2026/2027**

195-400-013-7	\$ 30.00
195-400-014-5	\$ 30.00
195-400-015-2	\$ 30.00
195-400-016-0	\$ 30.00
195-400-017-8	\$ 30.00
195-400-018-6	\$ 30.00
195-400-019-4	\$ 30.00
195-400-020-2	\$ 30.00
195-400-021-0	\$ 30.00
195-400-022-8	\$ 30.00
195-400-023-6	\$ 30.00
195-410-001-0	\$ 51.00
195-410-002-8	\$ 51.00
195-410-003-6	\$ 51.00
195-410-004-4	\$ 51.00
195-410-005-1	\$ 30.00
195-410-006-9	\$ 30.00
195-410-010-1	\$ 30.00
195-410-011-9	\$ 30.00
195-410-012-7	\$ 30.00
195-410-013-5	\$ 30.00
195-410-015-0	\$ 51.00
195-410-016-8	\$ 51.00
195-410-018-4	\$ 51.00
195-410-019-2	\$ 51.00
195-420-002-6	\$ 21.00
195-420-003-4	\$ 21.00
195-420-004-2	\$ 21.00
195-420-005-9	\$ 21.00
195-420-006-7	\$ 21.00
195-420-007-5	\$ 21.00
195-420-008-3	\$ 21.00
195-420-009-1	\$ 21.00

Assessor Parcel Book 196 proposed Storm Water fees for 2026/2027

Table with 15 columns of parcel IDs and associated storm water fees. The table lists numerous parcels, each with a unique ID and a fee value, such as \$ 51.00, \$ 30.00, \$ 1266.30, and \$ 81.90.



**Assessor Parcel Book 196 proposed Storm Water fees for 2026/2027**

196-521-033-7	\$ 30.00	196-541-018-4	\$ 30.00	196-562-017-0	\$ 30.00	196-580-025-1	\$ 21.00	196-600-010-9	\$ 51.00
196-521-034-5	\$ 30.00	196-541-019-2	\$ 30.00	196-562-018-8	\$ 30.00	196-580-026-9	\$ 21.00	196-600-011-7	\$ 51.00
196-521-035-2	\$ 30.00	196-541-020-0	\$ 30.00	196-562-019-6	\$ 30.00	196-580-027-7	\$ 21.00	196-600-012-5	\$ 51.00
196-521-036-0	\$ 30.00	196-541-021-8	\$ 30.00	196-562-020-4	\$ 30.00	196-580-028-5	\$ 21.00	196-600-013-3	\$ 51.00
196-521-037-8	\$ 30.00	196-541-022-6	\$ 30.00	196-562-021-2	\$ 30.00	196-580-029-3	\$ 21.00	196-600-014-1	\$ 51.00
196-521-038-6	\$ 30.00	196-541-023-4	\$ 30.00	196-562-022-0	\$ 30.00	196-580-030-1	\$ 21.00	196-600-015-8	\$ 51.00
196-521-041-0	\$ 30.00	196-541-024-2	\$ 30.00	196-562-023-8	\$ 30.00	196-580-031-9	\$ 21.00	196-600-016-6	\$ 51.00
196-521-044-4	\$ 30.00	196-541-025-9	\$ 30.00	196-562-024-6	\$ 30.00	196-580-032-7	\$ 21.00	196-600-017-4	\$ 51.00
196-521-045-1	\$ 30.00	196-541-026-7	\$ 30.00	196-562-025-3	\$ 30.00	196-580-033-5	\$ 21.00	196-600-018-2	\$ 51.00
196-531-001-2	\$ 30.00	196-541-027-5	\$ 30.00	196-562-026-1	\$ 30.00	196-580-034-3	\$ 21.00	196-600-019-0	\$ 51.00
196-531-002-0	\$ 30.00	196-541-028-3	\$ 30.00	196-562-027-9	\$ 30.00	196-580-035-0	\$ 21.00	196-600-020-8	\$ 51.00
196-531-003-8	\$ 30.00	196-541-030-9	\$ 30.00	196-562-028-7	\$ 30.00	196-580-036-8	\$ 21.00	196-600-021-6	\$ 51.00
196-531-004-6	\$ 30.00	196-550-001-8	\$ 30.00	196-562-029-5	\$ 30.00	196-580-037-6	\$ 21.00	196-600-022-4	\$ 51.00
196-531-005-3	\$ 30.00	196-550-002-6	\$ 30.00	196-562-030-3	\$ 30.00	196-580-038-4	\$ 21.00	196-600-023-2	\$ 51.00
196-531-006-1	\$ 30.00	196-550-003-4	\$ 30.00	196-562-031-1	\$ 30.00	196-580-039-2	\$ 21.00	196-600-024-0	\$ 51.00
196-531-007-9	\$ 30.00	196-550-004-2	\$ 30.00	196-570-002-2	\$ 51.00	196-580-040-0	\$ 21.00	196-610-001-6	\$ 51.00
196-531-008-7	\$ 30.00	196-550-005-9	\$ 30.00	196-570-003-0	\$ 51.00	196-580-041-8	\$ 21.00	196-610-002-4	\$ 51.00
196-531-009-5	\$ 30.00	196-550-006-7	\$ 30.00	196-570-004-8	\$ 51.00	196-580-042-6	\$ 21.00	196-610-003-2	\$ 51.00
196-531-010-3	\$ 30.00	196-550-007-5	\$ 30.00	196-570-005-5	\$ 51.00	196-580-043-4	\$ 21.00	196-610-004-0	\$ 51.00
196-531-011-1	\$ 30.00	196-550-008-3	\$ 30.00	196-570-006-3	\$ 51.00	196-580-044-2	\$ 21.00	196-610-005-7	\$ 51.00
196-531-012-9	\$ 30.00	196-550-009-1	\$ 30.00	196-570-007-1	\$ 51.00	196-580-045-9	\$ 21.00	196-610-006-5	\$ 51.00
196-531-013-7	\$ 30.00	196-550-010-9	\$ 30.00	196-570-008-9	\$ 51.00	196-590-001-0	\$ 51.00	196-610-007-3	\$ 51.00
196-531-014-5	\$ 30.00	196-550-011-7	\$ 30.00	196-570-009-7	\$ 51.00	196-590-002-8	\$ 51.00	196-610-008-1	\$ 51.00
196-531-015-2	\$ 30.00	196-550-012-5	\$ 30.00	196-570-010-5	\$ 51.00	196-590-003-6	\$ 51.00	196-610-009-9	\$ 51.00
196-531-016-0	\$ 30.00	196-550-013-3	\$ 30.00	196-570-011-3	\$ 51.00	196-590-004-4	\$ 51.00		
196-531-017-8	\$ 30.00	196-550-014-1	\$ 30.00	196-570-012-1	\$ 51.00	196-590-005-1	\$ 51.00		
196-531-018-6	\$ 30.00	196-550-015-8	\$ 30.00	196-570-013-9	\$ 51.00	196-590-006-9	\$ 30.00		
196-531-019-4	\$ 30.00	196-550-016-6	\$ 30.00	196-570-015-4	\$ 51.00	196-590-007-7	\$ 51.00		
196-531-020-2	\$ 30.00	196-550-017-4	\$ 30.00	196-570-018-8	\$ 51.00	196-590-008-5	\$ 51.00		
196-531-021-0	\$ 30.00	196-550-018-2	\$ 30.00	196-570-019-6	\$ 51.00	196-590-009-3	\$ 51.00		
196-531-022-8	\$ 30.00	196-550-019-0	\$ 30.00	196-570-020-4	\$ 51.00	196-590-010-1	\$ 51.00		
196-531-023-6	\$ 30.00	196-550-020-8	\$ 30.00	196-570-021-2	\$ 51.00	196-590-011-9	\$ 51.00		
196-531-024-4	\$ 30.00	196-550-021-6	\$ 30.00	196-570-022-0	\$ 51.00	196-590-012-7	\$ 51.00		
196-531-025-1	\$ 30.00	196-550-022-4	\$ 30.00	196-580-001-2	\$ 21.00	196-590-013-5	\$ 51.00		
196-531-026-9	\$ 30.00	196-550-023-2	\$ 30.00	196-580-002-0	\$ 21.00	196-590-014-3	\$ 51.00		
196-531-027-7	\$ 30.00	196-550-024-0	\$ 30.00	196-580-003-8	\$ 21.00	196-590-015-0	\$ 51.00		
196-531-028-5	\$ 30.00	196-550-025-7	\$ 30.00	196-580-004-6	\$ 21.00	196-590-016-8	\$ 51.00		
196-531-029-3	\$ 30.00	196-550-026-5	\$ 30.00	196-580-005-3	\$ 21.00	196-590-017-6	\$ 51.00		
196-531-030-1	\$ 30.00	196-561-001-5	\$ 30.00	196-580-006-1	\$ 21.00	196-590-018-4	\$ 51.00		
196-531-031-9	\$ 30.00	196-561-002-3	\$ 30.00	196-580-007-9	\$ 21.00	196-590-019-2	\$ 30.00		
196-531-032-7	\$ 30.00	196-561-003-1	\$ 30.00	196-580-008-7	\$ 21.00	196-590-020-0	\$ 30.00		
196-541-002-8	\$ 30.00	196-562-001-4	\$ 30.00	196-580-009-5	\$ 21.00	196-590-021-8	\$ 30.00		
196-541-003-6	\$ 30.00	196-562-002-2	\$ 30.00	196-580-010-3	\$ 21.00	196-590-022-6	\$ 30.00		
196-541-004-4	\$ 30.00	196-562-003-0	\$ 30.00	196-580-011-1	\$ 21.00	196-590-023-4	\$ 30.00		
196-541-005-1	\$ 30.00	196-562-004-8	\$ 30.00	196-580-012-9	\$ 21.00	196-590-024-2	\$ 30.00		
196-541-006-9	\$ 30.00	196-562-005-5	\$ 30.00	196-580-013-7	\$ 21.00	196-590-027-5	\$ 30.00		
196-541-007-7	\$ 30.00	196-562-006-3	\$ 30.00	196-580-014-5	\$ 21.00	196-590-028-3	\$ 30.00		
196-541-008-5	\$ 30.00	196-562-007-1	\$ 30.00	196-580-015-2	\$ 21.00	196-590-031-7	\$ 30.00		
196-541-009-3	\$ 30.00	196-562-008-9	\$ 30.00	196-580-016-0	\$ 21.00	196-590-032-5	\$ 30.00		
196-541-010-1	\$ 30.00	196-562-009-7	\$ 30.00	196-580-017-8	\$ 21.00	196-600-002-6	\$ 30.00		
196-541-011-9	\$ 30.00	196-562-010-5	\$ 30.00	196-580-018-6	\$ 21.00	196-600-003-4	\$ 30.00		
196-541-012-7	\$ 30.00	196-562-011-3	\$ 30.00	196-580-019-4	\$ 21.00	196-600-004-2	\$ 51.00		
196-541-013-5	\$ 30.00	196-562-012-1	\$ 30.00	196-580-020-2	\$ 21.00	196-600-005-9	\$ 51.00		
196-541-014-3	\$ 30.00	196-562-013-9	\$ 30.00	196-580-021-0	\$ 21.00	196-600-006-7	\$ 51.00		
196-541-015-0	\$ 30.00	196-562-014-7	\$ 30.00	196-580-022-8	\$ 21.00	196-600-007-5	\$ 51.00		
196-541-016-8	\$ 30.00	196-562-015-4	\$ 30.00	196-580-023-6	\$ 21.00	196-600-008-3	\$ 51.00		
196-541-017-6	\$ 30.00	196-562-016-2	\$ 30.00	196-580-024-4	\$ 21.00	196-600-009-1	\$ 51.00		







198-200-018-2	\$ 51.00	198-252-011-4	\$ 51.00	198-290-006-8	\$ 51.00
198-200-019-0	\$ 51.00	198-252-012-2	\$ 51.00	198-290-007-6	\$ 51.00
198-200-020-8	\$ 51.00	198-252-013-0	\$ 51.00	198-290-008-4	\$ 51.00
198-200-021-6	\$ 51.00	198-252-014-8	\$ 51.00	198-290-013-4	\$ 51.00
198-200-022-4	\$ 51.00	198-252-016-3	\$ 51.00	198-290-027-4	\$ 51.00
198-200-023-2	\$ 51.00	198-252-020-5	\$ 51.00	198-290-028-2	\$ 51.00
198-200-024-0	\$ 51.00	198-252-021-3	\$ 51.00	198-290-029-0	\$ 51.00
198-220-002-2	\$ 51.00	198-261-001-4	\$ 51.00	198-290-032-4	\$ 51.00
198-220-006-3	\$ 51.00	198-261-002-2	\$ 51.00	198-290-033-2	\$ 51.00
198-220-008-9	\$ 51.00	198-261-003-0	\$ 51.00	198-290-034-0	\$ 51.00
198-220-016-2	\$ 51.00	198-261-004-8	\$ 51.00	198-290-040-7	\$ 51.00
198-220-017-0	\$ 51.00	198-261-005-5	\$ 30.00	198-290-041-5	\$ 51.00
198-220-018-8	\$ 51.00	198-261-006-3	\$ 51.00	198-290-042-3	\$ 51.00
198-220-019-6	\$ 51.00	198-261-007-1	\$ 51.00	198-290-043-1	\$ 51.00
198-220-023-8	\$ 51.00	198-261-008-9	\$ 51.00	198-290-045-6	\$ 51.00
198-220-024-6	\$ 51.00	198-261-009-7	\$ 51.00	198-290-046-4	\$ 51.00
198-220-027-9	\$ 51.00	198-261-010-5	\$ 51.00	198-290-047-2	\$ 51.00
198-220-029-5	\$ 51.00	198-261-011-3	\$ 51.00	198-290-048-0	\$ 51.00
198-220-030-3	\$ 51.00	198-261-012-1	\$ 51.00	198-290-049-8	\$ 51.00
198-220-031-1	\$ 51.00	198-261-014-7	\$ 51.00		
198-220-032-9	\$ 51.00	198-262-001-3	\$ 51.00		
198-220-033-7	\$ 51.00	198-270-001-3	\$ 51.00		
198-220-036-0	\$ 51.00	198-270-002-1	\$ 51.00		
198-220-037-8	\$ 51.00	198-270-003-9	\$ 51.00		
198-220-039-4	\$ 51.00	198-270-004-7	\$ 51.00		
198-220-040-2	\$ 51.00	198-270-005-4	\$ 51.00		
198-220-041-0	\$ 51.00	198-270-006-2	\$ 51.00		
198-220-042-8	\$ 51.00	198-270-007-0	\$ 51.00		
198-220-045-1	\$ 51.00	198-270-008-8	\$ 51.00		
198-220-047-7	\$ 51.00	198-270-009-6	\$ 30.00		
198-220-049-3	\$ 51.00	198-270-010-4	\$ 51.00		
198-220-050-1	\$ 51.00	198-270-011-2	\$ 51.00		
198-220-056-8	\$ 51.00	198-270-012-0	\$ 51.00		
198-220-058-4	\$ 51.00	198-270-013-8	\$ 51.00		
198-220-060-0	\$ 51.00	198-270-014-6	\$ 51.00		
198-230-008-7	\$ 51.00	198-270-015-3	\$ 51.00		
198-230-010-3	\$ 51.00	198-270-016-1	\$ 51.00		
198-230-011-1	\$ 51.00	198-270-017-9	\$ 51.00		
198-230-013-7	\$ 51.00	198-280-001-1	\$ 51.00		
198-230-014-5	\$ 51.00	198-280-002-9	\$ 51.00		
198-230-015-2	\$ 51.00	198-280-003-7	\$ 51.00		
198-251-002-4	\$ 51.00	198-280-005-2	\$ 51.00		
198-251-003-2	\$ 51.00	198-280-006-0	\$ 51.00		
198-251-004-0	\$ 51.00	198-280-007-8	\$ 51.00		
198-251-005-7	\$ 51.00	198-280-008-6	\$ 51.00		
198-251-008-1	\$ 51.00	198-280-011-0	\$ 51.00		
198-251-010-7	\$ 30.00	198-280-012-8	\$ 51.00		
198-252-001-5	\$ 30.00	198-280-013-6	\$ 51.00		
198-252-002-3	\$ 51.00	198-280-014-4	\$ 51.00		
198-252-003-1	\$ 51.00	198-280-015-1	\$ 51.00		
198-252-004-9	\$ 51.00	198-280-016-9	\$ 51.00		
198-252-005-6	\$ 51.00	198-280-017-7	\$ 51.00		
198-252-006-4	\$ 51.00	198-280-018-5	\$ 51.00		
198-252-007-2	\$ 51.00	198-290-001-9	\$ 51.00		
198-252-008-0	\$ 51.00	198-290-003-5	\$ 51.00		
198-252-009-8	\$ 51.00	198-290-004-3	\$ 51.00		
198-252-010-6	\$ 51.00	198-290-005-0	\$ 51.00		







Thursday, April 16 2026

Assessor Parcel Book 200 proposed Storm Water fees for 2026/2027

200-270-008-2	\$ 54.72
200-281-001-4	\$ 30.00
200-281-002-2	\$ 30.00
200-281-003-0	\$ 30.00
200-281-005-5	\$ 30.00
200-281-006-3	\$ 30.00
200-281-007-1	\$ 30.00
200-281-008-9	\$ 30.00
200-281-009-7	\$ 30.00
200-281-010-5	\$ 30.00
200-281-011-3	\$ 30.00
200-281-012-1	\$ 30.00
200-281-013-9	\$ 30.00
200-281-014-7	\$ 30.00
200-281-015-4	\$ 30.00
200-281-016-2	\$ 30.00
200-281-017-0	\$ 30.00
200-281-018-8	\$ 30.00
200-281-019-6	\$ 30.00
200-281-020-4	\$ 30.00
200-281-021-2	\$ 30.00
200-281-022-0	\$ 30.00
200-281-023-8	\$ 30.00
200-281-024-6	\$ 30.00
200-281-025-3	\$ 30.00
200-281-026-1	\$ 30.00
200-281-027-9	\$ 30.00
200-281-028-7	\$ 30.00
200-281-029-5	\$ 30.00
200-281-030-3	\$ 30.00
200-281-031-1	\$ 30.00
200-281-032-9	\$ 30.00
200-281-033-7	\$ 30.00
200-281-034-5	\$ 30.00
200-281-035-2	\$ 30.00
200-281-036-0	\$ 30.00
200-281-037-8	\$ 30.00
200-281-038-6	\$ 30.00
200-281-047-7	\$ 30.00
200-281-048-5	\$ 30.00
200-281-049-3	\$ 30.00
200-281-050-1	\$ 30.00
200-281-051-9	\$ 30.00
200-281-052-7	\$ 30.00
200-281-053-5	\$ 30.00
200-281-054-3	\$ 30.00
200-281-055-0	\$ 30.00
200-282-001-3	\$ 30.00
200-282-002-1	\$ 30.00
200-282-003-9	\$ 30.00
200-282-004-7	\$ 30.00



201-230-006-3	\$ 51.00
201-230-007-1	\$ 51.00
201-230-008-9	\$ 51.00
201-230-009-7	\$ 51.00
201-230-010-5	\$ 51.00
201-230-011-3	\$ 51.00
201-230-012-1	\$ 51.00
201-230-013-9	\$ 51.00
201-230-016-2	\$ 51.00
201-230-017-0	\$ 51.00
201-230-022-0	\$ 51.00
201-230-024-6	\$ 51.00
201-230-032-9	\$ 51.00
201-230-038-6	\$ 51.00
201-230-039-4	\$ 51.00
201-230-040-2	\$ 51.00
201-230-041-0	\$ 51.00
201-240-001-2	\$ 51.00
201-240-003-8	\$ 51.00
201-240-006-1	\$ 51.00
201-240-007-9	\$ 51.00
201-240-010-3	\$ 51.00
201-240-012-9	\$ 51.00
201-240-013-7	\$ 51.00
201-240-014-5	\$ 51.00
201-240-016-0	\$ 51.00
201-240-017-8	\$ 51.00
201-240-018-6	\$ 51.00
201-240-020-2	\$ 30.00
201-240-021-0	\$ 51.00
201-240-022-8	\$ 51.00
201-240-024-4	\$ 51.00
201-240-025-1	\$ 51.00
201-250-011-8	\$ 51.00
201-250-012-6	\$ 51.00
201-250-016-7	\$ 51.00
201-250-018-3	\$ 51.00
201-250-024-1	\$ 51.00
201-250-026-6	\$ 51.00
201-250-027-4	\$ 51.00
201-250-028-2	\$ 51.00
201-260-005-8	\$ 51.00
201-260-008-2	\$ 51.00
201-260-010-8	\$ 51.00
201-260-011-6	\$ 51.00
201-260-013-2	\$ 51.00
201-260-015-7	\$ 51.00
201-260-016-5	\$ 51.00
201-260-019-9	\$ 51.00
201-260-020-7	\$ 51.00
201-260-021-5	\$ 51.00
201-260-022-3	\$ 51.00
201-270-001-5	\$ 51.00
201-270-006-4	\$ 51.00
201-270-008-0	\$ 51.00















Thursday, April 16 2026

Assessor Parcel Book 203 proposed Storm Water fees for 2026/2027

203-830-004-8	\$ 30.00	203-860-005-8	\$ 51.00
203-830-005-5	\$ 30.00	203-860-006-6	\$ 51.00
203-830-006-3	\$ 30.00	203-860-007-4	\$ 51.00
203-830-007-1	\$ 51.00	203-860-011-6	\$ 51.00
203-830-008-9	\$ 51.00	203-860-012-4	\$ 51.00
203-830-009-7	\$ 30.00		
203-830-010-5	\$ 30.00		
203-830-011-3	\$ 30.00		
203-830-012-1	\$ 30.00		
203-830-013-9	\$ 30.00		
203-830-014-7	\$ 30.00		
203-830-015-4	\$ 30.00		
203-830-016-2	\$ 30.00		
203-830-017-0	\$ 30.00		
203-840-001-2	\$ 30.00		
203-840-002-0	\$ 30.00		
203-840-003-8	\$ 30.00		
203-840-004-6	\$ 30.00		
203-840-005-3	\$ 51.00		
203-840-006-1	\$ 30.00		
203-840-007-9	\$ 30.00		
203-840-008-7	\$ 30.00		
203-840-009-5	\$ 30.00		
203-840-012-9	\$ 51.00		
203-840-013-7	\$ 30.00		
203-840-015-2	\$ 30.00		
203-840-016-0	\$ 30.00		
203-850-001-9	\$ 51.00		
203-850-002-7	\$ 30.00		
203-850-003-5	\$ 30.00		
203-850-004-3	\$ 30.00		
203-850-005-0	\$ 30.00		
203-850-006-8	\$ 30.00		
203-850-007-6	\$ 51.00		
203-850-008-4	\$ 51.00		
203-850-009-2	\$ 51.00		
203-850-010-0	\$ 51.00		
203-850-011-8	\$ 51.00		
203-850-012-6	\$ 51.00		
203-850-013-4	\$ 51.00		
203-850-014-2	\$ 51.00		
203-850-015-9	\$ 51.00		
203-850-016-7	\$ 51.00		
203-850-017-5	\$ 51.00		
203-850-018-3	\$ 51.00		
203-850-019-1	\$ 30.00		
203-850-020-9	\$ 30.00		
203-850-021-7	\$ 30.00		
203-850-022-5	\$ 51.00		
203-850-023-3	\$ 51.00		
203-850-024-1	\$ 30.00		
203-850-025-8	\$ 51.00		
203-850-026-6	\$ 51.00		
203-850-027-4	\$ 30.00		
203-860-002-5	\$ 51.00		
203-860-003-3	\$ 51.00		
203-860-004-1	\$ 51.00		

**Assessor Parcel Book 204 proposed Storm Water fees for 2026/2027**

204-040-011-7	\$ 51.00	204-090-009-0	\$ 51.00
204-040-014-1	\$ 51.00	204-090-013-2	\$ 51.00
204-040-024-0	\$ 51.00	204-090-014-0	\$ 51.00
204-040-025-7	\$ 51.00	204-100-004-9	\$ 51.00
204-040-027-3	\$ 21.00	204-100-005-6	\$ 51.00
204-040-029-9	\$ 51.00	204-100-006-4	\$ 51.00
204-040-030-7	\$ 51.00	204-100-007-2	\$ 51.00
204-040-031-5	\$ 51.00	204-100-008-0	\$ 51.00
204-040-033-1	\$ 51.00	204-100-009-8	\$ 51.00
204-040-034-9	\$ 51.00	204-100-010-6	\$ 51.00
204-040-036-4	\$ 51.00	204-100-013-0	\$ 51.00
204-040-040-6	\$ 51.00	204-120-007-8	\$ 51.00
204-040-041-4	\$ 51.00	204-120-008-6	\$ 51.00
204-040-043-0	\$ 51.00	204-120-009-4	\$ 51.00
204-040-045-5	\$ 51.00	204-120-010-2	\$ 51.00
204-040-046-3	\$ 51.00	204-120-011-0	\$ 51.00
204-040-047-1	\$ 51.00	204-130-006-8	\$ 51.00
204-040-048-9	\$ 51.00	204-140-015-7	\$ 51.00
204-040-049-7	\$ 51.00	204-160-002-0	\$ 51.00
204-040-050-5	\$ 51.00	204-170-003-6	\$ 51.00
204-040-051-3	\$ 51.00	204-170-004-4	\$ 51.00
204-040-052-1	\$ 51.00	204-170-007-7	\$ 51.00
204-040-054-7	\$ 51.00	204-170-008-5	\$ 51.00
204-060-016-1	\$ 51.00	204-180-001-8	\$ 51.00
204-060-031-0	\$ 51.00	204-180-002-6	\$ 51.00
204-070-001-1	\$ 210.00	204-180-004-2	\$ 51.00
204-070-003-7	\$ 51.00	204-180-006-7	\$ 51.00
204-070-005-2	\$ 51.00		
204-070-015-1	\$ 51.00		
204-070-016-9	\$ 51.00		
204-070-017-7	\$ 51.00		
204-070-021-9	\$ 51.00		
204-070-022-7	\$ 51.00		
204-070-023-5	\$ 51.00		
204-070-025-0	\$ 51.00		
204-070-026-8	\$ 51.00		
204-070-027-6	\$ 51.00		
204-070-028-4	\$ 51.00		
204-070-029-2	\$ 51.00		
204-070-030-0	\$ 51.00		
204-070-031-8	\$ 51.00		
204-070-032-6	\$ 51.00		
204-070-033-4	\$ 51.00		
204-070-034-2	\$ 51.00		
204-070-035-9	\$ 51.00		
204-070-036-7	\$ 51.00		
204-070-037-5	\$ 51.00		
204-070-038-3	\$ 51.00		
204-070-039-1	\$ 51.00		
204-080-003-5	\$ 51.00		
204-080-004-3	\$ 51.00		
204-080-005-0	\$ 51.00		
204-080-006-8	\$ 51.00		
204-090-003-3	\$ 51.00		
204-090-004-1	\$ 51.00		
204-090-007-4	\$ 51.00		
204-090-008-2	\$ 51.00		

Thursday, April 16 2026

**Assessor Parcel Book 205 proposed Storm Water fees for 2026/2027**

205-040-005-6	\$ 21.00
205-040-012-2	\$ 51.00
205-040-015-5	\$ 51.00
205-040-016-3	\$ 51.00
205-040-017-1	\$ 51.00
205-040-020-5	\$ 51.00
205-060-006-9	\$ 1,210.84
205-070-003-4	\$ 51.00
205-070-005-9	\$ 51.00
205-070-006-7	\$ 51.00
205-070-013-3	\$ 51.00
205-080-002-4	\$ 51.00
205-080-003-2	\$ 51.00
205-090-003-0	\$ 51.00
205-090-004-8	\$ 51.00
205-090-005-5	\$ 51.00



Assessor Parcel Book 206 proposed Storm Water fees for 2026/2027

Table with 15 columns of parcel numbers and associated fees. The first column ranges from 206-294-015-6 to 206-321-001-3. The second column shows fees, with most at \$ 30.00 and one at \$ 167.40. The table continues with similar entries for parcels 206-321-002-1 through 206-342-024-0.

















Thursday, April 16 2026

**Assessor Parcel Book 207 proposed Storm Water fees for 2026/2027**

207-570-013-4	\$ 30.00
207-570-014-2	\$ 30.00
207-570-015-9	\$ 30.00
207-570-016-7	\$ 30.00
207-570-017-5	\$ 30.00
207-570-018-3	\$ 30.00
207-580-001-7	\$ 30.00
207-580-002-5	\$ 30.00
207-580-003-3	\$ 30.00
207-580-004-1	\$ 30.00
207-580-005-8	\$ 30.00
207-580-006-6	\$ 30.00
207-580-007-4	\$ 30.00
207-580-008-2	\$ 30.00
207-580-009-0	\$ 30.00
207-580-010-8	\$ 30.00
207-580-011-6	\$ 30.00
207-580-012-4	\$ 21.00
207-580-013-2	\$ 21.00
207-580-014-0	\$ 122.44
207-590-001-5	\$ 30.00
207-590-002-3	\$ 30.00
207-590-003-1	\$ 30.00
207-590-004-9	\$ 30.00
207-590-005-6	\$ 30.00
207-590-006-4	\$ 30.00
207-590-007-2	\$ 30.00
207-590-008-0	\$ 30.00
207-590-009-8	\$ 30.00
207-590-010-6	\$ 30.00
207-600-001-3	\$ 30.00
207-600-002-1	\$ 30.00
207-600-003-9	\$ 30.00
207-600-004-7	\$ 30.00
207-600-005-4	\$ 30.00
207-600-006-2	\$ 30.00
207-600-007-0	\$ 30.00









































**Assessor Parcel Book 210 proposed Storm Water fees for 2026/2027**

210-831-039-8	\$ 24.50	210-890-002-4	\$ 24.50	210-910-015-2	\$ 35.00	210-920-021-8	\$ 35.00	210-930-028-1	\$ 35.00
210-831-040-6	\$ 24.50	210-890-003-2	\$ 24.50	210-910-016-0	\$ 35.00	210-920-022-6	\$ 35.00	210-930-029-9	\$ 35.00
210-870-001-0	\$ 35.00	210-890-004-0	\$ 24.50	210-910-017-8	\$ 35.00	210-920-023-4	\$ 35.00	210-930-030-7	\$ 35.00
210-870-002-8	\$ 35.00	210-890-005-7	\$ 24.50	210-910-018-6	\$ 35.00	210-920-024-2	\$ 35.00	210-930-031-5	\$ 35.00
210-870-003-6	\$ 35.00	210-890-006-5	\$ 35.00	210-910-019-4	\$ 35.00	210-920-025-9	\$ 35.00	210-930-032-3	\$ 59.50
210-870-004-4	\$ 35.00	210-890-007-3	\$ 35.00	210-910-020-2	\$ 35.00	210-920-026-7	\$ 35.00	210-930-034-9	\$ 35.00
210-870-005-1	\$ 35.00	210-890-008-1	\$ 35.00	210-910-021-0	\$ 35.00	210-920-027-5	\$ 35.00		
210-870-006-9	\$ 35.00	210-890-009-9	\$ 35.00	210-910-022-8	\$ 35.00	210-920-028-3	\$ 35.00		
210-870-007-7	\$ 35.00	210-890-010-7	\$ 35.00	210-910-023-6	\$ 35.00	210-920-029-1	\$ 35.00		
210-870-008-5	\$ 35.00	210-890-011-5	\$ 35.00	210-910-024-4	\$ 35.00	210-920-030-9	\$ 35.00		
210-870-009-3	\$ 35.00	210-890-012-3	\$ 35.00	210-910-025-1	\$ 35.00	210-920-031-7	\$ 35.00		
210-870-010-1	\$ 35.00	210-890-013-1	\$ 35.00	210-910-026-9	\$ 35.00	210-920-032-5	\$ 35.00		
210-870-011-9	\$ 35.00	210-890-014-9	\$ 35.00	210-910-027-7	\$ 35.00	210-920-033-3	\$ 35.00		
210-870-012-7	\$ 35.00	210-890-015-6	\$ 24.50	210-910-028-5	\$ 35.00	210-920-034-1	\$ 35.00		
210-870-013-5	\$ 35.00	210-890-016-4	\$ 24.50	210-910-029-3	\$ 35.00	210-920-035-8	\$ 35.00		
210-870-014-3	\$ 35.00	210-890-017-2	\$ 35.00	210-910-030-1	\$ 35.00	210-920-036-6	\$ 35.00		
210-870-015-0	\$ 35.00	210-890-018-0	\$ 24.50	210-910-031-9	\$ 35.00	210-920-037-4	\$ 35.00		
210-870-016-8	\$ 35.00	210-890-019-8	\$ 35.00	210-910-032-7	\$ 35.00	210-920-038-2	\$ 35.00		
210-870-017-6	\$ 35.00	210-890-020-6	\$ 24.50	210-910-033-5	\$ 35.00	210-920-039-0	\$ 35.00		
210-870-018-4	\$ 35.00	210-890-021-4	\$ 24.50	210-910-034-3	\$ 35.00	210-920-040-8	\$ 35.00		
210-870-019-2	\$ 35.00	210-890-022-2	\$ 35.00	210-910-035-0	\$ 35.00	210-920-041-6	\$ 35.00		
210-870-020-0	\$ 35.00	210-890-023-0	\$ 24.50	210-910-036-8	\$ 35.00	210-920-042-4	\$ 35.00		
210-870-021-8	\$ 35.00	210-890-024-8	\$ 24.50	210-910-037-6	\$ 35.00	210-920-043-2	\$ 35.00		
210-870-022-6	\$ 35.00	210-890-025-5	\$ 24.50	210-910-038-4	\$ 35.00	210-920-044-0	\$ 59.50		
210-870-023-4	\$ 59.50	210-890-026-3	\$ 24.50	210-910-039-2	\$ 35.00	210-920-045-7	\$ 35.00		
210-870-024-2	\$ 59.50	210-890-027-1	\$ 24.50	210-910-040-0	\$ 35.00	210-920-046-5	\$ 35.00		
210-870-025-9	\$ 35.00	210-890-028-9	\$ 24.50	210-910-041-8	\$ 35.00	210-920-047-3	\$ 35.00		
210-880-001-8	\$ 35.00	210-890-029-7	\$ 24.50	210-910-042-6	\$ 35.00	210-920-048-1	\$ 35.00		
210-880-002-6	\$ 35.00	210-890-030-5	\$ 24.50	210-910-043-4	\$ 35.00	210-920-049-9	\$ 59.50		
210-880-003-4	\$ 35.00	210-890-031-3	\$ 24.50	210-910-044-2	\$ 35.00	210-920-050-7	\$ 35.00		
210-880-004-2	\$ 35.00	210-890-032-1	\$ 24.50	210-910-045-9	\$ 35.00	210-920-051-5	\$ 35.00		
210-880-005-9	\$ 35.00	210-890-033-9	\$ 24.50	210-910-046-7	\$ 35.00	210-930-002-6	\$ 35.00		
210-880-006-7	\$ 35.00	210-890-034-7	\$ 24.50	210-910-047-5	\$ 35.00	210-930-003-4	\$ 35.00		
210-880-007-5	\$ 35.00	210-890-035-4	\$ 24.50	210-910-048-3	\$ 35.00	210-930-004-2	\$ 35.00		
210-880-008-3	\$ 35.00	210-890-036-2	\$ 24.50	210-910-049-1	\$ 35.00	210-930-005-9	\$ 35.00		
210-880-009-1	\$ 35.00	210-890-037-0	\$ 24.50	210-910-050-9	\$ 35.00	210-930-006-7	\$ 35.00		
210-880-010-9	\$ 35.00	210-890-038-8	\$ 24.50	210-910-051-7	\$ 35.00	210-930-007-5	\$ 35.00		
210-880-011-7	\$ 35.00	210-890-039-6	\$ 24.50	210-910-052-5	\$ 35.00	210-930-008-3	\$ 35.00		
210-880-012-5	\$ 35.00	210-890-040-4	\$ 24.50	210-910-053-3	\$ 35.00	210-930-009-1	\$ 35.00		
210-880-013-3	\$ 35.00	210-890-041-2	\$ 24.50	210-920-001-0	\$ 35.00	210-930-010-9	\$ 35.00		
210-880-014-1	\$ 35.00	210-890-042-0	\$ 24.50	210-920-002-8	\$ 35.00	210-930-011-7	\$ 35.00		
210-880-015-8	\$ 35.00	210-890-043-8	\$ 24.50	210-920-005-1	\$ 35.00	210-930-012-5	\$ 35.00		
210-880-016-6	\$ 35.00	210-890-044-6	\$ 35.00	210-920-006-9	\$ 35.00	210-930-013-3	\$ 35.00		
210-880-017-4	\$ 35.00	210-910-001-2	\$ 35.00	210-920-007-7	\$ 35.00	210-930-014-1	\$ 35.00		
210-880-018-2	\$ 35.00	210-910-002-0	\$ 35.00	210-920-008-5	\$ 35.00	210-930-015-8	\$ 59.50		
210-880-019-0	\$ 35.00	210-910-003-8	\$ 35.00	210-920-009-3	\$ 35.00	210-930-016-6	\$ 35.00		
210-880-020-8	\$ 35.00	210-910-004-6	\$ 35.00	210-920-010-1	\$ 35.00	210-930-017-4	\$ 35.00		
210-880-021-6	\$ 35.00	210-910-005-3	\$ 35.00	210-920-011-9	\$ 35.00	210-930-018-2	\$ 35.00		
210-880-022-4	\$ 35.00	210-910-006-1	\$ 35.00	210-920-012-7	\$ 35.00	210-930-019-0	\$ 35.00		
210-880-023-2	\$ 35.00	210-910-007-9	\$ 35.00	210-920-013-5	\$ 35.00	210-930-020-8	\$ 35.00		
210-880-024-0	\$ 35.00	210-910-008-7	\$ 35.00	210-920-014-3	\$ 35.00	210-930-021-6	\$ 35.00		
210-880-025-7	\$ 35.00	210-910-009-5	\$ 35.00	210-920-015-0	\$ 35.00	210-930-022-4	\$ 59.50		
210-880-026-5	\$ 35.00	210-910-010-3	\$ 35.00	210-920-016-8	\$ 35.00	210-930-023-2	\$ 35.00		
210-880-027-3	\$ 35.00	210-910-011-1	\$ 35.00	210-920-017-6	\$ 35.00	210-930-024-0	\$ 35.00		
210-880-028-1	\$ 35.00	210-910-012-9	\$ 35.00	210-920-018-4	\$ 35.00	210-930-025-7	\$ 35.00		
210-880-029-9	\$ 35.00	210-910-013-7	\$ 35.00	210-920-019-2	\$ 35.00	210-930-026-5	\$ 35.00		
210-890-001-6	\$ 24.50	210-910-014-5	\$ 35.00	210-920-020-0	\$ 35.00	210-930-027-3	\$ 35.00		





**Assessor Parcel Book 211 proposed Storm Water fees for 2026/2027**

211-330-005-3	\$ 51.00	211-360-029-6	\$ 30.00	211-370-043-5	\$ 51.00	211-390-002-7	\$ 231.78
211-330-006-1	\$ 51.00	211-360-030-4	\$ 30.00	211-370-044-3	\$ 30.00	211-390-003-5	\$ 907.24
211-330-007-9	\$ 51.00	211-360-031-2	\$ 30.00	211-370-045-0	\$ 30.00	211-390-004-3	\$ 369.96
211-330-008-7	\$ 51.00	211-360-032-0	\$ 30.00	211-370-046-8	\$ 30.00	211-390-005-0	\$ 1,592.50
211-330-009-5	\$ 51.00	211-360-033-8	\$ 30.00	211-370-047-6	\$ 51.00	211-390-006-8	\$ 672.78
211-340-001-0	\$ 51.00	211-360-034-6	\$ 30.00	211-370-048-4	\$ 51.00	211-390-007-6	\$ 980.00
211-340-002-8	\$ 51.00	211-360-035-3	\$ 30.00	211-370-049-2	\$ 51.00	211-390-008-4	\$ 156.06
211-340-003-6	\$ 51.00	211-360-036-1	\$ 30.00	211-370-050-0	\$ 30.00	211-400-004-1	\$ 51.00
211-340-004-4	\$ 51.00	211-360-037-9	\$ 30.00	211-370-051-8	\$ 30.00		
211-340-005-1	\$ 51.00	211-360-038-7	\$ 30.00	211-370-052-6	\$ 51.00		
211-340-006-9	\$ 51.00	211-360-039-5	\$ 30.00	211-370-053-4	\$ 30.00		
211-340-007-7	\$ 51.00	211-360-040-3	\$ 30.00	211-370-054-2	\$ 30.00		
211-350-001-7	\$ 51.00	211-360-041-1	\$ 30.00	211-370-055-9	\$ 51.00		
211-350-002-5	\$ 30.00	211-360-042-9	\$ 30.00	211-370-056-7	\$ 30.00		
211-350-005-8	\$ 51.00	211-360-043-7	\$ 30.00	211-370-057-5	\$ 30.00		
211-350-006-6	\$ 51.00	211-370-001-3	\$ 30.00	211-370-058-3	\$ 30.00		
211-350-008-2	\$ 51.00	211-370-002-1	\$ 30.00	211-370-067-4	\$ 30.00		
211-350-009-0	\$ 51.00	211-370-003-9	\$ 30.00	211-380-001-1	\$ 30.00		
211-350-010-8	\$ 51.00	211-370-004-7	\$ 30.00	211-380-002-9	\$ 30.00		
211-350-011-6	\$ 51.00	211-370-005-4	\$ 30.00	211-380-003-7	\$ 30.00		
211-350-012-4	\$ 30.00	211-370-006-2	\$ 30.00	211-380-004-5	\$ 51.00		
211-350-013-2	\$ 30.00	211-370-007-0	\$ 30.00	211-380-005-2	\$ 51.00		
211-350-014-0	\$ 30.00	211-370-008-8	\$ 30.00	211-380-006-0	\$ 51.00		
211-350-015-7	\$ 30.00	211-370-009-6	\$ 30.00	211-380-007-8	\$ 51.00		
211-350-016-5	\$ 30.00	211-370-010-4	\$ 51.00	211-380-008-6	\$ 30.00		
211-350-017-3	\$ 30.00	211-370-011-2	\$ 30.00	211-380-009-4	\$ 30.00		
211-350-023-1	\$ 51.00	211-370-012-0	\$ 30.00	211-380-010-2	\$ 30.00		
211-350-026-4	\$ 51.00	211-370-013-8	\$ 30.00	211-380-011-0	\$ 30.00		
211-350-027-2	\$ 30.00	211-370-014-6	\$ 30.00	211-380-012-8	\$ 51.00		
211-360-001-5	\$ 30.00	211-370-015-3	\$ 51.00	211-380-013-6	\$ 51.00		
211-360-002-3	\$ 30.00	211-370-016-1	\$ 30.00	211-380-014-4	\$ 30.00		
211-360-003-1	\$ 30.00	211-370-017-9	\$ 30.00	211-380-015-1	\$ 30.00		
211-360-004-9	\$ 30.00	211-370-018-7	\$ 30.00	211-380-016-9	\$ 30.00		
211-360-005-6	\$ 30.00	211-370-019-5	\$ 30.00	211-380-017-7	\$ 30.00		
211-360-006-4	\$ 30.00	211-370-020-3	\$ 30.00	211-380-018-5	\$ 30.00		
211-360-007-2	\$ 30.00	211-370-021-1	\$ 30.00	211-380-019-3	\$ 30.00		
211-360-008-0	\$ 30.00	211-370-022-9	\$ 30.00	211-380-020-1	\$ 30.00		
211-360-009-8	\$ 30.00	211-370-023-7	\$ 30.00	211-380-021-9	\$ 30.00		
211-360-010-6	\$ 30.00	211-370-024-5	\$ 30.00	211-380-022-7	\$ 30.00		
211-360-011-4	\$ 30.00	211-370-025-2	\$ 30.00	211-380-023-5	\$ 51.00		
211-360-012-2	\$ 30.00	211-370-026-0	\$ 30.00	211-380-024-3	\$ 51.00		
211-360-013-0	\$ 30.00	211-370-027-8	\$ 30.00	211-380-025-0	\$ 51.00		
211-360-014-8	\$ 30.00	211-370-028-6	\$ 30.00	211-380-027-6	\$ 30.00		
211-360-015-5	\$ 51.00	211-370-029-4	\$ 30.00	211-380-028-4	\$ 51.00		
211-360-016-3	\$ 30.00	211-370-030-2	\$ 30.00	211-380-029-2	\$ 51.00		
211-360-017-1	\$ 30.00	211-370-031-0	\$ 30.00	211-380-030-0	\$ 51.00		
211-360-018-9	\$ 30.00	211-370-032-8	\$ 30.00	211-380-031-8	\$ 51.00		
211-360-019-7	\$ 30.00	211-370-033-6	\$ 30.00	211-380-032-6	\$ 30.00		
211-360-020-5	\$ 30.00	211-370-034-4	\$ 30.00	211-380-033-4	\$ 30.00		
211-360-021-3	\$ 30.00	211-370-035-1	\$ 30.00	211-380-034-2	\$ 30.00		
211-360-022-1	\$ 30.00	211-370-036-9	\$ 30.00	211-380-035-9	\$ 30.00		
211-360-023-9	\$ 30.00	211-370-037-7	\$ 51.00	211-380-036-7	\$ 30.00		
211-360-024-7	\$ 30.00	211-370-038-5	\$ 30.00	211-380-037-5	\$ 30.00		
211-360-025-4	\$ 30.00	211-370-039-3	\$ 30.00	211-380-038-3	\$ 30.00		
211-360-026-2	\$ 30.00	211-370-040-1	\$ 30.00	211-380-039-1	\$ 30.00		
211-360-027-0	\$ 30.00	211-370-041-9	\$ 51.00	211-380-050-8	\$ 51.00		
211-360-028-8	\$ 30.00	211-370-042-7	\$ 51.00	211-390-001-9	\$ 436.34		































213-930-085-5	\$ 24.50
213-930-086-3	\$ 24.50
213-930-087-1	\$ 24.50
213-930-088-9	\$ 24.50
213-930-089-7	\$ 24.50
213-930-090-5	\$ 24.50
213-930-091-3	\$ 24.50
213-930-092-1	\$ 24.50
213-930-093-9	\$ 24.50
213-930-094-7	\$ 24.50
213-930-095-4	\$ 24.50
213-930-096-2	\$ 24.50
213-930-097-0	\$ 24.50
213-930-098-8	\$ 24.50
213-930-099-6	\$ 24.50
213-930-100-2	\$ 24.50
213-930-101-0	\$ 24.50
213-930-102-8	\$ 24.50
213-930-103-6	\$ 24.50
213-930-104-4	\$ 24.50
213-930-105-1	\$ 24.50
213-930-106-9	\$ 24.50
213-930-107-7	\$ 24.50
213-930-108-5	\$ 24.50
213-930-109-3	\$ 24.50
213-930-110-1	\$ 24.50
213-930-111-9	\$ 24.50
213-930-112-7	\$ 24.50
213-930-113-5	\$ 24.50
213-930-114-3	\$ 24.50
213-930-115-0	\$ 24.50
213-930-116-8	\$ 24.50
213-930-117-6	\$ 24.50
213-930-118-4	\$ 24.50
213-930-119-2	\$ 24.50
213-930-120-0	\$ 24.50
213-930-121-8	\$ 24.50
213-930-122-6	\$ 24.50

**Assessor Parcel Book 214 proposed Storm Water fees for 2026/2027**

214-010-057-5	\$ 24.50	214-010-133-4	\$ 24.50	214-010-245-6	\$ 24.50	214-010-313-2	\$ 24.50
214-010-058-3	\$ 24.50	214-010-134-2	\$ 24.50	214-010-246-4	\$ 24.50	214-010-314-0	\$ 24.50
214-010-059-1	\$ 24.50	214-010-135-9	\$ 24.50	214-010-247-2	\$ 24.50	214-020-051-6	\$ 24.50
214-010-060-9	\$ 24.50	214-010-136-7	\$ 24.50	214-010-249-8	\$ 24.50	214-020-052-4	\$ 24.50
214-010-061-7	\$ 24.50	214-010-137-5	\$ 24.50	214-010-250-6	\$ 24.50	214-020-053-2	\$ 24.50
214-010-062-5	\$ 24.50	214-010-139-1	\$ 24.50	214-010-251-4	\$ 24.50	214-020-054-0	\$ 24.50
214-010-064-1	\$ 24.50	214-010-140-9	\$ 24.50	214-010-252-2	\$ 24.50	214-020-055-7	\$ 24.50
214-010-065-8	\$ 24.50	214-010-141-7	\$ 24.50	214-010-253-0	\$ 24.50	214-020-056-5	\$ 24.50
214-010-066-6	\$ 24.50	214-010-142-5	\$ 24.50	214-010-254-8	\$ 24.50	214-020-057-3	\$ 24.50
214-010-067-4	\$ 24.50	214-010-143-3	\$ 24.50	214-010-256-3	\$ 24.50	214-020-059-9	\$ 24.50
214-010-068-2	\$ 24.50	214-010-145-8	\$ 24.50	214-010-257-1	\$ 24.50	214-020-060-7	\$ 24.50
214-010-069-0	\$ 24.50	214-010-146-6	\$ 24.50	214-010-258-9	\$ 24.50	214-020-061-5	\$ 24.50
214-010-071-6	\$ 24.50	214-010-147-4	\$ 24.50	214-010-259-7	\$ 24.50	214-020-062-3	\$ 24.50
214-010-072-4	\$ 24.50	214-010-148-2	\$ 24.50	214-010-260-5	\$ 24.50	214-020-063-1	\$ 24.50
214-010-073-2	\$ 24.50	214-010-150-8	\$ 24.50	214-010-262-1	\$ 24.50	214-020-064-9	\$ 24.50
214-010-074-0	\$ 24.50	214-010-151-6	\$ 24.50	214-010-263-9	\$ 24.50		
214-010-075-7	\$ 24.50	214-010-152-4	\$ 24.50	214-010-264-7	\$ 24.50		
214-010-076-5	\$ 24.50	214-010-153-2	\$ 24.50	214-010-265-4	\$ 24.50		
214-010-078-1	\$ 24.50	214-010-162-3	\$ 24.50	214-010-266-2	\$ 24.50		
214-010-079-9	\$ 24.50	214-010-163-1	\$ 24.50	214-010-268-8	\$ 24.50		
214-010-080-7	\$ 24.50	214-010-164-9	\$ 24.50	214-010-269-6	\$ 24.50		
214-010-081-5	\$ 24.50	214-010-178-9	\$ 24.50	214-010-270-4	\$ 24.50		
214-010-082-3	\$ 24.50	214-010-179-7	\$ 24.50	214-010-271-2	\$ 24.50		
214-010-083-1	\$ 24.50	214-010-180-5	\$ 24.50	214-010-272-0	\$ 24.50		
214-010-085-6	\$ 24.50	214-010-181-3	\$ 24.50	214-010-274-6	\$ 24.50		
214-010-086-4	\$ 24.50	214-010-182-1	\$ 24.50	214-010-275-3	\$ 24.50		
214-010-087-2	\$ 24.50	214-010-184-7	\$ 24.50	214-010-276-1	\$ 24.50		
214-010-088-0	\$ 24.50	214-010-185-4	\$ 24.50	214-010-277-9	\$ 24.50		
214-010-089-8	\$ 24.50	214-010-186-2	\$ 24.50	214-010-278-7	\$ 24.50		
214-010-090-6	\$ 24.50	214-010-187-0	\$ 24.50	214-010-280-3	\$ 24.50		
214-010-091-4	\$ 24.50	214-010-188-8	\$ 24.50	214-010-281-1	\$ 24.50		
214-010-093-0	\$ 24.50	214-010-215-9	\$ 24.50	214-010-282-9	\$ 24.50		
214-010-094-8	\$ 24.50	214-010-216-7	\$ 24.50	214-010-283-7	\$ 24.50		
214-010-095-5	\$ 24.50	214-010-217-5	\$ 24.50	214-010-284-5	\$ 24.50		
214-010-097-1	\$ 24.50	214-010-218-3	\$ 24.50	214-010-286-0	\$ 24.50		
214-010-098-9	\$ 24.50	214-010-219-1	\$ 24.50	214-010-287-8	\$ 24.50		
214-010-099-7	\$ 24.50	214-010-220-9	\$ 24.50	214-010-288-6	\$ 24.50		
214-010-100-3	\$ 24.50	214-010-221-7	\$ 24.50	214-010-289-4	\$ 24.50		
214-010-101-1	\$ 24.50	214-010-223-3	\$ 24.50	214-010-290-2	\$ 24.50		
214-010-102-9	\$ 24.50	214-010-224-1	\$ 24.50	214-010-292-8	\$ 24.50		
214-010-113-6	\$ 24.50	214-010-225-8	\$ 24.50	214-010-293-6	\$ 24.50		
214-010-114-4	\$ 24.50	214-010-226-6	\$ 24.50	214-010-294-4	\$ 24.50		
214-010-115-1	\$ 24.50	214-010-227-4	\$ 24.50	214-010-295-1	\$ 24.50		
214-010-116-9	\$ 24.50	214-010-228-2	\$ 24.50	214-010-296-9	\$ 24.50		
214-010-117-7	\$ 24.50	214-010-230-8	\$ 24.50	214-010-298-5	\$ 24.50		
214-010-118-5	\$ 24.50	214-010-231-6	\$ 24.50	214-010-299-3	\$ 24.50		
214-010-120-1	\$ 24.50	214-010-232-4	\$ 24.50	214-010-300-9	\$ 24.50		
214-010-121-9	\$ 24.50	214-010-233-2	\$ 24.50	214-010-301-7	\$ 24.50		
214-010-122-7	\$ 24.50	214-010-235-7	\$ 24.50	214-010-302-5	\$ 24.50		
214-010-123-5	\$ 24.50	214-010-236-5	\$ 24.50	214-010-304-1	\$ 24.50		
214-010-124-3	\$ 24.50	214-010-237-3	\$ 24.50	214-010-305-8	\$ 24.50		
214-010-125-0	\$ 24.50	214-010-238-1	\$ 24.50	214-010-306-6	\$ 24.50		
214-010-127-6	\$ 24.50	214-010-239-9	\$ 24.50	214-010-307-4	\$ 24.50		
214-010-128-4	\$ 24.50	214-010-240-7	\$ 24.50	214-010-308-2	\$ 24.50		
214-010-129-2	\$ 24.50	214-010-242-3	\$ 24.50	214-010-310-8	\$ 24.50		
214-010-130-0	\$ 24.50	214-010-243-1	\$ 24.50	214-010-311-6	\$ 24.50		
214-010-131-8	\$ 24.50	214-010-244-9	\$ 24.50	214-010-312-4	\$ 24.50		





Thursday, April 16 2026

**Assessor Parcel Book 215 proposed Storm Water fees for 2026/2027**

215-430-040-0	\$	30.00
215-430-041-8	\$	30.00
215-440-001-0	\$	21.00
215-440-002-8	\$	21.00
215-440-003-6	\$	21.00
215-440-004-4	\$	21.00
215-440-005-1	\$	21.00
215-440-006-9	\$	21.00
215-440-007-7	\$	21.00















**Assessor Parcel Book 217 proposed Storm Water fees for 2026/2027**

217-450-002-1	\$ 24.50	217-450-059-1	\$ 24.50	217-460-040-9	\$ 35.00	217-470-014-2	\$ 24.50	217-470-080-3	\$ 24.50	217-490-010-6	\$ 30.00
217-450-003-9	\$ 24.50	217-450-060-9	\$ 24.50	217-460-041-7	\$ 35.00	217-470-015-9	\$ 24.50	217-470-081-1	\$ 24.50	217-490-011-4	\$ 30.00
217-450-004-7	\$ 24.50	217-450-061-7	\$ 24.50	217-460-042-5	\$ 35.00	217-470-016-7	\$ 24.50	217-470-082-9	\$ 24.50	217-490-012-2	\$ 30.00
217-450-005-4	\$ 24.50	217-450-062-5	\$ 24.50	217-460-043-3	\$ 35.00	217-470-017-5	\$ 24.50	217-470-083-7	\$ 24.50	217-490-013-0	\$ 30.00
217-450-006-2	\$ 24.50	217-450-063-3	\$ 24.50	217-460-044-1	\$ 24.50	217-470-018-3	\$ 24.50	217-470-087-8	\$ 24.50	217-490-014-8	\$ 30.00
217-450-007-0	\$ 24.50	217-450-064-1	\$ 24.50	217-460-045-8	\$ 35.00	217-470-019-1	\$ 24.50	217-470-088-6	\$ 24.50	217-490-015-5	\$ 30.00
217-450-008-8	\$ 24.50	217-450-065-8	\$ 24.50	217-460-046-6	\$ 24.50	217-470-020-9	\$ 24.50	217-470-089-4	\$ 24.50	217-490-016-3	\$ 30.00
217-450-009-6	\$ 24.50	217-450-066-6	\$ 24.50	217-460-047-4	\$ 35.00	217-470-022-5	\$ 24.50	217-470-090-2	\$ 24.50	217-490-018-9	\$ 30.00
217-450-010-4	\$ 24.50	217-450-067-4	\$ 24.50	217-460-048-2	\$ 35.00	217-470-023-3	\$ 24.50	217-470-091-0	\$ 24.50	217-490-019-7	\$ 30.00
217-450-011-2	\$ 24.50	217-450-068-2	\$ 24.50	217-460-049-0	\$ 35.00	217-470-024-1	\$ 24.50	217-470-092-8	\$ 24.50	217-490-020-5	\$ 30.00
217-450-012-0	\$ 24.50	217-450-069-0	\$ 24.50	217-460-050-8	\$ 35.00	217-470-025-8	\$ 24.50	217-470-093-6	\$ 24.50	217-490-021-3	\$ 30.00
217-450-013-8	\$ 24.50	217-450-070-8	\$ 24.50	217-460-051-6	\$ 35.00	217-470-026-6	\$ 24.50	217-470-094-4	\$ 24.50	217-490-022-1	\$ 30.00
217-450-014-6	\$ 24.50	217-450-071-6	\$ 24.50	217-460-052-4	\$ 35.00	217-470-027-4	\$ 24.50	217-470-095-1	\$ 24.50	217-490-023-9	\$ 30.00
217-450-015-3	\$ 24.50	217-450-072-4	\$ 24.50	217-460-053-2	\$ 24.50	217-470-028-2	\$ 24.50	217-470-096-9	\$ 24.50	217-490-024-7	\$ 30.00
217-450-016-1	\$ 24.50	217-450-073-2	\$ 24.50	217-460-054-0	\$ 24.50	217-470-029-0	\$ 24.50	217-470-097-7	\$ 24.50	217-490-025-4	\$ 30.00
217-450-017-9	\$ 24.50	217-450-074-0	\$ 24.50	217-460-055-7	\$ 24.50	217-470-030-8	\$ 24.50	217-470-098-5	\$ 24.50	217-490-026-2	\$ 30.00
217-450-018-7	\$ 24.50	217-450-075-7	\$ 24.50	217-460-056-5	\$ 24.50	217-470-033-2	\$ 24.50	217-470-099-3	\$ 24.50	217-490-027-0	\$ 30.00
217-450-019-5	\$ 24.50	217-450-076-5	\$ 24.50	217-460-057-3	\$ 24.50	217-470-034-0	\$ 24.50	217-470-100-9	\$ 24.50	217-490-028-8	\$ 30.00
217-450-020-3	\$ 24.50	217-460-001-1	\$ 35.00	217-460-058-1	\$ 24.50	217-470-035-7	\$ 24.50	217-470-101-7	\$ 24.50	217-490-029-6	\$ 30.00
217-450-021-1	\$ 24.50	217-460-002-9	\$ 24.50	217-460-059-9	\$ 24.50	217-470-036-5	\$ 24.50	217-470-105-8	\$ 24.50	217-490-030-4	\$ 30.00
217-450-022-9	\$ 24.50	217-460-003-7	\$ 24.50	217-460-060-7	\$ 24.50	217-470-043-1	\$ 24.50	217-470-106-6	\$ 24.50	217-490-031-2	\$ 30.00
217-450-023-7	\$ 24.50	217-460-004-5	\$ 24.50	217-460-061-5	\$ 35.00	217-470-044-9	\$ 24.50	217-470-107-4	\$ 24.50	217-490-032-0	\$ 30.00
217-450-024-5	\$ 24.50	217-460-005-2	\$ 35.00	217-460-062-3	\$ 24.50	217-470-045-6	\$ 24.50	217-470-108-2	\$ 24.50	217-490-033-8	\$ 30.00
217-450-025-2	\$ 24.50	217-460-006-0	\$ 35.00	217-460-063-1	\$ 24.50	217-470-046-4	\$ 24.50	217-470-109-0	\$ 24.50	217-490-034-6	\$ 30.00
217-450-026-0	\$ 24.50	217-460-007-8	\$ 35.00	217-460-064-9	\$ 35.00	217-470-047-2	\$ 24.50	217-470-115-7	\$ 24.50	217-490-035-3	\$ 30.00
217-450-027-8	\$ 24.50	217-460-008-6	\$ 24.50	217-460-065-6	\$ 35.00	217-470-048-0	\$ 24.50	217-470-116-5	\$ 24.50		
217-450-028-6	\$ 24.50	217-460-009-4	\$ 24.50	217-460-066-4	\$ 24.50	217-470-049-8	\$ 24.50	217-470-117-3	\$ 24.50		
217-450-029-4	\$ 24.50	217-460-010-2	\$ 24.50	217-460-067-2	\$ 35.00	217-470-050-6	\$ 24.50	217-470-118-1	\$ 24.50		
217-450-030-2	\$ 24.50	217-460-011-0	\$ 24.50	217-460-068-0	\$ 35.00	217-470-051-4	\$ 24.50	217-470-119-9	\$ 24.50		
217-450-031-0	\$ 24.50	217-460-012-8	\$ 24.50	217-460-069-8	\$ 35.00	217-470-052-2	\$ 24.50	217-470-124-9	\$ 24.50		
217-450-032-8	\$ 24.50	217-460-013-6	\$ 24.50	217-460-070-6	\$ 35.00	217-470-053-0	\$ 24.50	217-470-125-6	\$ 24.50		
217-450-033-6	\$ 24.50	217-460-014-4	\$ 35.00	217-460-071-4	\$ 35.00	217-470-054-8	\$ 24.50	217-470-126-4	\$ 24.50		
217-450-034-4	\$ 24.50	217-460-015-1	\$ 35.00	217-460-072-2	\$ 24.50	217-470-055-5	\$ 24.50	217-470-128-0	\$ 24.50		
217-450-035-1	\$ 24.50	217-460-016-9	\$ 24.50	217-460-073-0	\$ 24.50	217-470-056-3	\$ 24.50	217-470-129-8	\$ 24.50		
217-450-036-9	\$ 24.50	217-460-017-7	\$ 24.50	217-460-074-8	\$ 24.50	217-470-057-1	\$ 24.50	217-470-130-6	\$ 24.50		
217-450-037-7	\$ 24.50	217-460-018-5	\$ 24.50	217-460-075-5	\$ 24.50	217-470-058-9	\$ 24.50	217-470-132-2	\$ 24.50		
217-450-038-5	\$ 24.50	217-460-019-3	\$ 35.00	217-460-076-3	\$ 35.00	217-470-059-7	\$ 24.50	217-470-133-0	\$ 24.50		
217-450-039-3	\$ 24.50	217-460-020-1	\$ 35.00	217-460-077-1	\$ 35.00	217-470-060-5	\$ 24.50	217-470-134-8	\$ 24.50		
217-450-040-1	\$ 24.50	217-460-021-9	\$ 35.00	217-460-078-9	\$ 24.50	217-470-061-3	\$ 24.50	217-470-135-5	\$ 24.50		
217-450-041-9	\$ 24.50	217-460-022-7	\$ 35.00	217-460-079-7	\$ 24.50	217-470-062-1	\$ 24.50	217-470-136-3	\$ 24.50		
217-450-042-7	\$ 24.50	217-460-023-5	\$ 24.50	217-460-080-5	\$ 24.50	217-470-063-9	\$ 24.50	217-480-002-5	\$ 51.00		
217-450-043-5	\$ 24.50	217-460-024-3	\$ 35.00	217-460-081-3	\$ 24.50	217-470-064-7	\$ 24.50	217-480-003-3	\$ 51.00		
217-450-044-3	\$ 24.50	217-460-025-0	\$ 24.50	217-460-082-1	\$ 24.50	217-470-065-4	\$ 24.50	217-480-004-1	\$ 30.00		
217-450-045-0	\$ 24.50	217-460-026-8	\$ 24.50	217-460-083-9	\$ 24.50	217-470-066-2	\$ 24.50	217-480-005-8	\$ 30.00		
217-450-046-8	\$ 24.50	217-460-027-6	\$ 35.00	217-460-084-7	\$ 35.00	217-470-067-0	\$ 24.50	217-480-006-6	\$ 30.00		
217-450-047-6	\$ 24.50	217-460-028-4	\$ 35.00	217-470-002-7	\$ 24.50	217-470-068-8	\$ 24.50	217-480-007-4	\$ 30.00		
217-450-048-4	\$ 24.50	217-460-029-2	\$ 24.50	217-470-003-5	\$ 24.50	217-470-069-6	\$ 24.50	217-480-008-2	\$ 30.00		
217-450-049-2	\$ 24.50	217-460-030-0	\$ 24.50	217-470-004-3	\$ 24.50	217-470-070-4	\$ 24.50	217-480-009-0	\$ 51.00		
217-450-050-0	\$ 24.50	217-460-031-8	\$ 24.50	217-470-005-0	\$ 24.50	217-470-071-2	\$ 24.50	217-490-001-5	\$ 30.00		
217-450-051-8	\$ 24.50	217-460-032-6	\$ 24.50	217-470-006-8	\$ 24.50	217-470-072-0	\$ 24.50	217-490-002-3	\$ 30.00		
217-450-052-6	\$ 24.50	217-460-033-4	\$ 24.50	217-470-007-6	\$ 24.50	217-470-073-8	\$ 24.50	217-490-003-1	\$ 30.00		
217-450-053-4	\$ 24.50	217-460-034-2	\$ 35.00	217-470-008-4	\$ 24.50	217-470-074-6	\$ 24.50	217-490-004-9	\$ 30.00		
217-450-054-2	\$ 24.50	217-460-035-9	\$ 35.00	217-470-009-2	\$ 24.50	217-470-075-3	\$ 24.50	217-490-005-6	\$ 30.00		
217-450-055-9	\$ 24.50	217-460-036-7	\$ 35.00	217-470-010-0	\$ 24.50	217-470-076-1	\$ 24.50	217-490-006-4	\$ 30.00		
217-450-056-7	\$ 24.50	217-460-037-5	\$ 35.00	217-470-011-8	\$ 24.50	217-470-077-9	\$ 24.50	217-490-007-2	\$ 30.00		
217-450-057-5	\$ 24.50	217-460-038-3	\$ 35.00	217-470-012-6	\$ 24.50	217-470-078-7	\$ 24.50	217-490-008-0	\$ 30.00		
217-450-058-3	\$ 24.50	217-460-039-1	\$ 35.00	217-470-013-4	\$ 24.50	217-470-079-5	\$ 24.50	217-490-009-8	\$ 30.00		

























220-800-016-2	\$ 30.00	220-820-013-5	\$ 30.00	220-830-007-5	\$ 30.00
220-800-017-0	\$ 30.00	220-820-014-3	\$ 30.00	220-830-008-3	\$ 30.00
220-800-018-8	\$ 30.00	220-820-015-0	\$ 30.00	220-830-009-1	\$ 30.00
220-800-019-6	\$ 30.00	220-820-016-8	\$ 30.00	220-830-010-9	\$ 30.00
220-800-020-4	\$ 30.00	220-820-017-6	\$ 30.00	220-830-011-7	\$ 30.00
220-800-021-2	\$ 30.00	220-820-018-4	\$ 30.00	220-830-012-5	\$ 30.00
220-800-022-0	\$ 30.00	220-820-019-2	\$ 30.00	220-830-013-3	\$ 30.00
220-800-023-8	\$ 30.00	220-820-020-0	\$ 30.00	220-830-014-1	\$ 30.00
220-800-024-6	\$ 30.00	220-820-021-8	\$ 30.00	220-830-015-8	\$ 51.00
220-800-025-3	\$ 30.00	220-820-022-6	\$ 30.00	220-830-016-6	\$ 30.00
220-800-026-1	\$ 30.00	220-820-023-4	\$ 30.00	220-830-017-4	\$ 30.00
220-800-027-9	\$ 30.00	220-820-024-2	\$ 30.00	220-830-018-2	\$ 30.00
220-800-028-7	\$ 30.00	220-820-025-9	\$ 30.00	220-830-019-0	\$ 30.00
220-800-029-5	\$ 30.00	220-820-026-7	\$ 30.00	220-830-020-8	\$ 30.00
220-800-030-3	\$ 30.00	220-820-027-5	\$ 30.00	220-830-021-6	\$ 30.00
220-800-031-1	\$ 30.00	220-820-028-3	\$ 30.00	220-830-022-4	\$ 30.00
220-800-032-9	\$ 30.00	220-820-029-1	\$ 30.00	220-830-023-2	\$ 30.00
220-800-033-7	\$ 30.00	220-820-030-9	\$ 30.00	220-830-024-0	\$ 30.00
220-800-034-5	\$ 30.00	220-820-031-7	\$ 30.00	220-830-025-7	\$ 30.00
220-800-035-2	\$ 30.00	220-820-032-5	\$ 30.00	220-830-026-5	\$ 30.00
220-800-036-0	\$ 30.00	220-820-033-3	\$ 30.00	220-830-027-3	\$ 30.00
220-800-037-8	\$ 30.00	220-820-034-1	\$ 30.00	220-830-028-1	\$ 30.00
220-810-001-2	\$ 30.00	220-820-035-8	\$ 30.00	220-830-029-9	\$ 30.00
220-810-002-0	\$ 30.00	220-820-036-6	\$ 30.00	220-830-030-7	\$ 30.00
220-810-003-8	\$ 30.00	220-820-037-4	\$ 30.00	220-830-031-5	\$ 30.00
220-810-004-6	\$ 30.00	220-820-038-2	\$ 30.00	220-830-032-3	\$ 30.00
220-810-005-3	\$ 30.00	220-820-039-0	\$ 30.00	220-830-033-1	\$ 30.00
220-810-006-1	\$ 30.00	220-820-042-4	\$ 30.00	220-830-034-9	\$ 30.00
220-810-007-9	\$ 30.00	220-820-043-2	\$ 30.00	220-830-035-6	\$ 30.00
220-810-008-7	\$ 30.00	220-820-044-0	\$ 30.00	220-830-036-4	\$ 30.00
220-810-009-5	\$ 30.00	220-820-045-7	\$ 30.00	220-840-001-6	\$ 51.00
220-810-010-3	\$ 30.00	220-820-046-5	\$ 30.00	220-840-002-4	\$ 30.00
220-810-011-1	\$ 30.00	220-820-047-3	\$ 30.00	220-840-003-2	\$ 30.00
220-810-012-9	\$ 30.00	220-820-048-1	\$ 30.00	220-840-004-0	\$ 30.00
220-810-013-7	\$ 30.00	220-820-049-9	\$ 30.00	220-840-005-7	\$ 30.00
220-810-014-5	\$ 30.00	220-820-050-7	\$ 30.00	220-840-006-5	\$ 30.00
220-810-015-2	\$ 30.00	220-820-051-5	\$ 30.00	220-840-007-3	\$ 30.00
220-810-016-0	\$ 30.00	220-820-052-3	\$ 30.00	220-840-008-1	\$ 30.00
220-810-017-8	\$ 30.00	220-820-053-1	\$ 30.00	220-840-009-9	\$ 30.00
220-810-018-6	\$ 30.00	220-820-054-9	\$ 30.00	220-840-010-7	\$ 30.00
220-810-019-4	\$ 30.00	220-820-055-6	\$ 30.00	220-840-011-5	\$ 51.00
220-810-020-2	\$ 30.00	220-820-056-4	\$ 30.00	220-840-012-3	\$ 30.00
220-810-021-0	\$ 30.00	220-820-057-2	\$ 30.00		
220-810-022-8	\$ 30.00	220-820-058-0	\$ 30.00		
220-810-023-6	\$ 30.00	220-820-059-8	\$ 30.00		
220-820-001-0	\$ 30.00	220-820-060-6	\$ 30.00		
220-820-002-8	\$ 30.00	220-820-061-4	\$ 30.00		
220-820-003-6	\$ 30.00	220-820-062-2	\$ 30.00		
220-820-004-4	\$ 30.00	220-820-063-0	\$ 30.00		
220-820-005-1	\$ 30.00	220-820-069-7	\$ 30.00		
220-820-006-9	\$ 30.00	220-820-070-5	\$ 30.00		
220-820-007-7	\$ 30.00	220-830-001-8	\$ 30.00		
220-820-008-5	\$ 30.00	220-830-002-6	\$ 30.00		
220-820-009-3	\$ 30.00	220-830-003-4	\$ 30.00		
220-820-010-1	\$ 30.00	220-830-004-2	\$ 30.00		
220-820-011-9	\$ 30.00	220-830-005-9	\$ 30.00		
220-820-012-7	\$ 30.00	220-830-006-7	\$ 30.00		











Assessor Parcel Book 222 proposed Storm Water fees for 2026/2027

Table with 15 columns of parcel numbers and associated fees, organized in groups of 5 columns.









Assessor Parcel Book 223 proposed Storm Water fees for 2026/2027

Table with 14 columns: Parcel ID, Value, Parcel ID, Value, Parcel ID, Value, Parcel ID, Value, Parcel ID, Value, Parcel ID, Value, Parcel ID, Value. Rows list various parcel IDs and their associated values.















**Assessor Parcel Book 223 proposed Storm Water fees for 2026/2027**

223-750-045-5	\$ 35.00	223-770-001-4	\$ 35.00	223-790-019-2	\$ 24.50	223-800-032-3	\$ 24.50	223-810-026-3	\$ 24.50
223-750-046-3	\$ 35.00	223-770-002-2	\$ 35.00	223-790-020-0	\$ 24.50	223-800-033-1	\$ 24.50	223-810-027-1	\$ 24.50
223-750-047-1	\$ 35.00	223-770-003-0	\$ 35.00	223-790-021-8	\$ 24.50	223-800-034-9	\$ 24.50	223-810-028-9	\$ 24.50
223-750-048-9	\$ 35.00	223-770-004-8	\$ 35.00	223-790-022-6	\$ 24.50	223-800-035-6	\$ 24.50	223-810-029-7	\$ 24.50
223-750-049-7	\$ 35.00	223-770-005-5	\$ 35.00	223-790-025-9	\$ 24.50	223-800-036-4	\$ 24.50	223-810-030-5	\$ 24.50
223-750-050-5	\$ 35.00	223-770-006-3	\$ 35.00	223-790-026-7	\$ 24.50	223-800-037-2	\$ 24.50	223-810-031-3	\$ 24.50
223-750-051-3	\$ 35.00	223-770-007-1	\$ 35.00	223-790-027-5	\$ 24.50	223-800-038-0	\$ 24.50	223-810-032-1	\$ 24.50
223-750-052-1	\$ 35.00	223-770-008-9	\$ 35.00	223-790-028-3	\$ 24.50	223-800-039-8	\$ 24.50	223-810-033-9	\$ 24.50
223-750-053-9	\$ 35.00	223-770-009-7	\$ 35.00	223-790-029-1	\$ 24.50	223-800-040-6	\$ 24.50	223-810-034-7	\$ 24.50
223-750-054-7	\$ 35.00	223-770-010-5	\$ 35.00	223-790-030-9	\$ 24.50	223-800-041-4	\$ 24.50	223-810-035-4	\$ 24.50
223-750-055-4	\$ 35.00	223-770-011-3	\$ 35.00	223-790-031-7	\$ 24.50	223-800-042-2	\$ 24.50	223-810-036-2	\$ 24.50
223-750-056-2	\$ 35.00	223-770-012-1	\$ 35.00	223-790-032-5	\$ 24.50	223-800-043-0	\$ 24.50	223-810-037-0	\$ 24.50
223-760-001-6	\$ 35.00	223-770-013-9	\$ 35.00	223-790-033-3	\$ 24.50	223-800-044-8	\$ 24.50	223-810-038-8	\$ 24.50
223-760-002-4	\$ 35.00	223-770-014-7	\$ 35.00	223-790-034-1	\$ 24.50	223-800-046-3	\$ 24.50	223-810-039-6	\$ 24.50
223-760-003-2	\$ 35.00	223-770-015-4	\$ 35.00	223-790-035-8	\$ 24.50	223-800-047-1	\$ 24.50	223-810-040-4	\$ 24.50
223-760-004-0	\$ 35.00	223-770-016-2	\$ 35.00	223-790-036-6	\$ 24.50	223-800-048-9	\$ 24.50	223-810-041-2	\$ 24.50
223-760-005-7	\$ 35.00	223-770-017-0	\$ 35.00	223-790-037-4	\$ 24.50	223-800-049-7	\$ 24.50	223-810-043-8	\$ 24.50
223-760-006-5	\$ 35.00	223-770-018-8	\$ 35.00	223-790-038-2	\$ 24.50	223-800-050-5	\$ 24.50	223-810-044-6	\$ 24.50
223-760-007-3	\$ 35.00	223-770-019-6	\$ 35.00	223-790-039-0	\$ 24.50	223-800-051-3	\$ 24.50	223-810-045-3	\$ 24.50
223-760-008-1	\$ 35.00	223-770-020-4	\$ 35.00	223-790-040-8	\$ 24.50	223-800-052-1	\$ 24.50	223-810-046-1	\$ 24.50
223-760-009-9	\$ 35.00	223-770-021-2	\$ 35.00	223-790-041-6	\$ 24.50	223-800-053-9	\$ 24.50	223-810-047-9	\$ 24.50
223-760-010-7	\$ 35.00	223-770-022-0	\$ 35.00	223-790-042-4	\$ 24.50	223-800-055-4	\$ 24.50	223-810-048-7	\$ 24.50
223-760-011-5	\$ 35.00	223-770-023-8	\$ 35.00	223-790-043-2	\$ 24.50	223-800-056-2	\$ 24.50		
223-760-012-3	\$ 35.00	223-770-024-6	\$ 35.00	223-790-044-0	\$ 24.50	223-800-057-0	\$ 24.50		
223-760-013-1	\$ 35.00	223-770-025-3	\$ 35.00	223-790-045-7	\$ 24.50	223-800-058-8	\$ 24.50		
223-760-014-9	\$ 35.00	223-770-026-1	\$ 35.00	223-790-046-5	\$ 24.50	223-800-059-6	\$ 24.50		
223-760-015-6	\$ 35.00	223-770-027-9	\$ 35.00	223-790-047-3	\$ 24.50	223-800-060-4	\$ 24.50		
223-760-016-4	\$ 35.00	223-770-028-7	\$ 35.00	223-790-048-1	\$ 24.50	223-800-061-2	\$ 24.50		
223-760-017-2	\$ 35.00	223-770-029-5	\$ 35.00	223-800-001-8	\$ 24.50	223-800-062-0	\$ 24.50		
223-760-018-0	\$ 35.00	223-770-030-3	\$ 35.00	223-800-002-6	\$ 24.50	223-800-063-8	\$ 24.50		
223-760-019-8	\$ 35.00	223-770-031-1	\$ 35.00	223-800-003-4	\$ 24.50	223-800-064-6	\$ 24.50		
223-760-020-6	\$ 35.00	223-770-032-9	\$ 35.00	223-800-004-2	\$ 24.50	223-800-065-3	\$ 24.50		
223-760-023-0	\$ 35.00	223-770-033-7	\$ 35.00	223-800-005-9	\$ 24.50	223-800-066-1	\$ 24.50		
223-760-024-8	\$ 35.00	223-770-034-5	\$ 35.00	223-800-006-7	\$ 24.50	223-810-001-6	\$ 24.50		
223-760-025-5	\$ 35.00	223-770-035-2	\$ 35.00	223-800-008-3	\$ 24.50	223-810-002-4	\$ 24.50		
223-760-026-3	\$ 35.00	223-770-036-0	\$ 35.00	223-800-009-1	\$ 24.50	223-810-003-2	\$ 24.50		
223-760-027-1	\$ 35.00	223-770-037-8	\$ 35.00	223-800-010-9	\$ 24.50	223-810-004-0	\$ 24.50		
223-760-028-9	\$ 35.00	223-770-038-6	\$ 35.00	223-800-011-7	\$ 24.50	223-810-005-7	\$ 24.50		
223-760-029-7	\$ 35.00	223-770-039-4	\$ 35.00	223-800-012-5	\$ 24.50	223-810-006-5	\$ 24.50		
223-760-030-5	\$ 35.00	223-790-001-0	\$ 24.50	223-800-013-3	\$ 24.50	223-810-007-3	\$ 24.50		
223-760-031-3	\$ 35.00	223-790-002-8	\$ 24.50	223-800-014-1	\$ 24.50	223-810-008-1	\$ 24.50		
223-760-032-1	\$ 35.00	223-790-003-6	\$ 24.50	223-800-015-8	\$ 24.50	223-810-009-9	\$ 24.50		
223-760-033-9	\$ 35.00	223-790-004-4	\$ 24.50	223-800-016-6	\$ 24.50	223-810-010-7	\$ 24.50		
223-760-034-7	\$ 35.00	223-790-005-1	\$ 24.50	223-800-017-4	\$ 24.50	223-810-011-5	\$ 24.50		
223-760-035-4	\$ 35.00	223-790-006-9	\$ 24.50	223-800-018-2	\$ 24.50	223-810-012-3	\$ 24.50		
223-760-036-2	\$ 35.00	223-790-007-7	\$ 24.50	223-800-019-0	\$ 24.50	223-810-013-1	\$ 24.50		
223-760-037-0	\$ 35.00	223-790-008-5	\$ 24.50	223-800-021-6	\$ 24.50	223-810-014-9	\$ 24.50		
223-760-038-8	\$ 35.00	223-790-009-3	\$ 24.50	223-800-022-4	\$ 24.50	223-810-015-6	\$ 24.50		
223-760-039-6	\$ 35.00	223-790-010-1	\$ 24.50	223-800-023-2	\$ 24.50	223-810-016-4	\$ 24.50		
223-760-040-4	\$ 35.00	223-790-011-9	\$ 24.50	223-800-024-0	\$ 24.50	223-810-017-2	\$ 24.50		
223-760-041-2	\$ 35.00	223-790-012-7	\$ 24.50	223-800-025-7	\$ 24.50	223-810-018-0	\$ 24.50		
223-760-042-0	\$ 35.00	223-790-013-5	\$ 24.50	223-800-026-5	\$ 24.50	223-810-019-8	\$ 24.50		
223-760-043-8	\$ 35.00	223-790-014-3	\$ 24.50	223-800-027-3	\$ 24.50	223-810-020-6	\$ 24.50		
223-760-044-6	\$ 35.00	223-790-015-0	\$ 24.50	223-800-028-1	\$ 24.50	223-810-022-2	\$ 24.50		
223-760-045-3	\$ 35.00	223-790-016-8	\$ 24.50	223-800-029-9	\$ 24.50	223-810-023-0	\$ 24.50		
223-760-047-9	\$ 35.00	223-790-017-6	\$ 24.50	223-800-030-7	\$ 24.50	223-810-024-8	\$ 24.50		
223-760-048-7	\$ 35.00	223-790-018-4	\$ 24.50	223-800-031-5	\$ 24.50	223-810-025-5	\$ 24.50		



Assessor Parcel Book 231 proposed Storm Water fees for 2026/2027

231-011-002-4	\$ 59.50	231-050-021-6	\$ 59.50	231-112-007-1	\$ 59.50
231-011-003-2	\$ 59.50	231-050-022-4	\$ 59.50	231-112-009-7	\$ 59.50
231-011-004-0	\$ 59.50	231-050-024-0	\$ 59.50	231-112-010-5	\$ 59.50
231-011-005-7	\$ 59.50	231-050-025-7	\$ 59.50	231-112-011-3	\$ 59.50
231-011-006-5	\$ 35.00	231-060-002-4	\$ 59.50	231-112-012-1	\$ 59.50
231-011-007-3	\$ 35.00	231-060-004-0	\$ 59.50	231-121-001-3	\$ 59.50
231-011-008-1	\$ 35.00	231-060-006-5	\$ 59.50	231-121-002-1	\$ 59.50
231-011-009-9	\$ 59.50	231-060-007-3	\$ 59.50	231-121-003-9	\$ 59.50
231-011-015-6	\$ 59.50	231-060-008-1	\$ 35.00	231-121-004-7	\$ 59.50
231-011-017-2	\$ 59.50	231-060-009-9	\$ 59.50	231-121-005-4	\$ 59.50
231-011-018-0	\$ 59.50	231-060-010-7	\$ 59.50	231-121-006-2	\$ 59.50
231-011-021-4	\$ 59.50	231-060-011-5	\$ 59.50	231-122-001-2	\$ 59.50
231-012-003-1	\$ 35.00	231-060-012-3	\$ 59.50	231-122-002-0	\$ 59.50
231-012-005-6	\$ 59.50	231-060-014-9	\$ 59.50	231-123-001-1	\$ 59.50
231-012-006-4	\$ 59.50	231-060-015-6	\$ 59.50	231-123-003-7	\$ 59.50
231-012-007-2	\$ 59.50	231-070-002-2	\$ 59.50	231-123-006-0	\$ 59.50
231-012-008-0	\$ 59.50	231-070-003-0	\$ 59.50	231-123-008-6	\$ 59.50
231-012-009-8	\$ 35.00	231-070-004-8	\$ 59.50	231-123-009-4	\$ 59.50
231-012-010-6	\$ 35.00	231-070-007-1	\$ 59.50	231-130-003-8	\$ 59.50
231-012-011-4	\$ 35.00	231-070-008-9	\$ 59.50	231-130-005-3	\$ 59.50
231-012-012-2	\$ 59.50	231-070-009-7	\$ 59.50		
231-012-015-5	\$ 59.50	231-070-010-5	\$ 59.50		
231-012-016-3	\$ 59.50	231-070-017-0	\$ 59.50		
231-020-001-5	\$ 59.50	231-070-020-4	\$ 59.50		
231-020-002-3	\$ 35.00	231-070-022-0	\$ 59.50		
231-020-003-1	\$ 59.50	231-070-024-6	\$ 35.00		
231-020-004-9	\$ 59.50	231-070-025-3	\$ 59.50		
231-020-006-4	\$ 59.50	231-070-028-7	\$ 59.50		
231-020-007-2	\$ 59.50	231-070-029-5	\$ 59.50		
231-020-009-8	\$ 59.50	231-070-031-1	\$ 35.00		
231-020-010-6	\$ 59.50	231-070-032-9	\$ 35.00		
231-020-013-0	\$ 59.50	231-070-033-7	\$ 59.50		
231-020-014-8	\$ 59.50	231-070-034-5	\$ 59.50		
231-020-015-5	\$ 59.50	231-100-001-8	\$ 59.50		
231-020-017-1	\$ 59.50	231-100-002-6	\$ 59.50		
231-020-018-9	\$ 59.50	231-100-003-4	\$ 59.50		
231-020-019-7	\$ 59.50	231-100-004-2	\$ 59.50		
231-030-002-1	\$ 59.50	231-100-005-9	\$ 59.50		
231-030-003-9	\$ 59.50	231-100-006-7	\$ 59.50		
231-030-010-4	\$ 59.50	231-100-009-1	\$ 59.50		
231-030-012-0	\$ 59.50	231-100-010-9	\$ 59.50		
231-030-014-6	\$ 59.50	231-100-011-7	\$ 59.50		
231-030-015-3	\$ 59.50	231-100-012-5	\$ 59.50		
231-030-016-1	\$ 35.00	231-100-013-3	\$ 59.50		
231-030-018-7	\$ 59.50	231-100-014-1	\$ 59.50		
231-030-020-3	\$ 59.50	231-100-015-8	\$ 59.50		
231-030-021-1	\$ 59.50	231-100-016-6	\$ 59.50		
231-030-023-7	\$ 59.50	231-111-004-9	\$ 59.50		
231-030-024-5	\$ 59.50	231-111-005-6	\$ 59.50		
231-030-026-0	\$ 59.50	231-111-006-4	\$ 59.50		
231-050-010-9	\$ 59.50	231-111-010-6	\$ 59.50		
231-050-011-7	\$ 59.50	231-111-011-4	\$ 59.50		
231-050-012-5	\$ 59.50	231-112-001-4	\$ 59.50		
231-050-016-6	\$ 59.50	231-112-002-2	\$ 59.50		
231-050-017-4	\$ 59.50	231-112-004-8	\$ 59.50		
231-050-018-2	\$ 59.50	231-112-005-5	\$ 59.50		
231-050-019-0	\$ 59.50	231-112-006-3	\$ 59.50		

**Assessor Parcel Book 232 proposed Storm Water fees for 2026/2027**

232-012-003-9	\$ 35.00	232-022-029-2	\$ 59.50	232-052-018-8	\$ 59.50	232-080-013-5	\$ 59.50	232-170-004-5	\$ 59.50
232-012-004-7	\$ 35.00	232-022-030-0	\$ 35.00	232-062-003-8	\$ 35.00	232-080-017-6	\$ 59.50	232-170-005-2	\$ 59.50
232-012-005-4	\$ 35.00	232-022-031-8	\$ 35.00	232-062-004-6	\$ 35.00	232-080-018-4	\$ 59.50	232-170-006-0	\$ 59.50
232-012-006-2	\$ 35.00	232-022-032-6	\$ 35.00	232-062-005-3	\$ 35.00	232-080-019-2	\$ 59.50	232-170-007-8	\$ 59.50
232-012-007-0	\$ 35.00	232-022-034-2	\$ 35.00	232-062-006-1	\$ 35.00	232-080-020-0	\$ 59.50	232-170-008-6	\$ 59.50
232-012-008-8	\$ 35.00	232-022-035-9	\$ 35.00	232-062-009-5	\$ 35.00	232-080-021-8	\$ 59.50	232-170-009-4	\$ 59.50
232-012-013-8	\$ 35.00	232-022-037-5	\$ 59.50	232-062-010-3	\$ 49.00	232-090-001-8	\$ 59.50	232-170-013-6	\$ 59.50
232-013-001-2	\$ 35.00	232-022-038-3	\$ 59.50	232-063-004-5	\$ 35.00	232-090-004-2	\$ 35.00	232-170-014-4	\$ 59.50
232-013-002-0	\$ 35.00	232-040-010-0	\$ 59.50	232-063-005-2	\$ 35.00	232-090-005-9	\$ 59.50	232-190-001-7	\$ 59.50
232-013-003-8	\$ 35.00	232-040-012-6	\$ 59.50	232-063-006-0	\$ 35.00	232-090-006-7	\$ 59.50	232-190-005-8	\$ 59.50
232-013-004-6	\$ 59.50	232-040-014-2	\$ 59.50	232-063-007-8	\$ 35.00	232-090-007-5	\$ 59.50	232-190-006-6	\$ 59.50
232-013-005-3	\$ 35.00	232-040-018-3	\$ 59.50	232-063-008-6	\$ 35.00	232-090-008-3	\$ 59.50	232-190-007-4	\$ 59.50
232-013-006-1	\$ 35.00	232-040-020-9	\$ 59.50	232-063-009-4	\$ 35.00	232-090-009-1	\$ 59.50	232-190-011-6	\$ 59.50
232-013-007-9	\$ 35.00	232-040-022-5	\$ 59.50	232-063-010-2	\$ 35.00	232-090-010-9	\$ 59.50	232-190-016-5	\$ 59.50
232-013-008-7	\$ 59.50	232-040-023-3	\$ 59.50	232-063-011-0	\$ 35.00	232-090-011-7	\$ 59.50	232-190-017-3	\$ 35.00
232-013-010-3	\$ 35.00	232-051-001-5	\$ 35.00	232-063-012-8	\$ 35.00	232-090-014-1	\$ 59.50	232-190-018-1	\$ 59.50
232-013-011-1	\$ 35.00	232-051-002-3	\$ 35.00	232-063-013-6	\$ 35.00	232-090-017-4	\$ 59.50	232-190-023-1	\$ 59.50
232-013-012-9	\$ 35.00	232-051-003-1	\$ 35.00	232-063-014-4	\$ 35.00	232-090-021-6	\$ 59.50	232-190-024-9	\$ 59.50
232-013-013-7	\$ 35.00	232-051-004-9	\$ 35.00	232-063-016-9	\$ 59.50	232-090-022-4	\$ 59.50	232-190-027-2	\$ 59.50
232-013-014-5	\$ 35.00	232-051-005-6	\$ 35.00	232-063-017-7	\$ 35.00	232-090-023-2	\$ 59.50	232-190-028-0	\$ 59.50
232-013-034-3	\$ 35.00	232-051-006-4	\$ 35.00	232-063-018-5	\$ 35.00	232-090-024-0	\$ 59.50	232-190-029-8	\$ 59.50
232-013-035-0	\$ 35.00	232-051-007-2	\$ 35.00	232-063-019-3	\$ 35.00	232-090-025-7	\$ 59.50	232-200-001-5	\$ 24.50
232-013-039-2	\$ 35.00	232-051-008-0	\$ 35.00	232-063-020-1	\$ 35.00	232-100-004-0	\$ 59.50	232-200-002-3	\$ 24.50
232-013-040-0	\$ 35.00	232-051-009-8	\$ 35.00	232-063-021-9	\$ 35.00	232-100-006-5	\$ 59.50	232-200-003-1	\$ 24.50
232-013-042-6	\$ 35.00	232-051-010-6	\$ 35.00	232-063-022-7	\$ 35.00	232-100-007-3	\$ 59.50	232-200-004-9	\$ 24.50
232-021-001-2	\$ 59.50	232-051-011-4	\$ 35.00	232-063-023-5	\$ 35.00	232-100-008-1	\$ 59.50	232-200-005-6	\$ 24.50
232-021-002-0	\$ 35.00	232-051-012-2	\$ 35.00	232-063-024-3	\$ 35.00	232-110-002-2	\$ 59.50	232-200-006-4	\$ 24.50
232-021-003-8	\$ 35.00	232-051-013-0	\$ 35.00	232-063-026-8	\$ 35.00	232-120-002-0	\$ 59.50	232-200-007-2	\$ 24.50
232-021-004-6	\$ 35.00	232-051-014-8	\$ 35.00	232-063-032-6	\$ 59.50	232-120-003-8	\$ 59.50	232-200-008-0	\$ 24.50
232-021-005-3	\$ 59.50	232-051-015-5	\$ 35.00	232-063-035-9	\$ 59.50	232-120-004-6	\$ 59.50	232-200-009-8	\$ 24.50
232-021-006-1	\$ 35.00	232-051-016-3	\$ 35.00	232-063-036-7	\$ 59.50	232-120-005-3	\$ 59.50	232-200-010-6	\$ 24.50
232-021-007-9	\$ 35.00	232-051-017-1	\$ 35.00	232-063-037-5	\$ 35.00	232-130-013-5	\$ 59.50		
232-021-008-7	\$ 35.00	232-051-018-9	\$ 35.00	232-063-038-3	\$ 59.50	232-130-014-3	\$ 59.50		
232-021-009-5	\$ 35.00	232-051-019-7	\$ 35.00	232-070-001-2	\$ 35.00	232-130-015-0	\$ 59.50		
232-021-010-3	\$ 59.50	232-051-020-5	\$ 35.00	232-070-002-0	\$ 35.00	232-130-016-8	\$ 59.50		
232-022-001-1	\$ 35.00	232-051-021-3	\$ 35.00	232-070-003-8	\$ 35.00	232-130-037-4	\$ 35.00		
232-022-002-9	\$ 35.00	232-051-022-1	\$ 35.00	232-070-004-6	\$ 35.00	232-130-038-2	\$ 59.50		
232-022-003-7	\$ 35.00	232-051-023-9	\$ 35.00	232-070-005-3	\$ 59.50	232-130-039-0	\$ 59.50		
232-022-004-5	\$ 35.00	232-051-024-7	\$ 35.00	232-070-017-8	\$ 35.00	232-130-041-6	\$ 35.00		
232-022-005-2	\$ 35.00	232-051-026-2	\$ 35.00	232-070-020-2	\$ 35.00	232-130-043-2	\$ 59.50		
232-022-006-0	\$ 35.00	232-051-027-0	\$ 35.00	232-070-021-0	\$ 35.00	232-130-045-7	\$ 35.00		
232-022-007-8	\$ 35.00	232-051-028-8	\$ 35.00	232-071-001-1	\$ 35.00	232-130-048-1	\$ 35.00		
232-022-008-6	\$ 35.00	232-052-001-4	\$ 59.50	232-071-002-9	\$ 59.50	232-130-049-9	\$ 35.00		
232-022-009-4	\$ 35.00	232-052-002-2	\$ 59.50	232-071-003-7	\$ 59.50	232-130-053-1	\$ 96.04		
232-022-010-2	\$ 35.00	232-052-003-0	\$ 59.50	232-071-004-5	\$ 59.50	232-130-054-9	\$ 102.66		
232-022-011-0	\$ 35.00	232-052-004-8	\$ 59.50	232-071-005-2	\$ 35.00	232-130-055-6	\$ 97.76		
232-022-012-8	\$ 59.50	232-052-005-5	\$ 59.50	232-071-006-0	\$ 35.00	232-130-058-0	\$ 59.50		
232-022-014-4	\$ 35.00	232-052-006-3	\$ 59.50	232-071-007-8	\$ 35.00	232-130-060-6	\$ 98.50		
232-022-015-1	\$ 35.00	232-052-007-1	\$ 59.50	232-071-008-6	\$ 35.00	232-130-061-4	\$ 59.50		
232-022-016-9	\$ 35.00	232-052-008-9	\$ 59.50	232-071-011-0	\$ 35.00	232-130-062-2	\$ 59.50		
232-022-017-7	\$ 35.00	232-052-009-7	\$ 59.50	232-071-012-8	\$ 35.00	232-130-063-0	\$ 35.00		
232-022-018-5	\$ 35.00	232-052-010-5	\$ 59.50	232-071-013-6	\$ 35.00	232-130-064-8	\$ 35.00		
232-022-019-3	\$ 35.00	232-052-013-9	\$ 59.50	232-071-014-4	\$ 35.00	232-130-065-5	\$ 35.00		
232-022-022-7	\$ 35.00	232-052-014-7	\$ 35.00	232-071-018-5	\$ 35.00	232-140-004-2	\$ 59.50		
232-022-023-5	\$ 35.00	232-052-015-4	\$ 35.00	232-071-019-3	\$ 35.00	232-150-028-8	\$ 300.28		
232-022-024-3	\$ 35.00	232-052-016-2	\$ 35.00	232-080-005-1	\$ 59.50	232-170-001-1	\$ 59.50		
232-022-027-6	\$ 35.00	232-052-017-0	\$ 35.00	232-080-012-7	\$ 59.50	232-170-003-7	\$ 59.50		



**Assessor Parcel Book 233 proposed Storm Water fees for 2026/2027**

233-160-010-2	\$ 35.00	233-170-029-0	\$ 35.00	233-200-018-7	\$ 59.50	233-220-009-2	\$ 59.50	233-250-003-8	\$ 24.50
233-160-011-0	\$ 35.00	233-170-030-8	\$ 35.00	233-200-019-5	\$ 59.50	233-230-001-7	\$ 24.50	233-250-004-6	\$ 24.50
233-160-012-8	\$ 35.00	233-170-033-2	\$ 35.00	233-200-020-3	\$ 59.50	233-230-002-5	\$ 24.50	233-250-005-3	\$ 24.50
233-160-013-6	\$ 35.00	233-170-034-0	\$ 35.00	233-200-023-7	\$ 59.50	233-230-003-3	\$ 24.50	233-250-006-1	\$ 24.50
233-160-014-4	\$ 35.00	233-170-035-7	\$ 35.00	233-200-024-5	\$ 59.50	233-230-004-1	\$ 24.50	233-250-007-9	\$ 24.50
233-160-015-1	\$ 35.00	233-170-036-5	\$ 35.00	233-200-025-2	\$ 59.50	233-230-005-8	\$ 24.50	233-250-008-7	\$ 24.50
233-160-016-9	\$ 35.00	233-180-001-7	\$ 35.00	233-200-028-6	\$ 59.50	233-230-006-6	\$ 24.50	233-250-009-5	\$ 24.50
233-160-017-7	\$ 35.00	233-180-002-5	\$ 59.50	233-200-034-4	\$ 59.50	233-230-007-4	\$ 24.50	233-250-010-3	\$ 24.50
233-160-018-5	\$ 35.00	233-180-003-3	\$ 59.50	233-200-037-7	\$ 59.50	233-230-008-2	\$ 24.50	233-250-011-1	\$ 24.50
233-160-020-1	\$ 35.00	233-180-004-1	\$ 59.50	233-200-038-5	\$ 59.50	233-230-009-0	\$ 24.50	233-250-012-9	\$ 24.50
233-160-021-9	\$ 35.00	233-180-005-8	\$ 59.50	233-211-003-6	\$ 35.00	233-230-010-8	\$ 24.50	233-250-013-7	\$ 24.50
233-160-022-7	\$ 35.00	233-180-006-6	\$ 59.50	233-211-005-1	\$ 35.00	233-230-011-6	\$ 24.50	233-250-014-5	\$ 24.50
233-160-023-5	\$ 35.00	233-180-007-4	\$ 59.50	233-211-006-9	\$ 35.00	233-230-012-4	\$ 24.50	233-250-015-2	\$ 24.50
233-160-024-3	\$ 35.00	233-180-008-2	\$ 59.50	233-211-007-7	\$ 35.00	233-230-013-2	\$ 24.50	233-250-016-0	\$ 24.50
233-160-025-0	\$ 35.00	233-180-009-0	\$ 59.50	233-211-008-5	\$ 35.00	233-230-014-0	\$ 24.50	233-250-017-8	\$ 24.50
233-160-026-8	\$ 35.00	233-180-010-8	\$ 59.50	233-211-009-3	\$ 35.00	233-230-015-7	\$ 24.50	233-250-018-6	\$ 24.50
233-160-027-6	\$ 35.00	233-180-011-6	\$ 35.00	233-211-010-1	\$ 59.50	233-230-016-5	\$ 24.50	233-250-019-4	\$ 24.50
233-160-030-0	\$ 35.00	233-180-012-4	\$ 59.50	233-211-011-9	\$ 59.50	233-230-017-3	\$ 24.50	233-260-001-0	\$ 24.50
233-160-031-8	\$ 35.00	233-180-013-2	\$ 35.00	233-211-013-5	\$ 59.50	233-230-018-1	\$ 24.50	233-260-002-8	\$ 24.50
233-160-032-6	\$ 59.50	233-180-014-0	\$ 59.50	233-211-014-3	\$ 35.00	233-230-019-9	\$ 24.50	233-260-003-6	\$ 24.50
233-160-033-4	\$ 35.00	233-180-016-5	\$ 59.50	233-211-015-0	\$ 35.00	233-230-020-7	\$ 24.50	233-260-004-4	\$ 24.50
233-160-035-9	\$ 59.50	233-180-017-3	\$ 35.00	233-211-018-4	\$ 35.00	233-230-021-5	\$ 24.50	233-260-005-1	\$ 24.50
233-160-036-7	\$ 35.00	233-191-003-0	\$ 59.50	233-211-019-2	\$ 35.00	233-230-022-3	\$ 24.50	233-260-006-9	\$ 24.50
233-160-037-5	\$ 35.00	233-191-005-5	\$ 59.50	233-211-020-0	\$ 35.00	233-230-023-1	\$ 24.50	233-260-007-7	\$ 24.50
233-160-038-3	\$ 59.50	233-191-009-7	\$ 35.00	233-211-021-8	\$ 35.00	233-230-024-9	\$ 24.50	233-260-008-5	\$ 24.50
233-160-039-1	\$ 59.50	233-191-010-5	\$ 59.50	233-211-022-6	\$ 35.00	233-230-025-6	\$ 24.50	233-260-009-3	\$ 24.50
233-160-042-5	\$ 59.50	233-191-011-3	\$ 35.00	233-211-023-4	\$ 59.50	233-230-026-4	\$ 24.50	233-260-010-1	\$ 24.50
233-160-043-3	\$ 35.00	233-191-012-1	\$ 59.50	233-211-024-2	\$ 35.00	233-230-027-2	\$ 24.50	233-260-011-9	\$ 24.50
233-160-044-1	\$ 35.00	233-191-015-4	\$ 59.50	233-211-027-5	\$ 35.00	233-230-028-0	\$ 24.50	233-260-012-7	\$ 24.50
233-160-045-8	\$ 35.00	233-191-016-2	\$ 59.50	233-211-028-3	\$ 59.50	233-230-029-8	\$ 24.50	233-260-013-5	\$ 24.50
233-160-046-6	\$ 59.50	233-191-017-0	\$ 59.50	233-211-029-1	\$ 35.00	233-230-030-6	\$ 24.50		
233-160-047-4	\$ 35.00	233-191-018-8	\$ 59.50	233-211-030-9	\$ 35.00	233-230-031-4	\$ 24.50		
233-160-048-2	\$ 59.50	233-191-019-6	\$ 35.00	233-211-031-7	\$ 35.00	233-230-032-2	\$ 24.50		
233-160-049-0	\$ 35.00	233-191-020-4	\$ 35.00	233-211-032-5	\$ 35.00	233-240-001-5	\$ 24.50		
233-160-050-8	\$ 35.00	233-191-021-2	\$ 59.50	233-211-033-3	\$ 35.00	233-240-002-3	\$ 24.50		
233-160-051-6	\$ 59.50	233-191-022-0	\$ 59.50	233-211-034-1	\$ 59.50	233-240-003-1	\$ 24.50		
233-170-002-7	\$ 35.00	233-191-023-8	\$ 59.50	233-211-035-8	\$ 59.50	233-240-004-9	\$ 24.50		
233-170-003-5	\$ 35.00	233-191-024-6	\$ 59.50	233-211-036-6	\$ 59.50	233-240-005-6	\$ 24.50		
233-170-004-3	\$ 59.50	233-191-025-3	\$ 59.50	233-211-038-2	\$ 59.50	233-240-006-4	\$ 24.50		
233-170-005-0	\$ 35.00	233-192-003-9	\$ 59.50	233-211-039-0	\$ 59.50	233-240-007-2	\$ 24.50		
233-170-006-8	\$ 35.00	233-192-004-7	\$ 59.50	233-211-041-6	\$ 35.00	233-240-008-0	\$ 24.50		
233-170-007-6	\$ 35.00	233-192-005-4	\$ 59.50	233-211-042-4	\$ 35.00	233-240-009-8	\$ 24.50		
233-170-008-4	\$ 59.50	233-192-006-2	\$ 35.00	233-211-043-2	\$ 59.50	233-240-010-6	\$ 24.50		
233-170-009-2	\$ 35.00	233-192-007-0	\$ 59.50	233-211-044-0	\$ 35.00	233-240-011-4	\$ 24.50		
233-170-010-0	\$ 35.00	233-192-009-6	\$ 35.00	233-211-046-5	\$ 35.00	233-240-012-2	\$ 24.50		
233-170-011-8	\$ 35.00	233-192-010-4	\$ 35.00	233-211-047-3	\$ 59.50	233-240-013-0	\$ 24.50		
233-170-012-6	\$ 35.00	233-192-011-2	\$ 59.50	233-211-048-1	\$ 59.50	233-240-014-8	\$ 24.50		
233-170-013-4	\$ 35.00	233-192-013-8	\$ 59.50	233-211-049-9	\$ 59.50	233-240-015-5	\$ 24.50		
233-170-017-5	\$ 35.00	233-192-014-6	\$ 59.50	233-211-050-7	\$ 59.50	233-240-016-3	\$ 24.50		
233-170-018-3	\$ 35.00	233-192-015-3	\$ 59.50	233-211-051-5	\$ 59.50	233-240-017-1	\$ 24.50		
233-170-019-1	\$ 35.00	233-192-016-1	\$ 59.50	233-211-052-3	\$ 59.50	233-240-018-9	\$ 24.50		
233-170-020-9	\$ 59.50	233-192-017-9	\$ 59.50	233-220-001-9	\$ 59.50	233-240-019-7	\$ 24.50		
233-170-021-7	\$ 35.00	233-200-003-9	\$ 59.50	233-220-002-7	\$ 59.50	233-240-020-5	\$ 24.50		
233-170-022-5	\$ 59.50	233-200-005-4	\$ 59.50	233-220-003-5	\$ 59.50	233-240-021-3	\$ 24.50		
233-170-023-3	\$ 35.00	233-200-006-2	\$ 59.50	233-220-005-0	\$ 35.00	233-240-022-1	\$ 24.50		
233-170-026-6	\$ 35.00	233-200-007-0	\$ 59.50	233-220-006-8	\$ 59.50	233-240-023-9	\$ 24.50		
233-170-028-2	\$ 35.00	233-200-015-3	\$ 59.50	233-220-008-4	\$ 59.50	233-250-002-0	\$ 24.50		



**Assessor Parcel Book 234 proposed Storm Water fees for 2026/2027**

234-170-059-5	\$ 59.50	234-210-006-8	\$ 59.50	234-260-005-9	\$ 59.50	234-280-043-6	\$ 35.00
234-170-060-3	\$ 59.50	234-210-007-6	\$ 59.50	234-260-006-7	\$ 59.50	234-280-044-4	\$ 35.00
234-170-061-1	\$ 59.50	234-210-009-2	\$ 35.00	234-260-008-3	\$ 59.50	234-280-045-1	\$ 35.00
234-170-063-7	\$ 59.50	234-210-010-0	\$ 35.00	234-260-009-1	\$ 59.50		
234-180-001-5	\$ 59.50	234-210-011-8	\$ 59.50	234-260-010-9	\$ 59.50		
234-180-002-3	\$ 59.50	234-210-012-6	\$ 59.50	234-260-011-7	\$ 59.50		
234-180-003-1	\$ 59.50	234-210-013-4	\$ 59.50	234-260-012-5	\$ 59.50		
234-180-004-9	\$ 59.50	234-210-014-2	\$ 59.50	234-260-013-3	\$ 59.50		
234-180-005-6	\$ 59.50	234-220-002-5	\$ 35.00	234-260-014-1	\$ 59.50		
234-180-007-2	\$ 59.50	234-220-003-3	\$ 35.00	234-260-015-8	\$ 35.00		
234-180-008-0	\$ 59.50	234-220-004-1	\$ 59.50	234-271-002-3	\$ 59.50		
234-180-009-8	\$ 35.00	234-220-005-8	\$ 59.50	234-271-003-1	\$ 35.00		
234-180-010-6	\$ 35.00	234-220-006-6	\$ 59.50	234-271-004-9	\$ 35.00		
234-180-014-8	\$ 59.50	234-220-007-4	\$ 59.50	234-271-005-6	\$ 35.00		
234-180-015-5	\$ 59.50	234-220-008-2	\$ 35.00	234-271-006-4	\$ 59.50		
234-180-017-1	\$ 59.50	234-220-015-7	\$ 59.50	234-271-007-2	\$ 59.50		
234-180-018-9	\$ 59.50	234-220-016-5	\$ 35.00	234-271-008-0	\$ 59.50		
234-180-019-7	\$ 59.50	234-220-017-3	\$ 35.00	234-272-001-4	\$ 35.00		
234-180-020-5	\$ 59.50	234-220-018-1	\$ 35.00	234-272-002-2	\$ 59.50		
234-180-021-3	\$ 59.50	234-230-001-5	\$ 59.50	234-272-003-0	\$ 35.00		
234-180-022-1	\$ 59.50	234-230-008-0	\$ 59.50	234-272-008-9	\$ 35.00		
234-180-023-9	\$ 59.50	234-230-010-6	\$ 59.50	234-272-010-5	\$ 59.50		
234-180-024-7	\$ 59.50	234-230-011-4	\$ 59.50	234-280-001-4	\$ 35.00		
234-180-025-4	\$ 59.50	234-230-012-2	\$ 59.50	234-280-002-2	\$ 35.00		
234-190-003-9	\$ 59.50	234-230-013-0	\$ 59.50	234-280-003-0	\$ 35.00		
234-190-004-7	\$ 59.50	234-230-014-8	\$ 59.50	234-280-004-8	\$ 35.00		
234-190-007-0	\$ 59.50	234-230-019-7	\$ 59.50	234-280-005-5	\$ 35.00		
234-190-008-8	\$ 59.50	234-230-021-3	\$ 59.50	234-280-006-3	\$ 35.00		
234-190-009-6	\$ 35.00	234-230-024-7	\$ 59.50	234-280-007-1	\$ 35.00		
234-190-010-4	\$ 35.00	234-230-025-4	\$ 35.00	234-280-008-9	\$ 35.00		
234-190-013-8	\$ 59.50	234-230-026-2	\$ 59.50	234-280-009-7	\$ 35.00		
234-190-014-6	\$ 59.50	234-230-028-8	\$ 59.50	234-280-010-5	\$ 35.00		
234-190-018-7	\$ 59.50	234-230-031-2	\$ 59.50	234-280-011-3	\$ 35.00		
234-190-020-3	\$ 59.50	234-230-032-0	\$ 59.50	234-280-012-1	\$ 35.00		
234-190-021-1	\$ 59.50	234-240-001-3	\$ 35.00	234-280-013-9	\$ 35.00		
234-190-023-7	\$ 59.50	234-240-003-9	\$ 59.50	234-280-014-7	\$ 35.00		
234-190-026-0	\$ 59.50	234-240-005-4	\$ 59.50	234-280-015-4	\$ 35.00		
234-190-028-6	\$ 49.00	234-240-007-0	\$ 59.50	234-280-018-8	\$ 35.00		
234-190-029-4	\$ 59.50	234-240-008-8	\$ 59.50	234-280-019-6	\$ 35.00		
234-190-030-2	\$ 59.50	234-240-010-4	\$ 59.50	234-280-020-4	\$ 35.00		
234-190-031-0	\$ 35.00	234-240-012-0	\$ 35.00	234-280-021-2	\$ 35.00		
234-200-001-1	\$ 59.50	234-240-013-8	\$ 59.50	234-280-022-0	\$ 35.00		
234-200-002-9	\$ 59.50	234-240-017-9	\$ 35.00	234-280-023-8	\$ 35.00		
234-200-004-5	\$ 59.50	234-240-018-7	\$ 35.00	234-280-024-6	\$ 35.00		
234-200-006-0	\$ 59.50	234-240-019-5	\$ 35.00	234-280-025-3	\$ 35.00		
234-200-017-7	\$ 59.50	234-240-020-3	\$ 59.50	234-280-026-1	\$ 35.00		
234-200-018-5	\$ 59.50	234-240-022-9	\$ 59.50	234-280-027-9	\$ 35.00		
234-200-019-3	\$ 59.50	234-240-023-7	\$ 59.50	234-280-028-7	\$ 35.00		
234-200-021-9	\$ 59.50	234-250-003-6	\$ 59.50	234-280-030-3	\$ 35.00		
234-200-022-7	\$ 59.50	234-250-004-4	\$ 59.50	234-280-033-7	\$ 59.50		
234-200-025-0	\$ 59.50	234-250-005-1	\$ 59.50	234-280-034-5	\$ 35.00		
234-200-026-8	\$ 59.50	234-250-006-9	\$ 59.50	234-280-035-2	\$ 35.00		
234-200-027-6	\$ 59.50	234-250-007-7	\$ 59.50	234-280-037-8	\$ 35.00		
234-200-031-8	\$ 59.50	234-250-008-5	\$ 59.50	234-280-038-6	\$ 35.00		
234-210-002-7	\$ 59.50	234-250-011-9	\$ 59.50	234-280-039-4	\$ 35.00		
234-210-003-5	\$ 59.50	234-260-003-4	\$ 59.50	234-280-040-2	\$ 35.00		
234-210-005-0	\$ 59.50	234-260-004-2	\$ 59.50	234-280-042-8	\$ 35.00		







**Assessor Parcel Book 237 proposed Storm Water fees for 2026/2027**

237-340-016-3	\$ 35.00	237-381-003-1	\$ 59.50	237-401-020-1	\$ 35.00	237-450-006-0	\$ 59.50
237-340-017-1	\$ 35.00	237-381-004-9	\$ 59.50	237-401-021-9	\$ 35.00	237-450-008-6	\$ 59.50
237-340-018-9	\$ 35.00	237-381-005-6	\$ 59.50	237-411-001-9	\$ 35.00	237-450-009-4	\$ 59.50
237-340-019-7	\$ 35.00	237-381-007-2	\$ 59.50	237-411-002-7	\$ 35.00	237-450-011-0	\$ 59.50
237-351-001-1	\$ 35.00	237-381-008-0	\$ 59.50	237-411-003-5	\$ 35.00	237-450-012-8	\$ 59.50
237-351-002-9	\$ 35.00	237-381-009-8	\$ 59.50	237-411-004-3	\$ 35.00	237-450-013-6	\$ 59.50
237-351-003-7	\$ 35.00	237-381-010-6	\$ 59.50	237-411-006-8	\$ 59.50	237-460-001-9	\$ 35.00
237-351-004-5	\$ 35.00	237-381-011-4	\$ 35.00	237-411-007-6	\$ 35.00	237-460-002-7	\$ 59.50
237-351-007-8	\$ 35.00	237-381-012-2	\$ 35.00	237-411-008-4	\$ 35.00	237-460-003-5	\$ 59.50
237-351-008-6	\$ 35.00	237-381-013-0	\$ 35.00	237-411-009-2	\$ 35.00	237-460-004-3	\$ 59.50
237-351-009-4	\$ 35.00	237-381-014-8	\$ 35.00	237-411-010-0	\$ 35.00	237-460-005-0	\$ 59.50
237-351-010-2	\$ 59.50	237-381-015-5	\$ 35.00	237-411-011-8	\$ 35.00	237-470-003-3	\$ 59.50
237-351-014-4	\$ 35.00	237-381-016-3	\$ 35.00	237-411-012-6	\$ 59.50	237-470-004-1	\$ 59.50
237-351-015-1	\$ 35.00	237-381-017-1	\$ 35.00	237-412-001-8	\$ 35.00	237-470-005-8	\$ 59.50
237-351-016-9	\$ 35.00	237-381-018-9	\$ 59.50	237-412-002-6	\$ 35.00	237-470-006-6	\$ 59.50
237-351-017-7	\$ 35.00	237-382-001-4	\$ 35.00	237-412-003-4	\$ 35.00	237-480-001-5	\$ 59.50
237-351-018-5	\$ 35.00	237-382-002-2	\$ 35.00	237-412-004-2	\$ 59.50	237-480-003-1	\$ 59.50
237-351-019-3	\$ 59.50	237-382-003-0	\$ 35.00	237-412-005-9	\$ 59.50	237-480-004-9	\$ 59.50
237-351-020-1	\$ 35.00	237-382-004-8	\$ 35.00	237-412-006-7	\$ 35.00	237-480-006-4	\$ 59.50
237-351-021-9	\$ 35.00	237-382-005-5	\$ 35.00	237-412-007-5	\$ 35.00	237-490-003-9	\$ 59.50
237-351-022-7	\$ 59.50	237-382-008-9	\$ 59.50	237-412-008-3	\$ 35.00	237-490-004-7	\$ 59.50
237-351-023-5	\$ 35.00	237-382-009-7	\$ 59.50	237-412-009-1	\$ 35.00	237-490-007-0	\$ 59.50
237-351-025-0	\$ 35.00	237-382-010-5	\$ 59.50	237-412-010-9	\$ 59.50	237-490-013-8	\$ 59.50
237-351-026-8	\$ 35.00	237-382-011-3	\$ 59.50	237-412-011-7	\$ 59.50	237-500-002-9	\$ 59.50
237-351-029-2	\$ 35.00	237-382-013-9	\$ 59.50	237-412-012-5	\$ 59.50	237-500-003-7	\$ 59.50
237-351-030-0	\$ 59.50	237-382-014-7	\$ 59.50	237-412-013-3	\$ 35.00	237-510-002-7	\$ 59.50
237-351-031-8	\$ 59.50	237-382-015-4	\$ 59.50	237-412-014-1	\$ 35.00		
237-352-001-0	\$ 59.50	237-383-001-3	\$ 59.50	237-412-015-8	\$ 35.00		
237-352-002-8	\$ 59.50	237-383-002-1	\$ 59.50	237-412-016-6	\$ 35.00		
237-352-003-6	\$ 59.50	237-391-001-3	\$ 35.00	237-412-017-4	\$ 35.00		
237-352-004-4	\$ 35.00	237-392-005-3	\$ 35.00	237-412-018-2	\$ 35.00		
237-352-005-1	\$ 35.00	237-392-010-3	\$ 35.00	237-412-024-0	\$ 59.50		
237-352-006-9	\$ 35.00	237-393-001-1	\$ 35.00	237-420-009-1	\$ 59.50		
237-361-001-9	\$ 59.50	237-393-002-9	\$ 59.50	237-420-010-9	\$ 59.50		
237-361-002-7	\$ 59.50	237-393-003-7	\$ 59.50	237-420-011-7	\$ 59.50		
237-361-003-5	\$ 59.50	237-393-008-6	\$ 35.00	237-430-001-6	\$ 35.00		
237-361-004-3	\$ 59.50	237-393-009-4	\$ 35.00	237-430-002-4	\$ 35.00		
237-361-005-0	\$ 59.50	237-393-010-2	\$ 35.00	237-430-003-2	\$ 35.00		
237-361-006-8	\$ 59.50	237-401-001-1	\$ 35.00	237-430-004-0	\$ 59.50		
237-361-007-6	\$ 59.50	237-401-002-9	\$ 35.00	237-430-005-7	\$ 59.50		
237-361-008-4	\$ 59.50	237-401-003-7	\$ 35.00	237-430-006-5	\$ 35.00		
237-362-006-7	\$ 59.50	237-401-004-5	\$ 35.00	237-430-007-3	\$ 35.00		
237-362-007-5	\$ 59.50	237-401-005-2	\$ 35.00	237-430-008-1	\$ 35.00		
237-362-008-3	\$ 59.50	237-401-006-0	\$ 35.00	237-430-010-7	\$ 59.50		
237-362-009-1	\$ 59.50	237-401-007-8	\$ 35.00	237-430-016-4	\$ 59.50		
237-362-015-8	\$ 59.50	237-401-008-6	\$ 35.00	237-430-017-2	\$ 59.50		
237-362-016-6	\$ 59.50	237-401-009-4	\$ 35.00	237-440-001-4	\$ 35.00		
237-362-017-4	\$ 59.50	237-401-010-2	\$ 35.00	237-440-002-2	\$ 35.00		
237-362-018-2	\$ 59.50	237-401-011-0	\$ 35.00	237-440-003-0	\$ 35.00		
237-362-019-0	\$ 59.50	237-401-012-8	\$ 35.00	237-440-004-8	\$ 35.00		
237-370-001-8	\$ 59.50	237-401-013-6	\$ 35.00	237-440-007-1	\$ 59.50		
237-370-002-6	\$ 59.50	237-401-014-4	\$ 35.00	237-440-008-9	\$ 59.50		
237-370-003-4	\$ 59.50	237-401-015-1	\$ 35.00	237-440-009-7	\$ 59.50		
237-370-004-2	\$ 59.50	237-401-016-9	\$ 35.00	237-440-010-5	\$ 35.00		
237-370-005-9	\$ 59.50	237-401-017-7	\$ 35.00	237-440-011-3	\$ 59.50		
237-381-001-5	\$ 35.00	237-401-018-5	\$ 35.00	237-450-002-9	\$ 59.50		
237-381-002-3	\$ 59.50	237-401-019-3	\$ 35.00	237-450-003-7	\$ 59.50		





**Assessor Parcel Book 240 proposed Storm Water fees for 2026/2027**

240-010-003-4	\$ 59.50	240-080-010-4	\$ 59.50	240-131-003-8	\$ 59.50	240-163-006-2	\$ 35.00
240-010-005-9	\$ 59.50	240-080-011-2	\$ 59.50	240-131-004-6	\$ 59.50	240-163-010-4	\$ 35.00
240-010-006-7	\$ 59.50	240-080-012-0	\$ 59.50	240-131-005-3	\$ 59.50	240-163-011-2	\$ 59.50
240-010-007-5	\$ 59.50	240-080-013-8	\$ 59.50	240-131-006-1	\$ 59.50	240-163-012-0	\$ 35.00
240-010-010-9	\$ 59.50	240-080-014-6	\$ 59.50	240-131-007-9	\$ 59.50	240-164-001-2	\$ 35.00
240-010-011-7	\$ 59.50	240-080-015-3	\$ 59.50	240-131-008-7	\$ 59.50	240-164-002-0	\$ 35.00
240-010-012-5	\$ 59.50	240-080-016-1	\$ 59.50	240-132-001-1	\$ 59.50	240-164-004-6	\$ 35.00
240-020-005-7	\$ 35.00	240-080-018-7	\$ 35.00	240-132-002-9	\$ 59.50	240-164-006-1	\$ 35.00
240-020-006-5	\$ 59.50	240-080-019-5	\$ 59.50	240-132-003-7	\$ 59.50	240-170-001-4	\$ 59.50
240-020-011-5	\$ 59.50	240-090-001-1	\$ 59.50	240-132-004-5	\$ 59.50	240-170-002-2	\$ 59.50
240-020-012-3	\$ 59.50	240-090-003-7	\$ 35.00	240-132-006-0	\$ 59.50	240-170-003-0	\$ 59.50
240-020-013-1	\$ 59.50	240-090-004-5	\$ 59.50	240-133-001-0	\$ 59.50	240-170-004-8	\$ 59.50
240-020-014-9	\$ 59.50	240-090-005-2	\$ 35.00	240-133-002-8	\$ 35.00	240-170-005-5	\$ 1,435.70
240-020-015-6	\$ 59.50	240-090-006-0	\$ 59.50	240-133-003-6	\$ 59.50		
240-020-019-8	\$ 59.50	240-090-007-8	\$ 59.50	240-133-004-4	\$ 59.50		
240-020-020-6	\$ 59.50	240-090-009-4	\$ 59.50	240-133-005-1	\$ 59.50		
240-020-021-4	\$ 59.50	240-090-010-2	\$ 35.00	240-140-001-1	\$ 59.50		
240-020-022-2	\$ 59.50	240-090-011-0	\$ 59.50	240-140-002-9	\$ 59.50		
240-020-023-0	\$ 59.50	240-090-012-8	\$ 59.50	240-140-005-2	\$ 59.50		
240-030-001-4	\$ 49.00	240-100-001-9	\$ 59.50	240-140-015-1	\$ 49.00		
240-030-004-8	\$ 59.50	240-100-004-3	\$ 59.50	240-140-017-7	\$ 59.50		
240-030-005-5	\$ 59.50	240-100-005-0	\$ 59.50	240-140-018-5	\$ 59.50		
240-030-008-9	\$ 59.50	240-100-006-8	\$ 59.50	240-140-019-3	\$ 59.50		
240-030-009-7	\$ 59.50	240-100-007-6	\$ 59.50	240-150-001-8	\$ 59.50		
240-030-010-5	\$ 59.50	240-100-008-4	\$ 59.50	240-150-004-2	\$ 59.50		
240-030-011-3	\$ 59.50	240-111-001-6	\$ 59.50	240-150-010-9	\$ 59.50		
240-030-012-1	\$ 59.50	240-111-002-4	\$ 59.50	240-150-015-8	\$ 59.50		
240-030-013-9	\$ 59.50	240-111-003-2	\$ 59.50	240-150-016-6	\$ 59.50		
240-040-005-3	\$ 59.50	240-111-004-0	\$ 59.50	240-150-021-6	\$ 59.50		
240-040-006-1	\$ 59.50	240-111-005-7	\$ 59.50	240-150-026-5	\$ 59.50		
240-060-002-5	\$ 59.50	240-111-006-5	\$ 59.50	240-150-028-1	\$ 59.50		
240-060-003-3	\$ 59.50	240-111-007-3	\$ 59.50	240-150-033-1	\$ 59.50		
240-060-004-1	\$ 59.50	240-111-008-1	\$ 59.50	240-150-034-9	\$ 59.50		
240-060-005-8	\$ 59.50	240-111-009-9	\$ 59.50	240-150-035-6	\$ 59.50		
240-060-006-6	\$ 59.50	240-111-010-7	\$ 59.50	240-150-037-2	\$ 59.50		
240-060-007-4	\$ 59.50	240-111-011-5	\$ 59.50	240-150-038-0	\$ 59.50		
240-060-009-0	\$ 35.00	240-112-001-5	\$ 59.50	240-161-001-5	\$ 59.50		
240-060-010-8	\$ 59.50	240-112-002-3	\$ 59.50	240-161-002-3	\$ 35.00		
240-060-011-6	\$ 59.50	240-112-003-1	\$ 59.50	240-161-003-1	\$ 35.00		
240-060-012-4	\$ 59.50	240-121-001-4	\$ 59.50	240-161-004-9	\$ 35.00		
240-060-014-0	\$ 59.50	240-121-002-2	\$ 59.50	240-161-005-6	\$ 35.00		
240-060-016-5	\$ 59.50	240-121-003-0	\$ 59.50	240-161-006-4	\$ 59.50		
240-060-017-3	\$ 59.50	240-121-004-8	\$ 59.50	240-161-007-2	\$ 59.50		
240-070-002-3	\$ 59.50	240-122-001-3	\$ 59.50	240-161-008-0	\$ 59.50		
240-070-004-9	\$ 59.50	240-122-002-1	\$ 59.50	240-161-009-8	\$ 35.00		
240-070-005-6	\$ 59.50	240-122-003-9	\$ 59.50	240-161-012-2	\$ 35.00		
240-070-009-8	\$ 59.50	240-122-004-7	\$ 59.50	240-161-014-8	\$ 59.50		
240-070-010-6	\$ 59.50	240-122-005-4	\$ 59.50	240-161-015-5	\$ 59.50		
240-070-018-9	\$ 59.50	240-122-006-2	\$ 59.50	240-162-001-4	\$ 35.00		
240-070-020-5	\$ 59.50	240-122-007-0	\$ 59.50	240-162-002-2	\$ 35.00		
240-070-022-1	\$ 59.50	240-122-008-8	\$ 59.50	240-162-003-0	\$ 35.00		
240-070-023-9	\$ 59.50	240-122-009-6	\$ 59.50	240-162-004-8	\$ 35.00		
240-080-002-1	\$ 59.50	240-122-010-4	\$ 59.50	240-162-005-5	\$ 35.00		
240-080-003-9	\$ 59.50	240-122-011-2	\$ 59.50	240-163-002-1	\$ 35.00		
240-080-007-0	\$ 59.50	240-122-012-0	\$ 59.50	240-163-003-9	\$ 35.00		
240-080-008-8	\$ 59.50	240-131-001-2	\$ 59.50	240-163-004-7	\$ 35.00		
240-080-009-6	\$ 59.50	240-131-002-0	\$ 59.50	240-163-005-4	\$ 35.00		



**Assessor Parcel Book 241 proposed Storm Water fees for 2026/2027**

241-230-045-7	\$ 59.50	241-300-009-8	\$ 24.50	241-330-072-0	\$ 24.50	241-340-057-9	\$ 24.50	241-350-026-1	\$ 24.50
241-230-046-5	\$ 59.50	241-300-010-6	\$ 24.50	241-330-073-8	\$ 24.50	241-340-058-7	\$ 24.50	241-350-027-9	\$ 24.50
241-230-050-7	\$ 35.00	241-310-001-3	\$ 24.50	241-330-074-6	\$ 24.50	241-340-059-5	\$ 24.50	241-350-028-7	\$ 24.50
241-230-051-5	\$ 59.50	241-310-002-1	\$ 24.50	241-330-075-3	\$ 24.50	241-340-060-3	\$ 24.50	241-350-029-5	\$ 24.50
241-230-056-4	\$ 59.50	241-310-003-9	\$ 24.50	241-330-076-1	\$ 24.50	241-340-063-7	\$ 24.50	241-350-030-3	\$ 24.50
241-230-057-2	\$ 35.00	241-310-004-7	\$ 24.50	241-330-077-9	\$ 24.50	241-340-064-5	\$ 24.50	241-350-031-1	\$ 24.50
241-230-058-0	\$ 35.00	241-310-005-4	\$ 24.50	241-330-078-7	\$ 24.50	241-340-065-2	\$ 24.50	241-350-032-9	\$ 24.50
241-230-059-8	\$ 35.00	241-320-001-1	\$ 24.50	241-330-079-5	\$ 24.50	241-340-066-0	\$ 24.50	241-350-033-7	\$ 24.50
241-230-060-6	\$ 59.50	241-320-002-9	\$ 24.50	241-330-080-3	\$ 24.50	241-340-067-8	\$ 24.50	241-350-034-5	\$ 24.50
241-230-063-0	\$ 35.00	241-320-003-7	\$ 24.50	241-330-081-1	\$ 24.50	241-340-069-4	\$ 24.50	241-350-035-2	\$ 24.50
241-230-064-8	\$ 59.50	241-320-004-5	\$ 122.50	241-340-001-7	\$ 24.50	241-340-070-2	\$ 24.50	241-350-036-0	\$ 24.50
241-230-069-7	\$ 59.50	241-330-026-6	\$ 24.50	241-340-002-5	\$ 24.50	241-340-071-0	\$ 24.50	241-350-037-8	\$ 24.50
241-230-070-5	\$ 59.50	241-330-027-4	\$ 24.50	241-340-003-3	\$ 24.50	241-340-072-8	\$ 24.50	241-350-038-6	\$ 24.50
241-240-003-4	\$ 35.00	241-330-028-2	\$ 24.50	241-340-004-1	\$ 24.50	241-340-073-6	\$ 24.50	241-350-039-4	\$ 24.50
241-240-008-3	\$ 59.50	241-330-029-0	\$ 24.50	241-340-005-8	\$ 24.50	241-340-074-4	\$ 24.50	241-350-040-2	\$ 24.50
241-240-010-9	\$ 59.50	241-330-030-8	\$ 24.50	241-340-007-4	\$ 24.50	241-340-075-1	\$ 24.50	241-350-041-0	\$ 24.50
241-240-011-7	\$ 59.50	241-330-031-6	\$ 24.50	241-340-008-2	\$ 24.50	241-340-076-9	\$ 24.50	241-350-042-8	\$ 24.50
241-240-014-1	\$ 59.50	241-330-032-4	\$ 24.50	241-340-009-0	\$ 24.50	241-340-077-7	\$ 24.50	241-350-043-6	\$ 24.50
241-240-015-8	\$ 59.50	241-330-033-2	\$ 24.50	241-340-010-8	\$ 24.50	241-340-078-5	\$ 24.50	241-350-044-4	\$ 24.50
241-240-020-8	\$ 59.50	241-330-034-0	\$ 24.50	241-340-011-6	\$ 24.50	241-340-079-3	\$ 24.50	241-350-045-1	\$ 24.50
241-240-021-6	\$ 59.50	241-330-035-7	\$ 24.50	241-340-013-2	\$ 24.50	241-340-080-1	\$ 24.50	241-350-046-9	\$ 24.50
241-240-024-0	\$ 59.50	241-330-036-5	\$ 24.50	241-340-014-0	\$ 24.50	241-340-082-7	\$ 24.50	241-350-047-7	\$ 24.50
241-240-025-7	\$ 35.00	241-330-037-3	\$ 24.50	241-340-015-7	\$ 24.50	241-340-083-5	\$ 24.50	241-350-048-5	\$ 24.50
241-240-027-3	\$ 59.50	241-330-038-1	\$ 24.50	241-340-016-5	\$ 24.50	241-340-084-3	\$ 24.50	241-350-049-3	\$ 24.50
241-261-001-2	\$ 59.50	241-330-039-9	\$ 24.50	241-340-017-3	\$ 24.50	241-340-085-0	\$ 24.50	241-350-050-1	\$ 24.50
241-261-002-0	\$ 59.50	241-330-040-7	\$ 24.50	241-340-020-7	\$ 24.50	241-340-086-8	\$ 24.50	241-350-051-9	\$ 24.50
241-261-003-8	\$ 59.50	241-330-041-5	\$ 24.50	241-340-021-5	\$ 24.50	241-340-087-6	\$ 24.50	241-350-052-7	\$ 24.50
241-270-001-1	\$ 24.50	241-330-042-3	\$ 24.50	241-340-022-3	\$ 24.50	241-340-089-2	\$ 24.50	241-350-053-5	\$ 24.50
241-270-002-9	\$ 24.50	241-330-043-1	\$ 24.50	241-340-023-1	\$ 24.50	241-340-090-0	\$ 24.50	241-350-054-3	\$ 24.50
241-270-003-7	\$ 24.50	241-330-044-9	\$ 24.50	241-340-024-9	\$ 24.50	241-340-091-8	\$ 24.50	241-350-055-0	\$ 24.50
241-270-004-5	\$ 24.50	241-330-045-6	\$ 24.50	241-340-025-6	\$ 24.50	241-340-092-6	\$ 24.50	241-350-056-8	\$ 24.50
241-270-005-2	\$ 24.50	241-330-046-4	\$ 24.50	241-340-026-4	\$ 24.50	241-340-093-4	\$ 24.50	241-350-057-6	\$ 24.50
241-270-006-0	\$ 24.50	241-330-047-2	\$ 24.50	241-340-027-2	\$ 24.50	241-350-001-4	\$ 24.50	241-350-058-4	\$ 24.50
241-270-007-8	\$ 24.50	241-330-048-0	\$ 24.50	241-340-028-0	\$ 24.50	241-350-002-2	\$ 24.50	241-350-059-2	\$ 24.50
241-270-008-6	\$ 24.50	241-330-049-8	\$ 24.50	241-340-029-8	\$ 24.50	241-350-003-0	\$ 24.50	241-350-060-0	\$ 24.50
241-270-009-4	\$ 24.50	241-330-050-6	\$ 24.50	241-340-030-6	\$ 24.50	241-350-004-8	\$ 24.50	241-350-061-8	\$ 24.50
241-270-010-2	\$ 49.00	241-330-051-4	\$ 24.50	241-340-031-4	\$ 24.50	241-350-005-5	\$ 24.50	241-350-062-6	\$ 24.50
241-280-001-9	\$ 35.00	241-330-052-2	\$ 24.50	241-340-033-0	\$ 24.50	241-350-006-3	\$ 24.50	241-350-063-4	\$ 24.50
241-280-002-7	\$ 24.50	241-330-053-0	\$ 24.50	241-340-034-8	\$ 24.50	241-350-007-1	\$ 24.50	241-350-064-2	\$ 24.50
241-280-003-5	\$ 24.50	241-330-054-8	\$ 24.50	241-340-035-5	\$ 24.50	241-350-008-9	\$ 24.50	241-350-065-9	\$ 24.50
241-280-004-3	\$ 24.50	241-330-055-5	\$ 24.50	241-340-036-3	\$ 24.50	241-350-009-7	\$ 24.50	241-350-066-7	\$ 24.50
241-280-005-0	\$ 24.50	241-330-056-3	\$ 24.50	241-340-037-1	\$ 24.50	241-350-010-5	\$ 24.50	241-350-067-5	\$ 24.50
241-280-006-8	\$ 24.50	241-330-057-1	\$ 24.50	241-340-038-9	\$ 24.50	241-350-011-3	\$ 24.50		
241-280-007-6	\$ 24.50	241-330-058-9	\$ 24.50	241-340-040-5	\$ 24.50	241-350-012-1	\$ 24.50		
241-280-008-4	\$ 24.50	241-330-059-7	\$ 24.50	241-340-041-3	\$ 24.50	241-350-013-9	\$ 24.50		
241-290-001-7	\$ 59.50	241-330-060-5	\$ 24.50	241-340-042-1	\$ 24.50	241-350-014-7	\$ 24.50		
241-290-002-5	\$ 59.50	241-330-061-3	\$ 24.50	241-340-043-9	\$ 24.50	241-350-015-4	\$ 24.50		
241-290-003-3	\$ 59.50	241-330-062-1	\$ 24.50	241-340-045-4	\$ 24.50	241-350-016-2	\$ 24.50		
241-290-004-1	\$ 59.50	241-330-063-9	\$ 24.50	241-340-046-2	\$ 24.50	241-350-017-0	\$ 24.50		
241-300-001-5	\$ 24.50	241-330-064-7	\$ 24.50	241-340-047-0	\$ 24.50	241-350-018-8	\$ 24.50		
241-300-002-3	\$ 24.50	241-330-065-4	\$ 24.50	241-340-048-8	\$ 24.50	241-350-019-6	\$ 24.50		
241-300-003-1	\$ 24.50	241-330-066-2	\$ 24.50	241-340-050-4	\$ 24.50	241-350-020-4	\$ 24.50		
241-300-004-9	\$ 24.50	241-330-067-0	\$ 24.50	241-340-051-2	\$ 24.50	241-350-021-2	\$ 24.50		
241-300-005-6	\$ 24.50	241-330-068-8	\$ 24.50	241-340-052-0	\$ 24.50	241-350-022-0	\$ 24.50		
241-300-006-4	\$ 24.50	241-330-069-6	\$ 24.50	241-340-053-8	\$ 24.50	241-350-023-8	\$ 24.50		
241-300-007-2	\$ 24.50	241-330-070-4	\$ 24.50	241-340-054-6	\$ 24.50	241-350-024-6	\$ 24.50		
241-300-008-0	\$ 24.50	241-330-071-2	\$ 24.50	241-340-056-1	\$ 24.50	241-350-025-3	\$ 24.50		



Thursday, April 16 2026

**Assessor Parcel Book 243 proposed Storm Water fees for 2026/2027**

243-320-062-9	\$ 24.50
243-320-063-7	\$ 24.50
243-320-064-5	\$ 24.50
243-320-065-2	\$ 24.50
243-320-066-0	\$ 24.50
243-320-067-8	\$ 24.50
243-320-068-6	\$ 24.50
243-320-069-4	\$ 24.50
243-330-002-3	\$ 24.50
243-330-003-1	\$ 24.50
243-330-004-9	\$ 24.50
243-330-005-6	\$ 24.50
243-330-006-4	\$ 24.50
243-330-007-2	\$ 24.50
243-330-008-0	\$ 24.50
243-330-009-8	\$ 24.50
243-330-010-6	\$ 24.50
243-330-011-4	\$ 24.50
243-330-012-2	\$ 24.50
243-330-013-0	\$ 24.50
243-330-014-8	\$ 24.50



245-010-014-0	\$ 59.50	245-050-021-6	\$ 59.50	245-120-004-8	\$ 59.50
245-010-015-7	\$ 59.50	245-050-024-0	\$ 59.50	245-120-006-3	\$ 59.50
245-020-002-3	\$ 59.50	245-050-026-5	\$ 59.50	245-120-012-1	\$ 59.50
245-020-003-1	\$ 59.50	245-050-027-3	\$ 59.50	245-120-013-9	\$ 59.50
245-020-004-9	\$ 59.50	245-060-002-4	\$ 59.50	245-120-015-4	\$ 59.50
245-020-007-2	\$ 59.50	245-060-003-2	\$ 59.50	245-120-017-0	\$ 59.50
245-020-009-8	\$ 59.50	245-060-004-0	\$ 59.50	245-120-018-8	\$ 59.50
245-020-012-2	\$ 59.50	245-060-005-7	\$ 59.50	245-120-020-4	\$ 59.50
245-020-013-0	\$ 59.50	245-060-006-5	\$ 59.50	245-120-021-2	\$ 59.50
245-020-015-5	\$ 59.50	245-060-008-1	\$ 59.50	245-130-001-2	\$ 59.50
245-020-016-3	\$ 59.50	245-060-009-9	\$ 59.50	245-130-002-0	\$ 59.50
245-020-017-1	\$ 59.50	245-060-010-7	\$ 59.50	245-130-003-8	\$ 59.50
245-020-019-7	\$ 59.50	245-060-011-5	\$ 59.50	245-130-004-6	\$ 59.50
245-031-001-2	\$ 59.50	245-060-012-3	\$ 59.50	245-130-005-3	\$ 59.50
245-031-002-0	\$ 59.50	245-060-013-1	\$ 59.50	245-130-006-1	\$ 59.50
245-031-003-8	\$ 59.50	245-070-005-5	\$ 59.50	245-130-008-7	\$ 59.50
245-031-004-6	\$ 59.50	245-070-010-5	\$ 59.50	245-130-009-5	\$ 59.50
245-031-005-3	\$ 59.50	245-070-011-3	\$ 59.50	245-130-010-3	\$ 59.50
245-031-006-1	\$ 59.50	245-080-001-2	\$ 59.50	245-130-011-1	\$ 59.50
245-031-007-9	\$ 59.50	245-080-002-0	\$ 59.50	245-130-012-9	\$ 59.50
245-031-008-7	\$ 59.50	245-080-003-8	\$ 59.50	245-130-013-7	\$ 59.50
245-031-009-5	\$ 59.50	245-080-004-6	\$ 59.50	245-141-001-9	\$ 59.50
245-031-010-3	\$ 59.50	245-080-005-3	\$ 59.50	245-141-002-7	\$ 59.50
245-031-011-1	\$ 59.50	245-080-006-1	\$ 59.50	245-141-003-5	\$ 59.50
245-031-012-9	\$ 59.50	245-080-007-9	\$ 59.50	245-141-004-3	\$ 35.00
245-031-013-7	\$ 59.50	245-080-009-5	\$ 59.50	245-142-001-8	\$ 59.50
245-032-001-1	\$ 35.00	245-080-010-3	\$ 59.50	245-143-001-7	\$ 35.00
245-032-002-9	\$ 35.00	245-080-011-1	\$ 59.50	245-143-002-5	\$ 59.50
245-032-003-7	\$ 59.50	245-080-012-9	\$ 59.50	245-143-003-3	\$ 59.50
245-032-004-5	\$ 59.50	245-080-013-7	\$ 59.50	245-151-003-2	\$ 59.50
245-032-005-2	\$ 59.50	245-080-014-5	\$ 59.50	245-152-001-5	\$ 59.50
245-032-006-0	\$ 59.50	245-080-016-0	\$ 59.50	245-152-002-3	\$ 59.50
245-032-007-8	\$ 59.50	245-080-017-8	\$ 59.50	245-153-001-4	\$ 59.50
245-032-008-6	\$ 59.50	245-090-001-0	\$ 59.50	245-153-002-2	\$ 59.50
245-040-001-1	\$ 59.50	245-090-002-8	\$ 59.50	245-153-003-0	\$ 59.50
245-040-002-9	\$ 59.50	245-090-003-6	\$ 59.50	245-153-004-8	\$ 59.50
245-040-003-7	\$ 59.50	245-090-004-4	\$ 59.50	245-153-005-5	\$ 35.00
245-040-004-5	\$ 59.50	245-090-006-9	\$ 59.50	245-161-001-4	\$ 59.50
245-040-005-2	\$ 59.50	245-090-013-5	\$ 59.50	245-161-002-2	\$ 59.50
245-040-006-0	\$ 59.50	245-090-014-3	\$ 59.50	245-161-003-0	\$ 59.50
245-040-007-8	\$ 59.50	245-100-001-8	\$ 59.50	245-161-004-8	\$ 59.50
245-040-008-6	\$ 35.00	245-100-003-4	\$ 59.50	245-161-007-1	\$ 59.50
245-040-009-4	\$ 59.50	245-100-005-9	\$ 59.50	245-162-004-7	\$ 59.50
245-040-010-2	\$ 59.50	245-100-006-7	\$ 59.50	245-162-005-4	\$ 59.50
245-040-012-8	\$ 59.50	245-100-007-5	\$ 59.50	245-170-001-3	\$ 59.50
245-050-001-8	\$ 59.50	245-100-008-3	\$ 59.50	245-170-002-1	\$ 59.50
245-050-003-4	\$ 59.50	245-100-009-1	\$ 59.50	245-170-003-9	\$ 59.50
245-050-004-2	\$ 59.50	245-100-012-5	\$ 59.50	245-170-004-7	\$ 59.50
245-050-006-7	\$ 59.50	245-100-013-3	\$ 59.50	245-170-005-4	\$ 59.50
245-050-007-5	\$ 59.50	245-100-014-1	\$ 59.50	245-170-006-2	\$ 59.50
245-050-008-3	\$ 59.50	245-100-016-6	\$ 59.50	245-170-007-0	\$ 59.50
245-050-009-1	\$ 59.50	245-100-017-4	\$ 59.50	245-170-008-8	\$ 59.50
245-050-010-9	\$ 59.50	245-100-020-8	\$ 59.50	245-170-009-6	\$ 59.50
245-050-011-7	\$ 59.50	245-100-021-6	\$ 59.50	245-170-016-1	\$ 59.50
245-050-012-5	\$ 59.50	245-120-001-4	\$ 59.50		
245-050-016-6	\$ 59.50	245-120-002-2	\$ 59.50		
245-050-017-4	\$ 59.50	245-120-003-0	\$ 59.50		

**Assessor Parcel Book 246 proposed Storm Water fees for 2026/2027**

246-010-007-2	\$ 59.50	246-090-017-4	\$ 59.50	246-151-004-8	\$ 59.50	246-170-020-1	\$ 59.50
246-010-009-8	\$ 59.50	246-100-004-0	\$ 35.00	246-151-006-3	\$ 59.50	246-170-021-9	\$ 59.50
246-010-017-1	\$ 59.50	246-100-006-5	\$ 59.50	246-151-007-1	\$ 59.50	246-170-023-5	\$ 59.50
246-010-018-9	\$ 59.50	246-100-007-3	\$ 35.00	246-152-001-3	\$ 59.50	246-170-024-3	\$ 59.50
246-010-020-5	\$ 59.50	246-100-008-1	\$ 35.00	246-152-002-1	\$ 59.50	246-170-025-0	\$ 59.50
246-010-021-3	\$ 59.50	246-100-009-9	\$ 35.00	246-152-006-2	\$ 59.50	246-170-028-4	\$ 59.50
246-010-027-0	\$ 59.50	246-100-010-7	\$ 35.00	246-152-007-0	\$ 59.50	246-170-029-2	\$ 59.50
246-020-003-9	\$ 59.50	246-100-011-5	\$ 35.00	246-152-008-8	\$ 59.50	246-170-030-0	\$ 59.50
246-020-004-7	\$ 59.50	246-100-014-9	\$ 59.50	246-152-009-6	\$ 59.50	246-170-031-8	\$ 59.50
246-020-007-0	\$ 59.50	246-100-015-6	\$ 59.50	246-152-010-4	\$ 59.50	246-170-032-6	\$ 59.50
246-020-013-8	\$ 59.50	246-100-016-4	\$ 35.00	246-152-013-8	\$ 59.50	246-170-033-4	\$ 59.50
246-020-014-6	\$ 59.50	246-100-017-2	\$ 35.00	246-152-014-6	\$ 35.00	246-181-001-8	\$ 59.50
246-020-015-3	\$ 59.50	246-100-018-0	\$ 59.50	246-152-015-3	\$ 59.50	246-181-002-6	\$ 59.50
246-020-017-9	\$ 59.50	246-100-019-8	\$ 35.00	246-152-016-1	\$ 59.50	246-182-001-7	\$ 59.50
246-030-002-9	\$ 59.50	246-100-020-6	\$ 59.50	246-152-017-9	\$ 59.50	246-182-002-5	\$ 59.50
246-040-005-0	\$ 59.50	246-100-024-8	\$ 59.50	246-152-018-7	\$ 59.50	246-182-003-3	\$ 59.50
246-040-006-8	\$ 59.50	246-100-026-3	\$ 59.50	246-152-020-3	\$ 59.50	246-182-004-1	\$ 59.50
246-050-004-0	\$ 59.50	246-100-027-1	\$ 59.50	246-152-021-1	\$ 59.50	246-182-005-8	\$ 59.50
246-050-009-9	\$ 59.50	246-100-028-9	\$ 59.50	246-152-024-5	\$ 59.50	246-183-001-6	\$ 59.50
246-050-012-3	\$ 59.50	246-110-010-5	\$ 59.50	246-152-025-2	\$ 59.50	246-183-002-4	\$ 59.50
246-050-015-6	\$ 59.50	246-110-011-3	\$ 59.50	246-152-028-6	\$ 59.50	246-183-003-2	\$ 59.50
246-050-019-8	\$ 59.50	246-110-016-2	\$ 59.50	246-152-029-4	\$ 59.50	246-183-004-0	\$ 59.50
246-050-024-8	\$ 59.50	246-110-017-0	\$ 59.50	246-152-036-9	\$ 59.50	246-183-006-5	\$ 59.50
246-050-028-9	\$ 59.50	246-110-018-8	\$ 59.50	246-152-037-7	\$ 59.50	246-190-003-3	\$ 59.50
246-050-029-7	\$ 59.50	246-110-019-6	\$ 59.50	246-152-038-5	\$ 59.50	246-190-004-1	\$ 59.50
246-050-032-1	\$ 59.50	246-110-020-4	\$ 59.50	246-152-039-3	\$ 59.50	246-190-005-8	\$ 59.50
246-050-033-9	\$ 59.50	246-120-002-0	\$ 59.50	246-152-041-9	\$ 59.50	246-190-006-6	\$ 59.50
246-060-002-2	\$ 59.50	246-120-005-3	\$ 59.50	246-152-042-7	\$ 59.50	246-190-007-4	\$ 59.50
246-060-009-7	\$ 59.50	246-120-006-1	\$ 59.50	246-152-043-5	\$ 59.50	246-190-008-2	\$ 59.50
246-060-010-5	\$ 59.50	246-120-007-9	\$ 59.50	246-152-044-3	\$ 59.50	246-200-001-5	\$ 59.50
246-060-011-3	\$ 59.50	246-120-011-1	\$ 59.50	246-152-045-0	\$ 59.50	246-200-002-3	\$ 59.50
246-060-014-7	\$ 59.50	246-120-012-9	\$ 59.50	246-152-046-8	\$ 59.50	246-200-003-1	\$ 59.50
246-060-020-4	\$ 59.50	246-120-014-5	\$ 59.50	246-160-001-3	\$ 59.50	246-210-003-9	\$ 59.50
246-060-021-2	\$ 59.50	246-120-015-2	\$ 59.50	246-160-002-1	\$ 59.50		
246-060-022-0	\$ 59.50	246-120-016-0	\$ 59.50	246-160-003-9	\$ 59.50		
246-060-023-8	\$ 59.50	246-120-017-8	\$ 59.50	246-160-008-8	\$ 59.50		
246-060-024-6	\$ 59.50	246-120-018-6	\$ 59.50	246-160-012-0	\$ 59.50		
246-060-025-3	\$ 59.50	246-120-020-2	\$ 59.50	246-160-013-8	\$ 59.50		
246-060-026-1	\$ 59.50	246-130-001-0	\$ 59.50	246-160-014-6	\$ 59.50		
246-060-027-9	\$ 59.50	246-130-009-3	\$ 59.50	246-160-016-1	\$ 59.50		
246-060-028-7	\$ 59.50	246-130-010-1	\$ 59.50	246-160-017-9	\$ 59.50		
246-070-007-9	\$ 59.50	246-130-011-9	\$ 59.50	246-160-018-7	\$ 59.50		
246-070-009-5	\$ 59.50	246-130-012-7	\$ 59.50	246-160-019-5	\$ 59.50		
246-070-012-9	\$ 59.50	246-130-013-5	\$ 59.50	246-160-025-2	\$ 59.50		
246-070-013-7	\$ 59.50	246-130-014-3	\$ 59.50	246-160-026-0	\$ 35.00		
246-070-014-5	\$ 59.50	246-130-015-0	\$ 59.50	246-160-027-8	\$ 59.50		
246-070-015-2	\$ 59.50	246-130-017-6	\$ 59.50	246-170-001-1	\$ 59.50		
246-070-016-0	\$ 59.50	246-130-018-4	\$ 59.50	246-170-003-7	\$ 59.50		
246-090-001-8	\$ 59.50	246-130-020-0	\$ 59.50	246-170-004-5	\$ 59.50		
246-090-002-6	\$ 59.50	246-130-021-8	\$ 59.50	246-170-007-8	\$ 59.50		
246-090-005-9	\$ 59.50	246-140-003-4	\$ 59.50	246-170-009-4	\$ 59.50		
246-090-008-3	\$ 59.50	246-140-009-1	\$ 59.50	246-170-013-6	\$ 59.50		
246-090-011-7	\$ 59.50	246-140-010-9	\$ 59.50	246-170-014-4	\$ 35.00		
246-090-013-3	\$ 59.50	246-140-011-7	\$ 59.50	246-170-015-1	\$ 35.00		
246-090-014-1	\$ 59.50	246-140-012-5	\$ 59.50	246-170-016-9	\$ 35.00		
246-090-015-8	\$ 59.50	246-151-001-4	\$ 59.50	246-170-017-7	\$ 59.50		
246-090-016-6	\$ 59.50	246-151-002-2	\$ 59.50	246-170-018-5	\$ 59.50		

**Assessor Parcel Book 247 proposed Storm Water fees for 2026/2027**

247-010-003-9	\$ 35.00	247-050-001-4	\$ 59.50	247-082-001-6	\$ 59.50	247-140-002-4	\$ 59.50
247-010-014-6	\$ 59.50	247-050-002-2	\$ 59.50	247-082-002-4	\$ 59.50	247-140-003-2	\$ 59.50
247-010-016-1	\$ 59.50	247-050-006-3	\$ 59.50	247-082-005-7	\$ 59.50	247-140-004-0	\$ 59.50
247-010-022-9	\$ 59.50	247-050-007-1	\$ 59.50	247-082-006-5	\$ 59.50	247-140-006-5	\$ 59.50
247-010-023-7	\$ 59.50	247-050-013-9	\$ 59.50	247-082-007-3	\$ 59.50	247-140-007-3	\$ 59.50
247-010-024-5	\$ 59.50	247-060-002-0	\$ 59.50	247-082-008-1	\$ 35.00	247-150-003-9	\$ 59.50
247-020-003-7	\$ 59.50	247-060-003-8	\$ 59.50	247-082-009-9	\$ 59.50	247-150-005-4	\$ 59.50
247-020-004-5	\$ 59.50	247-060-004-6	\$ 35.00	247-090-001-6	\$ 59.50	247-150-006-2	\$ 59.50
247-020-005-2	\$ 59.50	247-060-005-3	\$ 59.50	247-090-005-7	\$ 59.50	247-150-011-2	\$ 59.50
247-020-007-8	\$ 59.50	247-060-006-1	\$ 59.50	247-090-006-5	\$ 59.50	247-150-013-8	\$ 59.50
247-020-010-2	\$ 59.50	247-060-009-5	\$ 59.50	247-090-007-3	\$ 35.00	247-150-014-6	\$ 59.50
247-020-011-0	\$ 59.50	247-060-012-9	\$ 59.50	247-090-008-1	\$ 59.50	247-150-015-3	\$ 59.50
247-020-012-8	\$ 59.50	247-060-014-5	\$ 59.50	247-090-009-9	\$ 59.50	247-160-001-1	\$ 59.50
247-020-018-5	\$ 59.50	247-060-018-6	\$ 59.50	247-090-010-7	\$ 59.50	247-160-002-9	\$ 59.50
247-020-019-3	\$ 59.50	247-060-019-4	\$ 59.50	247-090-011-5	\$ 59.50	247-160-008-6	\$ 59.50
247-020-020-1	\$ 59.50	247-060-021-0	\$ 59.50	247-090-012-3	\$ 59.50	247-160-013-6	\$ 59.50
247-020-023-5	\$ 59.50	247-060-023-6	\$ 59.50	247-100-001-4	\$ 59.50	247-160-014-4	\$ 59.50
247-020-025-0	\$ 59.50	247-060-025-1	\$ 35.00	247-100-002-2	\$ 59.50		
247-031-002-6	\$ 59.50	247-060-029-3	\$ 59.50	247-100-006-3	\$ 59.50		
247-031-003-4	\$ 59.50	247-060-030-1	\$ 59.50	247-100-007-1	\$ 59.50		
247-031-005-9	\$ 59.50	247-060-031-9	\$ 59.50	247-100-012-1	\$ 59.50		
247-031-006-7	\$ 59.50	247-060-033-5	\$ 59.50	247-100-013-9	\$ 59.50		
247-031-007-5	\$ 59.50	247-060-034-3	\$ 59.50	247-100-014-7	\$ 59.50		
247-031-008-3	\$ 59.50	247-060-036-8	\$ 59.50	247-100-015-4	\$ 59.50		
247-031-011-7	\$ 59.50	247-060-037-6	\$ 59.50	247-110-006-1	\$ 59.50		
247-031-013-3	\$ 59.50	247-060-038-4	\$ 59.50	247-110-009-5	\$ 59.50		
247-031-014-1	\$ 59.50	247-070-001-0	\$ 35.00	247-110-010-3	\$ 59.50		
247-031-019-0	\$ 59.50	247-070-002-8	\$ 35.00	247-110-012-9	\$ 59.50		
247-031-023-2	\$ 59.50	247-070-003-6	\$ 35.00	247-110-013-7	\$ 59.50		
247-031-024-0	\$ 59.50	247-070-004-4	\$ 59.50	247-120-001-0	\$ 59.50		
247-031-026-5	\$ 59.50	247-070-005-1	\$ 59.50	247-120-003-6	\$ 59.50		
247-031-027-3	\$ 59.50	247-070-006-9	\$ 59.50	247-120-004-4	\$ 59.50		
247-031-029-9	\$ 59.50	247-070-007-7	\$ 59.50	247-120-005-1	\$ 59.50		
247-032-002-5	\$ 59.50	247-070-008-5	\$ 59.50	247-120-008-5	\$ 59.50		
247-032-003-3	\$ 59.50	247-070-009-3	\$ 59.50	247-120-009-3	\$ 59.50		
247-032-006-6	\$ 59.50	247-070-010-1	\$ 59.50	247-120-010-1	\$ 59.50		
247-032-007-4	\$ 59.50	247-070-011-9	\$ 59.50	247-120-012-7	\$ 59.50		
247-032-008-2	\$ 59.50	247-070-012-7	\$ 59.50	247-131-005-8	\$ 59.50		
247-032-010-8	\$ 59.50	247-070-013-5	\$ 35.00	247-131-011-6	\$ 59.50		
247-032-012-4	\$ 59.50	247-081-001-7	\$ 35.00	247-131-013-2	\$ 59.50		
247-032-014-0	\$ 59.50	247-081-002-5	\$ 35.00	247-131-014-0	\$ 59.50		
247-032-015-7	\$ 59.50	247-081-003-3	\$ 35.00	247-131-015-7	\$ 59.50		
247-032-016-5	\$ 59.50	247-081-004-1	\$ 35.00	247-131-019-9	\$ 59.50		
247-040-001-7	\$ 59.50	247-081-007-4	\$ 35.00	247-131-020-7	\$ 59.50		
247-040-002-5	\$ 59.50	247-081-008-2	\$ 35.00	247-131-022-3	\$ 59.50		
247-040-003-3	\$ 59.50	247-081-009-0	\$ 35.00	247-132-001-6	\$ 59.50		
247-040-005-8	\$ 59.50	247-081-010-8	\$ 35.00	247-132-009-9	\$ 59.50		
247-040-006-6	\$ 59.50	247-081-011-6	\$ 35.00	247-132-013-1	\$ 59.50		
247-040-008-2	\$ 59.50	247-081-012-4	\$ 59.50	247-132-014-9	\$ 59.50		
247-040-014-0	\$ 59.50	247-081-013-2	\$ 35.00	247-132-015-6	\$ 35.00		
247-040-015-7	\$ 59.50	247-081-014-0	\$ 59.50	247-132-016-4	\$ 59.50		
247-040-016-5	\$ 59.50	247-081-015-7	\$ 59.50	247-132-017-2	\$ 59.50		
247-040-019-9	\$ 59.50	247-081-016-5	\$ 35.00	247-132-018-0	\$ 59.50		
247-040-020-7	\$ 59.50	247-081-017-3	\$ 35.00	247-132-019-8	\$ 59.50		
247-040-024-9	\$ 59.50	247-081-018-1	\$ 59.50	247-132-020-6	\$ 59.50		
247-040-027-2	\$ 59.50	247-081-019-9	\$ 35.00	247-132-021-4	\$ 59.50		
247-040-028-0	\$ 59.50	247-081-020-7	\$ 35.00	247-140-001-6	\$ 59.50		

**Assessor Parcel Book 248 proposed Storm Water fees for 2026/2027**

248-010-001-1	\$ 59.50	248-040-012-2	\$ 59.50	248-071-013-2	\$ 59.50	248-090-021-2	\$ 59.50	248-140-004-8	\$ 59.50
248-010-002-9	\$ 59.50	248-040-013-0	\$ 59.50	248-071-014-0	\$ 59.50	248-090-023-8	\$ 35.00	248-140-005-5	\$ 59.50
248-010-006-0	\$ 59.50	248-040-014-8	\$ 59.50	248-071-015-7	\$ 59.50	248-090-024-6	\$ 59.50	248-140-010-5	\$ 59.50
248-010-007-8	\$ 59.50	248-040-020-5	\$ 59.50	248-071-016-5	\$ 59.50	248-090-025-3	\$ 59.50	248-140-011-3	\$ 59.50
248-010-008-6	\$ 59.50	248-040-021-3	\$ 59.50	248-071-019-9	\$ 35.00	248-090-027-9	\$ 59.50	248-140-012-1	\$ 59.50
248-010-009-4	\$ 59.50	248-040-024-7	\$ 59.50	248-071-020-7	\$ 59.50	248-090-028-7	\$ 59.50		
248-010-010-2	\$ 59.50	248-040-028-8	\$ 59.50	248-071-021-5	\$ 35.00	248-090-034-5	\$ 59.50		
248-010-011-0	\$ 59.50	248-040-030-4	\$ 59.50	248-071-022-3	\$ 35.00	248-090-035-2	\$ 59.50		
248-010-014-4	\$ 1,746.36	248-040-031-2	\$ 59.50	248-071-023-1	\$ 35.00	248-090-037-8	\$ 59.50		
248-010-015-1	\$ 59.50	248-051-001-1	\$ 59.50	248-071-025-6	\$ 59.50	248-090-038-6	\$ 59.50		
248-010-016-9	\$ 59.50	248-051-002-9	\$ 59.50	248-071-026-4	\$ 59.50	248-090-039-4	\$ 59.50		
248-010-017-7	\$ 59.50	248-051-003-7	\$ 59.50	248-071-027-2	\$ 59.50	248-090-040-2	\$ 59.50		
248-010-018-5	\$ 59.50	248-051-004-5	\$ 59.50	248-072-001-6	\$ 59.50	248-090-041-0	\$ 59.50		
248-021-003-4	\$ 59.50	248-051-005-2	\$ 59.50	248-072-002-4	\$ 35.00	248-090-042-8	\$ 59.50		
248-021-004-2	\$ 35.00	248-051-006-0	\$ 35.00	248-072-005-7	\$ 35.00	248-090-043-6	\$ 59.50		
248-021-005-9	\$ 59.50	248-051-008-6	\$ 59.50	248-072-006-5	\$ 35.00	248-101-002-9	\$ 59.50		
248-021-006-7	\$ 59.50	248-051-009-4	\$ 35.00	248-072-007-3	\$ 35.00	248-101-004-5	\$ 59.50		
248-021-007-5	\$ 35.00	248-051-010-2	\$ 35.00	248-072-008-1	\$ 35.00	248-101-005-2	\$ 59.50		
248-021-008-3	\$ 35.00	248-051-011-0	\$ 35.00	248-072-009-9	\$ 35.00	248-101-006-0	\$ 59.50		
248-021-009-1	\$ 35.00	248-051-012-8	\$ 35.00	248-072-010-7	\$ 35.00	248-101-007-8	\$ 59.50		
248-021-016-6	\$ 35.00	248-051-013-6	\$ 35.00	248-072-011-5	\$ 35.00	248-101-010-2	\$ 59.50		
248-021-017-4	\$ 35.00	248-051-014-4	\$ 35.00	248-072-012-3	\$ 35.00	248-101-011-0	\$ 59.50		
248-022-001-7	\$ 35.00	248-051-015-1	\$ 59.50	248-072-013-1	\$ 35.00	248-101-012-8	\$ 59.50		
248-022-002-5	\$ 35.00	248-052-001-0	\$ 35.00	248-072-014-9	\$ 35.00	248-101-013-6	\$ 59.50		
248-022-003-3	\$ 59.50	248-052-002-8	\$ 35.00	248-072-015-6	\$ 59.50	248-101-015-1	\$ 59.50		
248-022-004-1	\$ 35.00	248-052-003-6	\$ 35.00	248-072-016-4	\$ 35.00	248-101-016-9	\$ 59.50		
248-022-005-8	\$ 35.00	248-052-004-4	\$ 35.00	248-072-017-2	\$ 35.00	248-102-001-0	\$ 59.50		
248-022-011-6	\$ 374.86	248-052-005-1	\$ 35.00	248-072-018-0	\$ 35.00	248-102-002-8	\$ 59.50		
248-022-012-4	\$ 59.50	248-052-006-9	\$ 35.00	248-073-001-5	\$ 35.00	248-102-003-6	\$ 59.50		
248-030-005-8	\$ 59.50	248-052-007-7	\$ 59.50	248-073-002-3	\$ 35.00	248-102-004-4	\$ 59.50		
248-030-006-6	\$ 59.50	248-052-008-5	\$ 35.00	248-073-003-1	\$ 35.00	248-102-005-1	\$ 59.50		
248-030-007-4	\$ 59.50	248-052-009-3	\$ 35.00	248-073-004-9	\$ 35.00	248-110-004-4	\$ 59.50		
248-030-008-2	\$ 59.50	248-060-001-0	\$ 59.50	248-073-005-6	\$ 35.00	248-110-014-3	\$ 59.50		
248-030-009-0	\$ 59.50	248-060-002-8	\$ 59.50	248-073-006-4	\$ 35.00	248-110-015-0	\$ 59.50		
248-030-010-8	\$ 59.50	248-060-004-4	\$ 59.50	248-073-007-2	\$ 35.00	248-110-023-4	\$ 59.50		
248-030-011-6	\$ 35.00	248-060-005-1	\$ 59.50	248-073-008-0	\$ 35.00	248-120-002-6	\$ 59.50		
248-030-012-4	\$ 35.00	248-060-006-9	\$ 59.50	248-073-009-8	\$ 35.00	248-120-004-2	\$ 59.50		
248-030-013-2	\$ 35.00	248-060-009-3	\$ 59.50	248-080-003-2	\$ 35.00	248-120-005-9	\$ 59.50		
248-030-014-0	\$ 59.50	248-060-013-5	\$ 59.50	248-080-004-0	\$ 35.00	248-120-009-1	\$ 59.50		
248-030-015-7	\$ 35.00	248-060-018-4	\$ 59.50	248-080-005-7	\$ 59.50	248-120-011-7	\$ 263.56		
248-030-019-9	\$ 59.50	248-060-019-2	\$ 59.50	248-080-006-5	\$ 35.00	248-120-013-3	\$ 59.50		
248-030-020-7	\$ 59.50	248-060-020-0	\$ 59.50	248-080-007-3	\$ 35.00	248-120-014-1	\$ 59.50		
248-030-024-9	\$ 35.00	248-060-021-8	\$ 59.50	248-080-010-7	\$ 35.00	248-130-001-6	\$ 59.50		
248-030-026-4	\$ 59.50	248-060-022-6	\$ 59.50	248-080-011-5	\$ 35.00	248-130-002-4	\$ 59.50		
248-030-029-8	\$ 59.50	248-060-023-4	\$ 59.50	248-080-012-3	\$ 59.50	248-130-003-2	\$ 59.50		
248-030-030-6	\$ 59.50	248-071-001-7	\$ 35.00	248-080-013-1	\$ 59.50	248-130-004-0	\$ 59.50		
248-030-031-4	\$ 59.50	248-071-002-5	\$ 35.00	248-080-015-6	\$ 35.00	248-130-005-7	\$ 59.50		
248-030-032-2	\$ 59.50	248-071-003-3	\$ 59.50	248-080-018-0	\$ 35.00	248-130-006-5	\$ 59.50		
248-030-033-0	\$ 59.50	248-071-004-1	\$ 59.50	248-080-019-8	\$ 35.00	248-130-007-3	\$ 59.50		
248-030-034-8	\$ 35.00	248-071-005-8	\$ 59.50	248-080-020-6	\$ 59.50	248-130-008-1	\$ 59.50		
248-030-035-5	\$ 35.00	248-071-006-6	\$ 35.00	248-090-002-2	\$ 59.50	248-130-010-7	\$ 59.50		
248-040-006-4	\$ 59.50	248-071-007-4	\$ 35.00	248-090-013-9	\$ 59.50	248-130-011-5	\$ 59.50		
248-040-007-2	\$ 59.50	248-071-008-2	\$ 35.00	248-090-014-7	\$ 59.50	248-130-013-1	\$ 59.50		
248-040-008-0	\$ 59.50	248-071-009-0	\$ 35.00	248-090-017-0	\$ 59.50	248-130-014-9	\$ 59.50		
248-040-009-8	\$ 59.50	248-071-010-8	\$ 35.00	248-090-018-8	\$ 59.50	248-140-001-4	\$ 59.50		
248-040-010-6	\$ 59.50	248-071-011-6	\$ 59.50	248-090-019-6	\$ 59.50	248-140-002-2	\$ 59.50		
248-040-011-4	\$ 59.50	248-071-012-4	\$ 59.50	248-090-020-4	\$ 59.50	248-140-003-0	\$ 59.50		

249-010-001-9	\$ 35.00	249-050-004-4	\$ 59.50	249-150-020-9	\$ 59.50
249-010-002-7	\$ 35.00	249-050-009-3	\$ 59.50	249-150-023-3	\$ 59.50
249-010-003-5	\$ 59.50	249-050-014-3	\$ 59.50	249-150-024-1	\$ 35.00
249-010-004-3	\$ 59.50	249-050-015-0	\$ 59.50	249-150-026-6	\$ 59.50
249-010-005-0	\$ 59.50	249-060-004-2	\$ 59.50	249-150-027-4	\$ 59.50
249-010-007-6	\$ 59.50	249-060-005-9	\$ 59.50	249-150-028-2	\$ 59.50
249-010-008-4	\$ 59.50	249-060-006-7	\$ 59.50	249-160-004-1	\$ 730.34
249-010-009-2	\$ 59.50	249-060-007-5	\$ 59.50		
249-010-010-0	\$ 59.50	249-060-008-3	\$ 59.50		
249-010-016-7	\$ 59.50	249-060-009-1	\$ 59.50		
249-010-017-5	\$ 59.50	249-060-010-9	\$ 59.50		
249-010-018-3	\$ 59.50	249-060-012-5	\$ 59.50		
249-010-019-1	\$ 59.50	249-060-013-3	\$ 59.50		
249-010-020-9	\$ 59.50	249-060-014-1	\$ 59.50		
249-010-021-7	\$ 59.50	249-070-007-3	\$ 59.50		
249-010-026-6	\$ 59.50	249-070-008-1	\$ 59.50		
249-010-027-4	\$ 59.50	249-080-002-2	\$ 59.50		
249-010-028-2	\$ 59.50	249-080-004-8	\$ 59.50		
249-010-029-0	\$ 59.50	249-080-007-1	\$ 59.50		
249-010-038-1	\$ 59.50	249-080-008-9	\$ 59.50		
249-010-039-9	\$ 59.50	249-080-010-5	\$ 59.50		
249-010-040-7	\$ 59.50	249-080-012-1	\$ 59.50		
249-010-042-3	\$ 59.50	249-090-001-2	\$ 59.50		
249-010-043-1	\$ 59.50	249-090-002-0	\$ 59.50		
249-010-044-9	\$ 59.50	249-090-004-6	\$ 59.50		
249-010-045-6	\$ 59.50	249-090-005-3	\$ 59.50		
249-020-002-5	\$ 59.50	249-090-006-1	\$ 59.50		
249-020-003-3	\$ 59.50	249-090-007-9	\$ 59.50		
249-020-004-1	\$ 59.50	249-100-007-7	\$ 59.50		
249-020-005-8	\$ 59.50	249-100-008-5	\$ 59.50		
249-020-006-6	\$ 59.50	249-100-010-1	\$ 59.50		
249-020-007-4	\$ 59.50	249-100-011-9	\$ 59.50		
249-030-001-5	\$ 59.50	249-110-005-9	\$ 59.50		
249-030-002-3	\$ 59.50	249-110-007-5	\$ 59.50		
249-030-003-1	\$ 59.50	249-110-010-9	\$ 59.50		
249-030-004-9	\$ 59.50	249-120-003-2	\$ 59.50		
249-030-005-6	\$ 59.50	249-120-007-3	\$ 59.50		
249-030-006-4	\$ 59.50	249-120-008-1	\$ 59.50		
249-030-007-2	\$ 59.50	249-120-009-9	\$ 59.50		
249-030-008-0	\$ 59.50	249-120-010-7	\$ 59.50		
249-030-009-8	\$ 59.50	249-130-003-0	\$ 59.50		
249-030-010-6	\$ 59.50	249-130-004-8	\$ 59.50		
249-030-012-2	\$ 59.50	249-130-005-5	\$ 59.50		
249-030-013-0	\$ 59.50	249-130-006-3	\$ 59.50		
249-030-014-8	\$ 59.50	249-130-007-1	\$ 59.50		
249-030-015-5	\$ 59.50	249-130-008-9	\$ 59.50		
249-030-016-3	\$ 59.50	249-140-001-2	\$ 59.50		
249-030-017-1	\$ 59.50	249-140-012-9	\$ 59.50		
249-030-018-9	\$ 59.50	249-140-014-5	\$ 59.50		
249-040-001-3	\$ 59.50	249-140-015-2	\$ 59.50		
249-040-002-1	\$ 59.50	249-140-017-8	\$ 59.50		
249-040-003-9	\$ 59.50	249-150-003-5	\$ 59.50		
249-040-004-7	\$ 59.50	249-150-004-3	\$ 59.50		
249-040-005-4	\$ 59.50	249-150-005-0	\$ 59.50		
249-040-006-2	\$ 59.50	249-150-008-4	\$ 59.50		
249-040-007-0	\$ 59.50	249-150-015-9	\$ 59.50		
249-050-002-8	\$ 59.50	249-150-019-1	\$ 59.50		



Assessor Parcel Book 252 proposed Storm Water fees for 2026/2027

252-011-001-2	\$ 98.00	252-032-037-1	\$ 59.50
252-011-002-0	\$ 98.00	252-032-038-9	\$ 59.50
252-011-003-8	\$ 98.00	252-032-039-7	\$ 59.50
252-011-007-9	\$ 390.60	252-032-042-1	\$ 59.50
252-011-009-5	\$ 1,409.94	252-032-043-9	\$ 35.00
252-011-010-3	\$ 35.00	252-032-044-7	\$ 35.00
252-012-013-6	\$ 35.00	252-032-046-2	\$ 59.50
252-012-014-4	\$ 35.00	252-032-049-6	\$ 35.00
252-012-015-1	\$ 59.50	252-032-050-4	\$ 35.00
252-012-016-9	\$ 59.50	252-032-051-2	\$ 35.00
252-012-017-7	\$ 35.00	252-032-052-0	\$ 59.50
252-012-022-7	\$ 35.00	252-032-053-8	\$ 59.50
252-012-025-0	\$ 59.50	252-032-056-1	\$ 59.50
252-012-029-2	\$ 35.00	252-032-059-5	\$ 35.00
252-012-030-0	\$ 35.00	252-032-061-1	\$ 35.00
252-012-032-6	\$ 35.00	252-032-062-9	\$ 35.00
252-021-004-4	\$ 35.00	252-032-063-7	\$ 59.50
252-021-005-1	\$ 35.00	252-032-064-5	\$ 59.50
252-021-006-9	\$ 35.00	252-032-065-2	\$ 35.00
252-021-007-7	\$ 35.00	252-032-066-0	\$ 35.00
252-021-008-5	\$ 35.00	252-032-068-6	\$ 35.00
252-021-009-3	\$ 35.00	252-032-069-4	\$ 59.50
252-021-012-7	\$ 59.50	252-040-001-7	\$ 59.50
252-021-013-5	\$ 35.00	252-040-002-5	\$ 59.50
252-021-014-3	\$ 35.00	252-040-009-0	\$ 35.00
252-022-001-9	\$ 35.00	252-040-012-4	\$ 35.00
252-022-002-7	\$ 35.00	252-040-022-3	\$ 35.00
252-022-003-5	\$ 35.00	252-040-023-1	\$ 35.00
252-022-004-3	\$ 35.00	252-040-025-6	\$ 35.00
252-022-007-6	\$ 59.50	252-040-026-4	\$ 59.50
252-022-018-3	\$ 59.50	252-040-027-2	\$ 35.00
252-022-019-1	\$ 59.50	252-040-028-0	\$ 35.00
252-022-020-9	\$ 35.00	252-040-031-4	\$ 35.00
252-022-021-7	\$ 35.00	252-040-032-2	\$ 35.00
252-022-022-5	\$ 35.00	252-040-033-0	\$ 59.50
252-022-023-3	\$ 35.00	252-040-034-8	\$ 59.50
252-022-025-8	\$ 59.50	252-040-035-5	\$ 59.50
252-022-026-6	\$ 59.50	252-040-037-1	\$ 59.50
252-022-032-4	\$ 59.50	252-040-040-5	\$ 59.50
252-022-035-7	\$ 59.50	252-040-043-9	\$ 59.50
252-031-001-8	\$ 59.50	252-040-045-4	\$ 59.50
252-031-002-6	\$ 35.00	252-040-046-2	\$ 59.50
252-031-003-4	\$ 35.00	252-040-048-8	\$ 59.50
252-031-004-2	\$ 59.50	252-040-049-6	\$ 59.50
252-031-007-5	\$ 59.50	252-040-050-4	\$ 59.50
252-031-011-7	\$ 35.00	252-050-016-2	\$ 656.60
252-032-003-3	\$ 35.00	252-050-017-0	\$ 944.72
252-032-004-1	\$ 35.00		
252-032-028-0	\$ 35.00		
252-032-029-8	\$ 35.00		
252-032-030-6	\$ 35.00		
252-032-031-4	\$ 35.00		
252-032-032-2	\$ 35.00		
252-032-033-0	\$ 59.50		
252-032-034-8	\$ 59.50		
252-032-035-5	\$ 35.00		
252-032-036-3	\$ 59.50		









Thursday, April 16 2026

**Assessor Parcel Book 255 proposed Storm Water fees for 2026/2027**

255-850-001-9	\$ 35.00
255-850-002-7	\$ 35.00
255-850-003-5	\$ 35.00
255-850-004-3	\$ 35.00
255-850-005-0	\$ 35.00
255-850-006-8	\$ 35.00
255-850-007-6	\$ 59.50
255-850-008-4	\$ 35.00
255-850-009-2	\$ 35.00
255-850-010-0	\$ 35.00
255-850-011-8	\$ 35.00
255-850-012-6	\$ 35.00
255-850-013-4	\$ 35.00
255-850-014-2	\$ 35.00
255-850-015-9	\$ 35.00
255-850-016-7	\$ 35.00
255-850-017-5	\$ 35.00
255-850-018-3	\$ 35.00
255-850-019-1	\$ 35.00
255-850-020-9	\$ 35.00
255-850-021-7	\$ 35.00
255-850-022-5	\$ 35.00
255-850-023-3	\$ 35.00
255-850-024-1	\$ 35.00
255-850-025-8	\$ 35.00
255-850-026-6	\$ 35.00











257-570-012-1	\$ 35.00	257-592-020-8	\$ 35.00
257-570-013-9	\$ 35.00	257-600-001-8	\$ 24.50
257-570-015-4	\$ 35.00	257-600-002-6	\$ 24.50
257-570-016-2	\$ 35.00	257-600-003-4	\$ 24.50
257-580-001-2	\$ 35.00	257-600-004-2	\$ 24.50
257-580-002-0	\$ 35.00	257-600-005-9	\$ 24.50
257-580-003-8	\$ 35.00	257-600-006-7	\$ 24.50
257-580-004-6	\$ 35.00	257-600-007-5	\$ 24.50
257-580-005-3	\$ 24.50	257-600-008-3	\$ 24.50
257-580-006-1	\$ 35.00	257-600-009-1	\$ 24.50
257-580-007-9	\$ 35.00	257-600-010-9	\$ 24.50
257-580-010-3	\$ 35.00	257-600-011-7	\$ 24.50
257-580-011-1	\$ 35.00	257-600-012-5	\$ 24.50
257-580-014-5	\$ 24.50	257-600-013-3	\$ 24.50
257-580-015-2	\$ 24.50	257-600-014-1	\$ 24.50
257-580-019-4	\$ 35.00	257-600-015-8	\$ 24.50
257-580-020-2	\$ 35.00	257-600-016-6	\$ 24.50
257-580-021-0	\$ 35.00	257-600-017-4	\$ 24.50
257-580-022-8	\$ 35.00	257-600-018-2	\$ 24.50
257-580-023-6	\$ 35.00	257-600-019-0	\$ 24.50
257-580-024-4	\$ 35.00	257-600-020-8	\$ 24.50
257-580-025-1	\$ 35.00	257-600-021-6	\$ 24.50
257-580-026-9	\$ 35.00	257-600-022-4	\$ 24.50
257-580-027-7	\$ 35.00	257-600-023-2	\$ 24.50
257-580-031-9	\$ 35.00	257-600-024-0	\$ 24.50
257-580-032-7	\$ 35.00	257-600-025-7	\$ 24.50
257-580-033-5	\$ 24.50	257-600-026-5	\$ 24.50
257-580-034-3	\$ 24.50	257-600-027-3	\$ 24.50
257-580-035-0	\$ 24.50	257-600-028-1	\$ 24.50
257-580-036-8	\$ 24.50	257-600-029-9	\$ 24.50
257-580-037-6	\$ 35.00	257-600-030-7	\$ 24.50
257-591-001-9	\$ 35.00	257-600-031-5	\$ 24.50
257-591-002-7	\$ 35.00	257-600-032-3	\$ 24.50
257-591-003-5	\$ 35.00	257-600-033-1	\$ 24.50
257-591-004-3	\$ 35.00	257-600-034-9	\$ 24.50
257-591-005-0	\$ 35.00	257-600-035-6	\$ 24.50
257-591-006-8	\$ 35.00	257-600-036-4	\$ 24.50
257-591-007-6	\$ 35.00		
257-591-008-4	\$ 35.00		
257-591-009-2	\$ 35.00		
257-591-013-4	\$ 35.00		
257-591-014-2	\$ 35.00		
257-591-018-3	\$ 35.00		
257-591-019-1	\$ 35.00		
257-591-020-9	\$ 35.00		
257-592-001-8	\$ 35.00		
257-592-002-6	\$ 24.50		
257-592-003-4	\$ 35.00		
257-592-004-2	\$ 35.00		
257-592-005-9	\$ 35.00		
257-592-006-7	\$ 35.00		
257-592-007-5	\$ 35.00		
257-592-008-3	\$ 24.50		
257-592-016-6	\$ 24.50		
257-592-017-4	\$ 24.50		
257-592-018-2	\$ 24.50		
257-592-019-0	\$ 24.50		







258-672-006-8	\$ 59.50	258-693-007-1	\$ 35.00	258-710-004-7	\$ 59.50
258-672-007-6	\$ 35.00	258-693-008-9	\$ 59.50	258-710-007-0	\$ 59.50
258-672-008-4	\$ 35.00	258-693-009-7	\$ 59.50	258-710-008-8	\$ 59.50
258-672-010-0	\$ 59.50	258-693-010-5	\$ 59.50	258-710-009-6	\$ 59.50
258-672-011-8	\$ 59.50	258-693-011-3	\$ 35.00	258-710-010-4	\$ 59.50
258-672-012-6	\$ 59.50	258-693-012-1	\$ 35.00	258-710-011-2	\$ 59.50
258-672-013-4	\$ 59.50	258-693-013-9	\$ 35.00	258-710-012-0	\$ 59.50
258-672-014-2	\$ 59.50	258-693-014-7	\$ 35.00	258-710-013-8	\$ 59.50
258-672-015-9	\$ 35.00	258-693-015-4	\$ 59.50	258-710-014-6	\$ 59.50
258-672-016-7	\$ 59.50	258-693-016-2	\$ 35.00	258-710-022-9	\$ 59.50
258-672-017-5	\$ 59.50	258-693-017-0	\$ 59.50	258-710-023-7	\$ 59.50
258-681-001-8	\$ 59.50	258-693-018-8	\$ 59.50	258-710-024-5	\$ 59.50
258-681-002-6	\$ 59.50	258-693-019-6	\$ 59.50	258-710-025-2	\$ 59.50
258-681-003-4	\$ 59.50	258-693-020-4	\$ 59.50	258-710-026-0	\$ 59.50
258-681-004-2	\$ 59.50	258-693-021-2	\$ 35.00	258-710-027-8	\$ 59.50
258-681-005-9	\$ 59.50	258-693-022-0	\$ 35.00	258-710-028-6	\$ 59.50
258-682-001-7	\$ 35.00	258-701-001-4	\$ 59.50	258-710-029-4	\$ 59.50
258-682-002-5	\$ 35.00	258-701-002-2	\$ 59.50	258-720-008-6	\$ 59.50
258-682-003-3	\$ 35.00	258-701-003-0	\$ 59.50	258-720-010-2	\$ 59.50
258-682-004-1	\$ 35.00	258-701-004-8	\$ 59.50	258-720-011-0	\$ 59.50
258-682-005-8	\$ 35.00	258-701-005-5	\$ 59.50	258-720-012-8	\$ 59.50
258-682-006-6	\$ 35.00	258-701-006-3	\$ 59.50	258-720-013-6	\$ 59.50
258-682-007-4	\$ 35.00	258-701-012-1	\$ 59.50	258-720-014-4	\$ 59.50
258-682-008-2	\$ 35.00	258-701-013-9	\$ 59.50	258-720-015-1	\$ 59.50
258-682-009-0	\$ 35.00	258-701-014-7	\$ 59.50	258-720-016-9	\$ 59.50
258-682-013-2	\$ 35.00	258-701-015-4	\$ 59.50	258-730-001-9	\$ 59.50
258-683-002-4	\$ 35.00	258-702-003-9	\$ 35.00	258-730-009-2	\$ 59.50
258-683-003-2	\$ 35.00	258-702-005-4	\$ 35.00	258-730-010-0	\$ 59.50
258-683-005-7	\$ 59.50	258-702-008-8	\$ 35.00	258-730-019-1	\$ 59.50
258-683-006-5	\$ 59.50	258-702-009-6	\$ 35.00	258-730-020-9	\$ 59.50
258-683-007-3	\$ 59.50	258-702-010-4	\$ 35.00	258-730-021-7	\$ 59.50
258-683-008-1	\$ 35.00	258-702-011-2	\$ 35.00	258-730-023-3	\$ 59.50
258-683-009-9	\$ 59.50	258-702-012-0	\$ 35.00	258-730-025-8	\$ 59.50
258-683-010-7	\$ 59.50	258-702-013-8	\$ 35.00	258-730-026-6	\$ 59.50
258-683-012-3	\$ 59.50	258-702-014-6	\$ 35.00	258-730-027-4	\$ 59.50
258-683-013-1	\$ 59.50	258-702-015-3	\$ 35.00	258-730-034-0	\$ 59.50
258-691-001-6	\$ 59.50	258-702-016-1	\$ 35.00	258-740-002-5	\$ 35.00
258-691-002-4	\$ 59.50	258-702-017-9	\$ 59.50	258-740-003-3	\$ 35.00
258-691-003-2	\$ 59.50	258-702-018-7	\$ 35.00	258-740-004-1	\$ 35.00
258-691-004-0	\$ 59.50	258-702-019-5	\$ 35.00	258-740-005-8	\$ 59.50
258-691-005-7	\$ 59.50	258-702-020-3	\$ 35.00	258-740-006-6	\$ 59.50
258-691-006-5	\$ 59.50	258-702-021-1	\$ 35.00	258-740-007-4	\$ 59.50
258-692-001-5	\$ 35.00	258-702-022-9	\$ 35.00	258-740-008-2	\$ 35.00
258-692-002-3	\$ 35.00	258-702-023-7	\$ 35.00	258-740-009-0	\$ 59.50
258-692-003-1	\$ 35.00	258-702-024-5	\$ 35.00	258-740-011-6	\$ 59.50
258-692-004-9	\$ 35.00	258-702-025-2	\$ 35.00	258-740-012-4	\$ 35.00
258-692-005-6	\$ 35.00	258-702-027-8	\$ 35.00		
258-692-007-2	\$ 35.00	258-702-028-6	\$ 59.50		
258-692-008-0	\$ 35.00	258-702-029-4	\$ 59.50		
258-692-009-8	\$ 35.00	258-702-031-0	\$ 35.00		
258-692-010-6	\$ 35.00	258-702-032-8	\$ 35.00		
258-692-011-4	\$ 35.00	258-702-033-6	\$ 35.00		
258-693-001-4	\$ 35.00	258-702-034-4	\$ 35.00		
258-693-002-2	\$ 35.00	258-702-035-1	\$ 35.00		
258-693-003-0	\$ 35.00	258-702-037-7	\$ 35.00		
258-693-005-5	\$ 35.00	258-710-002-1	\$ 59.50		
258-693-006-3	\$ 59.50	258-710-003-9	\$ 59.50		



**Assessor Parcel Book 260 proposed Storm Water fees for 2026/2027**

260-293-004-8	\$ 35.00	260-320-001-1	\$ 24.50	260-320-102-7	\$ 24.50
260-293-005-5	\$ 35.00	260-320-046-6	\$ 24.50	260-320-103-5	\$ 24.50
260-293-006-3	\$ 35.00	260-320-047-4	\$ 24.50	260-320-104-3	\$ 24.50
260-293-007-1	\$ 35.00	260-320-048-2	\$ 24.50	260-320-105-0	\$ 24.50
260-293-008-9	\$ 35.00	260-320-049-0	\$ 24.50	260-320-106-8	\$ 24.50
260-293-019-6	\$ 35.00	260-320-050-8	\$ 24.50	260-320-107-6	\$ 24.50
260-293-021-2	\$ 35.00	260-320-051-6	\$ 24.50	260-320-108-4	\$ 24.50
260-293-022-0	\$ 35.00	260-320-052-4	\$ 24.50	260-320-109-2	\$ 24.50
260-293-026-1	\$ 35.00	260-320-053-2	\$ 24.50	260-320-110-0	\$ 24.50
260-293-027-9	\$ 35.00	260-320-054-0	\$ 24.50	260-320-111-8	\$ 24.50
260-293-028-7	\$ 35.00	260-320-055-7	\$ 24.50	260-320-112-6	\$ 24.50
260-293-029-5	\$ 35.00	260-320-056-5	\$ 24.50	260-320-113-4	\$ 24.50
260-294-002-1	\$ 35.00	260-320-057-3	\$ 24.50	260-320-114-2	\$ 24.50
260-294-005-4	\$ 35.00	260-320-058-1	\$ 24.50	260-320-115-9	\$ 24.50
260-294-006-2	\$ 35.00	260-320-059-9	\$ 24.50	260-320-116-7	\$ 24.50
260-294-007-0	\$ 35.00	260-320-060-7	\$ 24.50	260-320-117-5	\$ 24.50
260-294-008-8	\$ 35.00	260-320-061-5	\$ 24.50		
260-294-009-6	\$ 35.00	260-320-062-3	\$ 24.50		
260-294-010-4	\$ 35.00	260-320-063-1	\$ 24.50		
260-294-011-2	\$ 35.00	260-320-064-9	\$ 24.50		
260-294-012-0	\$ 35.00	260-320-065-6	\$ 24.50		
260-294-013-8	\$ 35.00	260-320-066-4	\$ 24.50		
260-294-014-6	\$ 35.00	260-320-067-2	\$ 24.50		
260-294-015-3	\$ 35.00	260-320-068-0	\$ 24.50		
260-294-016-1	\$ 35.00	260-320-069-8	\$ 24.50		
260-294-017-9	\$ 35.00	260-320-070-6	\$ 24.50		
260-294-019-5	\$ 35.00	260-320-071-4	\$ 24.50		
260-294-020-3	\$ 35.00	260-320-072-2	\$ 24.50		
260-295-001-2	\$ 59.50	260-320-073-0	\$ 24.50		
260-300-001-5	\$ 24.50	260-320-074-8	\$ 24.50		
260-300-002-3	\$ 24.50	260-320-075-5	\$ 24.50		
260-300-004-9	\$ 24.50	260-320-076-3	\$ 24.50		
260-300-005-6	\$ 24.50	260-320-077-1	\$ 24.50		
260-300-008-0	\$ 24.50	260-320-078-9	\$ 24.50		
260-300-009-8	\$ 24.50	260-320-079-7	\$ 24.50		
260-300-010-6	\$ 24.50	260-320-080-5	\$ 24.50		
260-300-011-4	\$ 24.50	260-320-081-3	\$ 24.50		
260-300-012-2	\$ 24.50	260-320-082-1	\$ 24.50		
260-300-013-0	\$ 24.50	260-320-083-9	\$ 24.50		
260-300-014-8	\$ 24.50	260-320-084-7	\$ 24.50		
260-300-015-5	\$ 24.50	260-320-085-4	\$ 24.50		
260-300-016-3	\$ 24.50	260-320-086-2	\$ 24.50		
260-300-017-1	\$ 24.50	260-320-087-0	\$ 24.50		
260-310-001-3	\$ 24.50	260-320-088-8	\$ 24.50		
260-310-002-1	\$ 24.50	260-320-089-6	\$ 24.50		
260-310-003-9	\$ 24.50	260-320-090-4	\$ 24.50		
260-310-004-7	\$ 24.50	260-320-091-2	\$ 24.50		
260-310-005-4	\$ 24.50	260-320-092-0	\$ 24.50		
260-310-006-2	\$ 24.50	260-320-093-8	\$ 24.50		
260-310-011-2	\$ 24.50	260-320-094-6	\$ 24.50		
260-310-012-0	\$ 24.50	260-320-095-3	\$ 24.50		
260-310-013-8	\$ 24.50	260-320-096-1	\$ 24.50		
260-310-014-6	\$ 24.50	260-320-097-9	\$ 24.50		
260-310-015-3	\$ 24.50	260-320-098-7	\$ 24.50		
260-310-016-1	\$ 24.50	260-320-099-5	\$ 24.50		
260-310-017-9	\$ 24.50	260-320-100-1	\$ 24.50		
260-310-018-7	\$ 24.50	260-320-101-9	\$ 24.50		

Assessor Parcel Book 261 proposed Storm Water fees for 2026/2027

261-011-003-9	\$ 59.50	261-051-003-0	\$ 59.50	261-100-001-5	\$ 59.50	261-160-021-0	\$ 59.50	261-211-001-1	\$ 59.50
261-011-004-7	\$ 59.50	261-051-004-8	\$ 59.50	261-100-002-3	\$ 59.50	261-160-028-5	\$ 59.50	261-211-006-0	\$ 59.50
261-011-005-4	\$ 59.50	261-051-005-5	\$ 59.50	261-100-003-1	\$ 59.50	261-160-031-9	\$ 59.50	261-211-007-8	\$ 59.50
261-011-006-2	\$ 59.50	261-051-006-3	\$ 59.50	261-100-004-9	\$ 59.50	261-160-032-7	\$ 59.50	261-211-008-6	\$ 59.50
261-011-009-6	\$ 59.50	261-051-007-1	\$ 59.50	261-100-007-2	\$ 59.50	261-171-001-9	\$ 59.50	261-211-009-4	\$ 59.50
261-011-010-4	\$ 59.50	261-052-002-1	\$ 59.50	261-100-009-8	\$ 59.50	261-171-002-7	\$ 59.50	261-211-010-2	\$ 59.50
261-011-011-2	\$ 35.00	261-052-003-9	\$ 59.50	261-110-002-1	\$ 59.50	261-171-003-5	\$ 59.50	261-211-011-0	\$ 59.50
261-011-013-8	\$ 59.50	261-052-004-7	\$ 59.50	261-110-004-7	\$ 59.50	261-171-004-3	\$ 59.50	261-212-001-0	\$ 59.50
261-011-014-6	\$ 59.50	261-052-005-4	\$ 59.50	261-110-007-0	\$ 59.50	261-171-007-6	\$ 59.50	261-212-002-8	\$ 59.50
261-011-016-1	\$ 59.50	261-052-007-0	\$ 59.50	261-110-009-6	\$ 59.50	261-171-008-4	\$ 59.50	261-212-003-6	\$ 59.50
261-011-017-9	\$ 59.50	261-052-008-8	\$ 59.50	261-120-001-1	\$ 59.50	261-171-009-2	\$ 59.50	261-212-004-4	\$ 59.50
261-012-002-0	\$ 59.50	261-052-009-6	\$ 59.50	261-120-007-8	\$ 59.50	261-171-010-0	\$ 59.50	261-212-005-1	\$ 59.50
261-012-003-8	\$ 59.50	261-052-010-4	\$ 59.50	261-120-009-4	\$ 59.50	261-171-013-4	\$ 59.50	261-212-006-9	\$ 59.50
261-012-004-6	\$ 59.50	261-060-005-4	\$ 59.50	261-120-010-2	\$ 59.50	261-171-014-2	\$ 59.50	261-212-007-7	\$ 59.50
261-012-008-7	\$ 59.50	261-060-007-0	\$ 59.50	261-120-011-0	\$ 59.50	261-172-003-4	\$ 59.50	261-220-007-7	\$ 59.50
261-012-009-5	\$ 59.50	261-060-014-6	\$ 59.50	261-120-012-8	\$ 59.50	261-172-008-3	\$ 59.50	261-220-008-5	\$ 59.50
261-012-013-7	\$ 59.50	261-060-015-3	\$ 59.50	261-130-002-7	\$ 59.50	261-172-013-3	\$ 59.50	261-220-011-9	\$ 59.50
261-012-014-5	\$ 59.50	261-060-016-1	\$ 59.50	261-130-003-5	\$ 59.50	261-172-014-1	\$ 59.50	261-220-012-7	\$ 59.50
261-012-017-8	\$ 59.50	261-060-020-3	\$ 59.50	261-130-004-3	\$ 59.50	261-172-017-4	\$ 59.50	261-220-016-8	\$ 59.50
261-021-001-1	\$ 59.50	261-060-021-1	\$ 59.50	261-130-005-0	\$ 59.50	261-172-018-2	\$ 59.50	261-220-017-6	\$ 59.50
261-021-002-9	\$ 59.50	261-060-022-9	\$ 59.50	261-130-006-8	\$ 59.50	261-172-019-0	\$ 59.50	261-220-018-4	\$ 59.50
261-021-006-0	\$ 59.50	261-060-023-7	\$ 59.50	261-130-007-6	\$ 59.50	261-180-001-8	\$ 59.50	261-220-020-0	\$ 59.50
261-021-007-8	\$ 59.50	261-060-025-2	\$ 59.50	261-140-002-5	\$ 59.50	261-180-003-4	\$ 59.50	261-220-022-6	\$ 59.50
261-021-009-4	\$ 59.50	261-060-026-0	\$ 59.50	261-140-005-8	\$ 59.50	261-180-004-2	\$ 59.50	261-220-025-9	\$ 59.50
261-021-011-0	\$ 59.50	261-060-027-8	\$ 59.50	261-140-006-6	\$ 59.50	261-180-011-7	\$ 59.50	261-220-026-7	\$ 59.50
261-022-001-0	\$ 59.50	261-071-003-6	\$ 59.50	261-140-007-4	\$ 59.50	261-180-012-5	\$ 59.50		
261-022-002-8	\$ 59.50	261-071-008-5	\$ 59.50	261-140-008-2	\$ 59.50	261-180-013-3	\$ 59.50		
261-022-003-6	\$ 59.50	261-071-011-9	\$ 59.50	261-140-009-0	\$ 59.50	261-180-014-1	\$ 59.50		
261-030-001-0	\$ 59.50	261-071-012-7	\$ 59.50	261-140-010-8	\$ 59.50	261-180-015-8	\$ 59.50		
261-030-002-8	\$ 59.50	261-071-018-4	\$ 59.50	261-140-011-6	\$ 59.50	261-180-021-6	\$ 59.50		
261-030-003-6	\$ 59.50	261-071-019-2	\$ 59.50	261-140-012-4	\$ 59.50	261-180-022-4	\$ 59.50		
261-030-004-4	\$ 59.50	261-071-021-8	\$ 59.50	261-140-013-2	\$ 59.50	261-180-023-2	\$ 59.50		
261-030-005-1	\$ 59.50	261-071-022-6	\$ 59.50	261-140-014-0	\$ 59.50	261-180-024-0	\$ 59.50		
261-030-007-7	\$ 59.50	261-072-001-9	\$ 59.50	261-140-015-7	\$ 59.50	261-180-026-5	\$ 59.50		
261-030-008-5	\$ 59.50	261-072-004-3	\$ 59.50	261-140-016-5	\$ 59.50	261-191-002-3	\$ 59.50		
261-030-009-3	\$ 59.50	261-072-005-0	\$ 59.50	261-140-017-3	\$ 59.50	261-191-003-1	\$ 59.50		
261-030-010-1	\$ 59.50	261-080-001-9	\$ 59.50	261-140-018-1	\$ 59.50	261-191-004-9	\$ 59.50		
261-030-011-9	\$ 59.50	261-080-002-7	\$ 59.50	261-140-022-3	\$ 59.50	261-191-005-6	\$ 59.50		
261-030-012-7	\$ 59.50	261-080-003-5	\$ 59.50	261-140-023-1	\$ 59.50	261-191-006-4	\$ 59.50		
261-030-016-8	\$ 59.50	261-080-004-3	\$ 59.50	261-140-024-9	\$ 59.50	261-191-008-0	\$ 59.50		
261-030-017-6	\$ 59.50	261-080-005-0	\$ 59.50	261-140-031-4	\$ 59.50	261-192-001-4	\$ 59.50		
261-030-019-2	\$ 59.50	261-080-009-2	\$ 59.50	261-140-032-2	\$ 59.50	261-192-002-2	\$ 59.50		
261-030-020-0	\$ 59.50	261-080-011-8	\$ 59.50	261-140-033-0	\$ 59.50	261-192-003-0	\$ 59.50		
261-041-001-7	\$ 59.50	261-080-013-4	\$ 59.50	261-150-003-0	\$ 59.50	261-192-004-8	\$ 59.50		
261-041-003-3	\$ 59.50	261-080-015-9	\$ 59.50	261-150-004-8	\$ 59.50	261-192-005-5	\$ 59.50		
261-041-005-8	\$ 59.50	261-080-016-7	\$ 59.50	261-150-005-5	\$ 59.50	261-192-006-3	\$ 59.50		
261-041-006-6	\$ 59.50	261-080-018-3	\$ 59.50	261-150-006-3	\$ 59.50	261-192-007-1	\$ 59.50		
261-041-007-4	\$ 59.50	261-080-019-1	\$ 59.50	261-150-007-1	\$ 59.50	261-200-002-2	\$ 59.50		
261-042-001-6	\$ 59.50	261-080-020-9	\$ 59.50	261-150-011-3	\$ 59.50	261-200-003-0	\$ 59.50		
261-042-004-0	\$ 59.50	261-080-021-7	\$ 59.50	261-160-001-2	\$ 59.50	261-200-005-5	\$ 59.50		
261-042-008-1	\$ 59.50	261-080-023-3	\$ 59.50	261-160-002-0	\$ 59.50	261-200-011-3	\$ 59.50		
261-042-009-9	\$ 59.50	261-080-024-1	\$ 59.50	261-160-003-8	\$ 59.50	261-200-016-2	\$ 59.50		
261-042-014-9	\$ 59.50	261-080-025-8	\$ 59.50	261-160-009-5	\$ 59.50	261-200-018-8	\$ 59.50		
261-042-015-6	\$ 59.50	261-080-026-6	\$ 59.50	261-160-011-1	\$ 59.50	261-200-021-2	\$ 59.50		
261-042-017-2	\$ 59.50	261-090-001-7	\$ 59.50	261-160-013-7	\$ 59.50	261-200-022-0	\$ 59.50		
261-042-018-0	\$ 59.50	261-090-002-5	\$ 59.50	261-160-014-5	\$ 59.50	261-200-023-8	\$ 59.50		
261-051-002-2	\$ 59.50	261-090-003-3	\$ 59.50	261-160-015-2	\$ 59.50	261-200-024-6	\$ 59.50		



**Assessor Parcel Book 262 proposed Storm Water fees for 2026/2027**

262-212-003-4	\$ 59.50	262-232-001-4	\$ 35.00	262-250-022-7	\$ 35.00	262-281-016-2	\$ 35.00
262-212-004-2	\$ 35.00	262-232-002-2	\$ 59.50	262-250-024-3	\$ 35.00	262-281-017-0	\$ 35.00
262-212-005-9	\$ 35.00	262-232-003-0	\$ 35.00	262-250-025-0	\$ 59.50	262-281-018-8	\$ 35.00
262-212-006-7	\$ 35.00	262-232-004-8	\$ 35.00	262-250-026-8	\$ 59.50	262-281-019-6	\$ 35.00
262-212-007-5	\$ 35.00	262-232-005-5	\$ 59.50	262-250-027-6	\$ 59.50	262-281-020-4	\$ 35.00
262-212-012-5	\$ 59.50	262-232-006-3	\$ 35.00	262-250-029-2	\$ 35.00	262-281-021-2	\$ 35.00
262-212-013-3	\$ 59.50	262-232-007-1	\$ 35.00	262-250-030-0	\$ 59.50	262-282-002-1	\$ 35.00
262-212-014-1	\$ 59.50	262-232-008-9	\$ 35.00	262-250-033-4	\$ 59.50	262-282-004-7	\$ 35.00
262-212-015-8	\$ 35.00	262-241-001-3	\$ 59.50	262-250-034-2	\$ 59.50	262-282-005-4	\$ 35.00
262-213-001-7	\$ 59.50	262-241-002-1	\$ 35.00	262-261-002-6	\$ 59.50	262-282-006-2	\$ 35.00
262-213-002-5	\$ 59.50	262-241-003-9	\$ 35.00	262-261-003-4	\$ 59.50	262-282-007-0	\$ 35.00
262-213-003-3	\$ 59.50	262-241-004-7	\$ 35.00	262-261-004-2	\$ 59.50	262-282-008-8	\$ 35.00
262-214-001-6	\$ 59.50	262-241-005-4	\$ 35.00	262-262-007-4	\$ 59.50	262-282-009-6	\$ 35.00
262-214-002-4	\$ 59.50	262-241-006-2	\$ 35.00	262-262-008-2	\$ 59.50	262-282-010-4	\$ 35.00
262-214-003-2	\$ 59.50	262-241-007-0	\$ 35.00	262-262-012-4	\$ 59.50	262-282-011-2	\$ 35.00
262-220-003-4	\$ 35.00	262-241-008-8	\$ 35.00	262-262-015-7	\$ 59.50	262-282-012-0	\$ 35.00
262-220-006-7	\$ 35.00	262-241-009-6	\$ 35.00	262-262-017-3	\$ 59.50	262-282-013-8	\$ 35.00
262-220-007-5	\$ 35.00	262-241-010-4	\$ 35.00	262-262-018-1	\$ 59.50	262-282-014-6	\$ 35.00
262-220-012-5	\$ 35.00	262-241-011-2	\$ 35.00	262-271-006-5	\$ 59.50	262-282-015-3	\$ 35.00
262-220-013-3	\$ 59.50	262-241-012-0	\$ 35.00	262-271-007-3	\$ 59.50	262-282-016-1	\$ 35.00
262-220-014-1	\$ 59.50	262-241-013-8	\$ 35.00	262-271-008-1	\$ 35.00	262-282-017-9	\$ 35.00
262-220-015-8	\$ 59.50	262-241-014-6	\$ 35.00	262-271-010-7	\$ 35.00	262-282-018-7	\$ 35.00
262-220-020-8	\$ 35.00	262-241-015-3	\$ 59.50	262-271-014-9	\$ 59.50	262-282-019-5	\$ 59.50
262-220-021-6	\$ 59.50	262-241-016-1	\$ 35.00	262-271-017-2	\$ 35.00	262-290-006-2	\$ 129.16
262-220-022-4	\$ 35.00	262-241-017-9	\$ 35.00	262-271-019-8	\$ 35.00	262-290-009-6	\$ 291.94
262-220-023-2	\$ 59.50	262-241-018-7	\$ 59.50	262-271-020-6	\$ 59.50	262-300-002-9	\$ 35.00
262-220-024-0	\$ 59.50	262-241-019-5	\$ 59.50	262-271-021-4	\$ 59.50	262-300-003-7	\$ 129.64
262-220-028-1	\$ 59.50	262-241-020-3	\$ 35.00	262-272-001-5	\$ 59.50	262-310-003-5	\$ 187.26
262-220-029-9	\$ 59.50	262-241-021-1	\$ 35.00	262-272-009-8	\$ 35.00		
262-220-030-7	\$ 59.50	262-241-022-9	\$ 35.00	262-272-012-2	\$ 59.50		
262-220-037-2	\$ 35.00	262-241-023-7	\$ 35.00	262-272-013-0	\$ 35.00		
262-220-038-0	\$ 59.50	262-241-024-5	\$ 59.50	262-272-014-8	\$ 35.00		
262-220-039-8	\$ 59.50	262-241-025-2	\$ 59.50	262-272-015-5	\$ 59.50		
262-220-040-6	\$ 59.50	262-241-026-0	\$ 59.50	262-272-016-3	\$ 59.50		
262-220-041-4	\$ 59.50	262-241-027-8	\$ 35.00	262-272-017-1	\$ 59.50		
262-220-042-2	\$ 59.50	262-241-028-6	\$ 35.00	262-272-018-9	\$ 35.00		
262-220-043-0	\$ 59.50	262-241-029-4	\$ 35.00	262-272-019-7	\$ 35.00		
262-231-001-5	\$ 35.00	262-241-030-2	\$ 35.00	262-272-020-5	\$ 35.00		
262-231-002-3	\$ 35.00	262-241-031-0	\$ 35.00	262-272-022-1	\$ 59.50		
262-231-003-1	\$ 35.00	262-241-032-8	\$ 35.00	262-272-023-9	\$ 59.50		
262-231-004-9	\$ 35.00	262-241-033-6	\$ 35.00	262-272-024-7	\$ 35.00		
262-231-005-6	\$ 35.00	262-241-034-4	\$ 35.00	262-272-025-4	\$ 59.50		
262-231-007-2	\$ 35.00	262-242-001-2	\$ 35.00	262-281-001-4	\$ 35.00		
262-231-008-0	\$ 35.00	262-250-001-1	\$ 59.50	262-281-002-2	\$ 35.00		
262-231-010-6	\$ 35.00	262-250-004-5	\$ 35.00	262-281-003-0	\$ 35.00		
262-231-013-0	\$ 35.00	262-250-005-2	\$ 59.50	262-281-004-8	\$ 35.00		
262-231-014-8	\$ 35.00	262-250-006-0	\$ 59.50	262-281-005-5	\$ 35.00		
262-231-015-5	\$ 35.00	262-250-007-8	\$ 59.50	262-281-006-3	\$ 35.00		
262-231-016-3	\$ 35.00	262-250-008-6	\$ 59.50	262-281-007-1	\$ 35.00		
262-231-017-1	\$ 59.50	262-250-009-4	\$ 59.50	262-281-008-9	\$ 35.00		
262-231-019-7	\$ 59.50	262-250-010-2	\$ 35.00	262-281-009-7	\$ 35.00		
262-231-021-3	\$ 35.00	262-250-011-0	\$ 59.50	262-281-010-5	\$ 35.00		
262-231-022-1	\$ 59.50	262-250-012-8	\$ 59.50	262-281-011-3	\$ 35.00		
262-231-024-7	\$ 59.50	262-250-014-4	\$ 35.00	262-281-012-1	\$ 35.00		
262-231-025-4	\$ 59.50	262-250-017-7	\$ 59.50	262-281-013-9	\$ 59.50		
262-231-026-2	\$ 35.00	262-250-018-5	\$ 35.00	262-281-014-7	\$ 35.00		
262-231-027-0	\$ 35.00	262-250-019-3	\$ 35.00	262-281-015-4	\$ 35.00		

Assessor Parcel Book 263 proposed Storm Water fees for 2026/2027

263-010-005-1	\$ 59.50	263-052-017-5	\$ 59.50	263-090-025-2	\$ 59.50	263-132-012-0	\$ 35.00	263-151-025-8	\$ 35.00
263-010-006-9	\$ 59.50	263-052-018-3	\$ 35.00	263-090-026-0	\$ 59.50	263-132-013-8	\$ 59.50	263-151-026-6	\$ 59.50
263-010-010-1	\$ 59.50	263-060-001-9	\$ 59.50	263-090-028-6	\$ 59.50	263-132-014-6	\$ 59.50	263-151-028-2	\$ 35.00
263-010-011-9	\$ 59.50	263-060-004-3	\$ 59.50	263-090-029-4	\$ 59.50	263-132-015-3	\$ 59.50	263-151-031-6	\$ 35.00
263-010-012-7	\$ 59.50	263-060-008-4	\$ 59.50	263-120-001-7	\$ 35.00	263-132-016-1	\$ 35.00	263-151-034-0	\$ 35.00
263-010-013-5	\$ 59.50	263-060-009-2	\$ 59.50	263-120-002-5	\$ 35.00	263-132-019-5	\$ 59.50	263-151-038-1	\$ 59.50
263-010-014-3	\$ 59.50	263-060-010-0	\$ 59.50	263-120-003-3	\$ 35.00	263-132-020-3	\$ 35.00	263-151-039-9	\$ 59.50
263-020-002-6	\$ 59.50	263-060-011-8	\$ 59.50	263-120-004-1	\$ 35.00	263-132-022-9	\$ 35.00	263-151-040-7	\$ 59.50
263-020-003-4	\$ 59.50	263-071-001-6	\$ 35.00	263-120-006-6	\$ 59.50	263-132-024-5	\$ 59.50	263-151-041-5	\$ 59.50
263-020-004-2	\$ 59.50	263-071-004-0	\$ 59.50	263-120-008-2	\$ 35.00	263-132-025-2	\$ 35.00	263-152-001-8	\$ 59.50
263-020-006-7	\$ 59.50	263-071-005-7	\$ 59.50	263-120-009-0	\$ 35.00	263-132-026-0	\$ 59.50	263-152-002-6	\$ 59.50
263-020-008-3	\$ 59.50	263-071-006-5	\$ 59.50	263-120-010-8	\$ 35.00	263-141-001-2	\$ 35.00	263-152-003-4	\$ 59.50
263-020-010-9	\$ 59.50	263-071-007-3	\$ 59.50	263-120-011-6	\$ 35.00	263-141-002-0	\$ 35.00	263-160-005-9	\$ 403.60
263-020-011-7	\$ 59.50	263-071-008-1	\$ 59.50	263-120-012-4	\$ 35.00	263-141-004-6	\$ 35.00		
263-020-012-5	\$ 59.50	263-071-009-9	\$ 59.50	263-120-013-2	\$ 35.00	263-141-005-3	\$ 35.00		
263-020-014-1	\$ 59.50	263-071-011-5	\$ 59.50	263-120-014-0	\$ 35.00	263-141-006-1	\$ 35.00		
263-020-015-8	\$ 59.50	263-071-020-6	\$ 59.50	263-120-015-7	\$ 35.00	263-141-007-9	\$ 35.00		
263-020-016-6	\$ 59.50	263-071-021-4	\$ 35.00	263-120-016-5	\$ 35.00	263-141-008-7	\$ 35.00		
263-020-017-4	\$ 59.50	263-071-022-2	\$ 59.50	263-120-017-3	\$ 59.50	263-141-009-5	\$ 35.00		
263-020-018-2	\$ 59.50	263-071-023-0	\$ 59.50	263-120-018-1	\$ 59.50	263-142-001-1	\$ 35.00		
263-020-021-6	\$ 59.50	263-071-024-8	\$ 59.50	263-120-019-9	\$ 35.00	263-142-002-9	\$ 35.00		
263-030-002-4	\$ 59.50	263-071-025-5	\$ 59.50	263-120-020-7	\$ 35.00	263-142-003-7	\$ 35.00		
263-030-003-2	\$ 59.50	263-071-028-9	\$ 59.50	263-120-021-5	\$ 59.50	263-142-004-5	\$ 35.00		
263-030-005-7	\$ 59.50	263-071-029-7	\$ 59.50	263-120-022-3	\$ 59.50	263-142-005-2	\$ 59.50		
263-030-006-5	\$ 59.50	263-071-030-5	\$ 59.50	263-120-023-1	\$ 35.00	263-142-006-0	\$ 59.50		
263-030-007-3	\$ 59.50	263-072-001-5	\$ 59.50	263-120-024-9	\$ 35.00	263-142-007-8	\$ 59.50		
263-030-008-1	\$ 59.50	263-072-002-3	\$ 59.50	263-120-025-6	\$ 35.00	263-142-008-6	\$ 59.50		
263-030-009-9	\$ 59.50	263-072-003-1	\$ 59.50	263-120-027-2	\$ 35.00	263-142-011-0	\$ 59.50		
263-030-017-2	\$ 59.50	263-072-010-6	\$ 59.50	263-120-029-8	\$ 35.00	263-142-012-8	\$ 35.00		
263-030-018-0	\$ 59.50	263-072-011-4	\$ 59.50	263-120-030-6	\$ 35.00	263-142-013-6	\$ 59.50		
263-030-022-2	\$ 59.50	263-072-016-3	\$ 59.50	263-120-033-0	\$ 59.50	263-142-014-4	\$ 35.00		
263-030-023-0	\$ 59.50	263-072-017-1	\$ 59.50	263-120-034-8	\$ 59.50	263-142-015-1	\$ 35.00		
263-040-012-1	\$ 59.50	263-073-005-5	\$ 59.50	263-131-001-4	\$ 35.00	263-142-016-9	\$ 59.50		
263-040-014-7	\$ 59.50	263-073-006-3	\$ 35.00	263-131-002-2	\$ 35.00	263-142-017-7	\$ 35.00		
263-040-015-4	\$ 59.50	263-080-002-3	\$ 35.00	263-131-003-0	\$ 35.00	263-142-018-5	\$ 35.00		
263-040-023-8	\$ 59.50	263-080-003-1	\$ 59.50	263-131-004-8	\$ 35.00	263-142-022-7	\$ 59.50		
263-040-024-6	\$ 59.50	263-080-004-9	\$ 35.00	263-131-005-5	\$ 35.00	263-143-003-6	\$ 35.00		
263-040-025-3	\$ 59.50	263-080-006-4	\$ 35.00	263-131-006-3	\$ 35.00	263-143-005-1	\$ 59.50		
263-040-026-1	\$ 59.50	263-080-007-2	\$ 35.00	263-131-007-1	\$ 35.00	263-143-006-9	\$ 59.50		
263-040-027-9	\$ 59.50	263-080-008-0	\$ 59.50	263-131-010-5	\$ 35.00	263-143-009-3	\$ 35.00		
263-051-001-0	\$ 59.50	263-080-009-8	\$ 59.50	263-131-011-3	\$ 35.00	263-143-010-1	\$ 59.50		
263-051-002-8	\$ 59.50	263-080-010-6	\$ 35.00	263-131-012-1	\$ 35.00	263-151-001-9	\$ 59.50		
263-051-003-6	\$ 59.50	263-080-011-4	\$ 35.00	263-131-013-9	\$ 35.00	263-151-002-7	\$ 35.00		
263-051-004-4	\$ 59.50	263-080-012-2	\$ 59.50	263-131-014-7	\$ 35.00	263-151-003-5	\$ 35.00		
263-051-005-1	\$ 59.50	263-080-013-0	\$ 59.50	263-131-015-4	\$ 35.00	263-151-006-8	\$ 35.00		
263-051-006-9	\$ 59.50	263-080-015-5	\$ 35.00	263-131-016-2	\$ 35.00	263-151-007-6	\$ 35.00		
263-051-007-7	\$ 59.50	263-090-008-8	\$ 59.50	263-131-017-0	\$ 35.00	263-151-008-4	\$ 35.00		
263-051-008-5	\$ 59.50	263-090-009-6	\$ 59.50	263-131-018-8	\$ 35.00	263-151-013-4	\$ 35.00		
263-051-010-1	\$ 59.50	263-090-010-4	\$ 35.00	263-131-019-6	\$ 35.00	263-151-014-2	\$ 35.00		
263-052-001-9	\$ 35.00	263-090-012-0	\$ 59.50	263-131-020-4	\$ 35.00	263-151-015-9	\$ 35.00		
263-052-002-7	\$ 35.00	263-090-016-1	\$ 59.50	263-132-003-9	\$ 35.00	263-151-016-7	\$ 35.00		
263-052-003-5	\$ 35.00	263-090-017-9	\$ 59.50	263-132-006-2	\$ 35.00	263-151-017-5	\$ 35.00		
263-052-006-8	\$ 59.50	263-090-018-7	\$ 59.50	263-132-007-0	\$ 35.00	263-151-018-3	\$ 35.00		
263-052-007-6	\$ 59.50	263-090-019-5	\$ 59.50	263-132-008-8	\$ 35.00	263-151-021-7	\$ 35.00		
263-052-010-0	\$ 59.50	263-090-022-9	\$ 59.50	263-132-009-6	\$ 35.00	263-151-022-5	\$ 59.50		
263-052-011-8	\$ 59.50	263-090-023-7	\$ 59.50	263-132-010-4	\$ 35.00	263-151-023-3	\$ 35.00		
263-052-016-7	\$ 35.00	263-090-024-5	\$ 59.50	263-132-011-2	\$ 59.50	263-151-024-1	\$ 35.00		

Assessor Parcel Book 264 proposed Storm Water fees for 2026/2027

Table with 15 columns showing parcel IDs and their corresponding proposed storm water fees for 2026/2027. The data is organized in rows, with some values reaching up to \$1,090.26.

**Assessor Parcel Book 264 proposed Storm Water fees for 2026/2027**

264-200-031-5	\$ 35.00	264-240-022-6	\$ 59.50
264-200-033-1	\$ 59.50	264-240-023-4	\$ 35.00
264-200-034-9	\$ 59.50	264-240-024-2	\$ 59.50
264-200-036-4	\$ 59.50	264-250-003-3	\$ 59.50
264-210-001-6	\$ 35.00	264-250-004-1	\$ 59.50
264-210-002-4	\$ 59.50	264-250-006-6	\$ 59.50
264-210-003-2	\$ 59.50	264-250-007-4	\$ 59.50
264-210-005-7	\$ 59.50	264-250-008-2	\$ 59.50
264-210-006-5	\$ 59.50	264-250-009-0	\$ 59.50
264-210-007-3	\$ 59.50	264-250-014-0	\$ 35.00
264-210-008-1	\$ 59.50	264-250-015-7	\$ 35.00
264-210-009-9	\$ 59.50	264-250-016-5	\$ 59.50
264-210-010-7	\$ 35.00	264-250-017-3	\$ 35.00
264-210-012-3	\$ 35.00	264-250-018-1	\$ 59.50
264-210-013-1	\$ 35.00	264-250-020-7	\$ 59.50
264-210-014-9	\$ 35.00	264-250-021-5	\$ 59.50
264-210-015-6	\$ 35.00	264-250-022-3	\$ 59.50
264-210-017-2	\$ 59.50	264-250-023-1	\$ 59.50
264-210-020-6	\$ 59.50	264-260-001-5	\$ 59.50
264-210-022-2	\$ 59.50	264-260-002-3	\$ 59.50
264-210-024-8	\$ 59.50	264-260-007-2	\$ 59.50
264-210-025-5	\$ 35.00	264-260-008-0	\$ 59.50
264-210-026-3	\$ 59.50	264-260-011-4	\$ 59.50
264-210-027-1	\$ 59.50	264-260-012-2	\$ 59.50
264-210-028-9	\$ 59.50	264-260-013-0	\$ 59.50
264-210-030-5	\$ 59.50	264-260-014-8	\$ 59.50
264-210-031-3	\$ 59.50	264-260-015-5	\$ 59.50
264-210-032-1	\$ 59.50	264-260-016-3	\$ 59.50
264-210-034-7	\$ 59.50	264-260-017-1	\$ 59.50
264-210-035-4	\$ 59.50	264-260-018-9	\$ 59.50
264-220-002-2	\$ 59.50	264-260-019-7	\$ 59.50
264-220-003-0	\$ 59.50	264-260-020-5	\$ 59.50
264-220-004-8	\$ 59.50		
264-220-005-5	\$ 35.00		
264-220-006-3	\$ 35.00		
264-220-007-1	\$ 59.50		
264-220-008-9	\$ 35.00		
264-220-009-7	\$ 59.50		
264-220-010-5	\$ 59.50		
264-220-011-3	\$ 59.50		
264-220-014-7	\$ 59.50		
264-220-015-4	\$ 59.50		
264-230-002-0	\$ 59.50		
264-230-003-8	\$ 59.50		
264-230-012-9	\$ 59.50		
264-230-013-7	\$ 59.50		
264-230-014-5	\$ 59.50		
264-230-015-2	\$ 59.50		
264-230-017-8	\$ 59.50		
264-240-002-8	\$ 59.50		
264-240-003-6	\$ 59.50		
264-240-004-4	\$ 59.50		
264-240-005-1	\$ 59.50		
264-240-013-5	\$ 59.50		
264-240-016-8	\$ 59.50		
264-240-018-4	\$ 59.50		
264-240-021-8	\$ 59.50		

**Assessor Parcel Book 265 proposed Storm Water fees for 2026/2027**

265-011-001-4	\$ 37.80	265-040-012-6	\$ 35.00	265-070-013-7	\$ 59.50	265-151-003-0	\$ 59.50
265-011-002-2	\$ 444.36	265-040-013-4	\$ 59.50	265-080-001-0	\$ 35.00	265-151-004-8	\$ 59.50
265-011-007-1	\$ 138.18	265-040-014-2	\$ 35.00	265-080-002-8	\$ 59.50	265-151-005-5	\$ 59.50
265-011-008-9	\$ 133.98	265-040-015-9	\$ 59.50	265-080-003-6	\$ 35.00	265-151-006-3	\$ 59.50
265-012-002-1	\$ 146.58	265-040-016-7	\$ 59.50	265-080-012-7	\$ 59.50	265-152-001-3	\$ 59.50
265-012-007-0	\$ 113.08	265-040-017-5	\$ 59.50	265-080-013-5	\$ 35.00	265-152-003-9	\$ 35.00
265-012-010-4	\$ 124.74	265-040-018-3	\$ 35.00	265-080-014-3	\$ 59.50	265-152-004-7	\$ 59.50
265-012-011-2	\$ 258.72	265-040-019-1	\$ 35.00	265-080-015-0	\$ 59.50	265-152-005-4	\$ 35.00
265-012-012-0	\$ 48.30	265-040-020-9	\$ 35.00	265-080-017-6	\$ 59.50	265-153-002-0	\$ 59.50
265-020-001-3	\$ 59.50	265-040-021-7	\$ 35.00	265-090-001-8	\$ 35.00	265-153-004-6	\$ 59.50
265-020-002-1	\$ 59.50	265-040-022-5	\$ 35.00	265-090-002-6	\$ 35.00	265-153-006-1	\$ 35.00
265-020-003-9	\$ 59.50	265-040-023-3	\$ 35.00	265-090-003-4	\$ 35.00	265-153-010-3	\$ 59.50
265-020-004-7	\$ 59.50	265-040-024-1	\$ 35.00	265-090-004-2	\$ 35.00	265-153-014-5	\$ 59.50
265-020-005-4	\$ 59.50	265-040-025-8	\$ 35.00	265-090-005-9	\$ 35.00	265-153-015-2	\$ 59.50
265-020-007-0	\$ 59.50	265-040-027-4	\$ 35.00	265-090-006-7	\$ 35.00	265-153-019-4	\$ 59.50
265-020-008-8	\$ 35.00	265-040-028-2	\$ 35.00	265-090-007-5	\$ 35.00	265-153-020-2	\$ 59.50
265-020-009-6	\$ 35.00	265-040-029-0	\$ 35.00	265-090-013-3	\$ 35.00	265-153-021-0	\$ 59.50
265-020-011-2	\$ 59.50	265-040-030-8	\$ 35.00	265-090-014-1	\$ 35.00	265-160-002-1	\$ 190.80
265-020-012-0	\$ 59.50	265-040-031-6	\$ 35.00	265-090-015-8	\$ 59.50	265-170-005-2	\$ 777.00
265-020-013-8	\$ 59.50	265-040-032-4	\$ 35.00	265-090-016-6	\$ 59.50	265-170-007-8	\$ 680.40
265-020-014-6	\$ 59.50	265-040-033-2	\$ 35.00	265-090-017-4	\$ 59.50	265-170-009-4	\$ 239.40
265-020-015-3	\$ 59.50	265-040-034-0	\$ 35.00	265-090-018-2	\$ 59.50	265-170-010-2	\$ 145.74
265-031-002-8	\$ 35.00	265-040-035-7	\$ 35.00	265-090-023-2	\$ 59.50	265-170-014-4	\$ 283.92
265-031-005-1	\$ 35.00	265-051-002-3	\$ 35.00	265-090-024-0	\$ 59.50	265-170-018-5	\$ 343.14
265-031-006-9	\$ 35.00	265-051-005-6	\$ 59.50	265-090-025-7	\$ 59.50	265-170-022-7	\$ 407.40
265-031-007-7	\$ 35.00	265-051-007-2	\$ 59.50	265-090-027-3	\$ 59.50	265-170-029-2	\$ 331.80
265-031-008-5	\$ 59.50	265-051-008-0	\$ 35.00	265-090-029-9	\$ 35.00	265-170-033-4	\$ 907.20
265-031-009-3	\$ 35.00	265-051-009-8	\$ 59.50	265-090-033-1	\$ 35.00	265-170-034-2	\$ 163.80
265-031-010-1	\$ 35.00	265-051-010-6	\$ 59.50	265-090-036-4	\$ 59.50	265-170-035-9	\$ 277.20
265-031-011-9	\$ 59.50	265-051-011-4	\$ 35.00	265-100-004-0	\$ 59.50	265-170-037-5	\$ 137.34
265-031-012-7	\$ 35.00	265-051-012-2	\$ 35.00	265-100-005-7	\$ 59.50	265-170-038-3	\$ 346.50
265-031-013-5	\$ 35.00	265-051-014-8	\$ 59.50	265-100-006-5	\$ 59.50	265-170-039-1	\$ 30.42
265-031-014-3	\$ 35.00	265-051-015-5	\$ 35.00	265-100-007-3	\$ 59.50	265-170-040-9	\$ 239.40
265-031-016-8	\$ 35.00	265-052-001-4	\$ 35.00	265-100-016-4	\$ 35.00	265-170-042-5	\$ 298.62
265-031-019-2	\$ 59.50	265-052-003-0	\$ 35.00	265-100-017-2	\$ 59.50	265-170-043-3	\$ 26.78
265-031-020-0	\$ 35.00	265-052-006-3	\$ 59.50	265-100-019-8	\$ 59.50	265-170-044-1	\$ 871.08
265-031-021-8	\$ 35.00	265-052-010-5	\$ 35.00	265-100-020-6	\$ 59.50	265-180-016-7	\$ 51.00
265-031-022-6	\$ 35.00	265-052-012-1	\$ 35.00	265-100-021-4	\$ 59.50	265-190-010-8	\$ 51.00
265-032-001-9	\$ 35.00	265-052-013-9	\$ 35.00	265-100-022-2	\$ 59.50		
265-032-002-7	\$ 35.00	265-052-015-4	\$ 35.00	265-100-023-0	\$ 59.50		
265-032-003-5	\$ 35.00	265-052-016-2	\$ 35.00	265-100-024-8	\$ 35.00		
265-032-004-3	\$ 35.00	265-052-024-6	\$ 35.00	265-110-001-4	\$ 59.50		
265-032-005-0	\$ 35.00	265-052-025-3	\$ 59.50	265-110-003-0	\$ 59.50		
265-032-006-8	\$ 35.00	265-052-028-7	\$ 35.00	265-120-001-2	\$ 59.50		
265-032-007-6	\$ 35.00	265-052-029-5	\$ 35.00	265-120-003-8	\$ 35.00		
265-033-001-8	\$ 35.00	265-052-030-3	\$ 59.50	265-130-011-9	\$ 159.10		
265-033-002-6	\$ 35.00	265-052-031-1	\$ 59.50	265-130-015-0	\$ 59.50		
265-033-003-4	\$ 59.50	265-052-033-7	\$ 59.50	265-130-018-4	\$ 59.50		
265-033-004-2	\$ 35.00	265-052-034-5	\$ 59.50	265-130-019-2	\$ 59.50		
265-033-007-5	\$ 35.00	265-060-001-4	\$ 59.50	265-140-004-2	\$ 59.50		
265-033-008-3	\$ 35.00	265-060-002-2	\$ 59.50	265-140-005-9	\$ 59.50		
265-040-003-5	\$ 59.50	265-060-003-0	\$ 59.50	265-140-006-7	\$ 59.50		
265-040-006-8	\$ 35.00	265-060-006-3	\$ 59.50	265-140-007-5	\$ 59.50		
265-040-007-6	\$ 59.50	265-060-012-1	\$ 59.50	265-140-008-3	\$ 59.50		
265-040-009-2	\$ 35.00	265-060-013-9	\$ 59.50	265-140-009-1	\$ 59.50		
265-040-010-0	\$ 35.00	265-070-004-6	\$ 59.50	265-151-001-4	\$ 59.50		
265-040-011-8	\$ 35.00	265-070-005-3	\$ 59.50	265-151-002-2	\$ 59.50		



266-291-010-4	\$ 59.50	266-310-016-8	\$ 59.50	266-340-012-1	\$ 59.50
266-291-011-2	\$ 59.50	266-310-017-6	\$ 59.50	266-340-013-9	\$ 59.50
266-291-012-0	\$ 59.50	266-310-018-4	\$ 35.00	266-340-014-7	\$ 59.50
266-291-015-3	\$ 59.50	266-310-019-2	\$ 59.50	266-340-016-2	\$ 59.50
266-291-017-9	\$ 59.50	266-310-020-0	\$ 59.50	266-340-017-0	\$ 59.50
266-291-018-7	\$ 59.50	266-310-021-8	\$ 59.50	266-340-018-8	\$ 59.50
266-291-019-5	\$ 59.50	266-310-022-6	\$ 59.50	266-351-001-0	\$ 59.50
266-291-020-3	\$ 59.50	266-310-023-4	\$ 59.50	266-351-002-8	\$ 59.50
266-291-021-1	\$ 59.50	266-310-024-2	\$ 59.50	266-351-003-6	\$ 59.50
266-291-023-7	\$ 59.50	266-310-025-9	\$ 59.50	266-351-004-4	\$ 59.50
266-292-001-2	\$ 59.50	266-310-026-7	\$ 59.50	266-351-005-1	\$ 59.50
266-292-002-0	\$ 59.50	266-310-027-5	\$ 59.50	266-352-001-9	\$ 59.50
266-292-003-8	\$ 59.50	266-310-028-3	\$ 59.50	266-352-002-7	\$ 35.00
266-292-004-6	\$ 59.50	266-321-002-5	\$ 59.50	266-352-003-5	\$ 59.50
266-292-005-3	\$ 59.50	266-321-003-3	\$ 59.50	266-352-004-3	\$ 59.50
266-292-006-1	\$ 59.50	266-321-004-1	\$ 59.50	266-352-005-0	\$ 59.50
266-292-007-9	\$ 59.50	266-321-005-8	\$ 59.50	266-352-006-8	\$ 59.50
266-292-008-7	\$ 59.50	266-321-006-6	\$ 59.50	266-353-001-8	\$ 59.50
266-293-001-1	\$ 59.50	266-321-010-8	\$ 59.50	266-353-002-6	\$ 59.50
266-301-001-1	\$ 59.50	266-322-001-6	\$ 59.50	266-353-003-4	\$ 59.50
266-301-002-9	\$ 59.50	266-322-002-4	\$ 59.50	266-353-006-7	\$ 59.50
266-302-001-0	\$ 59.50	266-322-003-2	\$ 59.50	266-353-007-5	\$ 59.50
266-302-004-4	\$ 59.50	266-322-004-0	\$ 59.50	266-353-008-3	\$ 59.50
266-302-005-1	\$ 59.50	266-322-005-7	\$ 59.50	266-353-009-1	\$ 59.50
266-302-006-9	\$ 59.50	266-322-006-5	\$ 59.50	266-353-010-9	\$ 59.50
266-302-007-7	\$ 59.50	266-331-001-5	\$ 59.50	266-353-011-7	\$ 59.50
266-302-008-5	\$ 59.50	266-331-002-3	\$ 59.50	266-360-001-9	\$ 59.50
266-302-009-3	\$ 59.50	266-331-003-1	\$ 59.50	266-360-002-7	\$ 59.50
266-302-010-1	\$ 59.50	266-331-004-9	\$ 59.50	266-360-003-5	\$ 59.50
266-303-001-9	\$ 59.50	266-331-005-6	\$ 59.50	266-360-004-3	\$ 59.50
266-303-002-7	\$ 59.50	266-331-006-4	\$ 59.50	266-360-005-0	\$ 59.50
266-303-003-5	\$ 59.50	266-332-002-2	\$ 59.50	266-360-006-8	\$ 59.50
266-304-003-4	\$ 59.50	266-332-003-0	\$ 59.50	266-360-008-4	\$ 59.50
266-304-004-2	\$ 59.50	266-332-004-8	\$ 59.50	266-380-003-1	\$ 59.50
266-304-005-9	\$ 59.50	266-332-007-1	\$ 59.50	266-380-004-9	\$ 59.50
266-304-006-7	\$ 59.50	266-332-008-9	\$ 59.50	266-380-005-6	\$ 59.50
266-304-007-5	\$ 59.50	266-332-009-7	\$ 59.50	266-380-009-8	\$ 59.50
266-304-008-3	\$ 59.50	266-332-010-5	\$ 59.50	266-390-001-3	\$ 59.50
266-304-009-1	\$ 59.50	266-332-011-3	\$ 59.50	266-390-002-1	\$ 59.50
266-304-010-9	\$ 59.50	266-332-012-1	\$ 59.50	266-390-003-9	\$ 59.50
266-304-011-7	\$ 59.50	266-332-013-9	\$ 59.50	266-390-004-7	\$ 59.50
266-304-015-8	\$ 59.50	266-332-014-7	\$ 59.50	266-390-012-0	\$ 59.50
266-304-016-6	\$ 59.50	266-332-015-4	\$ 59.50	266-390-017-9	\$ 59.50
266-310-001-0	\$ 59.50	266-332-016-2	\$ 59.50	266-390-018-7	\$ 59.50
266-310-002-8	\$ 59.50	266-332-017-0	\$ 59.50		
266-310-003-6	\$ 59.50	266-332-018-8	\$ 59.50		
266-310-004-4	\$ 59.50	266-340-001-4	\$ 59.50		
266-310-005-1	\$ 59.50	266-340-002-2	\$ 59.50		
266-310-006-9	\$ 59.50	266-340-003-0	\$ 35.00		
266-310-007-7	\$ 59.50	266-340-004-8	\$ 59.50		
266-310-008-5	\$ 59.50	266-340-005-5	\$ 59.50		
266-310-009-3	\$ 59.50	266-340-006-3	\$ 59.50		
266-310-011-9	\$ 59.50	266-340-007-1	\$ 59.50		
266-310-012-7	\$ 59.50	266-340-008-9	\$ 59.50		
266-310-013-5	\$ 59.50	266-340-009-7	\$ 59.50		
266-310-014-3	\$ 59.50	266-340-010-5	\$ 59.50		
266-310-015-0	\$ 59.50	266-340-011-3	\$ 59.50		

Thursday, April 16 2026

**Assessor Parcel Book 267 proposed Storm Water fees for 2026/2027**

267-020-006-8	\$	59.50
267-030-008-2	\$	59.50

Assessor Parcel Book 268 proposed Storm Water fees for 2026/2027

Table with 15 columns containing parcel IDs and associated fees. Each row represents a parcel and its corresponding storm water fee for the 2026/2027 period.



Thursday, April 16 2026

**Assessor Parcel Book 268 proposed Storm Water fees for 2026/2027**

268-501-003-1	\$ 35.00
268-501-004-9	\$ 59.50
268-501-005-6	\$ 59.50
268-501-006-4	\$ 59.50
268-502-001-4	\$ 59.50
268-502-002-2	\$ 59.50
268-502-003-0	\$ 59.50
268-502-004-8	\$ 59.50
268-502-005-5	\$ 59.50
268-502-012-1	\$ 59.50
268-502-013-9	\$ 59.50
268-502-014-7	\$ 59.50
268-502-015-4	\$ 59.50
268-502-016-2	\$ 59.50
268-502-017-0	\$ 59.50
268-502-018-8	\$ 59.50
268-502-020-4	\$ 59.50
268-502-021-2	\$ 59.50
268-502-022-0	\$ 59.50
268-510-001-4	\$ 59.50
268-510-002-2	\$ 59.50
268-510-003-0	\$ 59.50
268-510-004-8	\$ 59.50
268-510-005-5	\$ 59.50
268-510-009-7	\$ 59.50
268-510-013-9	\$ 59.50
268-510-014-7	\$ 59.50
268-510-015-4	\$ 35.00
268-510-016-2	\$ 59.50
268-510-017-0	\$ 59.50
268-510-019-6	\$ 59.50
268-510-020-4	\$ 59.50
268-510-021-2	\$ 59.50





270-321-009-2	\$ 59.50	270-360-017-7	\$ 59.50	270-400-017-9	\$ 35.00
270-321-010-0	\$ 59.50	270-360-018-5	\$ 59.50	270-400-018-7	\$ 59.50
270-321-011-8	\$ 59.50	270-360-019-3	\$ 59.50	270-410-001-1	\$ 59.50
270-322-001-8	\$ 59.50	270-360-020-1	\$ 59.50	270-410-003-7	\$ 59.50
270-322-002-6	\$ 59.50	270-360-022-7	\$ 59.50	270-410-004-5	\$ 59.50
270-322-003-4	\$ 59.50	270-360-025-0	\$ 59.50	270-420-003-5	\$ 59.50
270-322-007-5	\$ 59.50	270-371-001-8	\$ 59.50	270-420-005-0	\$ 59.50
270-322-013-3	\$ 59.50	270-371-002-6	\$ 59.50	270-420-006-8	\$ 59.50
270-323-001-7	\$ 59.50	270-371-003-4	\$ 59.50	270-431-001-6	\$ 59.50
270-323-002-5	\$ 59.50	270-371-004-2	\$ 59.50	270-431-002-4	\$ 59.50
270-323-003-3	\$ 59.50	270-372-001-7	\$ 59.50	270-431-003-2	\$ 59.50
270-323-004-1	\$ 59.50	270-372-002-5	\$ 59.50	270-431-004-0	\$ 59.50
270-323-005-8	\$ 59.50	270-372-003-3	\$ 59.50	270-431-005-7	\$ 59.50
270-323-006-6	\$ 59.50	270-372-012-4	\$ 59.50	270-432-001-5	\$ 59.50
270-323-007-4	\$ 59.50	270-372-013-2	\$ 59.50	270-432-002-3	\$ 59.50
270-330-002-6	\$ 59.50	270-372-014-0	\$ 59.50	270-441-001-4	\$ 59.50
270-330-003-4	\$ 59.50	270-372-015-7	\$ 59.50	270-441-002-2	\$ 59.50
270-330-006-7	\$ 59.50	270-372-018-1	\$ 59.50	270-441-003-0	\$ 59.50
270-330-026-5	\$ 59.50	270-372-019-9	\$ 59.50	270-441-004-8	\$ 59.50
270-330-029-9	\$ 59.50	270-372-023-1	\$ 59.50	270-442-003-9	\$ 59.50
270-330-031-5	\$ 59.50	270-372-025-6	\$ 59.50	270-442-006-2	\$ 59.50
270-330-032-3	\$ 59.50	270-372-026-4	\$ 59.50	270-442-007-0	\$ 59.50
270-330-035-6	\$ 59.50	270-372-028-0	\$ 59.50	270-442-008-8	\$ 59.50
270-330-038-0	\$ 59.50	270-372-029-8	\$ 59.50	270-442-009-6	\$ 35.00
270-330-039-8	\$ 59.50	270-372-030-6	\$ 59.50	270-442-010-4	\$ 59.50
270-330-045-5	\$ 59.50	270-381-003-2	\$ 59.50	270-442-011-2	\$ 59.50
270-330-048-9	\$ 59.50	270-381-004-0	\$ 59.50	270-442-012-0	\$ 59.50
270-330-049-7	\$ 59.50	270-381-005-7	\$ 59.50	270-442-013-8	\$ 59.50
270-330-050-5	\$ 59.50	270-382-001-5	\$ 59.50	270-450-006-1	\$ 59.50
270-330-051-3	\$ 35.00	270-382-002-3	\$ 59.50	270-450-009-5	\$ 59.50
270-330-052-1	\$ 59.50	270-382-003-1	\$ 59.50	270-450-010-3	\$ 59.50
270-330-053-9	\$ 59.50	270-382-004-9	\$ 59.50	270-450-011-1	\$ 59.50
270-343-009-6	\$ 59.50	270-382-006-4	\$ 59.50	270-460-001-0	\$ 59.50
270-343-010-4	\$ 59.50	270-382-007-2	\$ 59.50	270-460-003-6	\$ 35.00
270-343-013-8	\$ 59.50	270-382-008-0	\$ 59.50	270-470-001-8	\$ 59.50
270-343-014-6	\$ 59.50	270-382-009-8	\$ 59.50	270-470-005-9	\$ 59.50
270-344-001-2	\$ 59.50	270-383-001-4	\$ 59.50	270-470-006-7	\$ 59.50
270-344-002-0	\$ 59.50	270-383-002-2	\$ 59.50		
270-353-002-8	\$ 59.50	270-383-005-5	\$ 35.00		
270-353-006-9	\$ 59.50	270-383-007-1	\$ 59.50		
270-353-007-7	\$ 59.50	270-390-001-5	\$ 59.50		
270-353-008-5	\$ 59.50	270-390-003-1	\$ 59.50		
270-353-009-3	\$ 35.00	270-390-004-9	\$ 59.50		
270-353-010-1	\$ 35.00	270-400-003-9	\$ 59.50		
270-353-011-9	\$ 59.50	270-400-004-7	\$ 59.50		
270-354-002-7	\$ 59.50	270-400-005-4	\$ 59.50		
270-354-003-5	\$ 59.50	270-400-006-2	\$ 59.50		
270-354-004-3	\$ 59.50	270-400-007-0	\$ 59.50		
270-354-005-0	\$ 59.50	270-400-008-8	\$ 59.50		
270-354-006-8	\$ 59.50	270-400-009-6	\$ 59.50		
270-360-003-7	\$ 59.50	270-400-010-4	\$ 59.50		
270-360-008-6	\$ 59.50	270-400-011-2	\$ 59.50		
270-360-009-4	\$ 59.50	270-400-012-0	\$ 35.00		
270-360-010-2	\$ 59.50	270-400-013-8	\$ 59.50		
270-360-011-0	\$ 59.50	270-400-014-6	\$ 59.50		
270-360-012-8	\$ 59.50	270-400-015-3	\$ 59.50		
270-360-015-1	\$ 59.50	270-400-016-1	\$ 35.00		





Thursday, April 16 2026

**Assessor Parcel Book 271 proposed Storm Water fees for 2026/2027**

271-350-026-8	\$	35.00
271-350-027-6	\$	35.00
271-350-028-4	\$	35.00
271-350-031-8	\$	59.50
271-350-032-6	\$	59.50
271-350-033-4	\$	35.00
271-350-034-2	\$	35.00
271-360-001-9	\$	35.00





**Assessor Parcel Book 273 proposed Storm Water fees for 2026/2027**

273-250-047-1	\$ 24.50	273-320-002-2	\$ 59.50	273-340-027-5	\$ 35.00	273-370-007-0	\$ 35.00	273-390-004-3	\$ 59.50
273-250-048-9	\$ 24.50	273-320-003-0	\$ 59.50	273-340-028-3	\$ 59.50	273-370-008-8	\$ 35.00	273-390-005-0	\$ 59.50
273-250-049-7	\$ 24.50	273-320-004-8	\$ 35.00	273-340-029-1	\$ 24.50	273-370-009-6	\$ 24.50	273-390-006-8	\$ 59.50
273-250-050-5	\$ 24.50	273-320-005-5	\$ 35.00	273-340-030-9	\$ 59.50	273-370-010-4	\$ 24.50	273-390-007-6	\$ 59.50
273-250-051-3	\$ 24.50	273-320-006-3	\$ 59.50	273-340-031-7	\$ 35.00	273-370-011-2	\$ 24.50	273-390-008-4	\$ 24.50
273-250-052-1	\$ 24.50	273-320-007-1	\$ 59.50	273-340-032-5	\$ 35.00	273-370-012-0	\$ 24.50	273-390-009-2	\$ 24.50
273-260-001-6	\$ 59.50	273-320-008-9	\$ 35.00	273-340-033-3	\$ 35.00	273-370-013-8	\$ 24.50	273-390-010-0	\$ 24.50
273-260-002-4	\$ 59.50	273-320-009-7	\$ 59.50	273-340-034-1	\$ 35.00	273-370-014-6	\$ 35.00	273-390-011-8	\$ 24.50
273-260-003-2	\$ 59.50	273-320-010-5	\$ 35.00	273-340-035-8	\$ 59.50	273-370-015-3	\$ 35.00	273-390-012-6	\$ 24.50
273-260-005-7	\$ 59.50	273-320-011-3	\$ 35.00	273-350-001-7	\$ 24.50	273-370-016-1	\$ 24.50	273-390-013-4	\$ 35.00
273-260-006-5	\$ 59.50	273-320-012-1	\$ 24.50	273-350-002-5	\$ 24.50	273-370-017-9	\$ 35.00	273-390-014-2	\$ 35.00
273-260-007-3	\$ 59.50	273-320-013-9	\$ 24.50	273-350-003-3	\$ 24.50	273-370-018-7	\$ 35.00	273-390-015-9	\$ 24.50
273-260-008-1	\$ 59.50	273-320-014-7	\$ 24.50	273-350-004-1	\$ 35.00	273-370-019-5	\$ 35.00	273-390-016-7	\$ 24.50
273-260-009-9	\$ 59.50	273-320-015-4	\$ 24.50	273-350-005-8	\$ 59.50	273-370-020-3	\$ 35.00	273-390-017-5	\$ 24.50
273-260-010-7	\$ 59.50	273-320-016-2	\$ 59.50	273-350-006-6	\$ 59.50	273-370-021-1	\$ 35.00	273-390-018-3	\$ 24.50
273-260-011-5	\$ 59.50	273-320-017-0	\$ 59.50	273-350-007-4	\$ 59.50	273-370-022-9	\$ 35.00	273-390-019-1	\$ 24.50
273-260-012-3	\$ 59.50	273-320-018-8	\$ 59.50	273-350-008-2	\$ 24.50	273-370-023-7	\$ 35.00	273-390-020-9	\$ 24.50
273-260-013-1	\$ 59.50	273-320-019-6	\$ 24.50	273-350-009-0	\$ 24.50	273-370-024-5	\$ 35.00	273-400-001-7	\$ 24.50
273-300-001-8	\$ 59.50	273-330-001-2	\$ 24.50	273-350-010-8	\$ 24.50	273-370-025-2	\$ 59.50	273-400-002-5	\$ 24.50
273-300-002-6	\$ 35.00	273-330-002-0	\$ 59.50	273-350-011-6	\$ 24.50	273-370-026-0	\$ 59.50	273-400-003-3	\$ 24.50
273-300-003-4	\$ 35.00	273-330-003-8	\$ 24.50	273-350-012-4	\$ 24.50	273-370-027-8	\$ 59.50	273-400-004-1	\$ 24.50
273-300-004-2	\$ 35.00	273-330-005-3	\$ 35.00	273-350-013-2	\$ 24.50	273-370-028-6	\$ 35.00	273-400-005-8	\$ 24.50
273-300-005-9	\$ 59.50	273-330-006-1	\$ 35.00	273-350-014-0	\$ 24.50	273-370-029-4	\$ 35.00	273-400-006-6	\$ 24.50
273-300-006-7	\$ 35.00	273-330-007-9	\$ 35.00	273-350-015-7	\$ 24.50	273-370-030-2	\$ 59.50	273-400-007-4	\$ 24.50
273-300-007-5	\$ 35.00	273-330-008-7	\$ 24.50	273-350-016-5	\$ 24.50	273-380-001-1	\$ 35.00	273-400-008-2	\$ 24.50
273-300-008-3	\$ 35.00	273-330-009-5	\$ 59.50	273-350-017-3	\$ 24.50	273-380-002-9	\$ 24.50	273-400-009-0	\$ 24.50
273-300-009-1	\$ 35.00	273-330-010-3	\$ 24.50	273-350-018-1	\$ 24.50	273-380-003-7	\$ 24.50	273-400-010-8	\$ 24.50
273-300-010-9	\$ 35.00	273-330-012-9	\$ 35.00	273-350-019-9	\$ 35.00	273-380-004-5	\$ 24.50	273-400-011-6	\$ 24.50
273-300-011-7	\$ 24.50	273-330-013-7	\$ 35.00	273-350-020-7	\$ 35.00	273-380-005-2	\$ 24.50	273-400-012-4	\$ 24.50
273-300-012-5	\$ 35.00	273-330-014-5	\$ 24.50	273-350-021-5	\$ 35.00	273-380-006-0	\$ 24.50	273-400-013-2	\$ 24.50
273-300-013-3	\$ 24.50	273-330-015-2	\$ 24.50	273-350-022-3	\$ 35.00	273-380-007-8	\$ 24.50	273-400-014-0	\$ 24.50
273-300-014-1	\$ 24.50	273-340-001-0	\$ 24.50	273-350-023-1	\$ 35.00	273-380-008-6	\$ 24.50		
273-300-015-8	\$ 24.50	273-340-002-8	\$ 24.50	273-350-024-9	\$ 35.00	273-380-009-4	\$ 24.50		
273-300-016-6	\$ 35.00	273-340-003-6	\$ 24.50	273-350-025-6	\$ 35.00	273-380-010-2	\$ 59.50		
273-300-017-4	\$ 59.50	273-340-004-4	\$ 24.50	273-350-026-4	\$ 59.50	273-380-011-0	\$ 24.50		
273-300-018-2	\$ 59.50	273-340-005-1	\$ 24.50	273-360-001-5	\$ 24.50	273-380-012-8	\$ 24.50		
273-300-019-0	\$ 59.50	273-340-006-9	\$ 24.50	273-360-002-3	\$ 24.50	273-380-013-6	\$ 24.50		
273-300-020-8	\$ 59.50	273-340-007-7	\$ 24.50	273-360-003-1	\$ 24.50	273-380-014-4	\$ 24.50		
273-300-021-6	\$ 35.00	273-340-008-5	\$ 24.50	273-360-004-9	\$ 24.50	273-380-015-1	\$ 24.50		
273-300-022-4	\$ 35.00	273-340-009-3	\$ 24.50	273-360-005-6	\$ 24.50	273-380-016-9	\$ 59.50		
273-300-023-2	\$ 59.50	273-340-010-1	\$ 24.50	273-360-006-4	\$ 24.50	273-380-017-7	\$ 24.50		
273-300-024-0	\$ 59.50	273-340-011-9	\$ 24.50	273-360-007-2	\$ 24.50	273-380-018-5	\$ 35.00		
273-300-025-7	\$ 59.50	273-340-012-7	\$ 24.50	273-360-008-0	\$ 24.50	273-380-019-3	\$ 24.50		
273-310-001-6	\$ 35.00	273-340-013-5	\$ 24.50	273-360-009-8	\$ 24.50	273-380-020-1	\$ 24.50		
273-310-002-4	\$ 35.00	273-340-014-3	\$ 24.50	273-360-010-6	\$ 24.50	273-380-021-9	\$ 35.00		
273-310-003-2	\$ 35.00	273-340-015-0	\$ 24.50	273-360-011-4	\$ 59.50	273-380-022-7	\$ 24.50		
273-310-004-0	\$ 35.00	273-340-016-8	\$ 24.50	273-360-012-2	\$ 24.50	273-380-023-5	\$ 24.50		
273-310-005-7	\$ 35.00	273-340-017-6	\$ 24.50	273-360-013-0	\$ 24.50	273-380-024-3	\$ 24.50		
273-310-006-5	\$ 59.50	273-340-018-4	\$ 24.50	273-360-015-5	\$ 24.50	273-380-025-0	\$ 24.50		
273-310-007-3	\$ 24.50	273-340-019-2	\$ 24.50	273-360-017-1	\$ 24.50	273-380-026-8	\$ 24.50		
273-310-008-1	\$ 35.00	273-340-020-0	\$ 24.50	273-360-018-9	\$ 24.50	273-380-027-6	\$ 24.50		
273-310-009-9	\$ 35.00	273-340-021-8	\$ 24.50	273-370-001-3	\$ 35.00	273-380-028-4	\$ 24.50		
273-310-010-7	\$ 59.50	273-340-022-6	\$ 24.50	273-370-002-1	\$ 24.50	273-380-029-2	\$ 24.50		
273-310-011-5	\$ 59.50	273-340-023-4	\$ 24.50	273-370-003-9	\$ 24.50	273-380-030-0	\$ 24.50		
273-310-012-3	\$ 59.50	273-340-024-2	\$ 35.00	273-370-004-7	\$ 24.50	273-390-001-9	\$ 24.50		
273-310-013-1	\$ 59.50	273-340-025-9	\$ 35.00	273-370-005-4	\$ 24.50	273-390-002-7	\$ 24.50		
273-320-001-4	\$ 59.50	273-340-026-7	\$ 59.50	273-370-006-2	\$ 24.50	273-390-003-5	\$ 24.50		





354-272-037-4	\$ 30.00	354-332-010-9	\$ 30.00	354-361-017-8	\$ 30.00
354-272-038-2	\$ 30.00	354-332-011-7	\$ 30.00	354-361-018-6	\$ 30.00
354-272-039-0	\$ 30.00	354-341-001-7	\$ 30.00	354-361-019-4	\$ 30.00
354-272-040-8	\$ 30.00	354-341-002-5	\$ 30.00	354-361-020-2	\$ 30.00
354-272-041-6	\$ 30.00	354-341-003-3	\$ 30.00	354-361-021-0	\$ 30.00
354-272-045-7	\$ 30.00	354-341-004-1	\$ 30.00	354-362-001-1	\$ 30.00
354-272-047-3	\$ 30.00	354-341-005-8	\$ 30.00	354-362-002-9	\$ 30.00
354-272-048-1	\$ 30.00	354-341-006-6	\$ 30.00	354-362-003-7	\$ 30.00
354-272-049-9	\$ 30.00	354-342-001-6	\$ 30.00	354-362-004-5	\$ 30.00
354-272-050-7	\$ 30.00	354-342-002-4	\$ 30.00	354-362-005-2	\$ 30.00
354-272-051-5	\$ 30.00	354-342-003-2	\$ 30.00	354-362-006-0	\$ 30.00
354-290-004-2	\$ 30.00	354-342-004-0	\$ 30.00	354-362-007-8	\$ 30.00
354-320-008-7	\$ 6,717.60	354-342-005-7	\$ 30.00	354-362-008-6	\$ 30.00
354-331-001-9	\$ 30.00	354-342-006-5	\$ 30.00	354-362-009-4	\$ 30.00
354-331-002-7	\$ 30.00	354-342-007-3	\$ 30.00	354-362-010-2	\$ 30.00
354-331-003-5	\$ 30.00	354-342-008-1	\$ 30.00	354-362-011-0	\$ 30.00
354-331-004-3	\$ 30.00	354-342-009-9	\$ 30.00	354-362-012-8	\$ 30.00
354-331-005-0	\$ 30.00	354-342-010-7	\$ 30.00	354-362-013-6	\$ 30.00
354-331-006-8	\$ 30.00	354-342-011-5	\$ 30.00	354-362-014-4	\$ 30.00
354-331-009-2	\$ 30.00	354-351-001-4	\$ 30.00	354-363-001-0	\$ 30.00
354-331-010-0	\$ 30.00	354-352-001-3	\$ 30.00	354-363-002-8	\$ 30.00
354-331-011-8	\$ 30.00	354-352-002-1	\$ 30.00	354-363-003-6	\$ 30.00
354-331-014-2	\$ 30.00	354-352-003-9	\$ 30.00	354-363-004-4	\$ 30.00
354-331-015-9	\$ 30.00	354-352-004-7	\$ 30.00	354-363-005-1	\$ 30.00
354-331-016-7	\$ 30.00	354-352-005-4	\$ 30.00	354-363-006-9	\$ 30.00
354-331-017-5	\$ 30.00	354-352-006-2	\$ 30.00	354-363-007-7	\$ 30.00
354-331-018-3	\$ 30.00	354-352-007-0	\$ 30.00	354-370-001-1	\$ 21.00
354-331-019-1	\$ 30.00	354-352-008-8	\$ 30.00	354-370-002-9	\$ 21.00
354-331-020-9	\$ 30.00	354-352-009-6	\$ 30.00	354-370-003-7	\$ 21.00
354-331-021-7	\$ 30.00	354-352-010-4	\$ 30.00	354-370-004-5	\$ 21.00
354-331-022-5	\$ 30.00	354-352-011-2	\$ 30.00	354-370-005-2	\$ 21.00
354-331-023-3	\$ 30.00	354-352-012-0	\$ 30.00	354-370-006-0	\$ 21.00
354-331-024-1	\$ 30.00	354-353-001-2	\$ 30.00	354-370-007-8	\$ 21.00
354-331-025-8	\$ 30.00	354-353-002-0	\$ 30.00	354-370-008-6	\$ 21.00
354-331-026-6	\$ 30.00	354-353-003-8	\$ 30.00	354-370-009-4	\$ 21.00
354-331-027-4	\$ 30.00	354-353-004-6	\$ 30.00	354-370-010-2	\$ 21.00
354-331-028-2	\$ 30.00	354-353-005-3	\$ 30.00	354-370-011-0	\$ 21.00
354-331-029-0	\$ 30.00	354-353-006-1	\$ 30.00	354-370-012-8	\$ 21.00
354-331-030-8	\$ 30.00	354-353-007-9	\$ 30.00	354-370-013-6	\$ 21.00
354-331-031-6	\$ 30.00	354-353-008-7	\$ 30.00	354-370-014-4	\$ 21.00
354-331-032-4	\$ 30.00	354-353-009-5	\$ 30.00	354-370-015-1	\$ 21.00
354-331-033-2	\$ 30.00	354-361-001-2	\$ 30.00	354-370-016-9	\$ 21.00
354-331-034-0	\$ 30.00	354-361-002-0	\$ 30.00	354-370-017-7	\$ 21.00
354-331-035-7	\$ 30.00	354-361-003-8	\$ 30.00	354-370-018-5	\$ 21.00
354-331-038-1	\$ 30.00	354-361-004-6	\$ 30.00	354-370-019-3	\$ 21.00
354-331-040-7	\$ 30.00	354-361-005-3	\$ 30.00	354-370-020-1	\$ 21.00
354-331-041-5	\$ 30.00	354-361-006-1	\$ 30.00	354-370-021-9	\$ 21.00
354-331-042-3	\$ 30.00	354-361-007-9	\$ 30.00	354-370-022-7	\$ 21.00
354-332-001-8	\$ 30.00	354-361-008-7	\$ 30.00	354-370-023-5	\$ 21.00
354-332-002-6	\$ 30.00	354-361-009-5	\$ 30.00	354-370-024-3	\$ 21.00
354-332-003-4	\$ 30.00	354-361-010-3	\$ 30.00		
354-332-004-2	\$ 30.00	354-361-011-1	\$ 30.00		
354-332-005-9	\$ 30.00	354-361-012-9	\$ 30.00		
354-332-006-7	\$ 30.00	354-361-013-7	\$ 30.00		
354-332-007-5	\$ 30.00	354-361-014-5	\$ 30.00		
354-332-008-3	\$ 30.00	354-361-015-2	\$ 30.00		
354-332-009-1	\$ 30.00	354-361-016-0	\$ 30.00		

Assessor Parcel Book 355 proposed Storm Water fees for 2026/2027

355-020-001-2	\$17,946.00	355-100-023-9	\$ 21.00	355-114-004-3	\$ 30.00
355-030-004-4	\$ 30.00	355-100-024-7	\$ 30.00	355-121-003-6	\$ 42.00
355-030-007-7	\$ 51.00	355-100-025-4	\$ 21.00	355-121-004-4	\$ 42.00
355-030-019-2	\$ 30.00	355-100-026-2	\$ 21.00	355-121-005-1	\$ 30.00
355-030-020-0	\$ 30.00	355-100-027-0	\$ 21.00	355-121-006-9	\$ 30.00
355-030-021-8	\$ 30.00	355-100-028-8	\$ 21.00	355-121-007-7	\$ 30.00
355-030-022-6	\$ 30.00	355-100-029-6	\$ 21.00	355-121-008-5	\$ 30.00
355-030-023-4	\$ 30.00	355-100-030-4	\$ 30.00	355-121-009-3	\$ 30.00
355-030-024-2	\$ 30.00	355-100-031-2	\$ 21.00	355-121-010-1	\$ 30.00
355-030-026-7	\$ 30.00	355-100-032-0	\$ 21.00	355-121-011-9	\$ 42.00
355-040-002-6	\$12,042.82	355-100-033-8	\$ 21.00	355-122-001-9	\$ 30.00
355-040-006-7	\$ 345.60	355-100-034-6	\$ 30.00	355-122-002-7	\$ 84.00
355-040-008-3	\$ 54.00	355-100-035-3	\$ 30.00	355-122-003-5	\$ 84.00
355-050-004-9	\$ 51.00	355-100-036-1	\$ 30.00	355-122-005-0	\$ 30.00
355-050-005-6	\$ 51.00	355-100-037-9	\$ 30.00	355-122-006-8	\$ 30.00
355-060-004-7	\$ 51.00	355-100-038-7	\$ 51.00	355-122-007-6	\$ 30.00
355-060-005-4	\$ 1,272.72	355-100-039-5	\$ 51.00	355-122-008-4	\$ 30.00
355-070-001-1	\$ 30.00	355-100-040-3	\$ 270.00	355-122-009-2	\$ 30.00
355-070-002-9	\$ 30.00	355-111-001-2	\$ 30.00	355-123-001-8	\$ 30.00
355-070-003-7	\$ 30.00	355-111-002-0	\$ 30.00	355-123-002-6	\$ 30.00
355-070-004-5	\$ 51.00	355-111-003-8	\$ 30.00	355-123-003-4	\$ 42.00
355-070-005-2	\$ 42.00	355-111-004-6	\$ 30.00	355-123-004-2	\$ 30.00
355-081-003-4	\$ 30.00	355-111-005-3	\$ 30.00	355-125-002-4	\$ 30.00
355-081-004-2	\$ 30.00	355-111-006-1	\$ 21.00	355-125-005-7	\$ 30.00
355-081-005-9	\$ 30.00	355-111-008-7	\$ 30.00	355-140-001-7	\$ 30.00
355-081-006-7	\$ 30.00	355-112-001-1	\$ 30.00	355-140-010-8	\$ 30.00
355-081-007-5	\$ 30.00	355-112-002-9	\$ 30.00	355-140-018-1	\$ 30.00
355-081-009-1	\$ 30.00	355-112-003-7	\$ 30.00	355-140-022-3	\$ 42.00
355-081-012-5	\$ 30.00	355-112-004-5	\$ 30.00	355-140-032-2	\$ 30.00
355-081-013-3	\$ 30.00	355-112-005-2	\$ 30.00	355-140-033-0	\$ 51.00
355-081-014-1	\$ 30.00	355-112-008-6	\$ 30.00	355-140-034-8	\$ 484.20
355-081-016-6	\$ 30.00	355-112-009-4	\$ 21.00		
355-082-001-7	\$ 30.00	355-113-001-0	\$ 21.00		
355-082-002-5	\$ 21.00	355-113-002-8	\$ 21.00		
355-082-003-3	\$ 21.00	355-113-003-6	\$ 21.00		
355-083-001-6	\$ 30.00	355-113-004-4	\$ 21.00		
355-083-002-4	\$ 30.00	355-113-005-1	\$ 30.00		
355-083-003-2	\$ 30.00	355-113-006-9	\$ 21.00		
355-083-004-0	\$ 30.00	355-113-007-7	\$ 30.00		
355-083-005-7	\$ 30.00	355-113-008-5	\$ 30.00		
355-083-007-3	\$ 30.00	355-113-009-3	\$ 30.00		
355-083-008-1	\$ 30.00	355-113-010-1	\$ 30.00		
355-083-014-9	\$ 30.00	355-113-011-9	\$ 30.00		
355-083-015-6	\$ 30.00	355-113-012-7	\$ 21.00		
355-083-016-4	\$ 30.00	355-113-013-5	\$ 21.00		
355-090-009-0	\$ 784.20	355-113-014-3	\$ 30.00		
355-090-016-5	\$ 30.00	355-113-015-0	\$ 21.00		
355-090-019-9	\$ 51.00	355-113-016-8	\$ 21.00		
355-090-020-7	\$ 51.00	355-113-018-4	\$ 21.00		
355-100-009-8	\$ 30.00	355-113-019-2	\$ 21.00		
355-100-010-6	\$ 30.00	355-113-020-0	\$ 21.00		
355-100-017-1	\$ 30.00	355-113-021-8	\$ 21.00		
355-100-018-9	\$ 21.00	355-113-023-4	\$ 21.00		
355-100-019-7	\$ 21.00	355-113-024-2	\$ 21.00		
355-100-020-5	\$ 21.00	355-114-001-9	\$ 30.00		
355-100-021-3	\$ 21.00	355-114-002-7	\$ 30.00		
355-100-022-1	\$ 21.00	355-114-003-5	\$ 42.00		







357-283-004-4	\$ 30.00
357-283-005-1	\$ 30.00
357-283-006-9	\$ 30.00
357-283-007-7	\$ 30.00
357-283-008-5	\$ 30.00
357-283-009-3	\$ 30.00
357-283-010-1	\$ 30.00
357-292-002-7	\$ 30.00
357-292-003-5	\$ 30.00
357-292-004-3	\$ 30.00
357-292-005-0	\$ 30.00
357-292-006-8	\$ 30.00
357-292-007-6	\$ 30.00
357-292-008-4	\$ 30.00
357-292-009-2	\$ 30.00
357-292-010-0	\$ 30.00
357-292-011-8	\$ 30.00
357-292-014-2	\$ 30.00
357-292-015-9	\$ 30.00
357-292-016-7	\$ 30.00
357-292-018-3	\$ 30.00
357-293-001-8	\$ 30.00
357-293-002-6	\$ 30.00
357-293-003-4	\$ 30.00
357-293-004-2	\$ 30.00
357-293-005-9	\$ 30.00
357-293-006-7	\$ 30.00
357-293-007-5	\$ 30.00
357-293-008-3	\$ 30.00
357-293-009-1	\$ 30.00
357-293-011-7	\$ 30.00
357-300-001-9	\$12,762.00
357-300-005-0	\$71,890.02
357-300-006-8	\$ 625.34
357-300-008-4	\$ 6,699.60
357-300-009-2	\$ 734.46
357-310-001-7	\$27,489.60
357-310-003-3	\$ 353.48
357-310-006-6	\$ 184.78
357-371-002-1	\$ 42.00
357-371-012-0	\$ 51.00
357-371-016-1	\$ 21.00
357-371-017-9	\$ 21.00
357-371-018-7	\$ 30.00
357-371-019-5	\$ 30.00
357-371-020-3	\$ 21.00
357-371-022-9	\$ 30.00
357-371-023-7	\$ 30.00
357-371-024-5	\$ 30.00
357-371-025-2	\$ 42.00
357-371-028-6	\$ 30.00
357-371-029-4	\$ 21.00
357-371-030-2	\$ 21.00
357-371-031-0	\$ 30.00
357-371-032-8	\$ 30.00
357-371-033-6	\$ 30.00
357-371-034-4	\$ 30.00





Assessor Parcel Book 358 proposed Storm Water fees for 2026/2027

358-291-007-5	\$ 21.00	358-293-038-8	\$ 30.00	358-311-012-1	\$ 30.00	358-311-070-9	\$ 30.00
358-291-008-3	\$ 21.00	358-293-039-6	\$ 30.00	358-311-013-9	\$ 30.00	358-311-071-7	\$ 21.00
358-291-009-1	\$ 21.00	358-293-040-4	\$ 21.00	358-311-014-7	\$ 30.00	358-311-072-5	\$ 21.00
358-291-010-9	\$ 30.00	358-293-041-2	\$ 21.00	358-311-015-4	\$ 30.00	358-311-073-3	\$ 21.00
358-291-011-7	\$ 30.00	358-293-042-0	\$ 21.00	358-311-016-2	\$ 30.00	358-311-074-1	\$ 21.00
358-291-012-5	\$ 30.00	358-293-043-8	\$ 21.00	358-311-017-0	\$ 30.00	358-311-075-8	\$ 21.00
358-291-013-3	\$ 30.00	358-293-044-6	\$ 30.00	358-311-018-8	\$ 30.00	358-311-076-6	\$ 21.00
358-291-014-1	\$ 30.00	358-302-001-5	\$ 30.00	358-311-019-6	\$ 30.00	358-311-077-4	\$ 21.00
358-291-015-8	\$ 30.00	358-302-002-3	\$ 21.00	358-311-020-4	\$ 21.00	358-311-078-2	\$ 30.00
358-291-016-6	\$ 21.00	358-302-003-1	\$ 21.00	358-311-021-2	\$ 21.00	358-312-001-3	\$ 30.00
358-291-017-4	\$ 30.00	358-302-004-9	\$ 21.00	358-311-022-0	\$ 21.00	358-312-002-1	\$ 30.00
358-291-018-2	\$ 21.00	358-302-005-6	\$ 21.00	358-311-023-8	\$ 21.00	358-312-003-9	\$ 30.00
358-291-019-0	\$ 30.00	358-302-006-4	\$ 21.00	358-311-024-6	\$ 21.00	358-312-004-7	\$ 21.00
358-292-001-7	\$ 30.00	358-302-007-2	\$ 21.00	358-311-025-3	\$ 21.00	358-312-005-4	\$ 21.00
358-292-002-5	\$ 21.00	358-302-008-0	\$ 21.00	358-311-026-1	\$ 21.00	358-312-006-2	\$ 21.00
358-292-003-3	\$ 30.00	358-302-009-8	\$ 21.00	358-311-027-9	\$ 21.00	358-312-007-0	\$ 21.00
358-292-004-1	\$ 21.00	358-302-010-6	\$ 21.00	358-311-028-7	\$ 21.00	358-312-008-8	\$ 21.00
358-292-005-8	\$ 21.00	358-302-011-4	\$ 21.00	358-311-029-5	\$ 21.00	358-312-009-6	\$ 21.00
358-292-006-6	\$ 21.00	358-302-014-8	\$ 21.00	358-311-030-3	\$ 21.00	358-312-010-4	\$ 21.00
358-292-007-4	\$ 30.00	358-302-015-5	\$ 21.00	358-311-031-1	\$ 21.00	358-312-011-2	\$ 21.00
358-293-001-6	\$ 21.00	358-302-016-3	\$ 21.00	358-311-032-9	\$ 30.00	358-312-012-0	\$ 21.00
358-293-002-4	\$ 21.00	358-302-017-1	\$ 21.00	358-311-033-7	\$ 30.00	358-312-014-6	\$ 30.00
358-293-003-2	\$ 21.00	358-302-018-9	\$ 30.00	358-311-034-5	\$ 30.00	358-312-015-3	\$ 30.00
358-293-004-0	\$ 21.00	358-302-019-7	\$ 30.00	358-311-035-2	\$ 21.00	358-312-016-1	\$ 30.00
358-293-005-7	\$ 21.00	358-302-020-5	\$ 30.00	358-311-036-0	\$ 30.00	358-312-017-9	\$ 21.00
358-293-006-5	\$ 21.00	358-302-021-3	\$ 30.00	358-311-037-8	\$ 30.00	358-312-018-7	\$ 30.00
358-293-007-3	\$ 21.00	358-302-022-1	\$ 30.00	358-311-038-6	\$ 30.00	358-312-019-5	\$ 30.00
358-293-008-1	\$ 21.00	358-303-001-4	\$ 30.00	358-311-039-4	\$ 30.00	358-312-020-3	\$ 30.00
358-293-009-9	\$ 21.00	358-303-002-2	\$ 21.00	358-311-040-2	\$ 30.00	358-312-021-1	\$ 30.00
358-293-010-7	\$ 30.00	358-303-003-0	\$ 21.00	358-311-041-0	\$ 30.00	358-312-022-9	\$ 30.00
358-293-011-5	\$ 21.00	358-303-004-8	\$ 30.00	358-311-042-8	\$ 30.00	358-312-023-7	\$ 30.00
358-293-012-3	\$ 21.00	358-310-001-5	\$ 30.00	358-311-043-6	\$ 30.00	358-312-024-5	\$ 30.00
358-293-013-1	\$ 21.00	358-310-002-3	\$ 30.00	358-311-044-4	\$ 30.00	358-312-025-2	\$ 30.00
358-293-014-9	\$ 21.00	358-310-003-1	\$ 30.00	358-311-045-1	\$ 30.00	358-312-026-0	\$ 30.00
358-293-015-6	\$ 21.00	358-310-004-9	\$ 30.00	358-311-046-9	\$ 30.00	358-312-027-8	\$ 21.00
358-293-016-4	\$ 21.00	358-310-005-6	\$ 30.00	358-311-047-7	\$ 30.00	358-312-028-6	\$ 21.00
358-293-017-2	\$ 21.00	358-310-006-4	\$ 30.00	358-311-048-5	\$ 21.00	358-312-029-4	\$ 30.00
358-293-018-0	\$ 21.00	358-310-007-2	\$ 30.00	358-311-049-3	\$ 21.00	358-312-030-2	\$ 30.00
358-293-019-8	\$ 21.00	358-310-008-0	\$ 30.00	358-311-050-1	\$ 30.00	358-312-031-0	\$ 30.00
358-293-020-6	\$ 21.00	358-310-009-8	\$ 30.00	358-311-051-9	\$ 30.00	358-312-032-8	\$ 30.00
358-293-021-4	\$ 30.00	358-310-010-6	\$ 30.00	358-311-052-7	\$ 30.00	358-312-033-6	\$ 30.00
358-293-022-2	\$ 30.00	358-310-011-4	\$ 30.00	358-311-053-5	\$ 30.00	358-312-034-4	\$ 30.00
358-293-023-0	\$ 21.00	358-310-012-2	\$ 30.00	358-311-054-3	\$ 30.00	358-312-035-1	\$ 30.00
358-293-024-8	\$ 30.00	358-310-013-0	\$ 30.00	358-311-055-0	\$ 30.00	358-312-036-9	\$ 30.00
358-293-025-5	\$ 30.00	358-310-014-8	\$ 30.00	358-311-056-8	\$ 30.00		
358-293-026-3	\$ 30.00	358-310-015-5	\$ 30.00	358-311-057-6	\$ 30.00		
358-293-027-1	\$ 30.00	358-311-001-4	\$ 30.00	358-311-059-2	\$ 30.00		
358-293-028-9	\$ 30.00	358-311-002-2	\$ 30.00	358-311-060-0	\$ 30.00		
358-293-029-7	\$ 30.00	358-311-003-0	\$ 30.00	358-311-061-8	\$ 30.00		
358-293-030-5	\$ 21.00	358-311-004-8	\$ 21.00	358-311-062-6	\$ 30.00		
358-293-031-3	\$ 21.00	358-311-005-5	\$ 30.00	358-311-063-4	\$ 30.00		
358-293-032-1	\$ 21.00	358-311-006-3	\$ 21.00	358-311-064-2	\$ 30.00		
358-293-033-9	\$ 30.00	358-311-007-1	\$ 21.00	358-311-065-9	\$ 30.00		
358-293-034-7	\$ 30.00	358-311-008-9	\$ 21.00	358-311-066-7	\$ 30.00		
358-293-035-4	\$ 21.00	358-311-009-7	\$ 30.00	358-311-067-5	\$ 30.00		
358-293-036-2	\$ 21.00	358-311-010-5	\$ 30.00	358-311-068-3	\$ 30.00		
358-293-037-0	\$ 21.00	358-311-011-3	\$ 30.00	358-311-069-1	\$ 30.00		











360-663-022-0	\$ 35.00	360-681-001-2	\$ 35.00
360-663-024-6	\$ 35.00	360-681-002-0	\$ 35.00
360-663-025-3	\$ 35.00	360-681-003-8	\$ 35.00
360-663-026-1	\$ 35.00	360-681-004-6	\$ 59.50
360-663-027-9	\$ 35.00	360-681-005-3	\$ 59.50
360-663-029-5	\$ 35.00	360-681-006-1	\$ 35.00
360-670-001-5	\$ 35.00	360-681-007-9	\$ 35.00
360-670-002-3	\$ 35.00	360-681-008-7	\$ 35.00
360-670-003-1	\$ 35.00	360-681-009-5	\$ 35.00
360-670-004-9	\$ 35.00	360-681-010-3	\$ 35.00
360-670-005-6	\$ 59.50	360-681-011-1	\$ 35.00
360-670-006-4	\$ 35.00	360-681-012-9	\$ 59.50
360-670-007-2	\$ 35.00	360-681-013-7	\$ 35.00
360-670-008-0	\$ 35.00	360-681-014-5	\$ 35.00
360-670-009-8	\$ 35.00	360-681-015-2	\$ 35.00
360-670-010-6	\$ 35.00	360-681-016-0	\$ 59.50
360-670-011-4	\$ 35.00	360-681-017-8	\$ 59.50
360-670-012-2	\$ 35.00	360-681-018-6	\$ 59.50
360-670-013-0	\$ 35.00	360-681-019-4	\$ 35.00
360-670-014-8	\$ 59.50	360-681-020-2	\$ 35.00
360-670-015-5	\$ 59.50	360-681-021-0	\$ 35.00
360-670-016-3	\$ 59.50	360-681-022-8	\$ 35.00
360-670-017-1	\$ 35.00	360-681-023-6	\$ 59.50
360-670-018-9	\$ 59.50	360-681-024-4	\$ 59.50
360-670-019-7	\$ 59.50	360-681-025-1	\$ 35.00
360-670-020-5	\$ 35.00	360-681-026-9	\$ 35.00
360-670-021-3	\$ 35.00	360-681-027-7	\$ 35.00
360-670-022-1	\$ 59.50	360-681-028-5	\$ 35.00
360-670-023-9	\$ 59.50	360-681-029-3	\$ 35.00
360-670-024-7	\$ 59.50	360-690-001-1	\$ 59.50
360-670-025-4	\$ 35.00	360-690-002-9	\$ 35.00
360-670-026-2	\$ 35.00	360-690-003-7	\$ 59.50
360-670-027-0	\$ 35.00	360-690-004-5	\$ 59.50
360-670-028-8	\$ 59.50	360-690-005-2	\$ 59.50
360-670-029-6	\$ 59.50	360-690-006-0	\$ 59.50
360-670-030-4	\$ 59.50	360-700-001-9	\$ 59.50
360-670-031-2	\$ 35.00	360-700-002-7	\$ 59.50
360-670-032-0	\$ 35.00	360-700-003-5	\$ 59.50
360-670-033-8	\$ 35.00	360-700-004-3	\$ 59.50
360-670-034-6	\$ 35.00	360-700-005-0	\$ 59.50
360-670-035-3	\$ 35.00	360-700-006-8	\$ 59.50
360-670-036-1	\$ 35.00	360-700-007-6	\$ 59.50
360-670-037-9	\$ 35.00	360-700-008-4	\$ 59.50
360-670-038-7	\$ 35.00		
360-670-039-5	\$ 35.00		
360-670-040-3	\$ 35.00		
360-670-041-1	\$ 35.00		
360-670-042-9	\$ 35.00		
360-670-043-7	\$ 35.00		
360-670-044-5	\$ 35.00		
360-670-045-2	\$ 35.00		
360-670-046-0	\$ 35.00		
360-670-047-8	\$ 35.00		
360-670-048-6	\$ 35.00		
360-670-049-4	\$ 35.00		
360-670-050-2	\$ 35.00		
360-670-051-0	\$ 35.00		





Assessor Parcel Book 362 proposed Storm Water fees for 2026/2027

362-430-035-0	\$ 24.50	362-450-014-0	\$ 24.50	362-460-047-8	\$ 24.50	362-470-008-8	\$ 24.50
362-430-036-8	\$ 24.50	362-450-015-7	\$ 24.50	362-460-048-6	\$ 24.50	362-470-009-6	\$ 24.50
362-430-037-6	\$ 24.50	362-450-016-5	\$ 24.50	362-460-049-4	\$ 24.50	362-470-010-4	\$ 24.50
362-430-038-4	\$ 24.50	362-450-017-3	\$ 24.50	362-460-050-2	\$ 24.50	362-470-011-2	\$ 24.50
362-430-039-2	\$ 24.50	362-450-018-1	\$ 24.50	362-460-051-0	\$ 24.50	362-470-012-0	\$ 24.50
362-430-040-0	\$ 24.50	362-450-019-9	\$ 24.50	362-460-052-8	\$ 24.50	362-470-013-8	\$ 24.50
362-430-041-8	\$ 24.50	362-450-020-7	\$ 24.50	362-460-053-6	\$ 24.50	362-470-014-6	\$ 24.50
362-430-042-6	\$ 24.50	362-450-021-5	\$ 24.50	362-460-054-4	\$ 24.50	362-470-015-3	\$ 24.50
362-440-001-0	\$ 24.50	362-450-022-3	\$ 24.50	362-460-055-1	\$ 24.50	362-470-016-1	\$ 24.50
362-440-002-8	\$ 24.50	362-450-023-1	\$ 24.50	362-460-056-9	\$ 24.50	362-470-017-9	\$ 24.50
362-440-003-6	\$ 24.50	362-450-024-9	\$ 24.50	362-460-057-7	\$ 24.50	362-470-018-7	\$ 24.50
362-440-004-4	\$ 24.50	362-450-025-6	\$ 24.50	362-460-058-5	\$ 24.50	362-470-019-5	\$ 24.50
362-440-005-1	\$ 24.50	362-450-026-4	\$ 24.50	362-460-059-3	\$ 24.50	362-470-020-3	\$ 24.50
362-440-006-9	\$ 24.50	362-450-027-2	\$ 24.50	362-460-060-1	\$ 24.50	362-470-021-1	\$ 24.50
362-440-007-7	\$ 24.50	362-450-028-0	\$ 24.50	362-460-061-9	\$ 24.50	362-470-022-9	\$ 24.50
362-440-008-5	\$ 24.50	362-450-029-8	\$ 24.50	362-460-062-7	\$ 24.50	362-470-023-7	\$ 24.50
362-440-009-3	\$ 24.50	362-450-030-6	\$ 24.50	362-460-063-5	\$ 24.50	362-470-024-5	\$ 24.50
362-440-010-1	\$ 24.50	362-450-031-4	\$ 24.50	362-460-064-3	\$ 24.50	362-470-025-2	\$ 24.50
362-440-011-9	\$ 24.50	362-450-032-2	\$ 24.50	362-460-065-0	\$ 24.50	362-470-026-0	\$ 24.50
362-440-012-7	\$ 24.50	362-450-033-0	\$ 24.50	362-460-066-8	\$ 24.50	362-470-027-8	\$ 24.50
362-440-013-5	\$ 24.50	362-450-034-8	\$ 24.50	362-460-067-6	\$ 24.50	362-470-028-6	\$ 24.50
362-440-014-3	\$ 24.50	362-450-035-5	\$ 24.50	362-460-068-4	\$ 24.50	362-470-029-4	\$ 24.50
362-440-015-0	\$ 24.50	362-450-036-3	\$ 24.50	362-460-069-2	\$ 24.50	362-470-030-2	\$ 24.50
362-440-016-8	\$ 24.50	362-450-037-1	\$ 24.50	362-460-070-0	\$ 24.50	362-470-031-0	\$ 24.50
362-440-017-6	\$ 24.50	362-450-038-9	\$ 24.50	362-460-071-8	\$ 24.50	362-470-032-8	\$ 24.50
362-440-018-4	\$ 24.50	362-450-039-7	\$ 24.50	362-460-072-6	\$ 24.50	362-470-033-6	\$ 24.50
362-440-019-2	\$ 24.50	362-450-040-5	\$ 24.50	362-460-074-2	\$ 24.50	362-470-034-4	\$ 24.50
362-440-020-0	\$ 24.50	362-450-041-3	\$ 24.50	362-460-075-9	\$ 24.50	362-470-035-1	\$ 24.50
362-440-021-8	\$ 24.50	362-450-042-1	\$ 24.50	362-460-076-7	\$ 24.50	362-470-036-9	\$ 24.50
362-440-022-6	\$ 24.50	362-450-043-9	\$ 24.50	362-460-077-5	\$ 24.50	362-470-037-7	\$ 24.50
362-440-023-4	\$ 24.50	362-450-044-7	\$ 24.50	362-460-078-3	\$ 24.50	362-470-038-5	\$ 24.50
362-440-024-2	\$ 24.50	362-450-045-4	\$ 24.50	362-460-079-1	\$ 24.50	362-470-039-3	\$ 24.50
362-440-025-9	\$ 24.50	362-450-046-2	\$ 24.50	362-460-080-9	\$ 24.50	362-470-040-1	\$ 24.50
362-440-026-7	\$ 24.50	362-450-047-0	\$ 24.50	362-460-081-7	\$ 24.50	362-470-041-9	\$ 24.50
362-440-027-5	\$ 24.50	362-450-048-8	\$ 24.50	362-460-082-5	\$ 24.50	362-470-042-7	\$ 24.50
362-440-028-3	\$ 24.50	362-450-049-6	\$ 24.50	362-460-083-3	\$ 24.50	362-470-043-5	\$ 24.50
362-440-029-1	\$ 24.50	362-450-050-4	\$ 24.50	362-460-084-1	\$ 24.50	362-470-044-3	\$ 24.50
362-440-030-9	\$ 24.50	362-450-051-2	\$ 24.50	362-460-085-8	\$ 24.50	362-470-045-0	\$ 24.50
362-440-031-7	\$ 24.50	362-450-052-0	\$ 24.50	362-460-086-6	\$ 24.50	362-470-046-8	\$ 24.50
362-440-032-5	\$ 24.50	362-450-053-8	\$ 24.50	362-460-087-4	\$ 24.50	362-470-047-6	\$ 24.50
362-440-034-1	\$ 24.50	362-450-054-6	\$ 24.50	362-460-088-2	\$ 24.50	362-470-048-4	\$ 24.50
362-440-035-8	\$ 24.50	362-450-055-3	\$ 24.50	362-460-089-0	\$ 24.50	362-470-049-2	\$ 24.50
362-440-036-6	\$ 24.50	362-450-056-1	\$ 24.50	362-460-090-8	\$ 24.50	362-470-050-0	\$ 24.50
362-440-037-4	\$ 24.50	362-460-001-5	\$ 24.50	362-460-091-6	\$ 24.50	362-470-051-8	\$ 24.50
362-450-001-7	\$ 24.50	362-460-002-3	\$ 24.50	362-460-092-4	\$ 24.50	362-470-052-6	\$ 24.50
362-450-002-5	\$ 24.50	362-460-003-1	\$ 24.50	362-460-093-2	\$ 24.50	362-470-053-4	\$ 24.50
362-450-003-3	\$ 24.50	362-460-004-9	\$ 24.50	362-460-094-0	\$ 24.50	362-470-054-2	\$ 24.50
362-450-004-1	\$ 24.50	362-460-029-6	\$ 24.50	362-460-095-7	\$ 24.50	362-470-055-9	\$ 24.50
362-450-005-8	\$ 24.50	362-460-031-2	\$ 24.50	362-460-096-5	\$ 24.50	362-470-056-7	\$ 24.50
362-450-006-6	\$ 24.50	362-460-033-8	\$ 24.50	362-460-097-3	\$ 24.50	362-470-057-5	\$ 24.50
362-450-007-4	\$ 24.50	362-460-035-3	\$ 24.50	362-470-001-3	\$ 24.50	362-470-058-3	\$ 24.50
362-450-008-2	\$ 24.50	362-460-037-9	\$ 24.50	362-470-002-1	\$ 24.50	362-470-059-1	\$ 24.50
362-450-009-0	\$ 24.50	362-460-039-5	\$ 24.50	362-470-003-9	\$ 24.50	362-470-060-9	\$ 24.50
362-450-010-8	\$ 24.50	362-460-041-1	\$ 24.50	362-470-004-7	\$ 24.50		
362-450-011-6	\$ 24.50	362-460-043-7	\$ 24.50	362-470-005-4	\$ 24.50		
362-450-012-4	\$ 24.50	362-460-045-2	\$ 24.50	362-470-006-2	\$ 24.50		
362-450-013-2	\$ 24.50	362-460-046-0	\$ 24.50	362-470-007-0	\$ 24.50		



Thursday, April 16 2026

**Assessor Parcel Book 365 proposed Storm Water fees for 2026/2027**

365-530-003-0	\$	30.00
365-530-004-8	\$	30.00
365-530-005-5	\$	30.00
365-530-006-3	\$	30.00
365-530-007-1	\$	30.00
365-530-008-9	\$	30.00
365-530-009-7	\$	30.00
365-530-010-5	\$	30.00
365-530-011-3	\$	30.00
365-530-012-1	\$	30.00
365-530-013-9	\$	30.00
365-530-014-7	\$	30.00
365-530-015-4	\$	30.00
365-530-016-2	\$	30.00
365-530-017-0	\$	30.00
365-530-018-8	\$	30.00
365-530-019-6	\$	30.00
365-530-020-4	\$	30.00
365-530-021-2	\$	30.00
365-530-022-0	\$	30.00



Assessor Parcel Book 367 proposed Storm Water fees for 2026/2027

367-010-004-3	\$ 51.00	367-111-010-8	\$ 51.00	367-150-005-0	\$ 51.00	367-220-012-2	\$ 51.00	367-250-017-4	\$ 51.00
367-020-011-6	\$ 51.00	367-112-001-6	\$ 51.00	367-150-006-8	\$ 51.00	367-220-013-0	\$ 51.00	367-260-001-6	\$ 51.00
367-020-012-4	\$ 51.00	367-112-002-4	\$ 51.00	367-150-007-6	\$ 30.00	367-220-014-8	\$ 51.00	367-260-002-4	\$ 51.00
367-020-014-0	\$ 51.00	367-112-003-2	\$ 51.00	367-150-010-0	\$ 51.00	367-220-015-5	\$ 51.00	367-260-003-2	\$ 51.00
367-020-016-5	\$ 51.00	367-112-004-0	\$ 51.00	367-150-013-4	\$ 51.00	367-220-016-3	\$ 51.00	367-260-004-0	\$ 51.00
367-020-020-7	\$ 51.00	367-121-001-5	\$ 51.00	367-150-014-2	\$ 51.00	367-220-017-1	\$ 51.00	367-260-005-7	\$ 51.00
367-020-024-9	\$ 51.00	367-121-002-3	\$ 51.00	367-150-022-5	\$ 51.00	367-220-018-9	\$ 51.00	367-260-006-5	\$ 51.00
367-030-005-6	\$ 51.00	367-121-003-1	\$ 51.00	367-150-023-3	\$ 51.00	367-220-019-7	\$ 51.00	367-260-007-3	\$ 51.00
367-030-006-4	\$ 51.00	367-121-004-9	\$ 51.00	367-150-025-8	\$ 51.00	367-220-020-5	\$ 51.00	367-260-008-1	\$ 51.00
367-030-007-2	\$ 51.00	367-121-005-6	\$ 51.00	367-150-029-0	\$ 51.00	367-220-021-3	\$ 51.00	367-260-009-9	\$ 51.00
367-030-010-6	\$ 30.00	367-121-006-4	\$ 51.00	367-150-037-3	\$ 51.00	367-220-022-1	\$ 51.00	367-260-010-7	\$ 51.00
367-030-011-4	\$ 51.00	367-122-001-4	\$ 51.00	367-150-038-1	\$ 51.00	367-220-023-9	\$ 51.00	367-260-011-5	\$ 51.00
367-030-017-1	\$ 51.00	367-123-001-3	\$ 51.00	367-150-040-7	\$ 51.00	367-230-001-3	\$ 51.00	367-260-012-3	\$ 51.00
367-030-024-7	\$ 51.00	367-123-002-1	\$ 51.00	367-150-042-3	\$ 51.00	367-230-002-1	\$ 51.00	367-260-013-1	\$ 51.00
367-030-026-2	\$ 51.00	367-123-003-9	\$ 30.00	367-150-043-1	\$ 51.00	367-230-003-9	\$ 51.00	367-260-014-9	\$ 51.00
367-030-029-6	\$ 51.00	367-123-004-7	\$ 51.00	367-150-044-9	\$ 51.00	367-230-004-7	\$ 51.00	367-260-015-6	\$ 51.00
367-030-031-2	\$ 51.00	367-123-005-4	\$ 51.00	367-150-045-6	\$ 51.00	367-230-005-4	\$ 51.00	367-260-016-4	\$ 51.00
367-041-001-2	\$ 51.00	367-123-006-2	\$ 51.00	367-170-001-5	\$ 51.00	367-230-006-2	\$ 51.00	367-260-017-2	\$ 51.00
367-041-005-3	\$ 51.00	367-123-007-0	\$ 51.00	367-170-002-3	\$ 51.00	367-230-007-0	\$ 51.00	367-260-018-0	\$ 51.00
367-041-006-1	\$ 51.00	367-130-001-4	\$ 51.00	367-170-005-6	\$ 30.00	367-230-008-8	\$ 51.00	367-260-019-8	\$ 51.00
367-041-007-9	\$ 51.00	367-130-002-2	\$ 51.00	367-170-008-0	\$ 51.00	367-230-009-6	\$ 51.00	367-260-020-6	\$ 51.00
367-041-011-1	\$ 51.00	367-130-003-0	\$ 51.00	367-170-010-6	\$ 51.00	367-230-010-4	\$ 51.00	367-260-021-4	\$ 51.00
367-041-012-9	\$ 51.00	367-130-004-8	\$ 51.00	367-170-012-2	\$ 30.00	367-230-011-2	\$ 51.00	367-260-022-2	\$ 51.00
367-041-013-7	\$ 51.00	367-130-007-1	\$ 51.00	367-170-014-8	\$ 51.00	367-230-012-0	\$ 51.00	367-260-023-0	\$ 51.00
367-050-001-0	\$ 51.00	367-130-009-7	\$ 51.00	367-170-015-5	\$ 51.00	367-230-013-8	\$ 51.00		
367-050-002-8	\$ 51.00	367-130-010-5	\$ 51.00	367-170-018-9	\$ 51.00	367-230-014-6	\$ 51.00		
367-050-003-6	\$ 51.00	367-130-012-1	\$ 51.00	367-170-019-7	\$ 51.00	367-230-015-3	\$ 51.00		
367-060-003-4	\$ 51.00	367-130-013-9	\$ 51.00	367-170-020-5	\$ 51.00	367-230-016-1	\$ 51.00		
367-070-001-6	\$ 51.00	367-130-019-6	\$ 51.00	367-170-021-3	\$ 51.00	367-230-017-9	\$ 51.00		
367-070-007-3	\$ 51.00	367-130-020-4	\$ 51.00	367-180-005-4	\$ 51.00	367-230-018-7	\$ 51.00		
367-070-013-1	\$ 51.00	367-130-021-2	\$ 51.00	367-180-007-0	\$ 51.00	367-230-019-5	\$ 51.00		
367-070-016-4	\$ 51.00	367-130-023-8	\$ 51.00	367-180-009-6	\$ 51.00	367-230-020-3	\$ 51.00		
367-070-017-2	\$ 51.00	367-130-024-6	\$ 51.00	367-180-012-0	\$ 51.00	367-230-021-1	\$ 51.00		
367-090-016-0	\$ 51.00	367-130-025-3	\$ 30.00	367-180-014-6	\$ 51.00	367-230-022-9	\$ 51.00		
367-100-001-0	\$ 51.00	367-130-027-9	\$ 51.00	367-180-017-9	\$ 51.00	367-230-023-7	\$ 51.00		
367-100-002-8	\$ 51.00	367-130-032-9	\$ 51.00	367-180-018-7	\$ 51.00	367-230-024-5	\$ 51.00		
367-100-003-6	\$ 51.00	367-130-034-5	\$ 51.00	367-191-003-6	\$ 51.00	367-240-001-1	\$ 51.00		
367-100-004-4	\$ 51.00	367-130-035-2	\$ 51.00	367-191-005-1	\$ 51.00	367-240-004-5	\$ 51.00		
367-100-005-1	\$ 51.00	367-130-036-0	\$ 51.00	367-191-011-9	\$ 51.00	367-240-007-8	\$ 51.00		
367-100-006-9	\$ 51.00	367-140-003-8	\$ 51.00	367-192-001-9	\$ 51.00	367-240-008-6	\$ 51.00		
367-100-007-7	\$ 51.00	367-140-004-6	\$ 51.00	367-192-002-7	\$ 51.00	367-240-009-4	\$ 51.00		
367-100-008-5	\$ 51.00	367-140-005-3	\$ 51.00	367-192-003-5	\$ 51.00	367-240-011-0	\$ 51.00		
367-100-009-3	\$ 51.00	367-140-006-1	\$ 51.00	367-192-004-3	\$ 51.00	367-250-001-8	\$ 51.00		
367-100-011-9	\$ 51.00	367-140-007-9	\$ 51.00	367-192-009-2	\$ 51.00	367-250-002-6	\$ 51.00		
367-100-012-7	\$ 51.00	367-140-008-7	\$ 51.00	367-192-010-0	\$ 51.00	367-250-003-4	\$ 51.00		
367-100-013-5	\$ 51.00	367-140-016-0	\$ 51.00	367-200-004-3	\$ 51.00	367-250-004-2	\$ 51.00		
367-100-015-0	\$ 51.00	367-140-017-8	\$ 51.00	367-200-006-8	\$ 51.00	367-250-006-7	\$ 51.00		
367-100-016-8	\$ 51.00	367-140-018-6	\$ 51.00	367-220-001-5	\$ 51.00	367-250-007-5	\$ 51.00		
367-100-017-6	\$ 51.00	367-140-019-4	\$ 51.00	367-220-003-1	\$ 51.00	367-250-008-3	\$ 51.00		
367-100-018-4	\$ 51.00	367-140-020-2	\$ 30.00	367-220-004-9	\$ 51.00	367-250-009-1	\$ 51.00		
367-100-019-2	\$ 51.00	367-140-021-0	\$ 30.00	367-220-005-6	\$ 51.00	367-250-010-9	\$ 51.00		
367-100-020-0	\$ 51.00	367-140-022-8	\$ 30.00	367-220-006-4	\$ 51.00	367-250-011-7	\$ 51.00		
367-111-001-7	\$ 51.00	367-140-023-6	\$ 30.00	367-220-007-2	\$ 51.00	367-250-012-5	\$ 51.00		
367-111-002-5	\$ 51.00	367-140-024-4	\$ 30.00	367-220-008-0	\$ 51.00	367-250-013-3	\$ 51.00		
367-111-003-3	\$ 51.00	367-140-025-1	\$ 30.00	367-220-009-8	\$ 51.00	367-250-014-1	\$ 51.00		
367-111-005-8	\$ 51.00	367-150-001-9	\$ 51.00	367-220-010-6	\$ 51.00	367-250-015-8	\$ 51.00		
367-111-007-4	\$ 51.00	367-150-003-5	\$ 51.00	367-220-011-4	\$ 51.00	367-250-016-6	\$ 51.00		

368-010-013-2	\$ 51.00	368-144-003-2	\$ 21.00
368-010-018-1	\$ 51.00	368-144-004-0	\$ 30.00
368-010-019-9	\$ 51.00	368-144-012-3	\$ 21.00
368-010-020-7	\$ 51.00	368-145-001-5	\$ 21.00
368-010-021-5	\$ 51.00	368-145-002-3	\$ 21.00
368-010-022-3	\$ 51.00	368-145-003-1	\$ 21.00
368-010-026-4	\$ 51.00	368-145-006-4	\$ 30.00
368-020-007-2	\$ 51.00	368-145-007-2	\$ 21.00
368-030-008-8	\$ 21.00	368-145-008-0	\$ 30.00
368-030-009-6	\$ 51.00	368-145-009-8	\$ 30.00
368-132-002-8	\$ 30.00	368-145-010-6	\$ 21.00
368-132-003-6	\$ 21.00	368-145-014-8	\$ 30.00
368-132-004-4	\$ 21.00	368-145-015-5	\$ 30.00
368-132-005-1	\$ 30.00	368-145-018-9	\$ 22.84
368-132-007-7	\$ 30.00	368-145-019-7	\$ 33.30
368-132-011-9	\$ 21.00	368-145-024-7	\$ 30.00
368-132-012-7	\$ 30.00	368-145-025-4	\$ 30.00
368-132-013-5	\$ 30.00	368-145-027-0	\$ 69.84
368-132-014-3	\$ 30.00	368-146-001-4	\$ 47.88
368-132-015-0	\$ 30.00	368-146-002-2	\$ 21.00
368-132-016-8	\$ 21.00	368-146-003-0	\$ 21.00
368-132-017-6	\$ 30.00	368-146-007-1	\$ 21.00
368-132-020-0	\$ 30.00	368-146-010-5	\$ 30.00
368-132-022-6	\$ 30.00	368-146-013-9	\$ 2.66
368-132-023-4	\$ 30.00	368-146-014-7	\$ 30.00
368-132-024-2	\$ 30.00	368-146-017-0	\$ 24.84
368-132-025-9	\$ 30.00	368-146-021-2	\$ 30.00
368-132-026-7	\$ 30.00	368-146-022-0	\$ 30.00
368-133-003-5	\$ 21.00	368-146-023-8	\$ 30.00
368-133-007-6	\$ 222.60	368-146-024-6	\$ 30.00
368-133-010-0	\$ 30.00	368-146-025-3	\$ 30.00
368-133-012-6	\$ 30.00	368-147-004-7	\$ 105.00
368-134-003-4	\$ 30.00	368-147-005-4	\$ 21.00
368-134-004-2	\$ 21.00	368-147-006-2	\$ 149.04
368-134-011-7	\$ 30.00	368-148-002-0	\$ 21.00
368-134-012-5	\$ 42.00	368-148-003-8	\$ 30.00
368-135-004-1	\$ 21.00	368-148-004-6	\$ 30.00
368-135-005-8	\$ 21.00	368-148-005-3	\$ 30.00
368-135-008-2	\$ 30.00	368-148-013-7	\$ 21.00
368-135-009-0	\$ 30.00	368-148-014-5	\$ 30.00
368-135-012-4	\$ 30.00	368-148-015-2	\$ 30.00
368-135-013-2	\$ 30.00	368-148-018-6	\$ 30.00
368-135-014-0	\$ 30.00	368-150-002-5	\$ 30.00
368-141-003-5	\$ 21.00	368-150-010-8	\$ 51.00
368-141-004-3	\$ 21.00		
368-141-005-0	\$ 21.00		
368-141-009-2	\$ 30.00		
368-142-006-7	\$ 30.00		
368-142-007-5	\$ 21.00		
368-142-008-3	\$ 30.00		
368-143-001-7	\$ 21.00		
368-143-003-3	\$ 21.00		
368-143-004-1	\$ 21.00		
368-143-005-8	\$ 30.00		
368-143-006-6	\$ 21.00		
368-143-007-4	\$ 21.00		
368-143-008-2	\$ 21.00		



**Assessor Parcel Book 370 proposed Storm Water fees for 2026/2027**

370-241-004-8	\$ 21.00	370-252-015-0	\$ 21.00	370-270-037-2	\$ 30.00	370-292-032-7	\$ 30.00
370-241-005-5	\$ 21.00	370-252-018-4	\$ 21.00	370-270-038-0	\$ 30.00	370-292-033-5	\$ 30.00
370-241-006-3	\$ 84.00	370-252-019-2	\$ 21.00	370-270-039-8	\$ 51.00	370-292-034-3	\$ 30.00
370-241-007-1	\$ 30.00	370-252-020-0	\$ 21.00	370-270-043-0	\$ 1,995.00	370-292-035-0	\$ 30.00
370-241-008-9	\$ 21.00	370-252-021-8	\$ 21.00	370-270-045-5	\$ 30.00	370-292-036-8	\$ 30.00
370-241-009-7	\$ 21.00	370-252-022-6	\$ 21.00	370-270-046-3	\$ 30.00	370-292-037-6	\$ 30.00
370-241-010-5	\$ 21.00	370-252-023-4	\$ 21.00	370-270-047-1	\$ 30.00	370-292-038-4	\$ 30.00
370-241-011-3	\$ 21.00	370-252-028-3	\$ 30.00	370-270-048-9	\$ 30.00	370-293-002-9	\$ 30.00
370-242-001-3	\$ 30.00	370-252-029-1	\$ 30.00	370-270-049-7	\$ 30.00	370-293-003-7	\$ 30.00
370-242-002-1	\$ 30.00	370-252-030-9	\$ 21.00	370-270-050-5	\$ 51.00	370-293-004-5	\$ 30.00
370-242-003-9	\$ 30.00	370-253-001-9	\$ 30.00	370-270-051-3	\$ 384.12	370-293-014-4	\$ 30.00
370-242-004-7	\$ 30.00	370-253-002-7	\$ 42.00	370-270-052-1	\$ 30.00	370-293-015-1	\$ 30.00
370-242-005-4	\$ 21.00	370-253-004-3	\$ 21.00	370-270-053-9	\$ 51.00	370-293-016-9	\$ 216.00
370-242-006-2	\$ 30.00	370-253-005-0	\$ 21.00	370-280-004-0	\$ 237.60	370-293-017-7	\$ 315.90
370-242-008-8	\$ 30.00	370-253-009-2	\$ 42.00	370-280-005-7	\$ 511.40		
370-242-009-6	\$ 30.00	370-253-012-6	\$ 30.00	370-280-009-9	\$ 1,197.00		
370-243-001-2	\$ 30.00	370-253-014-2	\$ 21.00	370-280-010-7	\$ 315.00		
370-243-002-0	\$ 21.00	370-253-015-9	\$ 42.00	370-280-011-5	\$ 51.00		
370-243-003-8	\$ 21.00	370-253-017-5	\$ 30.00	370-280-012-3	\$ 190.80		
370-243-004-6	\$ 21.00	370-253-018-3	\$ 21.00	370-280-019-8	\$ 129.60		
370-243-005-3	\$ 21.00	370-253-019-1	\$ 21.00	370-280-020-6	\$ 117.00		
370-243-006-1	\$ 21.00	370-253-020-9	\$ 21.00	370-280-021-4	\$ 306.00		
370-243-007-9	\$ 21.00	370-253-021-7	\$ 42.00	370-280-024-8	\$ 51.00		
370-243-008-7	\$ 21.00	370-253-022-5	\$ 42.00	370-280-026-3	\$ 30.00		
370-243-009-5	\$ 30.00	370-262-002-6	\$ 54.72	370-280-027-1	\$ 30.00		
370-243-010-3	\$ 30.00	370-262-003-4	\$ 78.84	370-280-029-7	\$ 30.00		
370-243-011-1	\$ 21.00	370-262-004-2	\$ 45.10	370-280-030-5	\$ 198.00		
370-243-012-9	\$ 21.00	370-270-001-8	\$ 140.40	370-280-031-3	\$ 248.40		
370-243-013-7	\$ 21.00	370-270-002-6	\$ 450.00	370-280-032-1	\$ 309.00		
370-243-014-5	\$ 21.00	370-270-003-4	\$ 140.40	370-291-003-9	\$ 30.00		
370-243-015-2	\$ 21.00	370-270-004-2	\$ 143.10	370-291-004-7	\$ 30.00		
370-243-016-0	\$ 21.00	370-270-005-9	\$ 180.00	370-291-005-4	\$ 30.00		
370-243-017-8	\$ 21.00	370-270-007-5	\$ 798.00	370-291-006-2	\$ 30.00		
370-243-018-6	\$ 21.00	370-270-013-3	\$ 30.00	370-291-007-0	\$ 30.00		
370-243-019-4	\$ 30.00	370-270-014-1	\$ 30.00	370-291-008-8	\$ 30.00		
370-251-004-5	\$ 21.00	370-270-015-8	\$ 51.00	370-291-009-6	\$ 30.00		
370-251-005-2	\$ 21.00	370-270-016-6	\$ 30.00	370-291-010-4	\$ 30.00		
370-251-006-0	\$ 21.00	370-270-017-4	\$ 30.00	370-291-011-2	\$ 30.00		
370-251-008-6	\$ 30.00	370-270-018-2	\$ 30.00	370-291-012-0	\$ 30.00		
370-251-009-4	\$ 30.00	370-270-019-0	\$ 30.00	370-291-014-6	\$ 287.28		
370-251-010-2	\$ 63.00	370-270-020-8	\$ 30.00	370-291-015-3	\$ 30.00		
370-251-011-0	\$ 21.00	370-270-021-6	\$ 30.00	370-292-005-3	\$ 30.00		
370-251-013-6	\$ 30.00	370-270-022-4	\$ 30.00	370-292-006-1	\$ 30.00		
370-251-015-1	\$ 94.32	370-270-023-2	\$ 30.00	370-292-007-9	\$ 30.00		
370-251-016-9	\$ 30.00	370-270-024-0	\$ 30.00	370-292-008-7	\$ 30.00		
370-251-017-7	\$ 21.00	370-270-025-7	\$ 30.00	370-292-010-3	\$ 30.00		
370-251-018-5	\$ 63.00	370-270-026-5	\$ 51.00	370-292-011-1	\$ 51.00		
370-251-019-3	\$ 30.00	370-270-027-3	\$ 30.00	370-292-013-7	\$ 30.00		
370-251-020-1	\$ 30.00	370-270-028-1	\$ 21.00	370-292-014-5	\$ 30.00		
370-252-002-8	\$ 21.00	370-270-029-9	\$ 30.00	370-292-015-2	\$ 30.00		
370-252-003-6	\$ 21.00	370-270-030-7	\$ 30.00	370-292-016-0	\$ 30.00		
370-252-004-4	\$ 21.00	370-270-031-5	\$ 30.00	370-292-019-4	\$ 30.00		
370-252-006-9	\$ 30.00	370-270-032-3	\$ 30.00	370-292-021-0	\$ 30.00		
370-252-007-7	\$ 30.00	370-270-033-1	\$ 30.00	370-292-025-1	\$ 30.00		
370-252-008-5	\$ 42.00	370-270-034-9	\$ 30.00	370-292-027-7	\$ 320.76		
370-252-009-3	\$ 30.00	370-270-035-6	\$ 30.00	370-292-029-3	\$ 30.00		
370-252-014-3	\$ 21.00	370-270-036-4	\$ 30.00	370-292-030-1	\$ 30.00		





Thursday, April 16 2026

**Assessor Parcel Book 372 proposed Storm Water fees for 2026/2027**

372-382-009-2	\$ 21.00
372-383-001-8	\$ 327.96
372-391-001-8	\$ 84.00
372-391-002-6	\$ 21.00
372-391-003-4	\$ 84.00
372-391-004-2	\$ 30.00
372-391-005-9	\$ 57.24
372-391-006-7	\$ 21.00
372-391-007-5	\$ 21.00
372-392-002-5	\$ 44.64
372-392-003-3	\$ 84.00
372-392-008-2	\$ 30.00
372-392-011-6	\$ 42.00
372-392-012-4	\$ 30.00
372-392-014-0	\$ 78.00
372-400-002-5	\$ 84.00
372-400-006-6	\$ 2,196.00





Assessor Parcel Book 374 proposed Storm Water fees for 2026/2027

374-152-001-3	\$ 21.00	374-155-004-4	\$ 21.00	374-162-016-9	\$ 21.00	374-171-011-9	\$ 30.00	374-181-001-8	\$ 30.00
374-152-002-1	\$ 21.00	374-155-005-1	\$ 21.00	374-162-017-7	\$ 21.00	374-171-012-7	\$ 30.00	374-181-002-6	\$ 30.00
374-152-003-9	\$ 21.00	374-155-006-9	\$ 21.00	374-162-018-5	\$ 21.00	374-171-013-5	\$ 30.00	374-181-003-4	\$ 30.00
374-152-004-7	\$ 21.00	374-155-007-7	\$ 30.00	374-162-019-3	\$ 21.00	374-171-014-3	\$ 30.00	374-181-004-2	\$ 30.00
374-152-005-4	\$ 21.00	374-155-008-5	\$ 30.00	374-162-020-1	\$ 30.00	374-171-016-8	\$ 30.00	374-181-005-9	\$ 30.00
374-152-006-2	\$ 21.00	374-155-009-3	\$ 21.00	374-162-021-9	\$ 30.00	374-171-017-6	\$ 30.00	374-182-001-7	\$ 30.00
374-152-007-0	\$ 21.00	374-155-010-1	\$ 30.00	374-162-022-7	\$ 30.00	374-171-018-4	\$ 30.00	374-182-002-5	\$ 30.00
374-152-008-8	\$ 21.00	374-155-011-9	\$ 30.00	374-162-023-5	\$ 30.00	374-171-019-2	\$ 30.00	374-182-003-3	\$ 30.00
374-152-009-6	\$ 30.00	374-155-012-7	\$ 30.00	374-162-024-3	\$ 30.00	374-171-020-0	\$ 30.00	374-182-004-1	\$ 30.00
374-152-010-4	\$ 21.00	374-155-013-5	\$ 21.00	374-162-025-0	\$ 21.00	374-171-021-8	\$ 30.00	374-182-005-8	\$ 30.00
374-153-001-2	\$ 30.00	374-161-001-2	\$ 21.00	374-162-026-8	\$ 21.00	374-171-022-6	\$ 30.00	374-182-006-6	\$ 30.00
374-153-002-0	\$ 30.00	374-161-002-0	\$ 21.00	374-162-027-6	\$ 21.00	374-171-023-4	\$ 30.00	374-182-007-4	\$ 51.00
374-153-004-6	\$ 30.00	374-161-003-8	\$ 30.00	374-162-028-4	\$ 21.00	374-171-024-2	\$ 30.00	374-182-010-8	\$ 30.00
374-153-005-3	\$ 30.00	374-161-004-6	\$ 21.00	374-162-029-2	\$ 21.00	374-171-025-9	\$ 30.00	374-182-011-6	\$ 30.00
374-153-006-1	\$ 30.00	374-161-005-3	\$ 30.00	374-162-030-0	\$ 21.00	374-171-026-7	\$ 30.00	374-182-014-0	\$ 51.00
374-153-007-9	\$ 30.00	374-161-006-1	\$ 21.00	374-162-031-8	\$ 21.00	374-171-027-5	\$ 30.00	374-182-015-7	\$ 30.00
374-153-008-7	\$ 30.00	374-161-007-9	\$ 21.00	374-162-032-6	\$ 21.00	374-171-028-3	\$ 30.00	374-182-016-5	\$ 30.00
374-153-009-5	\$ 30.00	374-161-008-7	\$ 21.00	374-162-033-4	\$ 21.00	374-172-001-9	\$ 30.00	374-182-017-3	\$ 51.00
374-153-010-3	\$ 30.00	374-161-009-5	\$ 21.00	374-162-034-2	\$ 21.00	374-172-002-7	\$ 21.00		
374-153-011-1	\$ 30.00	374-161-010-3	\$ 21.00	374-162-035-9	\$ 21.00	374-172-003-5	\$ 30.00		
374-153-012-9	\$ 30.00	374-161-011-1	\$ 21.00	374-162-036-7	\$ 21.00	374-172-004-3	\$ 30.00		
374-153-013-7	\$ 30.00	374-161-012-9	\$ 21.00	374-162-037-5	\$ 21.00	374-172-005-0	\$ 30.00		
374-153-014-5	\$ 30.00	374-161-013-7	\$ 21.00	374-162-038-3	\$ 21.00	374-172-006-8	\$ 30.00		
374-153-015-2	\$ 30.00	374-161-014-5	\$ 21.00	374-162-039-1	\$ 21.00	374-172-007-6	\$ 30.00		
374-153-016-0	\$ 30.00	374-161-015-2	\$ 21.00	374-162-040-9	\$ 21.00	374-172-008-4	\$ 30.00		
374-153-017-8	\$ 30.00	374-161-016-0	\$ 21.00	374-162-041-7	\$ 30.00	374-172-009-2	\$ 21.00		
374-153-018-6	\$ 30.00	374-161-017-8	\$ 21.00	374-162-042-5	\$ 30.00	374-173-001-8	\$ 21.00		
374-153-019-4	\$ 30.00	374-161-018-6	\$ 72.00	374-163-001-0	\$ 30.00	374-173-002-6	\$ 30.00		
374-154-001-1	\$ 21.00	374-161-019-4	\$ 30.00	374-163-002-8	\$ 21.00	374-173-005-9	\$ 30.00		
374-154-002-9	\$ 21.00	374-161-020-2	\$ 30.00	374-163-003-6	\$ 21.00	374-173-006-7	\$ 30.00		
374-154-003-7	\$ 21.00	374-161-021-0	\$ 30.00	374-163-004-4	\$ 21.00	374-173-007-5	\$ 30.00		
374-154-004-5	\$ 21.00	374-161-022-8	\$ 30.00	374-163-005-1	\$ 21.00	374-173-008-3	\$ 21.00		
374-154-005-2	\$ 21.00	374-161-023-6	\$ 30.00	374-163-006-9	\$ 21.00	374-173-009-1	\$ 30.00		
374-154-006-0	\$ 21.00	374-161-024-4	\$ 30.00	374-163-007-7	\$ 21.00	374-173-010-9	\$ 30.00		
374-154-007-8	\$ 21.00	374-161-025-1	\$ 30.00	374-163-008-5	\$ 21.00	374-174-001-7	\$ 30.00		
374-154-008-6	\$ 21.00	374-161-026-9	\$ 21.00	374-163-009-3	\$ 21.00	374-174-002-5	\$ 30.00		
374-154-009-4	\$ 21.00	374-161-027-7	\$ 21.00	374-163-010-1	\$ 21.00	374-174-003-3	\$ 30.00		
374-154-010-2	\$ 21.00	374-161-028-5	\$ 30.00	374-163-011-9	\$ 21.00	374-174-004-1	\$ 30.00		
374-154-011-0	\$ 21.00	374-161-029-3	\$ 21.00	374-163-012-7	\$ 21.00	374-174-005-8	\$ 30.00		
374-154-012-8	\$ 21.00	374-161-030-1	\$ 30.00	374-163-013-5	\$ 21.00	374-174-006-6	\$ 30.00		
374-154-013-6	\$ 21.00	374-161-031-9	\$ 30.00	374-163-014-3	\$ 21.00	374-174-007-4	\$ 30.00		
374-154-014-4	\$ 30.00	374-161-032-7	\$ 21.00	374-163-015-0	\$ 21.00	374-174-008-2	\$ 30.00		
374-154-015-1	\$ 30.00	374-161-033-5	\$ 30.00	374-163-016-8	\$ 21.00	374-174-009-0	\$ 30.00		
374-154-016-9	\$ 30.00	374-161-034-3	\$ 21.00	374-163-017-6	\$ 21.00	374-175-001-6	\$ 30.00		
374-154-017-7	\$ 30.00	374-162-001-1	\$ 21.00	374-163-018-4	\$ 21.00	374-175-002-4	\$ 30.00		
374-154-018-5	\$ 30.00	374-162-002-9	\$ 30.00	374-163-019-2	\$ 21.00	374-175-003-2	\$ 30.00		
374-154-019-3	\$ 30.00	374-162-005-2	\$ 21.00	374-163-020-0	\$ 21.00	374-175-004-0	\$ 30.00		
374-154-020-1	\$ 30.00	374-162-006-0	\$ 30.00	374-171-001-0	\$ 30.00	374-175-006-5	\$ 30.00		
374-154-021-9	\$ 30.00	374-162-007-8	\$ 30.00	374-171-002-8	\$ 30.00	374-176-001-5	\$ 30.00		
374-154-024-3	\$ 30.00	374-162-008-6	\$ 21.00	374-171-003-6	\$ 30.00	374-176-002-3	\$ 30.00		
374-154-025-0	\$ 30.00	374-162-009-4	\$ 21.00	374-171-004-4	\$ 30.00	374-176-003-1	\$ 30.00		
374-154-026-8	\$ 21.00	374-162-010-2	\$ 21.00	374-171-005-1	\$ 30.00	374-176-004-9	\$ 30.00		
374-154-027-6	\$ 30.00	374-162-011-0	\$ 21.00	374-171-006-9	\$ 30.00	374-176-005-6	\$ 30.00		
374-154-028-4	\$ 30.00	374-162-012-8	\$ 21.00	374-171-007-7	\$ 30.00	374-176-006-4	\$ 30.00		
374-155-001-0	\$ 168.00	374-162-013-6	\$ 21.00	374-171-008-5	\$ 30.00	374-177-001-4	\$ 30.00		
374-155-002-8	\$ 21.00	374-162-014-4	\$ 21.00	374-171-009-3	\$ 30.00	374-177-002-2	\$ 30.00		
374-155-003-6	\$ 21.00	374-162-015-1	\$ 21.00	374-171-010-1	\$ 30.00	374-178-001-3	\$ 30.00		











Thursday, April 16 2026

**Assessor Parcel Book 376 proposed Storm Water fees for 2026/2027**

376-330-019-5	\$	21.00
376-330-020-3	\$	21.00
376-330-021-1	\$	21.00
376-330-022-9	\$	21.00
376-330-023-7	\$	21.00
376-330-024-5	\$	21.00
376-330-025-2	\$	21.00
376-330-026-0	\$	21.00
376-330-027-8	\$	21.00
376-330-028-6	\$	21.00
376-330-029-4	\$	21.00







378-010-008-1	\$ 5,520.96	378-092-019-9	\$ 21.00
378-010-025-5	\$ 191.26	378-092-020-7	\$ 104.40
378-010-029-7	\$14,732.84	378-092-024-9	\$ 44.02
378-010-030-5	\$23,874.48	378-103-001-4	\$ 118.80
378-010-031-3	\$ 316.80	378-103-011-3	\$ 360.00
378-010-032-1	\$ 1,108.80	378-103-013-9	\$ 152.64
378-021-003-9	\$ 42.00	378-103-015-4	\$ 265.32
378-021-004-7	\$ 30.00	378-103-016-2	\$ 360.00
378-033-001-9	\$ 21.00	378-110-013-0	\$14,731.20
378-033-002-7	\$ 21.00	378-110-016-3	\$ 583.54
378-033-008-4	\$ 30.00	378-110-017-1	\$ 30.00
378-033-009-2	\$ 30.00	378-110-018-9	\$ 2,107.30
378-033-010-0	\$ 30.00	378-123-009-3	\$ 948.24
378-033-011-8	\$ 30.00	378-130-005-2	\$ 183.16
378-033-012-6	\$ 42.00	378-130-006-0	\$ 360.00
378-033-013-4	\$ 21.00	378-130-013-6	\$ 270.00
378-033-014-2	\$ 30.00	378-130-014-4	\$ 30.00
378-033-016-7	\$ 30.00	378-130-019-3	\$ 1,184.40
378-033-017-5	\$ 84.00	378-140-006-8	\$ 3,996.00
378-033-018-3	\$ 21.00	378-140-014-2	\$ 360.00
378-033-019-1	\$ 30.00	378-140-015-9	\$ 1,353.60
378-033-020-9	\$ 21.00	378-140-016-7	\$ 34.20
378-033-021-7	\$ 30.00		
378-033-022-5	\$ 30.00		
378-033-024-1	\$ 105.00		
378-033-025-8	\$ 30.00		
378-034-001-8	\$ 42.00		
378-034-002-6	\$ 42.00		
378-034-003-4	\$ 21.00		
378-034-004-2	\$ 30.00		
378-034-005-9	\$ 21.00		
378-034-006-7	\$ 21.00		
378-035-001-7	\$ 21.00		
378-035-002-5	\$ 42.00		
378-035-003-3	\$ 21.00		
378-035-004-1	\$ 21.00		
378-035-005-8	\$ 21.00		
378-036-002-4	\$ 30.00		
378-036-003-2	\$ 21.00		
378-040-005-1	\$48,945.60		
378-072-016-9	\$ 3,716.28		
378-072-018-5	\$12,429.72		
378-072-019-3	\$ 90.90		
378-080-002-9	\$ 2,023.20		
378-091-003-4	\$ 21.00		
378-091-005-9	\$ 42.00		
378-091-006-7	\$ 30.00		
378-091-007-5	\$ 42.00		
378-091-013-3	\$ 43.92		
378-092-001-7	\$ 21.00		
378-092-007-4	\$ 30.00		
378-092-008-2	\$ 42.00		
378-092-012-4	\$ 21.00		
378-092-013-2	\$ 30.00		
378-092-015-7	\$ 21.00		
378-092-016-5	\$ 21.00		
378-092-017-3	\$ 42.00		







Assessor Parcel Book 401 proposed Storm Water fees for 2026/2027

Table with 15 columns of parcel ID, fee amount, and other details. Each row represents a specific parcel and its associated storm water fee for the 2026/2027 period.



**Assessor Parcel Book 401 proposed Storm Water fees for 2026/2027**

401-441-009-8	\$ 24.50	401-442-030-3	\$ 24.50	401-461-019-2	\$ 24.50	401-462-025-8	\$ 24.50	401-483-005-5	\$ 24.50	401-494-002-9	\$ 24.50
401-441-010-6	\$ 24.50	401-442-031-1	\$ 24.50	401-461-020-0	\$ 24.50	401-462-026-6	\$ 24.50	401-483-006-3	\$ 24.50	401-494-003-7	\$ 24.50
401-441-011-4	\$ 24.50	401-442-032-9	\$ 24.50	401-461-021-8	\$ 24.50	401-462-027-4	\$ 24.50	401-483-007-1	\$ 24.50	401-494-004-5	\$ 24.50
401-441-012-2	\$ 24.50	401-450-001-3	\$ 24.50	401-461-022-6	\$ 24.50	401-462-028-2	\$ 24.50	401-483-008-9	\$ 24.50	401-494-005-2	\$ 24.50
401-441-013-0	\$ 24.50	401-450-002-1	\$ 24.50	401-461-023-4	\$ 24.50	401-462-029-0	\$ 24.50	401-483-009-7	\$ 24.50	401-494-006-0	\$ 24.50
401-441-014-8	\$ 24.50	401-450-003-9	\$ 24.50	401-461-024-2	\$ 24.50	401-462-030-8	\$ 24.50	401-483-010-5	\$ 24.50	401-494-007-8	\$ 24.50
401-441-015-5	\$ 24.50	401-450-004-7	\$ 24.50	401-461-025-9	\$ 24.50	401-462-031-6	\$ 24.50	401-484-001-3	\$ 35.00	401-494-008-6	\$ 24.50
401-441-016-3	\$ 24.50	401-450-005-4	\$ 24.50	401-461-026-7	\$ 24.50	401-462-032-4	\$ 24.50	401-484-002-1	\$ 24.50	401-494-009-4	\$ 24.50
401-441-017-1	\$ 24.50	401-450-006-2	\$ 24.50	401-461-033-3	\$ 24.50	401-462-033-2	\$ 24.50	401-484-003-9	\$ 24.50	401-494-010-2	\$ 24.50
401-441-018-9	\$ 24.50	401-450-007-0	\$ 24.50	401-461-034-1	\$ 24.50	401-462-034-0	\$ 24.50	401-484-004-7	\$ 24.50	401-495-001-0	\$ 24.50
401-441-019-7	\$ 24.50	401-450-008-8	\$ 24.50	401-461-035-8	\$ 24.50	401-462-035-7	\$ 24.50	401-484-005-4	\$ 24.50	401-495-002-8	\$ 35.00
401-441-020-5	\$ 24.50	401-450-009-6	\$ 24.50	401-461-036-6	\$ 24.50	401-462-036-5	\$ 24.50	401-484-006-2	\$ 24.50	401-495-003-6	\$ 35.00
401-441-021-3	\$ 24.50	401-450-010-4	\$ 24.50	401-461-037-4	\$ 24.50	401-462-037-3	\$ 24.50	401-485-001-2	\$ 24.50	401-495-004-4	\$ 35.00
401-441-022-1	\$ 24.50	401-450-011-2	\$ 24.50	401-461-038-2	\$ 24.50	401-470-001-9	\$ 24.50	401-485-002-0	\$ 24.50	401-495-005-1	\$ 24.50
401-441-023-9	\$ 24.50	401-450-012-0	\$ 24.50	401-461-039-0	\$ 24.50	401-470-002-7	\$ 24.50	401-485-003-8	\$ 24.50	401-495-006-9	\$ 35.00
401-441-024-7	\$ 24.50	401-450-013-8	\$ 24.50	401-461-040-8	\$ 24.50	401-470-003-5	\$ 24.50	401-485-004-6	\$ 24.50	401-495-007-7	\$ 24.50
401-441-025-4	\$ 24.50	401-450-014-6	\$ 24.50	401-461-041-6	\$ 24.50	401-470-004-3	\$ 24.50	401-485-005-3	\$ 24.50	401-495-008-5	\$ 24.50
401-441-026-2	\$ 24.50	401-450-015-3	\$ 24.50	401-461-042-4	\$ 24.50	401-470-005-0	\$ 24.50	401-485-006-1	\$ 35.00	401-495-009-3	\$ 35.00
401-441-027-0	\$ 24.50	401-450-016-1	\$ 24.50	401-461-043-2	\$ 24.50	401-470-006-8	\$ 24.50	401-485-007-9	\$ 24.50	401-495-010-1	\$ 35.00
401-441-028-8	\$ 24.50	401-450-017-9	\$ 24.50	401-461-044-0	\$ 24.50	401-470-007-6	\$ 24.50	401-491-001-4	\$ 24.50		
401-441-029-6	\$ 24.50	401-450-018-7	\$ 24.50	401-461-045-7	\$ 24.50	401-470-008-4	\$ 24.50	401-491-002-2	\$ 24.50		
401-441-030-4	\$ 24.50	401-450-019-5	\$ 24.50	401-461-046-5	\$ 24.50	401-470-009-2	\$ 24.50	401-491-003-0	\$ 24.50		
401-441-031-2	\$ 35.00	401-450-020-3	\$ 24.50	401-461-047-3	\$ 24.50	401-470-010-0	\$ 24.50	401-491-004-8	\$ 24.50		
401-441-033-8	\$ 24.50	401-450-021-1	\$ 24.50	401-461-056-4	\$ 24.50	401-470-011-8	\$ 24.50	401-491-005-5	\$ 24.50		
401-441-034-6	\$ 24.50	401-450-022-9	\$ 24.50	401-461-057-2	\$ 24.50	401-470-012-6	\$ 24.50	401-491-006-3	\$ 24.50		
401-441-035-3	\$ 24.50	401-450-023-7	\$ 24.50	401-461-058-0	\$ 24.50	401-470-013-4	\$ 24.50	401-491-007-1	\$ 24.50		
401-441-036-1	\$ 35.00	401-450-024-5	\$ 24.50	401-461-059-8	\$ 24.50	401-470-014-2	\$ 24.50	401-491-008-9	\$ 24.50		
401-441-037-9	\$ 24.50	401-450-025-2	\$ 24.50	401-461-060-6	\$ 24.50	401-470-015-9	\$ 24.50	401-491-009-7	\$ 24.50		
401-441-038-7	\$ 35.00	401-450-026-0	\$ 24.50	401-461-061-4	\$ 24.50	401-470-016-7	\$ 24.50	401-491-010-5	\$ 24.50		
401-442-001-4	\$ 24.50	401-450-027-8	\$ 24.50	401-461-063-0	\$ 35.00	401-470-017-5	\$ 24.50	401-491-011-3	\$ 24.50		
401-442-002-2	\$ 24.50	401-450-028-6	\$ 24.50	401-461-064-8	\$ 35.00	401-470-018-3	\$ 24.50	401-491-012-1	\$ 24.50		
401-442-003-0	\$ 24.50	401-450-029-4	\$ 24.50	401-461-065-5	\$ 35.00	401-470-019-1	\$ 24.50	401-491-013-9	\$ 24.50		
401-442-004-8	\$ 24.50	401-450-030-2	\$ 24.50	401-461-066-3	\$ 35.00	401-470-020-9	\$ 24.50	401-491-014-7	\$ 24.50		
401-442-005-5	\$ 24.50	401-450-031-0	\$ 24.50	401-462-001-9	\$ 24.50	401-470-021-7	\$ 24.50	401-491-015-4	\$ 24.50		
401-442-006-3	\$ 24.50	401-450-032-8	\$ 24.50	401-462-002-7	\$ 24.50	401-470-022-5	\$ 24.50	401-491-016-2	\$ 24.50		
401-442-007-1	\$ 24.50	401-450-033-6	\$ 24.50	401-462-003-5	\$ 24.50	401-470-023-3	\$ 24.50	401-491-017-0	\$ 24.50		
401-442-008-9	\$ 24.50	401-450-034-4	\$ 24.50	401-462-004-3	\$ 24.50	401-470-024-1	\$ 24.50	401-491-018-8	\$ 35.00		
401-442-009-7	\$ 24.50	401-450-035-1	\$ 24.50	401-462-005-0	\$ 24.50	401-481-001-6	\$ 24.50	401-491-019-6	\$ 24.50		
401-442-010-5	\$ 24.50	401-450-036-9	\$ 24.50	401-462-006-8	\$ 24.50	401-481-002-4	\$ 24.50	401-492-001-3	\$ 35.00		
401-442-012-1	\$ 24.50	401-450-037-7	\$ 24.50	401-462-007-6	\$ 24.50	401-481-003-2	\$ 24.50	401-492-002-1	\$ 24.50		
401-442-013-9	\$ 24.50	401-450-038-5	\$ 24.50	401-462-008-4	\$ 24.50	401-481-004-0	\$ 24.50	401-492-003-9	\$ 24.50		
401-442-014-7	\$ 24.50	401-450-039-3	\$ 24.50	401-462-009-2	\$ 24.50	401-481-005-7	\$ 24.50	401-492-004-7	\$ 24.50		
401-442-015-4	\$ 24.50	401-450-040-1	\$ 24.50	401-462-010-0	\$ 24.50	401-481-006-5	\$ 24.50	401-492-005-4	\$ 24.50		
401-442-016-2	\$ 24.50	401-450-041-9	\$ 24.50	401-462-011-8	\$ 24.50	401-481-007-3	\$ 24.50	401-492-006-2	\$ 35.00		
401-442-017-0	\$ 24.50	401-450-042-7	\$ 24.50	401-462-012-6	\$ 24.50	401-481-008-1	\$ 24.50	401-492-007-0	\$ 35.00		
401-442-018-8	\$ 24.50	401-461-001-0	\$ 35.00	401-462-013-4	\$ 24.50	401-481-009-9	\$ 24.50	401-492-008-8	\$ 24.50		
401-442-019-6	\$ 24.50	401-461-002-8	\$ 35.00	401-462-014-2	\$ 24.50	401-481-010-7	\$ 24.50	401-492-009-6	\$ 24.50		
401-442-020-4	\$ 24.50	401-461-003-6	\$ 35.00	401-462-015-9	\$ 24.50	401-482-001-5	\$ 24.50	401-492-010-4	\$ 24.50		
401-442-021-2	\$ 35.00	401-461-004-4	\$ 35.00	401-462-016-7	\$ 24.50	401-482-002-3	\$ 24.50	401-493-001-2	\$ 35.00		
401-442-022-0	\$ 35.00	401-461-011-9	\$ 24.50	401-462-017-5	\$ 24.50	401-482-003-1	\$ 24.50	401-493-002-0	\$ 24.50		
401-442-023-8	\$ 24.50	401-461-012-7	\$ 24.50	401-462-018-3	\$ 24.50	401-482-004-9	\$ 24.50	401-493-003-8	\$ 24.50		
401-442-024-6	\$ 35.00	401-461-013-5	\$ 24.50	401-462-019-1	\$ 24.50	401-482-005-6	\$ 35.00	401-493-004-6	\$ 35.00		
401-442-025-3	\$ 24.50	401-461-014-3	\$ 24.50	401-462-020-9	\$ 24.50	401-482-006-4	\$ 24.50	401-493-005-3	\$ 24.50		
401-442-026-1	\$ 24.50	401-461-015-0	\$ 24.50	401-462-021-7	\$ 24.50	401-483-001-4	\$ 35.00	401-493-006-1	\$ 24.50		
401-442-027-9	\$ 24.50	401-461-016-8	\$ 24.50	401-462-022-5	\$ 24.50	401-483-002-2	\$ 24.50	401-493-007-9	\$ 24.50		
401-442-028-7	\$ 24.50	401-461-017-6	\$ 24.50	401-462-023-3	\$ 24.50	401-483-003-0	\$ 24.50	401-493-008-7	\$ 24.50		
401-442-029-5	\$ 24.50	401-461-018-4	\$ 24.50	401-462-024-1	\$ 24.50	401-483-004-8	\$ 24.50	401-494-001-1	\$ 24.50		





**Assessor Parcel Book 402 proposed Storm Water fees for 2026/2027**

402-350-059-0	\$ 24.50	402-360-032-5	\$ 24.50	402-380-009-9	\$ 35.00	402-390-017-0	\$ 70.56
402-350-060-8	\$ 24.50	402-360-033-3	\$ 24.50	402-380-010-7	\$ 35.00	402-390-018-8	\$ 70.56
402-350-061-6	\$ 24.50	402-360-034-1	\$ 24.50	402-380-011-5	\$ 24.50	402-390-019-6	\$ 70.56
402-350-062-4	\$ 24.50	402-360-035-8	\$ 24.50	402-380-012-3	\$ 24.50	402-390-020-4	\$ 131.04
402-350-063-2	\$ 24.50	402-360-036-6	\$ 24.50	402-380-013-1	\$ 24.50	402-390-022-0	\$ 24.50
402-350-064-0	\$ 24.50	402-360-037-4	\$ 24.50	402-380-014-9	\$ 24.50		
402-350-065-7	\$ 24.50	402-360-038-2	\$ 24.50	402-380-015-6	\$ 35.00		
402-350-066-5	\$ 24.50	402-360-039-0	\$ 24.50	402-380-016-4	\$ 35.00		
402-350-067-3	\$ 24.50	402-360-040-8	\$ 24.50	402-380-017-2	\$ 35.00		
402-350-068-1	\$ 24.50	402-360-041-6	\$ 24.50	402-380-018-0	\$ 35.00		
402-350-069-9	\$ 24.50	402-360-042-4	\$ 24.50	402-380-019-8	\$ 35.00		
402-350-070-7	\$ 24.50	402-360-043-2	\$ 24.50	402-380-020-6	\$ 35.00		
402-350-071-5	\$ 24.50	402-360-044-0	\$ 24.50	402-380-021-4	\$ 35.00		
402-350-072-3	\$ 24.50	402-360-045-7	\$ 24.50	402-380-022-2	\$ 24.50		
402-350-073-1	\$ 24.50	402-360-046-5	\$ 24.50	402-380-023-0	\$ 24.50		
402-350-074-9	\$ 24.50	402-360-047-3	\$ 24.50	402-380-024-8	\$ 24.50		
402-350-075-6	\$ 24.50	402-360-048-1	\$ 24.50	402-380-025-5	\$ 35.00		
402-350-076-4	\$ 24.50	402-360-049-9	\$ 24.50	402-380-026-3	\$ 35.00		
402-350-077-2	\$ 24.50	402-360-050-7	\$ 24.50	402-380-027-1	\$ 24.50		
402-350-078-0	\$ 24.50	402-360-051-5	\$ 24.50	402-380-028-9	\$ 24.50		
402-350-079-8	\$ 24.50	402-360-052-3	\$ 24.50	402-380-029-7	\$ 24.50		
402-350-080-6	\$ 24.50	402-360-053-1	\$ 24.50	402-380-030-5	\$ 24.50		
402-350-081-4	\$ 24.50	402-360-054-9	\$ 24.50	402-380-031-3	\$ 24.50		
402-350-082-2	\$ 24.50	402-360-055-6	\$ 24.50	402-380-032-1	\$ 24.50		
402-350-095-4	\$ 24.50	402-360-056-4	\$ 24.50	402-380-033-9	\$ 24.50		
402-350-096-2	\$ 24.50	402-360-057-2	\$ 24.50	402-380-034-7	\$ 24.50		
402-360-001-0	\$ 24.50	402-360-058-0	\$ 24.50	402-380-035-4	\$ 24.50		
402-360-002-8	\$ 24.50	402-360-059-8	\$ 24.50	402-380-036-2	\$ 24.50		
402-360-003-6	\$ 24.50	402-360-060-6	\$ 24.50	402-380-037-0	\$ 35.00		
402-360-004-4	\$ 24.50	402-360-061-4	\$ 24.50	402-380-038-8	\$ 24.50		
402-360-005-1	\$ 24.50	402-360-062-2	\$ 24.50	402-380-039-6	\$ 24.50		
402-360-006-9	\$ 24.50	402-370-001-8	\$ 24.50	402-380-040-4	\$ 24.50		
402-360-007-7	\$ 24.50	402-370-002-6	\$ 24.50	402-380-041-2	\$ 24.50		
402-360-008-5	\$ 24.50	402-370-003-4	\$ 24.50	402-380-042-0	\$ 24.50		
402-360-009-3	\$ 24.50	402-370-004-2	\$ 24.50	402-380-043-8	\$ 24.50		
402-360-010-1	\$ 24.50	402-370-005-9	\$ 24.50	402-380-044-6	\$ 24.50		
402-360-011-9	\$ 24.50	402-370-006-7	\$ 24.50	402-380-045-3	\$ 24.50		
402-360-012-7	\$ 24.50	402-370-007-5	\$ 24.50	402-380-046-1	\$ 24.50		
402-360-013-5	\$ 24.50	402-370-008-3	\$ 24.50	402-380-047-9	\$ 24.50		
402-360-014-3	\$ 24.50	402-370-009-1	\$ 24.50	402-380-048-7	\$ 24.50		
402-360-015-0	\$ 24.50	402-370-010-9	\$ 24.50	402-380-049-5	\$ 24.50		
402-360-016-8	\$ 24.50	402-370-011-7	\$ 24.50	402-380-050-3	\$ 24.50		
402-360-017-6	\$ 24.50	402-370-012-5	\$ 24.50	402-380-051-1	\$ 35.00		
402-360-018-4	\$ 24.50	402-370-013-3	\$ 24.50	402-380-052-9	\$ 24.50		
402-360-019-2	\$ 24.50	402-370-014-1	\$ 24.50	402-390-004-8	\$ 51.04		
402-360-020-0	\$ 24.50	402-370-015-8	\$ 24.50	402-390-005-5	\$ 120.34		
402-360-021-8	\$ 24.50	402-370-016-6	\$ 24.50	402-390-006-3	\$ 83.48		
402-360-022-6	\$ 24.50	402-370-017-4	\$ 24.50	402-390-007-1	\$ 68.36		
402-360-023-4	\$ 24.50	402-370-018-2	\$ 24.50	402-390-008-9	\$ 110.56		
402-360-024-2	\$ 24.50	402-380-001-6	\$ 24.50	402-390-009-7	\$ 53.24		
402-360-025-9	\$ 24.50	402-380-002-4	\$ 35.00	402-390-010-5	\$ 51.98		
402-360-026-7	\$ 24.50	402-380-003-2	\$ 24.50	402-390-011-3	\$ 51.98		
402-360-027-5	\$ 24.50	402-380-004-0	\$ 24.50	402-390-012-1	\$ 51.98		
402-360-028-3	\$ 24.50	402-380-005-7	\$ 24.50	402-390-013-9	\$ 51.98		
402-360-029-1	\$ 24.50	402-380-006-5	\$ 24.50	402-390-014-7	\$ 51.98		
402-360-030-9	\$ 24.50	402-380-007-3	\$ 24.50	402-390-015-4	\$ 48.82		
402-360-031-7	\$ 24.50	402-380-008-1	\$ 24.50	402-390-016-2	\$ 142.06		

Assessor Parcel Book 403 proposed Storm Water fees for 2026/2027

Table with 14 columns showing parcel IDs, assessed values, and proposed storm water fees for various parcels in Assessor Parcel Book 403 for the 2026/2027 period.









Thursday, April 16 2026

**Assessor Parcel Book 403 proposed Storm Water fees for 2026/2027**

403-540-011-0	\$ 21.00
403-540-012-8	\$ 21.00
403-540-013-6	\$ 21.00
403-540-014-4	\$ 30.00
403-540-015-1	\$ 21.00
403-540-016-9	\$ 21.00
403-540-017-7	\$ 21.00
403-540-018-5	\$ 21.00
403-540-019-3	\$ 21.00
403-540-020-1	\$ 21.00
403-540-021-9	\$ 21.00
403-540-022-7	\$ 21.00
403-540-023-5	\$ 21.00
403-540-024-3	\$ 30.00
403-540-025-0	\$ 21.00
403-540-026-8	\$ 21.00
403-540-027-6	\$ 30.00
403-540-028-4	\$ 21.00
403-540-029-2	\$ 21.00
403-540-030-0	\$ 21.00
403-540-031-8	\$ 21.00





















**Assessor Parcel Book 405 proposed Storm Water fees for 2026/2027**

405-232-022-5	\$ 30.00	405-242-005-8	\$ 30.00	405-244-022-1	\$ 30.00	405-252-029-5	\$ 30.00	405-262-002-0	\$ 30.00
405-232-023-3	\$ 30.00	405-242-006-6	\$ 30.00	405-244-023-9	\$ 30.00	405-253-001-3	\$ 30.00	405-263-001-1	\$ 30.00
405-232-024-1	\$ 30.00	405-242-007-4	\$ 30.00	405-244-024-7	\$ 30.00	405-253-002-1	\$ 30.00	405-263-002-9	\$ 30.00
405-232-025-8	\$ 30.00	405-242-008-2	\$ 30.00	405-244-025-4	\$ 30.00	405-253-003-9	\$ 30.00	405-263-003-7	\$ 30.00
405-232-026-6	\$ 30.00	405-242-009-0	\$ 30.00	405-244-026-2	\$ 30.00	405-253-004-7	\$ 30.00	405-263-004-5	\$ 30.00
405-232-027-4	\$ 30.00	405-242-010-8	\$ 30.00	405-244-027-0	\$ 30.00	405-253-005-4	\$ 30.00	405-263-005-2	\$ 30.00
405-232-028-2	\$ 30.00	405-242-011-6	\$ 30.00	405-244-028-8	\$ 30.00	405-253-006-2	\$ 30.00	405-263-006-0	\$ 30.00
405-232-029-0	\$ 30.00	405-242-012-4	\$ 30.00	405-244-029-6	\$ 30.00	405-253-007-0	\$ 30.00	405-263-007-8	\$ 30.00
405-232-030-8	\$ 30.00	405-242-013-2	\$ 30.00	405-244-030-4	\$ 30.00	405-253-008-8	\$ 30.00	405-263-008-6	\$ 30.00
405-232-031-6	\$ 30.00	405-242-014-0	\$ 30.00	405-244-031-2	\$ 30.00	405-253-009-6	\$ 30.00	405-263-009-4	\$ 30.00
405-232-032-4	\$ 30.00	405-242-015-7	\$ 30.00	405-244-032-0	\$ 30.00	405-253-010-4	\$ 30.00	405-263-010-2	\$ 30.00
405-232-033-2	\$ 30.00	405-242-016-5	\$ 30.00	405-251-001-5	\$ 30.00	405-253-011-2	\$ 30.00		
405-232-034-0	\$ 30.00	405-242-017-3	\$ 30.00	405-251-002-3	\$ 30.00	405-253-012-0	\$ 30.00		
405-232-035-7	\$ 30.00	405-242-018-1	\$ 30.00	405-251-003-1	\$ 30.00	405-253-013-8	\$ 30.00		
405-233-001-8	\$ 30.00	405-242-019-9	\$ 30.00	405-251-004-9	\$ 30.00	405-253-014-6	\$ 30.00		
405-233-002-6	\$ 30.00	405-242-020-7	\$ 30.00	405-251-005-6	\$ 30.00	405-253-015-3	\$ 30.00		
405-233-003-4	\$ 30.00	405-243-001-6	\$ 30.00	405-251-006-4	\$ 30.00	405-253-016-1	\$ 30.00		
405-233-004-2	\$ 30.00	405-243-002-4	\$ 30.00	405-251-007-2	\$ 30.00	405-253-017-9	\$ 30.00		
405-233-005-9	\$ 30.00	405-243-003-2	\$ 30.00	405-251-008-0	\$ 30.00	405-253-018-7	\$ 30.00		
405-233-006-7	\$ 30.00	405-243-004-0	\$ 30.00	405-251-009-8	\$ 30.00	405-253-019-5	\$ 30.00		
405-233-007-5	\$ 30.00	405-243-005-7	\$ 30.00	405-251-010-6	\$ 30.00	405-253-020-3	\$ 30.00		
405-233-008-3	\$ 30.00	405-243-006-5	\$ 30.00	405-251-011-4	\$ 30.00	405-253-021-1	\$ 30.00		
405-233-009-1	\$ 30.00	405-243-007-3	\$ 30.00	405-251-012-2	\$ 30.00	405-254-001-2	\$ 30.00		
405-233-010-9	\$ 30.00	405-243-008-1	\$ 30.00	405-251-013-0	\$ 30.00	405-254-002-0	\$ 30.00		
405-233-011-7	\$ 30.00	405-243-009-9	\$ 30.00	405-251-014-8	\$ 30.00	405-254-003-8	\$ 30.00		
405-233-012-5	\$ 30.00	405-243-010-7	\$ 30.00	405-251-015-5	\$ 30.00	405-254-004-6	\$ 30.00		
405-233-013-3	\$ 30.00	405-243-011-5	\$ 30.00	405-251-016-3	\$ 30.00	405-254-005-3	\$ 30.00		
405-233-014-1	\$ 30.00	405-243-012-3	\$ 30.00	405-251-017-1	\$ 30.00	405-254-006-1	\$ 30.00		
405-233-015-8	\$ 30.00	405-243-013-1	\$ 30.00	405-251-018-9	\$ 30.00	405-254-007-9	\$ 30.00		
405-233-016-6	\$ 30.00	405-243-014-9	\$ 30.00	405-252-001-4	\$ 30.00	405-254-008-7	\$ 30.00		
405-233-017-4	\$ 30.00	405-243-015-6	\$ 30.00	405-252-002-2	\$ 30.00	405-254-009-5	\$ 30.00		
405-233-018-2	\$ 30.00	405-243-016-4	\$ 30.00	405-252-003-0	\$ 30.00	405-254-010-3	\$ 30.00		
405-233-019-0	\$ 30.00	405-243-017-2	\$ 30.00	405-252-004-8	\$ 30.00	405-254-011-1	\$ 30.00		
405-233-020-8	\$ 30.00	405-243-018-0	\$ 30.00	405-252-005-5	\$ 30.00	405-254-012-9	\$ 30.00		
405-233-021-6	\$ 30.00	405-243-019-8	\$ 30.00	405-252-006-3	\$ 30.00	405-254-013-7	\$ 30.00		
405-233-022-4	\$ 30.00	405-243-020-6	\$ 30.00	405-252-007-1	\$ 30.00	405-254-014-5	\$ 30.00		
405-233-023-2	\$ 30.00	405-244-001-5	\$ 30.00	405-252-008-9	\$ 30.00	405-254-015-2	\$ 30.00		
405-233-024-0	\$ 30.00	405-244-002-3	\$ 30.00	405-252-009-7	\$ 30.00	405-255-001-1	\$ 30.00		
405-233-025-7	\$ 30.00	405-244-003-1	\$ 30.00	405-252-010-5	\$ 30.00	405-255-002-9	\$ 30.00		
405-233-026-5	\$ 30.00	405-244-004-9	\$ 30.00	405-252-011-3	\$ 30.00	405-255-003-7	\$ 30.00		
405-233-027-3	\$ 30.00	405-244-005-6	\$ 30.00	405-252-012-1	\$ 30.00	405-255-004-5	\$ 30.00		
405-233-028-1	\$ 30.00	405-244-006-4	\$ 30.00	405-252-013-9	\$ 30.00	405-255-005-2	\$ 30.00		
405-233-029-9	\$ 30.00	405-244-007-2	\$ 30.00	405-252-014-7	\$ 30.00	405-256-001-0	\$ 30.00		
405-241-001-8	\$ 30.00	405-244-008-0	\$ 30.00	405-252-015-4	\$ 30.00	405-261-001-3	\$ 30.00		
405-241-002-6	\$ 30.00	405-244-009-8	\$ 30.00	405-252-016-2	\$ 30.00	405-261-002-1	\$ 30.00		
405-241-003-4	\$ 30.00	405-244-010-6	\$ 30.00	405-252-017-0	\$ 30.00	405-261-003-9	\$ 30.00		
405-241-004-2	\$ 30.00	405-244-011-4	\$ 30.00	405-252-018-8	\$ 30.00	405-261-004-7	\$ 30.00		
405-241-005-9	\$ 30.00	405-244-012-2	\$ 30.00	405-252-019-6	\$ 30.00	405-261-005-4	\$ 30.00		
405-241-006-7	\$ 30.00	405-244-013-0	\$ 30.00	405-252-020-4	\$ 30.00	405-261-006-2	\$ 30.00		
405-241-007-5	\$ 30.00	405-244-014-8	\$ 30.00	405-252-021-2	\$ 30.00	405-261-007-0	\$ 30.00		
405-241-008-3	\$ 30.00	405-244-015-5	\$ 30.00	405-252-022-0	\$ 30.00	405-261-008-8	\$ 30.00		
405-241-009-1	\$ 30.00	405-244-016-3	\$ 30.00	405-252-023-8	\$ 30.00	405-261-009-6	\$ 30.00		
405-241-010-9	\$ 30.00	405-244-017-1	\$ 30.00	405-252-024-6	\$ 30.00	405-261-010-4	\$ 30.00		
405-242-001-7	\$ 30.00	405-244-018-9	\$ 30.00	405-252-025-3	\$ 30.00	405-261-011-2	\$ 30.00		
405-242-002-5	\$ 30.00	405-244-019-7	\$ 30.00	405-252-026-1	\$ 30.00	405-261-012-0	\$ 30.00		
405-242-003-3	\$ 30.00	405-244-020-5	\$ 30.00	405-252-027-9	\$ 30.00	405-261-013-8	\$ 30.00		
405-242-004-1	\$ 30.00	405-244-021-3	\$ 30.00	405-252-028-7	\$ 30.00	405-262-001-2	\$ 30.00		











Thursday, April 16 2026

**Assessor Parcel Book 406 proposed Storm Water fees for 2026/2027**

406-550-065-6	\$ 24.50
406-550-066-4	\$ 24.50
406-550-067-2	\$ 24.50
406-550-068-0	\$ 24.50
406-550-069-8	\$ 24.50
406-550-070-6	\$ 24.50
406-550-071-4	\$ 35.00
406-550-072-2	\$ 24.50
406-550-073-0	\$ 24.50
406-550-074-8	\$ 35.00
406-550-075-5	\$ 24.50
406-550-076-3	\$ 24.50
406-550-077-1	\$ 24.50
406-550-078-9	\$ 24.50
406-550-082-1	\$ 24.50
406-550-083-9	\$ 24.50
406-550-084-7	\$ 24.50
406-550-085-4	\$ 24.50
406-550-086-2	\$ 24.50
406-550-087-0	\$ 24.50
406-550-088-8	\$ 24.50
406-550-089-6	\$ 24.50
406-550-090-4	\$ 24.50
406-550-091-2	\$ 24.50
406-550-092-0	\$ 24.50
406-550-093-8	\$ 24.50
406-550-094-6	\$ 24.50
406-550-095-3	\$ 35.00
406-550-096-1	\$ 1,249.50











**Assessor Parcel Book 409 proposed Storm Water fees for 2026/2027**

409-200-011-8	\$ 21.00	409-230-016-1	\$ 21.00	409-261-023-9	\$ 21.00	409-292-005-9	\$ 30.00
409-200-012-6	\$ 21.00	409-230-021-1	\$ 21.00	409-261-024-7	\$ 21.00	409-292-006-7	\$ 30.00
409-200-013-4	\$ 30.00	409-230-022-9	\$ 21.00	409-261-025-4	\$ 30.00	409-300-002-6	\$ 1,689.84
409-200-017-5	\$ 21.00	409-230-023-7	\$ 21.00	409-262-002-2	\$ 21.00	409-300-038-0	\$ 6,580.80
409-200-019-1	\$ 21.00	409-230-024-5	\$ 30.00	409-262-010-5	\$ 168.00	409-311-006-4	\$ 224.64
409-200-021-7	\$ 46.20	409-230-026-0	\$ 21.00	409-262-016-2	\$ 21.00	409-311-008-0	\$ 173.22
409-200-022-5	\$ 21.00	409-230-027-8	\$ 21.00	409-262-018-8	\$ 21.00	409-311-016-3	\$ 116.64
409-200-023-3	\$ 21.00	409-230-028-6	\$ 42.00	409-271-001-3	\$ 21.00	409-311-017-1	\$ 107.64
409-210-003-3	\$ 30.00	409-230-029-4	\$ 21.00	409-271-004-7	\$ 21.00	409-311-020-5	\$ 252.00
409-210-004-1	\$ 30.00	409-230-030-2	\$ 21.00	409-271-006-2	\$ 21.00	409-311-021-3	\$ 136.80
409-210-005-8	\$ 21.00	409-240-001-1	\$ 21.00	409-271-010-4	\$ 21.00	409-311-022-1	\$ 2,174.40
409-210-006-6	\$ 30.00	409-240-002-9	\$ 42.00	409-271-011-2	\$ 8.50	409-312-003-0	\$ 633.60
409-210-007-4	\$ 21.00	409-240-003-7	\$ 30.00	409-271-012-0	\$ 30.00	409-320-028-7	\$ 4,389.48
409-210-008-2	\$ 30.00	409-240-005-2	\$ 21.00	409-271-013-8	\$ 30.00	409-320-036-0	\$ 644.76
409-210-009-0	\$ 30.00	409-240-006-0	\$ 21.00	409-271-014-6	\$ 30.00	409-320-037-8	\$ 1,179.72
409-210-010-8	\$ 30.00	409-240-012-8	\$ 30.00	409-271-015-3	\$ 30.00	409-331-001-1	\$ 21.00
409-210-012-4	\$ 30.00	409-240-013-6	\$ 30.00	409-271-016-1	\$ 21.00	409-331-002-9	\$ 21.00
409-210-013-2	\$ 30.00	409-240-014-4	\$ 21.00	409-271-018-7	\$ 30.00	409-332-001-0	\$ 21.00
409-210-014-0	\$ 21.00	409-240-015-1	\$ 21.00	409-271-019-5	\$ 30.00	409-332-002-8	\$ 21.00
409-210-015-7	\$ 21.00	409-240-018-5	\$ 30.00	409-271-020-3	\$ 21.00		
409-210-016-5	\$ 30.00	409-240-020-1	\$ 30.00	409-271-022-9	\$ 30.00		
409-210-017-3	\$ 21.00	409-240-021-9	\$ 21.00	409-271-023-7	\$ 21.00		
409-210-018-1	\$ 30.00	409-240-022-7	\$ 42.00	409-271-024-5	\$ 21.00		
409-210-019-9	\$ 21.00	409-240-023-5	\$ 21.00	409-272-002-0	\$ 30.00		
409-220-003-1	\$ 21.00	409-240-024-3	\$ 21.00	409-272-003-8	\$ 30.00		
409-220-004-9	\$ 21.00	409-240-026-8	\$ 42.00	409-272-004-6	\$ 21.00		
409-220-005-6	\$ 21.00	409-240-027-6	\$ 21.00	409-272-005-3	\$ 21.00		
409-220-011-4	\$ 21.00	409-240-028-4	\$ 21.00	409-272-006-1	\$ 21.00		
409-220-012-2	\$ 21.00	409-251-001-7	\$ 30.00	409-281-003-7	\$ 30.00		
409-220-013-0	\$ 21.00	409-251-002-5	\$ 30.00	409-281-004-5	\$ 21.00		
409-220-015-5	\$ 30.00	409-251-003-3	\$ 21.00	409-281-005-2	\$ 30.00		
409-220-016-3	\$ 48.30	409-251-004-1	\$ 21.00	409-281-006-0	\$ 42.00		
409-220-019-7	\$ 30.00	409-251-005-8	\$ 21.00	409-281-007-8	\$ 30.00		
409-220-020-5	\$ 21.00	409-251-006-6	\$ 30.00	409-281-009-4	\$ 30.00		
409-220-021-3	\$ 21.00	409-251-008-2	\$ 42.00	409-281-010-2	\$ 30.00		
409-220-025-4	\$ 21.00	409-251-009-0	\$ 42.00	409-281-012-8	\$ 21.00		
409-220-026-2	\$ 30.00	409-251-010-8	\$ 30.00	409-281-013-6	\$ 30.00		
409-220-031-2	\$ 30.00	409-251-011-6	\$ 30.00	409-281-015-1	\$ 21.00		
409-220-033-8	\$ 21.42	409-251-012-4	\$ 30.00	409-282-001-0	\$ 21.00		
409-220-036-1	\$ 42.00	409-251-013-2	\$ 21.00	409-282-004-4	\$ 42.00		
409-220-037-9	\$ 21.00	409-251-014-0	\$ 21.00	409-282-007-7	\$ 21.00		
409-220-038-7	\$ 21.00	409-251-015-7	\$ 21.00	409-282-008-5	\$ 21.00		
409-220-039-5	\$ 21.00	409-251-018-1	\$ 21.00	409-282-012-7	\$ 30.00		
409-220-040-3	\$ 30.00	409-252-006-5	\$ 42.00	409-282-013-5	\$ 21.00		
409-220-041-1	\$ 21.00	409-252-011-5	\$ 41.80	409-282-015-0	\$ 21.00		
409-230-001-3	\$ 42.00	409-261-005-6	\$ 30.00	409-282-016-8	\$ 30.00		
409-230-002-1	\$ 30.00	409-261-007-2	\$ 21.00	409-282-017-6	\$ 30.00		
409-230-003-9	\$ 23.74	409-261-008-0	\$ 21.00	409-282-020-0	\$ 30.00		
409-230-004-7	\$ 30.00	409-261-010-6	\$ 30.00	409-282-021-8	\$ 21.00		
409-230-005-4	\$ 30.00	409-261-011-4	\$ 42.00	409-291-006-8	\$ 21.00		
409-230-006-2	\$ 30.00	409-261-014-8	\$ 30.00	409-291-015-9	\$ 21.00		
409-230-007-0	\$ 21.00	409-261-017-1	\$ 21.00	409-291-017-5	\$ 42.00		
409-230-008-8	\$ 21.00	409-261-018-9	\$ 21.00	409-291-018-3	\$ 42.00		
409-230-009-6	\$ 21.00	409-261-019-7	\$ 21.00	409-291-019-1	\$ 343.08		
409-230-010-4	\$ 30.00	409-261-020-5	\$ 30.00	409-292-002-6	\$ 21.00		
409-230-011-2	\$ 30.00	409-261-021-3	\$ 30.00	409-292-003-4	\$ 21.00		
409-230-012-0	\$ 21.00	409-261-022-1	\$ 21.00	409-292-004-2	\$ 30.00		

Assessor Parcel Book 410 proposed Storm Water fees for 2026/2027

Table with 14 columns containing parcel IDs and proposed storm water fees for the year 2026/2027.



**Assessor Parcel Book 410 proposed Storm Water fees for 2026/2027**

410-272-013-5	\$ 31.50	410-274-022-4	\$ 34.96	410-277-013-0	\$ 31.50	410-283-006-6	\$ 31.50
410-272-014-3	\$ 31.50	410-274-024-0	\$ 31.50	410-277-014-8	\$ 31.50	410-283-007-4	\$ 31.50
410-272-017-6	\$ 31.50	410-274-025-7	\$ 174.82	410-277-015-5	\$ 31.50	410-283-008-2	\$ 31.50
410-272-018-4	\$ 31.50	410-275-001-7	\$ 31.50	410-277-017-1	\$ 31.50	410-283-009-0	\$ 31.50
410-272-019-2	\$ 31.50	410-275-002-5	\$ 31.50	410-277-018-9	\$ 31.50	410-283-010-8	\$ 31.50
410-272-021-8	\$ 31.50	410-275-003-3	\$ 31.50	410-277-019-7	\$ 31.50	410-283-014-0	\$ 31.50
410-272-022-6	\$ 31.50	410-275-004-1	\$ 31.50	410-277-020-5	\$ 31.50	410-283-015-7	\$ 31.50
410-272-023-4	\$ 31.50	410-275-005-8	\$ 31.50	410-277-022-1	\$ 31.50	410-283-016-5	\$ 31.50
410-272-024-2	\$ 31.50	410-275-006-6	\$ 31.50	410-277-023-9	\$ 45.00	410-283-017-3	\$ 31.50
410-272-025-9	\$ 31.50	410-275-007-4	\$ 31.50	410-277-024-7	\$ 45.00	410-283-018-1	\$ 31.50
410-272-026-7	\$ 31.50	410-275-008-2	\$ 31.50	410-277-025-4	\$ 31.50	410-283-019-9	\$ 189.00
410-273-001-9	\$ 31.50	410-275-009-0	\$ 45.00	410-277-026-2	\$ 31.50	410-283-020-7	\$ 31.50
410-273-002-7	\$ 31.50	410-275-010-8	\$ 31.50	410-277-027-0	\$ 31.50	410-283-021-5	\$ 123.22
410-273-003-5	\$ 31.50	410-275-012-4	\$ 189.00	410-277-028-8	\$ 45.00	410-283-022-3	\$ 58.86
410-273-004-3	\$ 31.50	410-275-013-2	\$ 126.00	410-281-003-5	\$ 62.80	410-283-023-1	\$ 58.86
410-273-005-0	\$ 31.50	410-275-014-0	\$ 126.00	410-281-004-3	\$ 31.50	410-283-024-9	\$ 252.00
410-273-006-8	\$ 31.50	410-275-015-7	\$ 126.00	410-281-005-0	\$ 45.00	410-283-025-6	\$ 31.50
410-273-007-6	\$ 45.00	410-275-016-5	\$ 126.00	410-281-006-8	\$ 31.50	410-283-026-4	\$ 45.00
410-273-008-4	\$ 31.50	410-275-017-3	\$ 31.50	410-281-008-4	\$ 31.50		
410-273-009-2	\$ 31.50	410-275-018-1	\$ 31.50	410-281-009-2	\$ 31.50		
410-273-010-0	\$ 31.50	410-275-019-9	\$ 31.50	410-281-010-0	\$ 31.50		
410-273-011-8	\$ 45.00	410-275-020-7	\$ 31.50	410-281-011-8	\$ 31.50		
410-273-013-4	\$ 45.00	410-275-021-5	\$ 31.50	410-281-012-6	\$ 31.50		
410-273-014-2	\$ 45.00	410-275-022-3	\$ 31.50	410-281-013-4	\$ 63.00		
410-273-015-9	\$ 72.36	410-276-001-6	\$ 31.50	410-281-014-2	\$ 31.50		
410-273-016-7	\$ 69.66	410-276-002-4	\$ 45.00	410-281-015-9	\$ 126.00		
410-273-017-5	\$ 45.00	410-276-004-0	\$ 31.50	410-281-017-5	\$ 193.86		
410-273-018-3	\$ 31.50	410-276-005-7	\$ 63.00	410-282-001-8	\$ 31.50		
410-273-019-1	\$ 45.00	410-276-006-5	\$ 63.00	410-282-002-6	\$ 31.50		
410-273-020-9	\$ 45.00	410-276-007-3	\$ 31.50	410-282-003-4	\$ 126.00		
410-273-021-7	\$ 31.50	410-276-008-1	\$ 45.00	410-282-004-2	\$ 31.50		
410-273-022-5	\$ 45.00	410-276-009-9	\$ 45.00	410-282-005-9	\$ 94.50		
410-273-023-3	\$ 45.00	410-276-010-7	\$ 45.00	410-282-006-7	\$ 31.50		
410-273-024-1	\$ 45.00	410-276-011-5	\$ 45.00	410-282-007-5	\$ 31.50		
410-273-025-8	\$ 59.40	410-276-012-3	\$ 45.00	410-282-009-1	\$ 31.50		
410-273-026-6	\$ 31.50	410-276-013-1	\$ 45.00	410-282-010-9	\$ 31.50		
410-273-027-4	\$ 94.50	410-276-014-9	\$ 31.50	410-282-011-7	\$ 31.50		
410-273-028-2	\$ 31.50	410-276-015-6	\$ 31.50	410-282-012-5	\$ 31.50		
410-274-003-4	\$ 34.02	410-276-016-4	\$ 31.50	410-282-013-3	\$ 31.50		
410-274-004-2	\$ 31.50	410-276-017-2	\$ 31.50	410-282-014-1	\$ 31.50		
410-274-005-9	\$ 31.50	410-276-018-0	\$ 31.50	410-282-015-8	\$ 31.50		
410-274-006-7	\$ 31.50	410-276-019-8	\$ 31.50	410-282-016-6	\$ 31.50		
410-274-007-5	\$ 31.50	410-276-021-4	\$ 31.50	410-282-018-2	\$ 31.50		
410-274-008-3	\$ 31.50	410-276-022-2	\$ 31.50	410-282-019-0	\$ 31.50		
410-274-009-1	\$ 31.50	410-276-023-0	\$ 31.50	410-282-020-8	\$ 135.00		
410-274-010-9	\$ 31.50	410-276-024-8	\$ 31.50	410-282-021-6	\$ 45.90		
410-274-011-7	\$ 31.50	410-277-001-5	\$ 45.00	410-282-022-4	\$ 77.22		
410-274-012-5	\$ 31.50	410-277-002-3	\$ 45.00	410-282-023-2	\$ 63.00		
410-274-013-3	\$ 31.50	410-277-003-1	\$ 31.50	410-282-024-0	\$ 94.50		
410-274-014-1	\$ 31.50	410-277-004-9	\$ 31.50	410-282-025-7	\$ 31.50		
410-274-015-8	\$ 31.50	410-277-005-6	\$ 31.50	410-282-026-5	\$ 31.50		
410-274-016-6	\$ 31.50	410-277-006-4	\$ 31.50	410-282-027-3	\$ 31.50		
410-274-017-4	\$ 31.50	410-277-007-2	\$ 31.50	410-283-001-7	\$ 31.50		
410-274-018-2	\$ 31.50	410-277-008-0	\$ 31.50	410-283-002-5	\$ 31.50		
410-274-019-0	\$ 31.50	410-277-009-8	\$ 31.50	410-283-003-3	\$ 31.50		
410-274-020-8	\$ 31.50	410-277-010-6	\$ 31.50	410-283-004-1	\$ 45.00		
410-274-021-6	\$ 31.50	410-277-012-2	\$ 31.50	410-283-005-8	\$ 31.50		



























Assessor Parcel Book 417 proposed Storm Water fees for 2026/2027

Table with 15 columns of parcel information and amounts. Each row represents a parcel with its ID, address, and the corresponding fee. The table lists numerous parcels across the range 417-010-004-6 to 417-222-015-8.





**Assessor Parcel Book 418 proposed Storm Water fees for 2026/2027**

418-122-002-3	\$ 30.00	418-132-026-0	\$ 30.00	418-143-018-4	\$ 21.00	418-190-040-0	\$ 30.00
418-122-003-1	\$ 30.00	418-132-029-4	\$ 30.00	418-143-022-6	\$ 21.00	418-190-041-8	\$ 30.00
418-122-004-9	\$ 30.00	418-132-030-2	\$ 30.00	418-143-023-4	\$ 30.00	418-200-005-1	\$ 51.00
418-122-005-6	\$ 30.00	418-132-031-0	\$ 21.00	418-143-024-2	\$ 30.00	418-200-007-7	\$ 51.00
418-122-006-4	\$ 30.00	418-132-032-8	\$ 30.00	418-143-025-9	\$ 30.00	418-200-008-5	\$ 51.00
418-122-008-0	\$ 30.00	418-132-036-9	\$ 30.00	418-143-026-7	\$ 30.00	418-200-011-9	\$ 51.00
418-122-013-0	\$ 21.00	418-132-039-3	\$ 30.00	418-143-029-1	\$ 30.00	418-200-012-7	\$ 51.00
418-122-014-8	\$ 42.00	418-132-042-7	\$ 30.00	418-143-031-7	\$ 30.00	418-200-019-2	\$ 30.00
418-122-016-3	\$ 30.00	418-132-043-5	\$ 30.00	418-143-032-5	\$ 30.00	418-200-021-8	\$ 30.00
418-122-018-9	\$ 21.00	418-133-001-2	\$ 30.00	418-143-033-3	\$ 30.00	418-200-023-4	\$ 30.00
418-122-019-7	\$ 30.00	418-133-002-0	\$ 30.00	418-143-035-8	\$ 30.00	418-200-024-2	\$ 30.00
418-122-021-3	\$ 30.00	418-133-003-8	\$ 30.00	418-143-036-6	\$ 30.00	418-200-026-7	\$ 30.00
418-122-022-1	\$ 30.00	418-133-004-6	\$ 30.00	418-143-037-4	\$ 30.00	418-200-027-5	\$ 30.00
418-122-023-9	\$ 30.00	418-133-005-3	\$ 30.00	418-143-038-2	\$ 30.00	418-200-029-1	\$ 30.00
418-122-024-7	\$ 30.00	418-133-006-1	\$ 30.00	418-143-041-6	\$ 30.00	418-200-030-9	\$ 67.20
418-122-025-4	\$ 30.00	418-133-007-9	\$ 30.00	418-143-042-4	\$ 30.00	418-200-035-8	\$ 508.20
418-122-026-2	\$ 30.00	418-133-008-7	\$ 30.00	418-143-043-2	\$ 30.00	418-200-036-6	\$ 51.00
418-122-027-0	\$ 21.00	418-133-009-5	\$ 30.00	418-143-044-0	\$ 30.00	418-210-001-8	\$ 31.50
418-122-028-8	\$ 21.00	418-133-012-9	\$ 30.00	418-143-045-7	\$ 30.00	418-210-002-6	\$ 31.50
418-122-029-6	\$ 21.00	418-133-013-7	\$ 30.00	418-150-004-4	\$ 51.00	418-210-003-4	\$ 31.50
418-122-030-4	\$ 21.00	418-133-014-5	\$ 30.00	418-150-006-9	\$ 42.00	418-210-004-2	\$ 31.50
418-122-031-2	\$ 21.00	418-133-015-2	\$ 30.00	418-150-007-7	\$ 51.00	418-210-005-9	\$ 31.50
418-122-032-0	\$ 21.00	418-133-016-0	\$ 42.00	418-150-008-5	\$ 51.00	418-210-006-7	\$ 31.50
418-122-033-8	\$ 21.00	418-133-018-6	\$ 42.00	418-150-010-1	\$ 51.00	418-210-007-5	\$ 31.50
418-122-034-6	\$ 21.00	418-133-019-4	\$ 21.00	418-150-011-9	\$ 51.00		
418-122-035-3	\$ 30.00	418-133-020-2	\$ 21.00	418-160-001-8	\$ 51.00		
418-122-036-1	\$ 30.00	418-133-021-0	\$ 21.00	418-160-004-2	\$ 30.00		
418-122-040-3	\$ 21.00	418-141-001-2	\$ 30.00	418-160-006-7	\$ 51.00		
418-122-041-1	\$ 30.00	418-141-005-3	\$ 30.00	418-170-002-4	\$ 51.00		
418-122-042-9	\$ 30.00	418-141-006-1	\$ 30.00	418-170-004-0	\$ 30.00		
418-122-043-7	\$ 30.00	418-141-008-7	\$ 30.00	418-170-005-7	\$ 51.00		
418-122-044-5	\$ 42.00	418-141-009-5	\$ 30.00	418-170-013-1	\$ 21.00		
418-122-045-2	\$ 30.00	418-141-010-3	\$ 51.00	418-170-017-2	\$ 51.00		
418-122-046-0	\$ 21.00	418-141-015-2	\$ 30.00	418-170-018-0	\$ 51.00		
418-122-048-6	\$ 30.00	418-141-021-0	\$ 30.00	418-170-020-6	\$ 51.00		
418-122-050-2	\$ 30.00	418-141-025-1	\$ 30.00	418-170-022-2	\$ 51.00		
418-122-051-0	\$ 30.00	418-141-026-9	\$ 30.00	418-170-027-1	\$ 51.00		
418-122-052-8	\$ 30.00	418-142-001-1	\$ 30.00	418-170-028-9	\$ 30.00		
418-122-053-6	\$ 21.00	418-142-003-7	\$ 30.00	418-170-032-1	\$ 30.00		
418-122-054-4	\$ 21.00	418-142-006-0	\$ 30.00	418-170-033-9	\$ 42.00		
418-122-055-1	\$ 30.00	418-142-007-8	\$ 30.00	418-190-001-2	\$ 30.00		
418-131-007-1	\$ 51.00	418-142-008-6	\$ 30.00	418-190-005-3	\$ 21.00		
418-132-004-7	\$ 30.00	418-142-017-7	\$ 30.00	418-190-010-3	\$ 21.00		
418-132-005-4	\$ 30.00	418-142-018-5	\$ 30.00	418-190-011-1	\$ 21.00		
418-132-007-0	\$ 30.00	418-142-021-9	\$ 21.00	418-190-012-9	\$ 21.00		
418-132-008-8	\$ 30.00	418-142-023-5	\$ 21.00	418-190-014-5	\$ 21.00		
418-132-011-2	\$ 21.00	418-142-024-3	\$ 21.00	418-190-015-2	\$ 30.00		
418-132-012-0	\$ 30.00	418-142-025-0	\$ 30.00	418-190-017-8	\$ 21.00		
418-132-013-8	\$ 30.00	418-142-027-6	\$ 30.00	418-190-018-6	\$ 21.00		
418-132-014-6	\$ 30.00	418-142-032-6	\$ 51.00	418-190-019-4	\$ 30.00		
418-132-015-3	\$ 30.00	418-142-033-4	\$ 30.00	418-190-024-4	\$ 30.00		
418-132-016-1	\$ 30.00	418-142-035-9	\$ 30.00	418-190-025-1	\$ 30.00		
418-132-017-9	\$ 30.00	418-143-006-9	\$ 30.00	418-190-027-7	\$ 21.00		
418-132-021-1	\$ 30.00	418-143-007-7	\$ 30.00	418-190-030-1	\$ 30.00		
418-132-023-7	\$ 30.00	418-143-015-0	\$ 30.00	418-190-033-5	\$ 30.00		
418-132-024-5	\$ 30.00	418-143-016-8	\$ 30.00	418-190-037-6	\$ 30.00		
418-132-025-2	\$ 30.00	418-143-017-6	\$ 30.00	418-190-038-4	\$ 21.00		





Assessor Parcel Book 420 proposed Storm Water fees for 2026/2027

420-192-041-2	\$ 90.00	420-210-053-5	\$ 31.50	420-230-016-8	\$ 30.00
420-192-042-0	\$ 25.22	420-210-054-3	\$ 31.50	420-230-017-6	\$ 30.00
420-192-044-6	\$ 150.48	420-220-001-2	\$ 31.50	420-230-018-4	\$ 30.00
420-192-046-1	\$ 242.20	420-220-002-0	\$ 31.50	420-230-019-2	\$ 30.00
420-192-050-3	\$ 51.00	420-220-003-8	\$ 31.50	420-230-020-0	\$ 30.00
420-192-051-1	\$ 154.80	420-220-004-6	\$ 31.50	420-230-021-8	\$ 30.00
420-193-010-6	\$ 341.64	420-220-005-3	\$ 31.50	420-230-022-6	\$ 30.00
420-193-011-4	\$ 80.64	420-220-006-1	\$ 31.50	420-230-023-4	\$ 30.00
420-193-012-2	\$ 217.08	420-220-007-9	\$ 31.50	420-230-025-9	\$ 30.00
420-210-001-4	\$ 31.50	420-220-008-7	\$ 31.50	420-230-026-7	\$ 30.00
420-210-002-2	\$ 31.50	420-220-009-5	\$ 31.50	420-230-027-5	\$ 30.00
420-210-003-0	\$ 31.50	420-220-010-3	\$ 31.50	420-230-028-3	\$ 30.00
420-210-004-8	\$ 31.50	420-220-011-1	\$ 31.50	420-230-029-1	\$ 30.00
420-210-005-5	\$ 31.50	420-220-012-9	\$ 31.50	420-230-030-9	\$ 30.00
420-210-006-3	\$ 31.50	420-220-013-7	\$ 31.50	420-230-031-7	\$ 30.00
420-210-007-1	\$ 31.50	420-220-014-5	\$ 31.50	420-230-032-5	\$ 30.00
420-210-008-9	\$ 31.50	420-220-015-2	\$ 31.50	420-230-033-3	\$ 30.00
420-210-009-7	\$ 31.50	420-220-016-0	\$ 31.50	420-230-034-1	\$ 30.00
420-210-010-5	\$ 31.50	420-220-017-8	\$ 31.50	420-230-035-8	\$ 30.00
420-210-011-3	\$ 31.50	420-220-018-6	\$ 31.50	420-230-036-6	\$ 30.00
420-210-012-1	\$ 31.50	420-220-019-4	\$ 31.50	420-230-037-4	\$ 30.00
420-210-013-9	\$ 31.50	420-220-020-2	\$ 31.50	420-230-038-2	\$ 30.00
420-210-014-7	\$ 31.50	420-220-021-0	\$ 31.50	420-230-039-0	\$ 30.00
420-210-015-4	\$ 31.50	420-220-022-8	\$ 31.50	420-230-040-8	\$ 30.00
420-210-016-2	\$ 31.50	420-220-023-6	\$ 31.50	420-230-041-6	\$ 30.00
420-210-017-0	\$ 31.50	420-220-024-4	\$ 31.50	420-230-042-4	\$ 30.00
420-210-018-8	\$ 31.50	420-220-025-1	\$ 31.50	420-230-043-2	\$ 30.00
420-210-019-6	\$ 31.50	420-220-026-9	\$ 31.50	420-230-044-0	\$ 30.00
420-210-020-4	\$ 31.50	420-220-027-7	\$ 31.50	420-230-045-7	\$ 30.00
420-210-021-2	\$ 31.50	420-220-028-5	\$ 31.50	420-230-046-5	\$ 30.00
420-210-022-0	\$ 31.50	420-220-029-3	\$ 31.50	420-230-047-3	\$ 30.00
420-210-023-8	\$ 31.50	420-220-030-1	\$ 31.50	420-230-050-7	\$ 30.00
420-210-024-6	\$ 31.50	420-220-031-9	\$ 31.50	420-230-051-5	\$ 30.00
420-210-025-3	\$ 31.50	420-220-032-7	\$ 31.50	420-230-052-3	\$ 30.00
420-210-026-1	\$ 31.50	420-220-033-5	\$ 31.50	420-230-053-1	\$ 30.00
420-210-027-9	\$ 31.50	420-220-034-3	\$ 31.50	420-230-054-9	\$ 30.00
420-210-028-7	\$ 31.50	420-220-035-0	\$ 31.50	420-230-055-6	\$ 30.00
420-210-029-5	\$ 31.50	420-220-036-8	\$ 31.50	420-230-056-4	\$ 30.00
420-210-030-3	\$ 31.50	420-220-037-6	\$ 31.50	420-230-057-2	\$ 30.00
420-210-031-1	\$ 31.50	420-220-038-4	\$ 31.50	420-230-058-0	\$ 30.00
420-210-032-9	\$ 31.50	420-220-039-2	\$ 31.50	420-230-059-8	\$ 30.00
420-210-033-7	\$ 31.50	420-220-040-0	\$ 31.50	420-230-060-6	\$ 30.00
420-210-034-5	\$ 31.50	420-230-001-0	\$ 30.00	420-230-061-4	\$ 30.00
420-210-035-2	\$ 31.50	420-230-002-8	\$ 30.00	420-230-062-2	\$ 30.00
420-210-036-0	\$ 31.50	420-230-003-6	\$ 30.00	420-230-063-0	\$ 30.00
420-210-037-8	\$ 31.50	420-230-004-4	\$ 30.00	420-230-064-8	\$ 30.00
420-210-038-6	\$ 31.50	420-230-005-1	\$ 30.00	420-230-065-5	\$ 30.00
420-210-039-4	\$ 31.50	420-230-006-9	\$ 30.00	420-230-066-3	\$ 51.00
420-210-040-2	\$ 31.50	420-230-007-7	\$ 30.00	420-230-073-9	\$ 30.00
420-210-041-0	\$ 31.50	420-230-008-5	\$ 30.00	420-230-075-4	\$ 51.00
420-210-042-8	\$ 31.50	420-230-009-3	\$ 30.00	420-230-076-2	\$ 30.00
420-210-045-1	\$ 31.50	420-230-010-1	\$ 30.00	420-230-077-0	\$ 30.00
420-210-046-9	\$ 31.50	420-230-011-9	\$ 30.00		
420-210-047-7	\$ 31.50	420-230-012-7	\$ 30.00		
420-210-048-5	\$ 31.50	420-230-013-5	\$ 30.00		
420-210-049-3	\$ 31.50	420-230-014-3	\$ 30.00		
420-210-052-7	\$ 31.50	420-230-015-0	\$ 30.00		









**Assessor Parcel Book 426 proposed Storm Water fees for 2026/2027**

426-261-056-3	\$ 164.52	426-401-003-6	\$ 24.50	426-420-019-9	\$ 21.00	426-420-076-9	\$ 21.00
426-261-057-1	\$ 325.08	426-401-004-4	\$ 24.50	426-420-020-7	\$ 21.00		
426-261-058-9	\$ 130.32	426-401-005-1	\$ 24.50	426-420-021-5	\$ 21.00		
426-261-059-7	\$ 141.12	426-402-002-7	\$ 24.50	426-420-022-3	\$ 21.00		
426-261-060-5	\$ 305.64	426-402-003-5	\$ 24.50	426-420-023-1	\$ 21.00		
426-262-002-6	\$ 30.00	426-402-004-3	\$ 24.50	426-420-024-9	\$ 21.00		
426-262-003-4	\$ 30.00	426-402-005-0	\$ 24.50	426-420-025-6	\$ 21.00		
426-262-004-2	\$ 30.00	426-403-001-8	\$ 24.50	426-420-026-4	\$ 21.00		
426-262-005-9	\$ 30.00	426-403-002-6	\$ 24.50	426-420-027-2	\$ 21.00		
426-262-006-7	\$ 30.00	426-403-003-4	\$ 24.50	426-420-028-0	\$ 21.00		
426-262-008-3	\$ 30.00	426-403-004-2	\$ 24.50	426-420-029-8	\$ 21.00		
426-262-012-5	\$ 30.00	426-403-005-9	\$ 24.50	426-420-030-6	\$ 21.00		
426-262-013-3	\$ 30.00	426-403-006-7	\$ 24.50	426-420-031-4	\$ 21.00		
426-262-014-1	\$ 30.00	426-403-007-5	\$ 24.50	426-420-032-2	\$ 21.00		
426-262-016-6	\$ 42.00	426-403-008-3	\$ 24.50	426-420-033-0	\$ 21.00		
426-262-017-4	\$ 21.00	426-403-009-1	\$ 24.50	426-420-034-8	\$ 21.00		
426-270-001-8	\$ 281.40	426-403-010-9	\$ 24.50	426-420-035-5	\$ 21.00		
426-270-014-1	\$ 51.00	426-403-011-7	\$ 24.50	426-420-036-3	\$ 21.00		
426-270-018-2	\$ 424.42	426-403-012-5	\$ 24.50	426-420-037-1	\$ 21.00		
426-270-021-6	\$ 26.74	426-403-013-3	\$ 24.50	426-420-038-9	\$ 21.00		
426-270-022-4	\$ 34.56	426-403-014-1	\$ 24.50	426-420-039-7	\$ 21.00		
426-270-026-5	\$ 126.00	426-403-015-8	\$ 24.50	426-420-040-5	\$ 21.00		
426-270-027-3	\$ 30.00	426-403-016-6	\$ 24.50	426-420-041-3	\$ 21.00		
426-270-028-1	\$ 97.20	426-410-001-9	\$ 24.50	426-420-042-1	\$ 21.00		
426-270-030-7	\$ 147.00	426-410-002-7	\$ 24.50	426-420-043-9	\$ 21.00		
426-270-033-1	\$ 76.68	426-410-003-5	\$ 24.50	426-420-044-7	\$ 21.00		
426-270-034-9	\$ 51.00	426-410-004-3	\$ 24.50	426-420-045-4	\$ 21.00		
426-270-035-6	\$ 81.36	426-410-005-0	\$ 24.50	426-420-046-2	\$ 21.00		
426-270-036-4	\$ 30.00	426-410-006-8	\$ 24.50	426-420-047-0	\$ 21.00		
426-270-037-2	\$ 30.00	426-410-007-6	\$ 24.50	426-420-048-8	\$ 21.00		
426-270-038-0	\$ 30.00	426-410-008-4	\$ 24.50	426-420-049-6	\$ 21.00		
426-270-039-8	\$ 30.00	426-410-009-2	\$ 24.50	426-420-050-4	\$ 21.00		
426-270-040-6	\$ 30.00	426-410-010-0	\$ 24.50	426-420-051-2	\$ 21.00		
426-270-041-4	\$ 30.00	426-410-011-8	\$ 24.50	426-420-052-0	\$ 21.00		
426-270-042-2	\$ 30.00	426-410-012-6	\$ 24.50	426-420-053-8	\$ 21.00		
426-270-043-0	\$ 30.00	426-410-013-4	\$ 24.50	426-420-054-6	\$ 21.00		
426-270-044-8	\$ 30.00	426-410-014-2	\$ 24.50	426-420-055-3	\$ 21.00		
426-270-045-5	\$ 30.00	426-410-015-9	\$ 24.50	426-420-056-1	\$ 21.00		
426-391-001-2	\$ 713.80	426-410-016-7	\$ 24.50	426-420-057-9	\$ 21.00		
426-391-002-0	\$ 989.52	426-410-017-5	\$ 24.50	426-420-058-7	\$ 21.00		
426-391-004-6	\$ 1,606.92	426-410-018-3	\$ 24.50	426-420-059-5	\$ 21.00		
426-391-007-9	\$ 2,171.40	426-410-019-1	\$ 24.50	426-420-060-3	\$ 21.00		
426-391-008-7	\$ 871.92	426-410-020-9	\$ 24.50	426-420-061-1	\$ 21.00		
426-391-009-5	\$ 276.36	426-420-005-8	\$ 21.00	426-420-062-9	\$ 21.00		
426-391-010-3	\$ 2,897.16	426-420-006-6	\$ 21.00	426-420-063-7	\$ 21.00		
426-391-011-1	\$ 128.94	426-420-007-4	\$ 21.00	426-420-064-5	\$ 21.00		
426-391-012-9	\$ 222.60	426-420-008-2	\$ 21.00	426-420-065-2	\$ 21.00		
426-391-013-7	\$ 445.20	426-420-009-0	\$ 21.00	426-420-066-0	\$ 21.00		
426-391-014-5	\$ 231.00	426-420-010-8	\$ 21.00	426-420-067-8	\$ 21.00		
426-392-004-5	\$ 394.80	426-420-011-6	\$ 21.00	426-420-068-6	\$ 21.00		
426-392-008-6	\$ 273.00	426-420-012-4	\$ 21.00	426-420-069-4	\$ 21.00		
426-392-009-4	\$ 952.00	426-420-013-2	\$ 21.00	426-420-070-2	\$ 21.00		
426-392-010-2	\$ 472.50	426-420-014-0	\$ 21.00	426-420-071-0	\$ 21.00		
426-392-011-0	\$ 399.00	426-420-015-7	\$ 21.00	426-420-072-8	\$ 21.00		
426-392-012-8	\$ 270.90	426-420-016-5	\$ 21.00	426-420-073-6	\$ 21.00		
426-401-001-0	\$ 35.00	426-420-017-3	\$ 21.00	426-420-074-4	\$ 21.00		
426-401-002-8	\$ 24.50	426-420-018-1	\$ 21.00	426-420-075-1	\$ 21.00		





430-461-016-7	\$ 35.00	430-500-002-0	\$ 21.00
430-461-017-5	\$ 35.00	430-500-003-8	\$ 21.00
430-461-018-3	\$ 35.00	430-500-004-6	\$ 21.00
430-461-019-1	\$ 35.00	430-500-005-3	\$ 21.00
430-461-020-9	\$ 35.00	430-500-006-1	\$ 21.00
430-461-021-7	\$ 35.00	430-500-007-9	\$ 21.00
430-461-022-5	\$ 35.00	430-500-008-7	\$ 21.00
430-461-023-3	\$ 35.00	430-500-009-5	\$ 21.00
430-461-024-1	\$ 35.00	430-500-010-3	\$ 21.00
430-462-001-8	\$ 35.00	430-500-011-1	\$ 21.00
430-462-002-6	\$ 35.00	430-500-012-9	\$ 21.00
430-462-003-4	\$ 35.00	430-500-013-7	\$ 21.00
430-462-004-2	\$ 35.00	430-500-014-5	\$ 21.00
430-462-005-9	\$ 35.00	430-500-015-2	\$ 21.00
430-462-006-7	\$ 35.00	430-500-016-0	\$ 21.00
430-471-001-7	\$ 35.00		
430-471-002-5	\$ 35.00		
430-471-003-3	\$ 35.00		
430-471-004-1	\$ 35.00		
430-471-005-8	\$ 35.00		
430-471-006-6	\$ 35.00		
430-471-007-4	\$ 35.00		
430-471-008-2	\$ 35.00		
430-471-009-0	\$ 35.00		
430-471-010-8	\$ 35.00		
430-471-011-6	\$ 35.00		
430-472-001-6	\$ 35.00		
430-472-002-4	\$ 35.00		
430-472-003-2	\$ 35.00		
430-472-004-0	\$ 35.00		
430-472-005-7	\$ 35.00		
430-472-006-5	\$ 35.00		
430-472-007-3	\$ 35.00		
430-472-008-1	\$ 35.00		
430-472-009-9	\$ 35.00		
430-472-010-7	\$ 35.00		
430-472-011-5	\$ 35.00		
430-472-012-3	\$ 35.00		
430-481-001-5	\$ 35.00		
430-481-002-3	\$ 35.00		
430-481-003-1	\$ 35.00		
430-481-004-9	\$ 35.00		
430-481-005-6	\$ 35.00		
430-481-006-4	\$ 35.00		
430-481-007-2	\$ 35.00		
430-481-008-0	\$ 35.00		
430-482-002-2	\$ 35.00		
430-482-003-0	\$ 35.00		
430-482-004-8	\$ 35.00		
430-482-005-5	\$ 35.00		
430-482-006-3	\$ 35.00		
430-482-007-1	\$ 35.00		
430-490-001-4	\$ 35.00		
430-490-002-2	\$ 35.00		
430-490-003-0	\$ 35.00		
430-490-004-8	\$ 35.00		
430-500-001-2	\$ 21.00		

431-010-005-4	\$ 756.00	431-070-006-9	\$ 30.00	431-090-003-2	\$ 30.00
431-010-006-2	\$ 51.00	431-070-009-3	\$ 30.00	431-090-004-0	\$ 30.00
431-010-007-0	\$ 51.00	431-070-010-1	\$ 30.00	431-090-008-1	\$ 30.00
431-010-008-8	\$ 51.00	431-070-011-9	\$ 30.00	431-090-010-7	\$ 51.00
431-010-010-4	\$ 51.00	431-070-014-3	\$ 30.00	431-090-015-6	\$ 30.00
431-010-011-2	\$ 30.00	431-070-023-4	\$ 557.98	431-090-020-6	\$ 51.00
431-010-012-0	\$ 30.00	431-070-024-2	\$ 30.00	431-090-025-5	\$ 30.00
431-010-019-5	\$ 42.00	431-070-029-1	\$ 30.00	431-090-027-1	\$ 42.00
431-010-020-3	\$ 30.00	431-070-030-9	\$ 30.00	431-090-028-9	\$ 30.00
431-010-021-1	\$ 51.00	431-070-031-7	\$ 30.00	431-090-029-7	\$ 30.00
431-010-023-7	\$ 30.00	431-070-032-5	\$ 30.00	431-090-030-5	\$ 30.00
431-010-024-5	\$ 30.00	431-070-033-3	\$ 30.00	431-100-002-2	\$ 30.00
431-010-025-2	\$ 30.00	431-070-034-1	\$ 30.00	431-100-003-0	\$ 30.00
431-010-026-0	\$ 30.00	431-070-035-8	\$ 30.00	431-310-001-0	\$ 21.00
431-020-001-1	\$ 51.00	431-070-036-6	\$ 30.00	431-310-002-8	\$ 21.00
431-020-002-9	\$ 30.00	431-070-037-4	\$ 30.00	431-310-003-6	\$ 21.00
431-020-003-7	\$ 51.00	431-070-038-2	\$ 30.00	431-310-004-4	\$ 21.00
431-020-004-5	\$ 51.00	431-070-039-0	\$ 30.00	431-310-005-1	\$ 21.00
431-020-005-2	\$ 30.00	431-070-040-8	\$ 30.00	431-310-006-9	\$ 21.00
431-020-010-2	\$ 51.00	431-070-041-6	\$ 30.00	431-310-007-7	\$ 21.00
431-020-011-0	\$ 30.00	431-070-042-4	\$ 30.00	431-310-008-5	\$ 21.00
431-020-012-8	\$ 51.00	431-070-043-2	\$ 30.00	431-310-009-3	\$ 21.00
431-020-013-6	\$ 51.00	431-070-044-0	\$ 42.00	431-310-010-1	\$ 21.00
431-030-001-9	\$ 30.00	431-070-045-7	\$ 30.00	431-310-011-9	\$ 21.00
431-030-004-3	\$ 414.00	431-070-047-3	\$ 30.00	431-310-012-7	\$ 21.00
431-030-005-0	\$ 30.00	431-070-048-1	\$ 30.00	431-310-013-5	\$ 21.00
431-030-006-8	\$ 30.00	431-070-049-9	\$ 30.00	431-310-014-3	\$ 21.00
431-030-007-6	\$ 51.00	431-070-050-7	\$ 30.00	431-310-015-0	\$ 21.00
431-030-008-4	\$ 51.00	431-070-054-9	\$ 51.00	431-310-016-8	\$ 21.00
431-030-009-2	\$ 30.00	431-070-055-6	\$ 30.00	431-310-017-6	\$ 21.00
431-030-010-0	\$ 51.00	431-081-005-8	\$ 30.00	431-310-018-4	\$ 21.00
431-030-012-6	\$ 51.00	431-081-006-6	\$ 30.00	431-440-001-3	\$ 21.00
431-030-014-2	\$ 30.00	431-081-007-4	\$ 30.00	431-440-002-1	\$ 21.00
431-040-002-5	\$ 30.00	431-081-008-2	\$ 30.00	431-440-003-9	\$ 21.00
431-040-003-3	\$ 30.00	431-081-010-8	\$ 30.00	431-440-004-7	\$ 21.00
431-040-004-1	\$ 30.00	431-081-014-0	\$ 30.00	431-440-005-4	\$ 21.00
431-040-005-8	\$ 51.00	431-082-002-4	\$ 51.00	431-440-006-2	\$ 21.00
431-040-006-6	\$ 30.00	431-082-005-7	\$ 30.00	431-440-007-0	\$ 21.00
431-040-007-4	\$ 30.00	431-082-006-5	\$ 30.00	431-440-008-8	\$ 21.00
431-040-008-2	\$ 51.00	431-082-007-3	\$ 30.00	431-440-009-6	\$ 21.00
431-040-009-0	\$ 51.00	431-082-008-1	\$ 30.00	431-440-010-4	\$ 21.00
431-040-010-8	\$ 51.00	431-082-009-9	\$ 30.00	431-440-011-2	\$ 21.00
431-040-011-6	\$ 51.00	431-082-010-7	\$ 30.00	431-440-012-0	\$ 21.00
431-040-012-4	\$ 51.00	431-082-011-5	\$ 30.00	431-440-013-8	\$ 21.00
431-040-013-2	\$ 171.46	431-082-012-3	\$ 30.00	431-440-014-6	\$ 21.00
431-050-001-4	\$ 51.00	431-082-013-1	\$ 30.00	431-440-015-3	\$ 21.00
431-050-002-2	\$ 51.00	431-082-014-9	\$ 30.00	431-440-016-1	\$ 21.00
431-050-007-1	\$ 51.00	431-082-015-6	\$ 30.00	431-440-018-7	\$ 30.00
431-060-004-6	\$ 51.00	431-082-016-4	\$ 30.00		
431-060-011-1	\$ 51.00	431-082-017-2	\$ 30.00		
431-060-013-7	\$ 30.00	431-082-018-0	\$ 30.00		
431-060-014-5	\$ 30.00	431-082-019-8	\$ 30.00		
431-060-015-2	\$ 30.00	431-082-020-6	\$ 30.00		
431-060-016-0	\$ 30.00	431-082-021-4	\$ 30.00		
431-070-002-8	\$ 30.00	431-082-022-2	\$ 30.00		
431-070-003-6	\$ 30.00	431-082-023-0	\$ 30.00		
431-070-004-4	\$ 30.00	431-082-024-8	\$ 30.00		

Assessor Parcel Book 433 proposed Storm Water fees for 2026/2027

Table with 15 columns showing parcel IDs and fees for 2026/2027. Columns include parcel numbers (e.g., 433-010-002-7) and their corresponding fee amounts in dollars (e.g., \$ 51.00).

**Assessor Parcel Book 433 proposed Storm Water fees for 2026/2027**

433-210-025-6	\$ 30.00	433-241-043-2	\$ 30.00	433-261-015-5	\$ 30.00	433-310-017-2	\$ 30.00
433-210-026-4	\$ 30.00	433-241-044-0	\$ 30.00	433-261-016-3	\$ 30.00	433-310-018-0	\$ 30.00
433-210-027-2	\$ 30.00	433-241-045-7	\$ 30.00	433-261-017-1	\$ 30.00	433-310-019-8	\$ 51.00
433-210-028-0	\$ 30.00	433-241-046-5	\$ 30.00	433-261-018-9	\$ 30.00	433-310-022-2	\$ 51.00
433-210-029-8	\$ 30.00	433-241-047-3	\$ 30.00	433-261-019-7	\$ 51.00	433-321-001-3	\$ 30.00
433-210-037-1	\$ 30.00	433-241-048-1	\$ 30.00	433-261-020-5	\$ 51.00	433-321-002-1	\$ 30.00
433-210-038-9	\$ 30.00	433-241-049-9	\$ 30.00	433-261-021-3	\$ 51.00	433-321-003-9	\$ 30.00
433-210-039-7	\$ 30.00	433-241-050-7	\$ 30.00	433-261-022-1	\$ 51.00	433-322-001-2	\$ 30.00
433-210-040-5	\$ 30.00	433-241-054-9	\$ 30.00	433-261-023-9	\$ 51.00	433-322-002-0	\$ 30.00
433-210-041-3	\$ 30.00	433-241-055-6	\$ 30.00	433-261-024-7	\$ 51.00	433-322-003-8	\$ 30.00
433-210-042-1	\$ 30.00	433-241-058-0	\$ 51.00	433-262-001-4	\$ 30.00	433-322-004-6	\$ 30.00
433-210-043-9	\$ 30.00	433-241-059-8	\$ 30.00	433-262-003-0	\$ 30.00	433-322-005-3	\$ 30.00
433-210-044-7	\$ 30.00	433-241-060-6	\$ 30.00	433-262-004-8	\$ 30.00	433-322-006-1	\$ 30.00
433-210-045-4	\$ 30.00	433-241-063-0	\$ 51.00	433-262-005-5	\$ 30.00	433-322-007-9	\$ 30.00
433-220-005-6	\$ 51.00	433-241-064-8	\$ 30.00	433-262-006-3	\$ 30.00	433-323-001-1	\$ 30.00
433-220-010-6	\$ 216.00	433-241-066-3	\$ 30.00	433-262-007-1	\$ 30.00	433-323-002-9	\$ 30.00
433-220-011-4	\$ 28.80	433-241-067-1	\$ 30.00	433-262-008-9	\$ 30.00	433-323-003-7	\$ 30.00
433-220-012-2	\$ 90.00	433-242-003-5	\$ 51.00	433-270-002-2	\$ 30.00	433-460-001-4	\$ 30.00
433-220-013-0	\$ 39.60	433-242-004-3	\$ 51.00	433-270-003-0	\$ 30.00	433-460-002-2	\$ 30.00
433-220-014-8	\$ 187.20	433-242-008-4	\$ 30.00	433-270-004-8	\$ 30.00	433-460-004-8	\$ 30.00
433-220-015-5	\$ 51.00	433-242-009-2	\$ 51.00	433-270-006-3	\$ 30.00	433-460-005-5	\$ 30.00
433-220-016-3	\$ 126.00	433-242-011-8	\$ 30.00	433-270-008-9	\$ 30.00	433-460-006-3	\$ 30.00
433-220-018-9	\$ 51.00	433-242-012-6	\$ 30.00	433-270-009-7	\$ 30.00	433-460-008-9	\$ 30.00
433-230-001-3	\$ 51.00	433-242-013-4	\$ 30.00	433-270-010-5	\$ 30.00	433-460-009-7	\$ 30.00
433-230-002-1	\$ 51.00	433-242-014-2	\$ 51.00	433-270-011-3	\$ 30.00	433-460-010-5	\$ 30.00
433-230-003-9	\$ 51.00	433-242-015-9	\$ 30.00	433-270-014-7	\$ 51.00	433-460-011-3	\$ 30.00
433-230-004-7	\$ 51.00	433-242-017-5	\$ 51.00	433-270-015-4	\$ 30.00	433-460-012-1	\$ 30.00
433-230-006-2	\$ 30.00	433-250-001-8	\$ 30.00	433-270-016-2	\$ 30.00	433-460-013-9	\$ 30.00
433-230-008-8	\$ 924.00	433-250-002-6	\$ 30.00	433-270-017-0	\$ 30.00	433-460-014-7	\$ 30.00
433-230-011-2	\$ 84.00	433-250-003-4	\$ 30.00	433-270-020-4	\$ 30.00	433-460-015-4	\$ 30.00
433-230-014-6	\$ 381.60	433-250-004-2	\$ 30.00	433-270-021-2	\$ 30.00	433-460-016-2	\$ 30.00
433-230-015-3	\$ 30.00	433-250-005-9	\$ 30.00	433-270-026-1	\$ 30.00	433-460-017-0	\$ 51.00
433-230-016-1	\$ 30.00	433-250-006-7	\$ 30.00	433-270-029-5	\$ 30.00	433-461-002-1	\$ 30.00
433-230-020-3	\$ 30.00	433-250-008-3	\$ 30.00	433-270-030-3	\$ 30.00		
433-230-021-1	\$ 30.00	433-250-009-1	\$ 30.00	433-270-031-1	\$ 30.00		
433-230-024-5	\$ 30.00	433-250-010-9	\$ 30.00	433-270-032-9	\$ 30.00		
433-230-025-2	\$ 51.00	433-250-011-7	\$ 30.00	433-270-033-7	\$ 30.00		
433-241-005-1	\$ 51.00	433-250-012-5	\$ 30.00	433-270-034-5	\$ 30.00		
433-241-008-5	\$ 51.00	433-250-013-3	\$ 30.00	433-270-035-2	\$ 30.00		
433-241-010-1	\$ 30.00	433-250-014-1	\$ 30.00	433-270-036-0	\$ 30.00		
433-241-011-9	\$ 30.00	433-250-015-8	\$ 30.00	433-280-001-2	\$ 51.00		
433-241-013-5	\$ 30.00	433-250-016-6	\$ 30.00	433-280-002-0	\$ 51.00		
433-241-014-3	\$ 30.00	433-250-017-4	\$ 51.00	433-280-003-8	\$ 51.00		
433-241-016-8	\$ 51.00	433-261-001-5	\$ 30.00	433-280-006-1	\$ 51.00		
433-241-017-6	\$ 51.00	433-261-002-3	\$ 30.00	433-300-001-8	\$ 51.00		
433-241-018-4	\$ 51.00	433-261-003-1	\$ 30.00	433-300-003-4	\$ 51.00		
433-241-021-8	\$ 30.00	433-261-004-9	\$ 30.00	433-300-004-2	\$ 51.00		
433-241-025-9	\$ 30.00	433-261-005-6	\$ 30.00	433-300-005-9	\$ 30.00		
433-241-026-7	\$ 30.00	433-261-006-4	\$ 30.00	433-300-006-7	\$ 51.00		
433-241-031-7	\$ 51.00	433-261-007-2	\$ 30.00	433-310-002-4	\$ 30.00		
433-241-034-1	\$ 30.00	433-261-008-0	\$ 51.00	433-310-004-0	\$ 30.00		
433-241-037-4	\$ 30.00	433-261-009-8	\$ 51.00	433-310-005-7	\$ 30.00		
433-241-038-2	\$ 30.00	433-261-010-6	\$ 30.00	433-310-006-5	\$ 30.00		
433-241-039-0	\$ 30.00	433-261-011-4	\$ 30.00	433-310-009-9	\$ 30.00		
433-241-040-8	\$ 30.00	433-261-012-2	\$ 30.00	433-310-010-7	\$ 30.00		
433-241-041-6	\$ 30.00	433-261-013-0	\$ 51.00	433-310-011-5	\$ 30.00		
433-241-042-4	\$ 30.00	433-261-014-8	\$ 30.00	433-310-014-9	\$ 30.00		



**Assessor Parcel Book 435 proposed Storm Water fees for 2026/2027**

435-110-012-0	\$ 30.00	435-130-012-6	\$ 30.00	435-250-004-7	\$ 21.00	435-250-061-7	\$ 21.00	435-250-118-5	\$ 21.00	435-270-012-6	\$ 21.00	435-280-018-1	\$ 21.00
435-110-013-8	\$ 30.00	435-130-013-4	\$ 30.00	435-250-005-4	\$ 21.00	435-250-062-5	\$ 21.00	435-250-119-3	\$ 21.00	435-270-013-4	\$ 21.00	435-280-019-9	\$ 21.00
435-110-014-6	\$ 30.00	435-130-014-2	\$ 30.00	435-250-006-2	\$ 21.00	435-250-063-3	\$ 21.00	435-250-120-1	\$ 21.00	435-270-014-2	\$ 21.00	435-280-020-7	\$ 21.00
435-110-022-9	\$ 30.00	435-140-002-5	\$ 30.00	435-250-007-0	\$ 21.00	435-250-064-1	\$ 21.00	435-250-121-9	\$ 21.00	435-270-015-9	\$ 21.00	435-280-021-5	\$ 21.00
435-110-024-5	\$ 30.00	435-140-003-3	\$ 30.00	435-250-008-8	\$ 21.00	435-250-065-8	\$ 21.00	435-250-122-7	\$ 21.00	435-270-016-7	\$ 21.00	435-280-022-3	\$ 21.00
435-110-027-8	\$ 30.00	435-140-007-4	\$ 30.00	435-250-009-6	\$ 21.00	435-250-066-6	\$ 21.00	435-250-123-5	\$ 21.00	435-270-017-5	\$ 21.00	435-280-023-1	\$ 21.00
435-110-029-4	\$ 30.00	435-140-010-8	\$ 30.00	435-250-010-4	\$ 21.00	435-250-067-4	\$ 21.00	435-250-124-3	\$ 21.00	435-270-018-3	\$ 21.00	435-280-024-9	\$ 21.00
435-110-030-2	\$ 30.00	435-140-011-6	\$ 51.00	435-250-011-2	\$ 21.00	435-250-068-2	\$ 21.00	435-250-125-0	\$ 21.00	435-270-019-1	\$ 21.00	435-280-025-6	\$ 21.00
435-110-031-0	\$ 30.00	435-140-013-2	\$ 51.00	435-250-012-0	\$ 21.00	435-250-069-0	\$ 21.00	435-250-126-8	\$ 21.00	435-270-020-9	\$ 21.00	435-280-026-4	\$ 21.00
435-110-032-8	\$ 30.00	435-140-014-0	\$ 51.00	435-250-013-8	\$ 21.00	435-250-070-8	\$ 21.00	435-250-127-6	\$ 21.00	435-270-021-7	\$ 21.00	435-280-027-2	\$ 21.00
435-110-033-6	\$ 30.00	435-140-015-7	\$ 30.00	435-250-014-6	\$ 21.00	435-250-071-6	\$ 21.00	435-250-128-4	\$ 21.00	435-270-022-5	\$ 21.00	435-280-028-0	\$ 21.00
435-120-005-2	\$ 51.00	435-140-018-1	\$ 51.00	435-250-015-3	\$ 21.00	435-250-072-4	\$ 21.00	435-250-129-2	\$ 21.00	435-270-023-3	\$ 21.00		
435-120-006-0	\$ 51.00	435-150-001-4	\$ 30.00	435-250-016-1	\$ 21.00	435-250-073-2	\$ 21.00	435-250-130-0	\$ 21.00	435-270-024-1	\$ 21.00		
435-120-007-8	\$ 51.00	435-150-013-9	\$ 30.00	435-250-017-9	\$ 21.00	435-250-074-0	\$ 21.00	435-250-131-8	\$ 21.00	435-270-025-8	\$ 21.00		
435-120-023-5	\$ 30.00	435-150-014-7	\$ 51.00	435-250-018-7	\$ 21.00	435-250-075-7	\$ 21.00	435-250-132-6	\$ 21.00	435-270-026-6	\$ 21.00		
435-120-024-3	\$ 30.00	435-150-015-4	\$ 30.00	435-250-019-5	\$ 21.00	435-250-076-5	\$ 21.00	435-250-133-4	\$ 21.00	435-270-027-4	\$ 21.00		
435-120-025-0	\$ 51.00	435-150-016-2	\$ 30.00	435-250-020-3	\$ 21.00	435-250-077-3	\$ 21.00	435-250-134-2	\$ 21.00	435-270-028-2	\$ 21.00		
435-120-027-6	\$ 30.00	435-150-017-0	\$ 30.00	435-250-021-1	\$ 21.00	435-250-078-1	\$ 21.00	435-250-135-9	\$ 21.00	435-270-029-0	\$ 21.00		
435-120-029-2	\$ 30.00	435-150-018-8	\$ 30.00	435-250-022-9	\$ 21.00	435-250-079-9	\$ 21.00	435-250-136-7	\$ 21.00	435-270-030-8	\$ 21.00		
435-120-030-0	\$ 30.00	435-150-019-6	\$ 51.00	435-250-023-7	\$ 21.00	435-250-080-7	\$ 21.00	435-250-137-5	\$ 21.00	435-270-031-6	\$ 21.00		
435-120-031-8	\$ 30.00	435-150-021-2	\$ 51.00	435-250-024-5	\$ 21.00	435-250-081-5	\$ 21.00	435-250-138-3	\$ 21.00	435-270-032-4	\$ 21.00		
435-120-032-6	\$ 30.00	435-150-022-0	\$ 51.00	435-250-025-2	\$ 21.00	435-250-082-3	\$ 21.00	435-250-139-1	\$ 21.00	435-270-033-2	\$ 21.00		
435-120-033-4	\$ 30.00	435-150-025-3	\$ 51.00	435-250-026-0	\$ 21.00	435-250-083-1	\$ 21.00	435-250-140-9	\$ 21.00	435-270-034-0	\$ 21.00		
435-120-034-2	\$ 30.00	435-150-026-1	\$ 30.00	435-250-027-8	\$ 21.00	435-250-084-9	\$ 21.00	435-250-141-7	\$ 21.00	435-270-035-7	\$ 21.00		
435-120-036-7	\$ 30.00	435-150-027-9	\$ 30.00	435-250-028-6	\$ 21.00	435-250-085-6	\$ 21.00	435-250-142-5	\$ 21.00	435-270-036-5	\$ 21.00		
435-120-037-5	\$ 30.00	435-150-028-7	\$ 30.00	435-250-029-4	\$ 21.00	435-250-086-4	\$ 21.00	435-250-143-3	\$ 21.00	435-270-037-3	\$ 21.00		
435-120-038-3	\$ 30.00	435-150-030-3	\$ 30.00	435-250-030-2	\$ 21.00	435-250-087-2	\$ 21.00	435-250-144-1	\$ 21.00	435-270-038-1	\$ 21.00		
435-120-039-1	\$ 30.00	435-150-031-1	\$ 30.00	435-250-031-0	\$ 21.00	435-250-088-0	\$ 21.00	435-250-145-8	\$ 21.00	435-270-039-9	\$ 21.00		
435-120-040-9	\$ 30.00	435-150-032-9	\$ 30.00	435-250-032-8	\$ 21.00	435-250-089-8	\$ 21.00	435-250-146-6	\$ 21.00	435-270-040-7	\$ 21.00		
435-120-041-7	\$ 30.00	435-150-033-7	\$ 30.00	435-250-033-6	\$ 21.00	435-250-090-6	\$ 21.00	435-250-147-4	\$ 21.00	435-270-041-5	\$ 21.00		
435-120-042-5	\$ 30.00	435-150-034-5	\$ 30.00	435-250-034-4	\$ 21.00	435-250-091-4	\$ 21.00	435-250-148-2	\$ 21.00	435-270-042-3	\$ 21.00		
435-120-043-3	\$ 30.00	435-150-035-2	\$ 30.00	435-250-035-1	\$ 21.00	435-250-092-2	\$ 21.00	435-250-149-0	\$ 21.00	435-270-043-1	\$ 21.00		
435-120-044-1	\$ 30.00	435-150-036-0	\$ 30.00	435-250-036-9	\$ 21.00	435-250-093-0	\$ 21.00	435-250-150-8	\$ 21.00	435-270-044-9	\$ 21.00		
435-120-045-8	\$ 30.00	435-150-037-8	\$ 30.00	435-250-037-7	\$ 21.00	435-250-094-8	\$ 21.00	435-250-151-6	\$ 21.00	435-270-045-6	\$ 21.00		
435-120-046-6	\$ 30.00	435-150-041-0	\$ 30.00	435-250-038-5	\$ 21.00	435-250-095-5	\$ 21.00	435-250-152-4	\$ 21.00	435-270-046-4	\$ 21.00		
435-120-047-4	\$ 30.00	435-150-042-8	\$ 30.00	435-250-039-3	\$ 21.00	435-250-096-3	\$ 21.00	435-260-001-1	\$ 21.00	435-270-047-2	\$ 21.00		
435-120-048-2	\$ 30.00	435-150-043-6	\$ 30.00	435-250-040-1	\$ 21.00	435-250-097-1	\$ 21.00	435-260-002-9	\$ 21.00	435-270-048-0	\$ 21.00		
435-120-049-0	\$ 30.00	435-150-044-4	\$ 51.00	435-250-041-9	\$ 21.00	435-250-098-9	\$ 21.00	435-260-003-7	\$ 21.00	435-270-049-8	\$ 21.00		
435-120-050-8	\$ 30.00	435-150-047-7	\$ 30.00	435-250-042-7	\$ 21.00	435-250-099-7	\$ 21.00	435-260-004-5	\$ 21.00	435-270-050-6	\$ 21.00		
435-120-051-6	\$ 30.00	435-150-048-5	\$ 30.00	435-250-043-5	\$ 21.00	435-250-100-3	\$ 21.00	435-260-005-2	\$ 21.00	435-270-051-4	\$ 21.00		
435-120-052-4	\$ 30.00	435-150-051-9	\$ 51.00	435-250-044-3	\$ 21.00	435-250-101-1	\$ 21.00	435-260-006-0	\$ 21.00	435-280-001-7	\$ 21.00		
435-120-053-2	\$ 30.00	435-150-052-7	\$ 30.00	435-250-045-0	\$ 21.00	435-250-102-9	\$ 21.00	435-260-007-8	\$ 21.00	435-280-002-5	\$ 21.00		
435-120-054-0	\$ 30.00	435-160-003-8	\$ 30.00	435-250-046-8	\$ 21.00	435-250-103-7	\$ 21.00	435-260-008-6	\$ 21.00	435-280-003-3	\$ 21.00		
435-120-055-7	\$ 30.00	435-160-004-6	\$ 30.00	435-250-047-6	\$ 21.00	435-250-104-5	\$ 21.00	435-260-009-4	\$ 21.00	435-280-004-1	\$ 21.00		
435-120-056-5	\$ 30.00	435-171-001-9	\$ 30.00	435-250-048-4	\$ 21.00	435-250-105-2	\$ 21.00	435-260-010-2	\$ 21.00	435-280-005-8	\$ 21.00		
435-120-057-3	\$ 30.00	435-171-004-3	\$ 30.00	435-250-049-2	\$ 21.00	435-250-106-0	\$ 21.00	435-260-011-0	\$ 21.00	435-280-006-6	\$ 21.00		
435-120-058-1	\$ 51.00	435-171-005-0	\$ 30.00	435-250-050-0	\$ 21.00	435-250-107-8	\$ 21.00	435-270-001-9	\$ 21.00	435-280-007-4	\$ 21.00		
435-120-062-3	\$ 51.00	435-171-007-6	\$ 30.00	435-250-051-8	\$ 21.00	435-250-108-6	\$ 21.00	435-270-002-7	\$ 21.00	435-280-008-2	\$ 21.00		
435-120-063-1	\$ 30.00	435-172-006-7	\$ 30.00	435-250-052-6	\$ 21.00	435-250-109-4	\$ 21.00	435-270-003-5	\$ 21.00	435-280-009-0	\$ 21.00		
435-120-065-6	\$ 30.00	435-172-007-5	\$ 30.00	435-250-053-4	\$ 21.00	435-250-110-2	\$ 21.00	435-270-004-3	\$ 21.00	435-280-010-8	\$ 21.00		
435-120-066-4	\$ 30.00	435-172-008-3	\$ 30.00	435-250-054-2	\$ 21.00	435-250-111-0	\$ 21.00	435-270-005-0	\$ 21.00	435-280-011-6	\$ 21.00		
435-120-067-2	\$ 30.00	435-172-010-9	\$ 51.00	435-250-055-9	\$ 21.00	435-250-112-8	\$ 21.00	435-270-006-8	\$ 21.00	435-280-012-4	\$ 21.00		
435-120-068-0	\$ 51.00	435-172-011-7	\$ 30.00	435-250-056-7	\$ 21.00	435-250-113-6	\$ 21.00	435-270-007-6	\$ 21.00	435-280-013-2	\$ 21.00		
435-120-069-8	\$ 30.00	435-172-012-5	\$ 51.00	435-250-057-5	\$ 21.00	435-250-114-4	\$ 21.00	435-270-008-4	\$ 21.00	435-280-014-0	\$ 21.00		
435-130-007-6	\$ 30.00	435-250-001-3	\$ 21.00	435-250-058-3	\$ 21.00	435-250-115-1	\$ 21.00	435-270-009-2	\$ 21.00	435-280-015-7	\$ 21.00		
435-130-008-4	\$ 51.00	435-250-002-1	\$ 21.00	435-250-059-1	\$ 21.00	435-250-116-9	\$ 21.00	435-270-010-0	\$ 21.00	435-280-016-5	\$ 21.00		
435-130-011-8	\$ 30.00	435-250-003-9	\$ 21.00	435-250-060-9	\$ 21.00	435-250-117-7	\$ 21.00	435-270-011-8	\$ 21.00	435-280-017-3	\$ 21.00		

## Assessor Parcel Book 500 proposed Storm Water fees for 2026/2027

500-011-004-8	\$ 38.00	500-030-014-4	\$ 38.00	500-060-005-5	\$ 38.00	500-080-010-1	\$ 38.00	500-110-006-3	\$ 26.60	500-132-007-5	\$ 38.00	500-170-004-5	\$ 38.00	500-200-014-8	\$ 38.00
500-011-005-5	\$ 26.60	500-030-015-1	\$ 38.00	500-060-006-3	\$ 38.00	500-080-011-9	\$ 38.00	500-110-007-1	\$ 38.00	500-132-008-3	\$ 26.60	500-170-005-2	\$ 38.00	500-200-015-5	\$ 38.00
500-011-006-3	\$ 38.00	500-030-016-9	\$ 38.00	500-060-007-1	\$ 38.00	500-080-012-7	\$ 38.00	500-110-008-9	\$ 38.00	500-132-009-1	\$ 38.00	500-170-006-0	\$ 26.60	500-200-016-3	\$ 38.00
500-011-007-1	\$ 38.00	500-030-017-7	\$ 38.00	500-060-008-9	\$ 38.00	500-080-013-5	\$ 38.00	500-110-009-7	\$ 38.00	500-132-010-9	\$ 26.60	500-170-007-8	\$ 38.00	500-200-017-1	\$ 38.00
500-011-008-9	\$ 38.00	500-030-018-5	\$ 26.60	500-060-011-3	\$ 38.00	500-080-014-3	\$ 38.00	500-110-010-5	\$ 38.00	500-132-011-7	\$ 26.60	500-170-008-6	\$ 38.00	500-200-018-9	\$ 38.00
500-011-009-7	\$ 38.00	500-030-019-3	\$ 38.00	500-060-012-1	\$ 26.60	500-080-015-0	\$ 38.00	500-110-011-3	\$ 38.00	500-132-012-5	\$ 26.60	500-170-009-4	\$ 38.00	500-200-020-5	\$ 38.00
500-011-013-9	\$ 38.00	500-040-001-9	\$ 38.00	500-060-013-9	\$ 26.60	500-080-016-8	\$ 26.60	500-110-012-1	\$ 38.00	500-132-013-3	\$ 38.00	500-170-010-2	\$ 38.00	500-200-021-3	\$ 38.00
500-011-014-7	\$ 26.60	500-040-002-7	\$ 26.60	500-060-021-2	\$ 38.00	500-080-017-6	\$ 38.00	500-110-013-9	\$ 38.00	500-132-014-1	\$ 38.00	500-170-011-0	\$ 38.00	500-200-022-1	\$ 38.00
500-012-001-3	\$ 38.00	500-040-003-5	\$ 38.00	500-060-023-8	\$ 38.00	500-080-018-4	\$ 26.60	500-110-014-7	\$ 38.00	500-132-015-8	\$ 38.00	500-170-012-8	\$ 38.00	500-200-024-7	\$ 38.00
500-012-002-1	\$ 26.60	500-040-004-3	\$ 26.60	500-060-025-3	\$ 38.00	500-080-019-2	\$ 38.00	500-110-015-4	\$ 38.00	500-132-016-6	\$ 38.00	500-170-013-6	\$ 38.00	500-200-025-4	\$ 38.00
500-012-003-9	\$ 38.00	500-040-005-0	\$ 38.00	500-060-026-1	\$ 38.00	500-080-020-0	\$ 38.00	500-110-016-2	\$ 38.00	500-132-017-4	\$ 38.00	500-170-014-4	\$ 38.00	500-200-026-2	\$ 38.00
500-012-004-7	\$ 38.00	500-040-006-8	\$ 38.00	500-060-027-9	\$ 38.00	500-080-021-8	\$ 38.00	500-110-017-0	\$ 38.00	500-132-018-2	\$ 38.00	500-170-015-1	\$ 38.00	500-200-027-0	\$ 38.00
500-012-005-4	\$ 38.00	500-040-007-6	\$ 38.00	500-060-028-7	\$ 38.00	500-080-022-6	\$ 38.00	500-110-018-8	\$ 38.00	500-132-019-0	\$ 38.00	500-170-016-9	\$ 38.00	500-210-001-3	\$ 38.00
500-012-006-2	\$ 26.60	500-040-008-4	\$ 38.00	500-060-029-5	\$ 38.00	500-080-023-4	\$ 38.00	500-110-019-6	\$ 38.00	500-140-001-8	\$ 26.60	500-170-017-7	\$ 38.00	500-210-003-9	\$ 38.00
500-013-003-8	\$ 38.00	500-040-010-0	\$ 38.00	500-060-030-3	\$ 38.00	500-091-001-7	\$ 38.00	500-110-020-4	\$ 38.00	500-140-002-6	\$ 26.60	500-170-018-5	\$ 38.00	500-210-004-7	\$ 38.00
500-013-004-6	\$ 38.00	500-040-011-8	\$ 38.00	500-060-031-1	\$ 38.00	500-091-002-5	\$ 38.00	500-110-021-2	\$ 38.00	500-140-003-4	\$ 38.00	500-180-001-9	\$ 26.60	500-210-005-4	\$ 38.00
500-013-005-3	\$ 26.60	500-040-013-4	\$ 26.60	500-060-032-9	\$ 38.00	500-091-003-3	\$ 26.60	500-110-022-0	\$ 38.00	500-140-004-2	\$ 38.00	500-180-002-7	\$ 26.60	500-210-006-2	\$ 38.00
500-013-008-7	\$ 26.60	500-040-014-2	\$ 26.60	500-071-002-9	\$ 26.60	500-091-004-1	\$ 26.60	500-110-023-8	\$ 38.00	500-140-005-9	\$ 38.00	500-180-003-5	\$ 38.00	500-210-007-0	\$ 38.00
500-013-009-5	\$ 26.60	500-040-015-9	\$ 38.00	500-071-003-7	\$ 38.00	500-091-005-8	\$ 38.00	500-120-001-2	\$ 38.00	500-140-006-7	\$ 38.00	500-180-004-3	\$ 38.00	500-210-008-8	\$ 38.00
500-013-010-3	\$ 26.60	500-040-016-7	\$ 26.60	500-071-004-5	\$ 38.00	500-091-006-6	\$ 38.00	500-120-002-0	\$ 38.00	500-140-007-5	\$ 38.00	500-180-005-0	\$ 38.00	500-210-009-6	\$ 38.00
500-013-011-1	\$ 26.60	500-040-017-5	\$ 38.00	500-071-005-2	\$ 26.60	500-091-007-4	\$ 38.00	500-120-003-8	\$ 38.00	500-140-008-3	\$ 38.00	500-180-006-8	\$ 38.00	500-210-011-2	\$ 38.00
500-013-012-9	\$ 26.60	500-040-018-3	\$ 38.00	500-071-008-6	\$ 38.00	500-091-008-2	\$ 38.00	500-120-004-6	\$ 38.00	500-140-009-1	\$ 38.00	500-180-007-6	\$ 38.00	500-220-002-9	\$ 38.00
500-013-013-7	\$ 38.00	500-040-019-1	\$ 38.00	500-071-009-4	\$ 26.60	500-091-009-0	\$ 38.00	500-120-005-3	\$ 38.00	500-140-010-9	\$ 26.60	500-180-008-4	\$ 38.00	500-220-003-7	\$ 38.00
500-013-014-5	\$ 38.00	500-040-021-7	\$ 38.00	500-071-010-2	\$ 38.00	500-091-010-8	\$ 38.00	500-120-006-1	\$ 38.00	500-140-011-7	\$ 38.00	500-180-009-2	\$ 38.00	500-220-004-5	\$ 38.00
500-013-015-2	\$ 38.00	500-040-022-5	\$ 38.00	500-071-011-0	\$ 38.00	500-091-011-6	\$ 26.60	500-120-007-9	\$ 38.00	500-140-012-5	\$ 38.00	500-180-010-0	\$ 26.60	500-230-002-7	\$ 26.60
500-013-020-2	\$ 38.00	500-040-023-3	\$ 38.00	500-071-013-6	\$ 26.60	500-091-012-4	\$ 38.00	500-120-008-7	\$ 38.00	500-140-013-3	\$ 38.00	500-180-011-8	\$ 38.00	500-230-003-5	\$ 38.00
500-020-001-3	\$ 38.00	500-040-024-1	\$ 38.00	500-071-014-4	\$ 38.00	500-091-013-2	\$ 38.00	500-120-009-5	\$ 38.00	500-140-014-1	\$ 38.00	500-190-001-7	\$ 38.00	500-230-004-3	\$ 38.00
500-020-002-1	\$ 26.60	500-040-025-8	\$ 38.00	500-071-015-1	\$ 38.00	500-091-014-0	\$ 38.00	500-120-010-3	\$ 26.60	500-140-015-8	\$ 38.00	500-190-002-5	\$ 38.00	500-230-005-0	\$ 38.00
500-020-003-9	\$ 26.60	500-040-026-6	\$ 38.00	500-072-001-0	\$ 64.60	500-092-001-6	\$ 38.00	500-120-011-1	\$ 38.00	500-140-016-6	\$ 38.00	500-190-003-3	\$ 38.00	500-230-006-8	\$ 38.00
500-020-004-7	\$ 26.60	500-040-027-4	\$ 26.60	500-072-002-8	\$ 38.00	500-092-002-4	\$ 38.00	500-120-012-9	\$ 26.60	500-140-017-4	\$ 38.00	500-190-004-1	\$ 38.00	500-230-007-6	\$ 38.00
500-020-005-4	\$ 26.60	500-040-028-2	\$ 38.00	500-072-003-6	\$ 26.60	500-092-005-7	\$ 26.60	500-120-013-7	\$ 38.00	500-140-018-2	\$ 38.00	500-190-005-8	\$ 38.00	500-230-008-4	\$ 38.00
500-020-006-2	\$ 38.00	500-050-003-2	\$ 38.00	500-072-004-4	\$ 26.60	500-092-008-1	\$ 38.00	500-120-014-5	\$ 26.60	500-140-019-0	\$ 38.00	500-190-006-6	\$ 38.00	500-230-009-2	\$ 38.00
500-020-007-0	\$ 26.60	500-050-004-0	\$ 26.60	500-072-005-1	\$ 26.60	500-092-009-9	\$ 38.00	500-120-015-2	\$ 38.00	500-140-020-8	\$ 26.60	500-190-007-4	\$ 38.00	500-230-010-0	\$ 38.00
500-020-008-8	\$ 26.60	500-050-005-7	\$ 38.00	500-072-006-9	\$ 38.00	500-092-010-7	\$ 38.00	500-120-016-0	\$ 38.00	500-140-021-6	\$ 26.60	500-190-008-2	\$ 38.00	500-230-011-8	\$ 38.00
500-020-009-6	\$ 26.60	500-050-006-5	\$ 26.60	500-072-007-7	\$ 38.00	500-092-011-5	\$ 38.00	500-120-017-8	\$ 38.00	500-150-002-3	\$ 38.00	500-190-009-0	\$ 26.60	500-230-012-6	\$ 38.00
500-020-010-4	\$ 38.00	500-050-007-3	\$ 38.00	500-072-009-3	\$ 38.00	500-092-012-3	\$ 38.00	500-120-018-6	\$ 38.00	500-150-003-1	\$ 38.00	500-190-010-8	\$ 38.00	500-230-013-4	\$ 38.00
500-020-011-2	\$ 26.60	500-050-008-1	\$ 26.60	500-073-001-9	\$ 26.60	500-092-013-1	\$ 38.00	500-120-019-4	\$ 38.00	500-150-004-9	\$ 38.00	500-190-011-6	\$ 26.60	500-230-014-2	\$ 38.00
500-020-012-0	\$ 26.60	500-050-010-7	\$ 38.00	500-073-002-7	\$ 26.60	500-092-014-9	\$ 38.00	500-120-020-2	\$ 38.00	500-150-005-6	\$ 38.00	500-190-012-4	\$ 26.60	500-230-015-9	\$ 38.00
500-020-013-8	\$ 26.60	500-050-014-9	\$ 38.00	500-073-003-5	\$ 38.00	500-092-015-6	\$ 38.00	500-120-021-0	\$ 38.00	500-150-006-4	\$ 38.00	500-190-015-7	\$ 38.00	500-230-016-7	\$ 38.00
500-020-014-6	\$ 26.60	500-050-015-6	\$ 26.60	500-073-004-3	\$ 26.60	500-092-016-4	\$ 26.60	500-131-001-9	\$ 38.00	500-150-007-2	\$ 38.00	500-190-016-5	\$ 38.00	500-230-017-5	\$ 38.00
500-020-016-1	\$ 26.60	500-050-016-4	\$ 26.60	500-073-005-0	\$ 26.60	500-092-017-2	\$ 38.00	500-131-002-7	\$ 26.60	500-150-008-0	\$ 38.00	500-190-017-3	\$ 38.00	500-230-018-3	\$ 38.00
500-020-017-9	\$ 26.60	500-050-017-2	\$ 26.60	500-073-008-4	\$ 38.00	500-092-018-0	\$ 38.00	500-131-003-5	\$ 26.60	500-150-009-8	\$ 38.00	500-190-018-1	\$ 38.00	500-240-005-8	\$ 38.00
500-020-019-5	\$ 26.60	500-050-018-0	\$ 38.00	500-073-009-2	\$ 38.00	500-092-019-8	\$ 38.00	500-131-004-3	\$ 38.00	500-150-010-6	\$ 38.00	500-190-019-9	\$ 38.00	500-240-009-0	\$ 38.00
500-020-033-6	\$ 26.60	500-050-019-8	\$ 38.00	500-073-010-0	\$ 38.00	500-092-020-6	\$ 38.00	500-131-005-0	\$ 38.00	500-150-011-4	\$ 38.00	500-190-022-3	\$ 38.00	500-240-010-8	\$ 38.00
500-020-035-1	\$ 26.60	500-050-020-6	\$ 26.60	500-073-011-8	\$ 38.00	500-092-021-4	\$ 38.00	500-131-006-8	\$ 38.00	500-150-012-2	\$ 38.00	500-190-023-1	\$ 38.00	500-240-013-2	\$ 38.00
500-020-037-7	\$ 38.00	500-050-023-0	\$ 38.00	500-073-012-6	\$ 38.00	500-092-022-2	\$ 53.20	500-131-007-6	\$ 38.00	500-160-003-9	\$ 38.00	500-200-002-3	\$ 38.00	500-240-014-0	\$ 38.00
500-030-003-7	\$ 26.60	500-050-025-5	\$ 38.00	500-073-013-4	\$ 38.00	500-092-023-0	\$ 38.00	500-131-008-4	\$ 26.60	500-160-004-7	\$ 38.00	500-200-003-1	\$ 38.00	500-240-015-7	\$ 38.00
500-030-004-5	\$ 26.60	500-050-026-3	\$ 38.00	500-073-014-2	\$ 38.00	500-092-024-8	\$ 38.00	500-131-009-2	\$ 38.00	500-160-005-4	\$ 38.00	500-200-004-9	\$ 38.00	500-240-016-5	\$ 38.00
500-030-005-2	\$ 26.60	500-050-027-1	\$ 38.00	500-080-001-0	\$ 38.00	500-092-025-5	\$ 38.00	500-131-010-0	\$ 38.00	500-160-006-2	\$ 38.00	500-200-005-6	\$ 38.00	500-240-017-3	\$ 38.00
500-030-006-0	\$ 26.60	500-050-028-9	\$ 26.60	500-080-002-8	\$ 38.00	500-092-027-1	\$ 26.60	500-131-011-8	\$ 38.00	500-160-007-0	\$ 38.00	500-200-006-4	\$ 38.00	500-250-001-4	\$ 26.60
500-030-007-8	\$ 26.60	500-050-029-7	\$ 26.60	500-080-003-6	\$ 26.60	500-092-028-9	\$ 38.00	500-131-012-6	\$ 26.60	500-160-008-8	\$ 38.00	500-200-007-2	\$ 38.00	500-250-002-2	\$ 38.00
500-030-008-6	\$ 38.00	500-050-030-5	\$ 38.00	500-080-004-4	\$ 38.00	500-100-001-6	\$ 813.70	500-132-001-8	\$ 38.00	500-160-009-6					

Assessor Parcel Book 500 proposed Storm Water fees for 2026/2027

500-250-012-1	\$ 38.00	500-272-015-8	\$ 26.60	500-292-014-7	\$ 26.60	500-340-009-9	\$ 38.00	500-360-021-9	\$ 38.00	500-400-003-9	\$ 38.00	500-420-019-1	\$ 26.60	500-460-008-5	\$ 38.00
500-250-013-9	\$ 38.00	500-272-016-6	\$ 38.00	500-301-003-9	\$ 38.00	500-340-011-5	\$ 38.00	500-360-022-7	\$ 26.60	500-400-004-7	\$ 38.00	500-420-020-9	\$ 38.00	500-460-009-3	\$ 38.00
500-250-014-7	\$ 26.60	500-272-017-4	\$ 38.00	500-301-004-7	\$ 26.60	500-340-012-3	\$ 26.60	500-360-023-5	\$ 38.00	500-400-005-4	\$ 26.60	500-420-021-7	\$ 38.00	500-460-012-7	\$ 26.60
500-250-015-4	\$ 53.20	500-273-001-7	\$ 38.00	500-301-008-8	\$ 38.00	500-340-013-1	\$ 26.60	500-360-024-3	\$ 38.00	500-400-006-2	\$ 38.00	500-420-022-5	\$ 38.00	500-460-013-5	\$ 26.60
500-250-016-2	\$ 26.60	500-273-002-5	\$ 26.60	500-301-009-6	\$ 38.00	500-340-016-4	\$ 38.00	500-360-025-0	\$ 38.00	500-400-007-0	\$ 26.60	500-420-023-3	\$ 38.00	500-460-014-3	\$ 26.60
500-250-017-0	\$ 53.20	500-273-003-3	\$ 26.60	500-302-002-0	\$ 38.00	500-340-017-2	\$ 38.00	500-370-001-9	\$ 26.60	500-400-008-8	\$ 38.00	500-420-024-1	\$ 38.00	500-460-015-0	\$ 38.00
500-250-018-8	\$ 38.00	500-273-004-1	\$ 26.60	500-302-003-8	\$ 38.00	500-340-018-0	\$ 38.00	500-370-002-7	\$ 26.60	500-400-009-6	\$ 38.00	500-420-025-8	\$ 38.00	500-460-016-8	\$ 38.00
500-250-019-6	\$ 38.00	500-273-005-8	\$ 38.00	500-302-006-1	\$ 38.00	500-350-001-3	\$ 38.00	500-370-003-5	\$ 38.00	500-400-010-4	\$ 38.00	500-420-026-6	\$ 38.00	500-460-017-6	\$ 38.00
500-250-020-4	\$ 26.60	500-273-006-6	\$ 26.60	500-302-007-9	\$ 38.00	500-350-002-1	\$ 38.00	500-370-004-3	\$ 38.00	500-400-011-2	\$ 38.00	500-430-001-7	\$ 38.00	500-460-018-4	\$ 38.00
500-250-021-2	\$ 38.00	500-273-007-4	\$ 26.60	500-302-008-7	\$ 38.00	500-350-003-9	\$ 26.60	500-370-005-0	\$ 38.00	500-400-012-0	\$ 38.00	500-430-002-5	\$ 38.00	500-460-019-2	\$ 38.00
500-250-022-0	\$ 38.00	500-273-008-2	\$ 26.60	500-302-009-5	\$ 38.00	500-350-004-7	\$ 26.60	500-370-006-8	\$ 38.00	500-400-013-8	\$ 38.00	500-430-003-3	\$ 38.00	500-460-020-0	\$ 38.00
500-260-001-2	\$ 38.00	500-273-009-0	\$ 38.00	500-302-010-3	\$ 26.60	500-350-005-4	\$ 26.60	500-370-007-6	\$ 38.00	500-400-014-6	\$ 38.00	500-430-004-1	\$ 38.00	500-471-001-7	\$ 38.00
500-260-002-0	\$ 38.00	500-280-001-8	\$ 26.60	500-302-011-1	\$ 26.60	500-350-006-2	\$ 26.60	500-370-008-4	\$ 38.00	500-400-015-3	\$ 26.60	500-430-005-8	\$ 38.00	500-471-002-5	\$ 38.00
500-260-003-8	\$ 38.00	500-280-002-6	\$ 26.60	500-302-012-9	\$ 26.60	500-350-007-0	\$ 26.60	500-370-009-2	\$ 38.00	500-400-017-9	\$ 38.00	500-430-006-6	\$ 38.00	500-472-003-2	\$ 38.00
500-260-005-3	\$ 38.00	500-280-003-4	\$ 26.60	500-302-014-5	\$ 38.00	500-350-008-8	\$ 26.60	500-370-010-0	\$ 26.60	500-400-018-7	\$ 38.00	500-430-007-4	\$ 38.00	500-472-004-0	\$ 38.00
500-260-006-1	\$ 38.00	500-280-004-2	\$ 38.00	500-302-023-6	\$ 38.00	500-350-009-6	\$ 38.00	500-370-011-8	\$ 38.00	500-400-019-5	\$ 38.00	500-430-008-2	\$ 38.00	500-472-005-7	\$ 38.00
500-260-007-9	\$ 38.00	500-280-005-9	\$ 26.60	500-310-001-2	\$ 38.00	500-350-010-4	\$ 38.00	500-370-012-6	\$ 26.60	500-400-020-3	\$ 38.00	500-430-010-8	\$ 38.00	500-472-006-5	\$ 26.60
500-260-008-7	\$ 38.00	500-280-006-7	\$ 26.60	500-310-002-0	\$ 38.00	500-350-011-2	\$ 38.00	500-370-013-4	\$ 26.60	500-400-021-1	\$ 38.00	500-430-011-6	\$ 38.00	500-472-007-3	\$ 38.00
500-260-009-5	\$ 38.00	500-280-007-5	\$ 26.60	500-310-003-8	\$ 38.00	500-350-012-0	\$ 38.00	500-370-014-2	\$ 26.60	500-400-024-5	\$ 26.60	500-430-012-4	\$ 26.60	500-472-008-1	\$ 26.60
500-260-010-3	\$ 38.00	500-280-008-3	\$ 26.60	500-310-004-6	\$ 38.00	500-350-013-8	\$ 26.60	500-370-015-9	\$ 26.60	500-410-001-1	\$ 38.00	500-430-013-2	\$ 26.60	500-472-009-9	\$ 38.00
500-260-011-1	\$ 38.00	500-280-009-1	\$ 26.60	500-310-005-3	\$ 38.00	500-350-014-6	\$ 38.00	500-370-016-7	\$ 26.60	500-410-002-9	\$ 38.00	500-430-014-0	\$ 38.00	500-472-010-7	\$ 38.00
500-260-012-9	\$ 38.00	500-280-010-9	\$ 26.60	500-310-006-1	\$ 26.60	500-350-015-3	\$ 26.60	500-380-001-7	\$ 26.60	500-410-003-7	\$ 38.00	500-430-015-7	\$ 38.00	500-472-011-5	\$ 38.00
500-260-013-7	\$ 38.00	500-280-011-7	\$ 26.60	500-310-007-9	\$ 26.60	500-350-016-1	\$ 26.60	500-380-002-5	\$ 38.00	500-410-004-5	\$ 38.00	500-430-016-5	\$ 38.00	500-472-013-1	\$ 38.00
500-260-014-5	\$ 38.00	500-280-013-3	\$ 38.00	500-310-008-7	\$ 26.60	500-350-017-9	\$ 26.60	500-380-003-3	\$ 38.00	500-410-005-2	\$ 38.00	500-430-017-3	\$ 38.00	500-472-014-9	\$ 38.00
500-260-015-2	\$ 38.00	500-280-014-1	\$ 38.00	500-310-009-5	\$ 38.00	500-350-018-7	\$ 26.60	500-380-004-1	\$ 38.00	500-410-006-0	\$ 38.00	500-430-018-1	\$ 38.00		
500-260-016-0	\$ 38.00	500-280-015-8	\$ 38.00	500-310-011-1	\$ 38.00	500-350-019-5	\$ 26.60	500-380-005-8	\$ 38.00	500-410-007-8	\$ 38.00	500-430-019-9	\$ 38.00		
500-260-017-8	\$ 38.00	500-280-016-6	\$ 38.00	500-310-012-9	\$ 38.00	500-350-020-3	\$ 26.60	500-380-006-6	\$ 38.00	500-410-008-6	\$ 38.00	500-430-020-7	\$ 38.00		
500-260-018-6	\$ 38.00	500-280-019-0	\$ 38.00	500-310-013-7	\$ 26.60	500-350-021-1	\$ 26.60	500-380-007-4	\$ 38.00	500-410-009-4	\$ 38.00	500-430-021-5	\$ 38.00		
500-260-019-4	\$ 38.00	500-291-001-5	\$ 38.00	500-310-014-5	\$ 26.60	500-350-022-9	\$ 38.00	500-380-008-2	\$ 38.00	500-410-010-2	\$ 38.00	500-430-022-3	\$ 38.00		
500-260-020-2	\$ 38.00	500-291-002-3	\$ 26.60	500-310-015-2	\$ 38.00	500-350-023-7	\$ 38.00	500-380-009-0	\$ 38.00	500-410-012-8	\$ 38.00	500-440-001-5	\$ 38.00		
500-260-021-0	\$ 38.00	500-291-003-1	\$ 38.00	500-310-016-0	\$ 26.60	500-350-024-5	\$ 26.60	500-380-010-8	\$ 38.00	500-410-013-6	\$ 38.00	500-440-002-3	\$ 38.00		
500-260-022-8	\$ 38.00	500-291-004-9	\$ 38.00	500-310-017-8	\$ 53.20	500-350-025-2	\$ 26.60	500-380-011-6	\$ 26.60	500-410-014-4	\$ 38.00	500-440-003-1	\$ 38.00		
500-260-023-6	\$ 38.00	500-291-005-6	\$ 38.00	500-310-018-6	\$ 26.60	500-350-026-0	\$ 26.60	500-380-012-4	\$ 26.60	500-410-015-1	\$ 38.00	500-440-004-9	\$ 38.00		
500-260-024-4	\$ 38.00	500-291-006-4	\$ 38.00	500-320-002-8	\$ 38.00	500-350-027-8	\$ 53.20	500-380-013-2	\$ 26.60	500-410-016-9	\$ 38.00	500-440-005-6	\$ 38.00		
500-260-025-1	\$ 26.60	500-291-007-2	\$ 38.00	500-320-003-6	\$ 38.00	500-350-028-6	\$ 26.60	500-380-014-0	\$ 38.00	500-410-017-7	\$ 38.00	500-440-006-4	\$ 38.00		
500-271-007-6	\$ 26.60	500-291-008-0	\$ 38.00	500-320-004-4	\$ 38.00	500-350-030-2	\$ 26.60	500-380-015-7	\$ 26.60	500-410-018-5	\$ 38.00	500-440-007-2	\$ 38.00		
500-271-008-4	\$ 26.60	500-291-009-8	\$ 38.00	500-320-005-1	\$ 38.00	500-350-031-0	\$ 26.60	500-380-016-5	\$ 26.60	500-410-019-3	\$ 26.60	500-440-009-8	\$ 38.00		
500-271-009-2	\$ 38.00	500-291-010-6	\$ 26.60	500-320-006-9	\$ 26.60	500-360-001-1	\$ 38.00	500-380-017-3	\$ 26.60	500-410-020-1	\$ 38.00	500-440-010-6	\$ 38.00		
500-271-010-0	\$ 26.60	500-291-011-4	\$ 38.00	500-320-007-7	\$ 26.60	500-360-002-9	\$ 38.00	500-380-018-1	\$ 26.60	500-410-021-9	\$ 38.00	500-451-001-1	\$ 38.00		
500-271-011-8	\$ 38.00	500-291-012-2	\$ 38.00	500-320-008-5	\$ 38.00	500-360-003-7	\$ 26.60	500-380-019-9	\$ 38.00	500-410-022-7	\$ 38.00	500-451-002-9	\$ 38.00		
500-271-012-6	\$ 38.00	500-291-013-0	\$ 38.00	500-320-009-3	\$ 26.60	500-360-004-5	\$ 26.60	500-380-020-7	\$ 26.60	500-420-001-9	\$ 38.00	500-451-003-7	\$ 38.00		
500-271-013-4	\$ 38.00	500-291-014-8	\$ 38.00	500-320-010-1	\$ 26.60	500-360-005-2	\$ 26.60	500-380-021-5	\$ 26.60	500-420-003-5	\$ 38.00	500-451-004-5	\$ 38.00		
500-271-014-2	\$ 38.00	500-291-015-5	\$ 38.00	500-320-011-9	\$ 38.00	500-360-006-0	\$ 26.60	500-380-022-3	\$ 26.60	500-420-004-3	\$ 38.00	500-452-001-0	\$ 38.00		
500-272-001-8	\$ 38.00	500-291-016-3	\$ 38.00	500-320-012-7	\$ 26.60	500-360-007-8	\$ 26.60	500-380-023-1	\$ 26.60	500-420-005-0	\$ 38.00	500-452-002-8	\$ 38.00		
500-272-002-6	\$ 38.00	500-291-017-1	\$ 38.00	500-320-021-8	\$ 26.60	500-360-008-6	\$ 26.60	500-380-024-9	\$ 53.20	500-420-006-8	\$ 38.00	500-452-003-6	\$ 38.00		
500-272-003-4	\$ 38.00	500-291-018-9	\$ 38.00	500-330-004-2	\$ 26.60	500-360-009-4	\$ 38.00	500-380-025-6	\$ 38.00	500-420-007-6	\$ 38.00	500-452-004-4	\$ 38.00		
500-272-004-2	\$ 38.00	500-292-001-4	\$ 38.00	500-330-005-9	\$ 38.00	500-360-010-2	\$ 38.00	500-380-026-4	\$ 26.60	500-420-008-4	\$ 26.60	500-453-002-7	\$ 38.00		
500-272-005-9	\$ 26.60	500-292-002-2	\$ 26.60	500-330-006-7	\$ 38.00	500-360-011-0	\$ 38.00	500-380-027-2	\$ 26.60	500-420-009-2	\$ 38.00	500-453-006-8	\$ 38.00		
500-272-006-7	\$ 26.60	500-292-003-0	\$ 26.60	500-330-007-5	\$ 38.00	500-360-012-8	\$ 38.00	500-390-001-5	\$ 38.00	500-420-010-0	\$ 38.00	500-453-007-6	\$ 38.00		
500-272-007-5	\$ 26.60	500-292-004-8	\$ 26.60	500-340-001-6	\$ 38.00	500-360-013-6	\$ 26.60	500-390-002-3	\$ 38.00	500-420-011-8	\$ 26.60	500-453-008-4	\$ 38.00		
500-272-008-3	\$ 26.60	500-292-005-5	\$ 26.60	500-340-002-4	\$ 38.00	500-360-014-4	\$ 38.00	500-390-003-1	\$ 38.00	500-420-012-6	\$ 38.00	500-460-001-0	\$ 38.00		
500-272-009-1	\$ 38.00	500-292-008-9	\$ 38.00	500-340-003-2	\$ 38.00	500-360-015-1	\$ 26.60	500-390-004-9	\$ 38.00	500-420-013-4	\$ 38.00	500-460-002-8	\$ 38.00		
500-272-010-9	\$ 38.00	500-292-009-7	\$ 26.60	500-340-004-0	\$ 38.00	500-360-016-9	\$ 38.00	500-390-005-6	\$ 38.00	500-420-014-2	\$ 38.00	500-460-003-6	\$ 38.00		
500-272-011-7	\$ 38.00	500-292-010-5	\$ 26.60	500-340-005-7	\$ 38.00	500-360-017-7	\$ 38.00	500-390-006-4	\$ 38.00	500-420-015-9	\$ 38.00	500-460-004-4	\$ 38.00		
500-272-012-5	\$ 38.00	500-292-011-3	\$ 26.60	500-340-006-5	\$ 38.00	500-360-018-5	\$ 38.00	500-390-007-2	\$						

Assessor Parcel Book 501 proposed Storm Water fees for 2026/2027

501-010-001-3	\$ 26.60	501-030-014-2	\$ 26.60	501-060-001-2	\$ 38.00	501-082-003-2	\$ 38.00	501-140-001-6	\$ 26.60	501-181-001-6	\$ 38.00	501-251-003-7	\$ 106.40	501-290-006-3	\$ 38.00
501-010-002-1	\$ 26.60	501-030-015-9	\$ 26.60	501-060-003-8	\$ 38.00	501-082-004-0	\$ 26.60	501-140-002-4	\$ 26.60	501-181-002-4	\$ 26.60	501-251-004-5	\$ 106.40	501-290-007-1	\$ 26.60
501-010-003-9	\$ 26.60	501-030-016-7	\$ 26.60	501-060-004-6	\$ 38.00	501-082-005-7	\$ 38.00	501-140-003-2	\$ 26.60	501-181-003-2	\$ 26.60	501-251-005-2	\$ 106.40	501-290-008-9	\$ 26.60
501-010-004-7	\$ 38.00	501-030-017-5	\$ 26.60	501-060-005-3	\$ 38.00	501-082-006-5	\$ 38.00	501-140-004-0	\$ 26.60	501-181-004-0	\$ 26.60	501-251-006-0	\$ 106.40	501-290-009-7	\$ 26.60
501-010-005-4	\$ 38.00	501-030-018-3	\$ 26.60	501-060-006-1	\$ 38.00	501-082-007-3	\$ 26.60	501-140-005-7	\$ 38.00	501-181-005-7	\$ 26.60	501-251-007-8	\$ 106.40	501-290-010-5	\$ 26.60
501-010-006-2	\$ 26.60	501-030-019-1	\$ 38.00	501-060-007-9	\$ 38.00	501-082-008-1	\$ 38.00	501-140-006-5	\$ 38.00	501-181-006-5	\$ 26.60	501-252-014-3	\$ 34.20	501-290-011-3	\$ 26.60
501-010-007-0	\$ 26.60	501-041-001-6	\$ 26.60	501-060-008-7	\$ 26.60	501-091-001-5	\$ 38.00	501-140-007-3	\$ 38.00	501-181-008-1	\$ 26.60	501-252-015-0	\$ 34.20	501-290-012-1	\$ 26.60
501-010-008-8	\$ 38.00	501-041-002-4	\$ 26.60	501-060-009-5	\$ 26.60	501-091-002-3	\$ 26.60	501-140-008-1	\$ 38.00	501-181-009-9	\$ 26.60	501-252-017-6	\$ 26.60	501-290-013-9	\$ 26.60
501-010-009-6	\$ 38.00	501-041-003-2	\$ 26.60	501-060-010-3	\$ 38.00	501-091-003-1	\$ 38.00	501-140-009-9	\$ 38.00	501-181-010-7	\$ 26.60	501-252-018-4	\$ 26.60	501-290-014-7	\$ 26.60
501-010-010-4	\$ 26.60	501-041-004-0	\$ 26.60	501-060-011-1	\$ 38.00	501-091-004-9	\$ 38.00	501-140-010-7	\$ 38.00	501-181-011-5	\$ 26.60	501-252-019-2	\$ 25.32	501-290-015-4	\$ 26.60
501-010-011-2	\$ 26.60	501-041-005-7	\$ 26.60	501-060-012-9	\$ 38.00	501-091-005-6	\$ 26.60	501-140-011-5	\$ 38.00	501-181-016-4	\$ 26.60	501-252-020-0	\$ 26.60	501-290-016-2	\$ 26.60
501-010-012-0	\$ 38.00	501-041-006-5	\$ 26.60	501-060-013-7	\$ 38.00	501-091-006-4	\$ 38.00	501-140-013-1	\$ 26.60	501-181-017-2	\$ 26.60	501-252-021-8	\$ 26.60	501-290-017-0	\$ 38.00
501-010-013-8	\$ 38.00	501-041-007-3	\$ 26.60	501-060-014-5	\$ 38.00	501-091-007-2	\$ 26.60	501-140-014-9	\$ 26.60	501-190-001-5	\$ 53.20	501-252-022-6	\$ 26.60	501-290-018-8	\$ 38.00
501-010-016-1	\$ 38.00	501-041-008-1	\$ 26.60	501-060-017-8	\$ 38.00	501-091-008-0	\$ 26.60	501-140-015-6	\$ 38.00	501-190-002-3	\$ 38.00	501-252-025-9	\$ 140.00	501-290-019-6	\$ 53.20
501-010-017-9	\$ 26.60	501-041-009-9	\$ 26.60	501-060-018-6	\$ 26.60	501-092-001-4	\$ 38.00	501-140-016-4	\$ 26.60	501-190-003-1	\$ 26.60	501-252-027-5	\$ 58.82	501-290-020-4	\$ 38.00
501-010-018-7	\$ 26.60	501-041-010-7	\$ 38.00	501-060-019-4	\$ 53.20	501-092-002-2	\$ 38.00	501-140-017-2	\$ 26.60	501-190-004-9	\$ 26.60	501-252-029-1	\$ 35.12	501-290-021-2	\$ 38.00
501-010-019-5	\$ 26.60	501-041-011-5	\$ 38.00	501-060-021-0	\$ 38.00	501-092-003-0	\$ 80.86	501-140-018-0	\$ 26.60	501-190-005-6	\$ 38.00	501-252-031-7	\$ 26.60	501-300-006-1	\$ 38.00
501-010-020-3	\$ 38.00	501-041-012-3	\$ 38.00	501-060-022-8	\$ 38.00	501-092-009-7	\$ 38.00	501-150-001-3	\$ 26.60	501-190-006-4	\$ 38.00	501-252-034-1	\$ 34.88	501-300-008-7	\$ 38.00
501-010-021-1	\$ 38.00	501-041-013-1	\$ 38.00	501-060-023-6	\$ 38.00	501-092-010-5	\$ 26.60	501-150-002-1	\$ 38.00	501-190-007-2	\$ 26.60	501-252-036-6	\$ 26.60	501-300-010-3	\$ 38.00
501-010-022-9	\$ 26.60	501-041-014-9	\$ 38.00	501-060-024-4	\$ 38.00	501-092-012-1	\$ 38.00	501-150-003-9	\$ 38.00	501-190-008-0	\$ 26.60	501-252-041-6	\$ 50.62	501-300-011-1	\$ 38.00
501-010-025-2	\$ 38.00	501-041-015-6	\$ 26.60	501-070-001-0	\$ 38.00	501-092-013-9	\$ 38.00	501-150-004-7	\$ 26.60	501-190-009-8	\$ 26.60	501-252-043-2	\$ 44.68	501-300-014-5	\$ 38.00
501-020-001-1	\$ 38.00	501-041-016-4	\$ 26.60	501-070-002-8	\$ 38.00	501-100-001-4	\$ 38.00	501-150-005-4	\$ 26.60	501-190-010-6	\$ 26.60	501-252-044-0	\$ 26.60	501-300-015-2	\$ 38.00
501-020-002-9	\$ 38.00	501-042-001-5	\$ 38.00	501-070-003-6	\$ 38.00	501-100-002-2	\$ 38.00	501-150-006-2	\$ 38.00	501-190-011-4	\$ 26.60	501-252-045-7	\$ 335.62	501-300-016-0	\$ 26.60
501-020-003-7	\$ 38.00	501-042-002-3	\$ 26.60	501-070-004-4	\$ 38.00	501-100-004-8	\$ 38.00	501-150-007-0	\$ 38.00	501-190-012-2	\$ 26.60	501-252-046-5	\$ 133.60	501-300-017-8	\$ 26.60
501-020-004-5	\$ 38.00	501-042-003-1	\$ 38.00	501-070-005-1	\$ 26.60	501-100-005-5	\$ 38.00	501-150-008-8	\$ 38.00	501-190-013-0	\$ 26.60	501-252-047-3	\$ 26.60	501-300-018-6	\$ 26.60
501-020-005-2	\$ 26.60	501-042-004-9	\$ 26.60	501-070-006-9	\$ 38.00	501-100-006-3	\$ 38.00	501-150-009-6	\$ 38.00	501-190-014-8	\$ 26.60	501-261-001-9	\$ 106.40	501-300-019-4	\$ 38.00
501-020-006-0	\$ 26.60	501-042-005-6	\$ 26.60	501-070-007-7	\$ 38.00	501-100-007-1	\$ 38.00	501-150-010-4	\$ 38.00	501-190-015-5	\$ 38.00	501-261-002-7	\$ 106.40	501-300-020-2	\$ 38.00
501-020-007-8	\$ 26.60	501-042-006-4	\$ 38.00	501-070-010-1	\$ 38.00	501-100-008-9	\$ 38.00	501-150-011-2	\$ 38.00	501-190-016-3	\$ 38.00	501-261-003-5	\$ 106.40	501-300-021-0	\$ 38.00
501-020-008-6	\$ 38.00	501-042-007-2	\$ 38.00	501-070-011-9	\$ 38.00	501-110-003-8	\$ 38.00	501-150-012-0	\$ 38.00	501-190-017-1	\$ 26.60	501-261-006-8	\$ 106.40	501-300-022-8	\$ 38.00
501-020-009-4	\$ 26.60	501-042-008-0	\$ 38.00	501-070-012-7	\$ 38.00	501-110-004-6	\$ 38.00	501-150-013-8	\$ 26.60	501-190-018-9	\$ 26.60	501-261-007-6	\$ 106.40	501-300-023-6	\$ 26.60
501-020-010-2	\$ 26.60	501-042-009-8	\$ 38.00	501-070-013-5	\$ 38.00	501-110-005-3	\$ 38.00	501-150-014-6	\$ 26.60	501-190-019-7	\$ 38.00	501-261-012-6	\$ 106.40	501-300-024-4	\$ 38.00
501-020-011-0	\$ 26.60	501-042-010-6	\$ 38.00	501-070-014-3	\$ 38.00	501-110-006-1	\$ 26.60	501-150-015-3	\$ 26.60	501-190-020-5	\$ 38.00	501-261-013-4	\$ 106.40	501-300-025-1	\$ 38.00
501-020-012-8	\$ 38.00	501-042-011-4	\$ 38.00	501-070-015-0	\$ 38.00	501-110-007-9	\$ 38.00	501-150-016-1	\$ 26.60	501-201-001-2	\$ 26.60	501-261-015-9	\$ 1,596.00	501-300-026-9	\$ 38.00
501-020-015-1	\$ 26.60	501-042-012-2	\$ 26.60	501-070-016-8	\$ 26.60	501-110-008-7	\$ 38.00	501-150-017-9	\$ 26.60	501-201-002-0	\$ 26.60	501-261-016-7	\$ 332.88	501-300-027-7	\$ 53.20
501-020-016-9	\$ 38.00	501-042-013-0	\$ 26.60	501-070-017-6	\$ 26.60	501-110-009-5	\$ 38.00	501-150-018-7	\$ 38.00	501-201-003-8	\$ 26.60	501-270-001-8	\$ 38.00	501-300-028-5	\$ 38.00
501-020-017-7	\$ 38.00	501-042-015-5	\$ 38.00	501-070-018-4	\$ 26.60	501-110-010-3	\$ 26.60	501-150-019-5	\$ 38.00	501-201-004-6	\$ 38.00	501-270-002-6	\$ 38.00	501-300-029-3	\$ 38.00
501-020-018-5	\$ 38.00	501-050-001-4	\$ 26.60	501-070-019-2	\$ 26.60	501-110-012-9	\$ 53.20	501-160-001-1	\$ 38.00	501-201-005-3	\$ 106.40	501-270-003-4	\$ 106.40	501-300-030-1	\$ 38.00
501-020-019-3	\$ 26.60	501-050-002-2	\$ 26.60	501-070-020-0	\$ 26.60	501-110-013-7	\$ 26.60	501-160-002-9	\$ 38.00	501-201-006-1	\$ 38.00	501-270-004-2	\$ 26.60	501-310-001-0	\$ 26.60
501-020-020-1	\$ 26.60	501-050-003-0	\$ 26.60	501-070-021-8	\$ 26.60	501-110-015-2	\$ 38.00	501-160-003-7	\$ 38.00	501-201-007-9	\$ 26.60	501-270-005-9	\$ 26.60	501-310-002-8	\$ 38.00
501-020-021-9	\$ 38.00	501-050-004-8	\$ 38.00	501-070-022-6	\$ 26.60	501-110-017-8	\$ 38.00	501-160-004-5	\$ 38.00	501-201-008-7	\$ 53.20	501-270-006-7	\$ 38.00	501-310-004-4	\$ 26.60
501-020-022-7	\$ 26.60	501-050-005-5	\$ 38.00	501-070-023-4	\$ 38.00	501-110-018-6	\$ 38.00	501-160-005-2	\$ 38.00	501-201-009-5	\$ 26.60	501-270-007-5	\$ 26.60	501-310-005-1	\$ 38.00
501-020-023-5	\$ 38.00	501-050-006-3	\$ 38.00	501-081-001-7	\$ 38.00	501-120-002-8	\$ 38.00	501-160-006-0	\$ 38.00	501-201-012-9	\$ 38.00	501-270-008-3	\$ 26.60	501-310-006-9	\$ 38.00
501-020-024-3	\$ 38.00	501-050-007-1	\$ 38.00	501-081-002-5	\$ 38.00	501-120-005-1	\$ 38.00	501-160-007-8	\$ 38.00	501-201-013-7	\$ 38.00	501-270-009-1	\$ 53.20	501-310-007-7	\$ 38.00
501-020-025-0	\$ 38.00	501-050-008-9	\$ 38.00	501-081-003-3	\$ 38.00	501-120-006-9	\$ 38.00	501-170-001-9	\$ 38.00	501-201-014-5	\$ 26.60	501-280-001-6	\$ 38.00	501-310-008-5	\$ 26.60
501-030-001-9	\$ 26.60	501-050-009-7	\$ 26.60	501-081-004-1	\$ 26.60	501-130-001-8	\$ 182.22	501-170-002-7	\$ 38.00	501-201-015-2	\$ 26.60	501-280-002-4	\$ 38.00	501-310-009-3	\$ 26.60
501-030-002-7	\$ 26.60	501-050-010-5	\$ 26.60	501-081-005-8	\$ 26.60	501-130-002-6	\$ 26.60	501-170-003-5	\$ 26.60	501-201-016-0	\$ 26.60	501-280-003-2	\$ 53.20	501-310-010-1	\$ 38.00
501-030-003-5	\$ 26.60	501-050-011-3	\$ 26.60	501-081-006-6	\$ 26.60	501-130-003-4	\$ 53.20	501-170-004-3	\$ 26.60	501-201-017-8	\$ 38.00	501-280-004-0	\$ 38.00	501-310-011-9	\$ 38.00
501-030-004-3	\$ 26.60	501-050-012-1	\$ 38.00	501-081-007-4	\$ 26.60	501-130-004-2	\$ 26.60	501-170-005-0	\$ 26.60	501-202-006-0	\$ 53.20	501-280-005-7	\$ 38.00	501-310-013-5	\$ 53.20
501-030-005-0	\$ 26.60	501-050-013-9	\$ 38.00	501-081-008-2	\$ 38.00	501-130-005-9	\$ 26.60	501-170-006-8	\$ 38.00	501-202-007-8	\$ 38.00	501-280-006-5	\$ 38.00	501-310-014-3	\$ 106.40
501-030-006-8	\$ 26.60	501-050-014-7	\$ 26.60	501-081-009-0	\$ 38.00	501-130-006-7	\$ 38.00	501-170-007-6	\$ 38.00	501-202-024-3	\$ 106.40	501-280-007-3	\$ 38.00	501-310-015-0	\$ 26.60
501-030-007-6	\$ 26.60	501-050-015-4	\$ 38.00	501-081-010-8	\$ 38.00	501-130-007-5	\$ 26.60	501-170-008-4	\$ 38.00	501-241-015-4	\$ 137.72	501-280-008-1	\$ 53.20	501-310-016-8	\$ 26.60
501-030-008-4	\$ 26.60	501-050-016-2	\$ 26.60	501-081-011-6	\$ 38.00	501-130-008-3	\$ 38.00	501-170							

**Assessor Parcel Book 501 proposed Storm Water fees for 2026/2027**

501-310-023-4	\$ 38.00	501-340-009-7	\$ 26.60	501-390-008-8	\$ 26.60	501-410-016-7	\$ 38.00	501-442-018-5	\$ 26.60	501-460-021-6	\$ 26.60	501-490-004-6	\$ 38.00
501-310-024-2	\$ 79.80	501-340-010-5	\$ 26.60	501-390-009-6	\$ 26.60	501-410-017-5	\$ 26.60	501-442-019-3	\$ 26.60	501-460-022-4	\$ 26.60	501-490-005-3	\$ 38.00
501-321-001-7	\$ 38.00	501-340-011-3	\$ 26.60	501-390-011-2	\$ 26.60	501-410-021-7	\$ 26.60	501-442-020-1	\$ 26.60	501-460-023-2	\$ 38.00	501-490-006-1	\$ 38.00
501-321-002-5	\$ 38.00	501-340-012-1	\$ 26.60	501-390-012-0	\$ 26.60	501-410-022-5	\$ 26.60	501-442-021-9	\$ 38.00	501-460-024-0	\$ 38.00	501-490-008-7	\$ 38.00
501-321-003-3	\$ 38.00	501-340-013-9	\$ 26.60	501-390-015-3	\$ 38.00	501-410-023-3	\$ 26.60	501-451-001-9	\$ 38.00	501-460-026-5	\$ 38.00	501-490-009-5	\$ 38.00
501-321-005-8	\$ 38.00	501-340-014-7	\$ 26.60	501-390-016-1	\$ 38.00	501-410-024-1	\$ 26.60	501-451-002-7	\$ 38.00	501-460-027-3	\$ 26.60	501-490-010-3	\$ 38.00
501-321-006-6	\$ 53.20	501-340-017-0	\$ 38.00	501-390-017-9	\$ 38.00	501-410-025-8	\$ 38.00	501-451-003-5	\$ 38.00	501-470-001-6	\$ 38.00	501-500-001-0	\$ 38.00
501-321-007-4	\$ 53.20	501-340-026-1	\$ 38.00	501-390-018-7	\$ 38.00	501-410-026-6	\$ 38.00	501-451-004-3	\$ 38.00	501-470-002-4	\$ 38.00	501-500-007-7	\$ 38.00
501-321-009-0	\$ 26.60	501-340-027-9	\$ 38.00	501-390-019-5	\$ 38.00	501-410-027-4	\$ 26.60	501-451-005-0	\$ 38.00	501-470-003-2	\$ 26.60	501-500-008-5	\$ 38.00
501-321-010-8	\$ 38.00	501-340-028-7	\$ 38.00	501-390-020-3	\$ 38.00	501-410-028-2	\$ 26.60	501-451-006-8	\$ 38.00	501-470-004-0	\$ 26.60	501-500-009-3	\$ 38.00
501-321-011-6	\$ 38.00	501-340-030-3	\$ 26.60	501-390-021-1	\$ 53.20	501-410-029-0	\$ 38.00	501-451-007-6	\$ 38.00	501-470-005-7	\$ 38.00	501-500-010-1	\$ 38.00
501-321-012-4	\$ 38.00	501-340-031-1	\$ 38.00	501-390-022-9	\$ 38.00	501-410-030-8	\$ 38.00	501-452-002-6	\$ 38.00	501-470-006-5	\$ 26.60	501-500-011-9	\$ 38.00
501-321-013-2	\$ 38.00	501-340-032-9	\$ 26.60	501-390-023-7	\$ 38.00	501-410-031-6	\$ 38.00	501-452-003-4	\$ 26.60	501-470-007-3	\$ 38.00	501-500-012-7	\$ 38.00
501-321-014-0	\$ 26.60	501-340-033-7	\$ 26.60	501-400-001-1	\$ 38.00	501-410-032-4	\$ 38.00	501-452-004-2	\$ 26.60	501-470-008-1	\$ 38.00	501-500-013-5	\$ 26.60
501-321-015-7	\$ 38.00	501-340-034-5	\$ 26.60	501-400-002-9	\$ 38.00	501-410-033-2	\$ 38.00	501-452-005-9	\$ 26.60	501-470-009-9	\$ 26.60	501-500-016-8	\$ 26.60
501-322-001-6	\$ 26.60	501-340-035-2	\$ 26.60	501-400-007-8	\$ 38.00	501-422-006-4	\$ 26.60	501-452-006-7	\$ 26.60	501-470-010-7	\$ 38.00	501-500-017-6	\$ 38.00
501-322-002-4	\$ 26.60	501-350-018-5	\$ 38.00	501-400-008-6	\$ 26.60	501-422-007-2	\$ 26.60	501-452-007-5	\$ 38.00	501-470-013-1	\$ 38.00	501-510-001-8	\$ 38.00
501-322-003-2	\$ 38.00	501-360-003-5	\$ 38.00	501-400-009-4	\$ 26.60	501-422-008-0	\$ 26.60	501-452-008-3	\$ 38.00	501-470-020-6	\$ 26.60	501-510-004-2	\$ 26.60
501-322-004-0	\$ 26.60	501-360-004-3	\$ 38.00	501-400-010-2	\$ 26.60	501-422-009-8	\$ 26.60	501-452-009-1	\$ 38.00	501-470-021-4	\$ 26.60	501-510-005-9	\$ 38.00
501-322-005-7	\$ 26.60	501-360-005-0	\$ 38.00	501-400-011-0	\$ 26.60	501-422-010-6	\$ 38.00	501-452-010-9	\$ 38.00	501-470-022-2	\$ 38.00	501-510-006-7	\$ 38.00
501-322-006-5	\$ 38.00	501-360-006-8	\$ 38.00	501-400-012-8	\$ 26.60	501-422-011-4	\$ 38.00	501-452-012-5	\$ 38.00	501-470-025-5	\$ 38.00	501-510-007-5	\$ 38.00
501-322-007-3	\$ 38.00	501-360-009-2	\$ 38.00	501-400-013-6	\$ 38.00	501-422-012-2	\$ 38.00	501-452-013-3	\$ 38.00	501-470-026-3	\$ 38.00	501-510-008-3	\$ 26.60
501-322-008-1	\$ 38.00	501-360-010-0	\$ 38.00	501-400-014-4	\$ 38.00	501-422-013-0	\$ 26.60	501-452-014-1	\$ 38.00	501-470-027-1	\$ 38.00	501-510-009-1	\$ 38.00
501-322-009-9	\$ 38.00	501-370-002-5	\$ 684.42	501-400-015-1	\$ 38.00	501-422-015-5	\$ 38.00	501-452-015-8	\$ 38.00	501-470-028-9	\$ 38.00	501-510-010-9	\$ 38.00
501-322-010-7	\$ 38.00	501-380-003-1	\$ 38.00	501-400-016-9	\$ 38.00	501-432-001-3	\$ 38.00	501-452-016-6	\$ 38.00	501-470-029-7	\$ 26.60	501-510-011-7	\$ 38.00
501-322-011-5	\$ 38.00	501-380-007-2	\$ 38.00	501-400-017-7	\$ 38.00	501-432-002-1	\$ 38.00	501-452-017-4	\$ 38.00	501-470-030-5	\$ 26.60	501-510-012-5	\$ 38.00
501-322-012-3	\$ 38.00	501-380-008-0	\$ 38.00	501-400-018-5	\$ 38.00	501-432-003-9	\$ 38.00	501-452-018-2	\$ 38.00	501-470-031-3	\$ 38.00	501-510-013-3	\$ 38.00
501-322-013-1	\$ 38.00	501-380-009-8	\$ 38.00	501-400-019-3	\$ 38.00	501-432-004-7	\$ 26.60	501-452-019-0	\$ 38.00	501-481-002-1	\$ 38.00	501-510-014-1	\$ 38.00
501-322-014-9	\$ 38.00	501-380-011-4	\$ 38.00	501-400-020-1	\$ 38.00	501-432-005-4	\$ 26.60	501-452-020-8	\$ 38.00	501-481-006-2	\$ 38.00	501-510-015-8	\$ 26.60
501-322-017-2	\$ 38.00	501-380-025-4	\$ 38.00	501-400-021-9	\$ 26.60	501-432-006-2	\$ 38.00	501-452-021-6	\$ 38.00	501-481-007-0	\$ 26.60	501-510-016-6	\$ 38.00
501-330-007-3	\$ 38.00	501-380-027-0	\$ 38.00	501-400-022-7	\$ 26.60	501-432-007-0	\$ 38.00	501-452-022-4	\$ 38.00	501-481-011-2	\$ 38.00	501-510-017-4	\$ 26.60
501-330-008-1	\$ 38.00	501-380-028-8	\$ 38.00	501-400-023-5	\$ 38.00	501-432-008-8	\$ 26.60	501-452-023-2	\$ 38.00	501-481-013-8	\$ 38.00	501-510-018-2	\$ 38.00
501-330-009-9	\$ 38.00	501-380-030-4	\$ 38.00	501-400-024-3	\$ 38.00	501-441-001-2	\$ 26.60	501-452-024-0	\$ 38.00	501-481-015-3	\$ 38.00	501-510-019-0	\$ 38.00
501-330-012-3	\$ 38.00	501-380-031-2	\$ 38.00	501-400-026-8	\$ 38.00	501-441-002-0	\$ 26.60	501-452-025-7	\$ 38.00	501-481-017-9	\$ 38.00	501-520-001-6	\$ 38.00
501-330-016-4	\$ 38.00	501-380-032-0	\$ 38.00	501-400-027-6	\$ 38.00	501-441-003-8	\$ 26.60	501-452-026-5	\$ 38.00	501-481-018-7	\$ 26.60	501-520-002-4	\$ 38.00
501-330-017-2	\$ 38.00	501-380-034-6	\$ 38.00	501-400-028-4	\$ 26.60	501-441-004-6	\$ 38.00	501-453-001-7	\$ 38.00	501-481-019-5	\$ 26.60	501-520-003-2	\$ 38.00
501-330-018-0	\$ 38.00	501-380-036-1	\$ 38.00	501-400-029-2	\$ 38.00	501-441-005-3	\$ 26.60	501-453-002-5	\$ 38.00	501-481-020-3	\$ 38.00	501-520-004-0	\$ 26.60
501-330-019-8	\$ 38.00	501-380-038-7	\$ 38.00	501-400-030-0	\$ 38.00	501-441-006-1	\$ 38.00	501-453-003-3	\$ 38.00	501-481-021-1	\$ 38.00	501-520-005-7	\$ 38.00
501-330-020-6	\$ 38.00	501-380-039-5	\$ 26.60	501-400-031-8	\$ 38.00	501-441-007-9	\$ 38.00	501-453-004-1	\$ 38.00	501-481-022-9	\$ 38.00	501-520-007-3	\$ 26.60
501-330-021-4	\$ 38.00	501-380-040-3	\$ 26.60	501-400-034-2	\$ 38.00	501-441-008-7	\$ 26.60	501-453-005-8	\$ 38.00	501-481-023-7	\$ 38.00	501-520-009-9	\$ 26.60
501-330-022-2	\$ 38.00	501-380-041-1	\$ 38.00	501-400-035-9	\$ 38.00	501-441-009-5	\$ 26.60	501-453-006-6	\$ 38.00	501-481-024-5	\$ 38.00	501-520-010-7	\$ 26.60
501-330-023-0	\$ 26.60	501-380-042-9	\$ 38.00	501-400-036-7	\$ 38.00	501-441-010-3	\$ 38.00	501-453-007-4	\$ 38.00	501-481-025-2	\$ 26.60	501-520-011-5	\$ 26.60
501-330-024-8	\$ 26.60	501-380-044-5	\$ 26.60	501-400-037-5	\$ 38.00	501-442-001-1	\$ 26.60	501-454-001-6	\$ 38.00	501-481-026-0	\$ 26.60	501-520-012-3	\$ 26.60
501-330-025-5	\$ 26.60	501-380-046-0	\$ 38.00	501-410-001-9	\$ 26.60	501-442-002-9	\$ 38.00	501-460-001-8	\$ 38.00	501-482-001-2	\$ 38.00	501-520-013-1	\$ 26.60
501-330-026-3	\$ 38.00	501-380-048-6	\$ 38.00	501-410-002-7	\$ 26.60	501-442-003-7	\$ 26.60	501-460-002-6	\$ 26.60	501-482-002-0	\$ 26.60	501-520-014-9	\$ 26.60
501-330-027-1	\$ 38.00	501-380-049-4	\$ 38.00	501-410-003-5	\$ 26.60	501-442-004-5	\$ 38.00	501-460-003-4	\$ 38.00	501-482-003-8	\$ 38.00	501-520-015-6	\$ 26.60
501-330-028-9	\$ 38.00	501-380-050-2	\$ 38.00	501-410-004-3	\$ 26.60	501-442-005-2	\$ 38.00	501-460-004-2	\$ 38.00	501-482-004-6	\$ 38.00	501-520-016-4	\$ 38.00
501-330-029-7	\$ 38.00	501-380-051-0	\$ 38.00	501-410-005-0	\$ 38.00	501-442-006-0	\$ 38.00	501-460-005-9	\$ 38.00	501-482-005-3	\$ 26.60	501-520-017-2	\$ 26.60
501-330-030-5	\$ 38.00	501-380-052-8	\$ 38.00	501-410-006-8	\$ 26.60	501-442-007-8	\$ 38.00	501-460-006-7	\$ 38.00	501-482-006-1	\$ 38.00	501-520-018-0	\$ 38.00
501-340-001-4	\$ 38.00	501-380-053-6	\$ 38.00	501-410-007-6	\$ 26.60	501-442-008-6	\$ 38.00	501-460-007-5	\$ 26.60	501-482-007-9	\$ 38.00	501-520-019-8	\$ 26.60
501-340-002-2	\$ 38.00	501-380-054-4	\$ 38.00	501-410-008-4	\$ 26.60	501-442-010-2	\$ 26.60	501-460-008-3	\$ 38.00	501-482-008-7	\$ 26.60	501-520-020-6	\$ 26.60
501-340-003-0	\$ 38.00	501-380-055-1	\$ 38.00	501-410-009-2	\$ 26.60	501-442-012-8	\$ 26.60	501-460-009-1	\$ 38.00	501-482-009-5	\$ 38.00	501-520-021-4	\$ 38.00
501-340-004-8	\$ 38.00	501-390-002-1	\$ 26.60	501-410-010-0	\$ 38.00	501-442-013-6	\$ 26.60	501-460-012-5	\$ 38.00	501-482-010-3	\$ 26.60	501-520-022-2	\$ 38.00
501-340-005-5	\$ 38.00	501-390-004-7	\$ 38.00	501-410-011-8	\$ 38.00	501-442-014-4	\$ 38.00	501-460-013-3	\$ 38.00	501-482-011-1	\$ 38.00	501-520-023-0	\$ 38.00
501-340-006-3	\$ 38.00	501-390-005-4	\$ 26.60	501-410-012-6	\$ 26.60	501-442-015-1	\$ 38.00	501-460-014-1	\$ 26.60	501-490-001-2	\$ 38.00	501-520-024-8	\$ 38.00
501-340-007-1	\$ 26.60	501-390-006-2	\$ 38.00	501-410-013-4	\$ 38.00	501-442-016-9	\$ 38.00	501-460-016-6	\$ 26.60	501-490-002-0	\$ 38.00		
501-340-008-9	\$ 26.60	501-390-007-0	\$ 38.00	501-410-015-9	\$ 26.60	501-442-017-7	\$ 26.60	501-460-018-2	\$ 26.60	501-490-003-8	\$ 38.00		

**Assessor Parcel Book 502 proposed Storm Water fees for 2026/2027**

502-010-001-1	\$ 38.00	502-030-018-1	\$ 26.60	502-100-031-9	\$ 106.40	502-113-035-5	\$ 239.40	502-122-060-2	\$ 38.00	502-151-013-5	\$ 38.00	502-161-007-5	\$ 38.00	502-180-018-9	\$ 26.60
502-010-002-9	\$ 26.60	502-030-019-9	\$ 26.60	502-100-032-7	\$ 38.00	502-113-038-9	\$ 159.60	502-122-061-0	\$ 38.00	502-152-001-9	\$ 38.00	502-161-008-3	\$ 26.60	502-180-019-7	\$ 38.00
502-010-003-7	\$ 38.00	502-030-020-7	\$ 38.00	502-100-033-5	\$ 26.60	502-121-001-7	\$ 38.00	502-122-062-8	\$ 26.60	502-152-002-7	\$ 38.00	502-161-009-1	\$ 38.00	502-180-020-5	\$ 26.60
502-010-004-5	\$ 38.00	502-040-001-5	\$ 26.60	502-100-034-3	\$ 26.60	502-121-002-5	\$ 38.00	502-122-063-6	\$ 26.60	502-152-005-0	\$ 38.00	502-161-010-9	\$ 26.60	502-180-021-3	\$ 38.00
502-010-005-2	\$ 26.60	502-040-002-3	\$ 38.00	502-100-035-0	\$ 26.60	502-121-003-3	\$ 38.00	502-123-001-5	\$ 38.00	502-152-006-8	\$ 38.00	502-161-011-7	\$ 26.60	502-180-022-1	\$ 38.00
502-010-006-0	\$ 38.00	502-040-003-1	\$ 26.60	502-100-036-8	\$ 26.60	502-121-004-1	\$ 38.00	502-123-002-3	\$ 38.00	502-152-007-6	\$ 38.00	502-161-012-5	\$ 26.60	502-180-023-9	\$ 38.00
502-010-007-8	\$ 26.60	502-040-004-9	\$ 38.00	502-100-037-6	\$ 26.60	502-121-005-8	\$ 38.00	502-123-003-1	\$ 38.00	502-152-008-4	\$ 38.00	502-161-013-3	\$ 38.00	502-180-024-7	\$ 38.00
502-010-008-6	\$ 38.00	502-040-005-6	\$ 26.60	502-100-038-4	\$ 26.60	502-121-006-6	\$ 38.00	502-123-004-9	\$ 38.00	502-152-009-2	\$ 38.00	502-161-014-1	\$ 26.60	502-180-025-4	\$ 38.00
502-010-009-4	\$ 38.00	502-040-006-4	\$ 38.00	502-100-039-2	\$ 26.60	502-121-007-4	\$ 38.00	502-123-005-6	\$ 38.00	502-152-010-0	\$ 38.00	502-161-015-8	\$ 26.60	502-180-026-2	\$ 53.20
502-010-012-8	\$ 38.00	502-040-007-2	\$ 38.00	502-100-041-8	\$ 2,307.82	502-121-008-2	\$ 38.00	502-123-006-4	\$ 38.00	502-152-011-8	\$ 38.00	502-161-016-6	\$ 26.60	502-180-027-0	\$ 38.00
502-010-013-6	\$ 26.60	502-040-009-8	\$ 26.60	502-100-042-6	\$ 395.80	502-121-009-0	\$ 38.00	502-124-001-4	\$ 38.00	502-152-013-4	\$ 38.00	502-161-017-4	\$ 26.60	502-190-002-1	\$ 26.60
502-010-014-4	\$ 38.00	502-040-010-6	\$ 26.60	502-112-002-6	\$ 26.60	502-121-010-8	\$ 38.00	502-124-002-2	\$ 38.00	502-152-014-2	\$ 38.00	502-161-018-2	\$ 38.00	502-190-003-9	\$ 26.60
502-010-015-1	\$ 26.60	502-051-001-1	\$ 38.00	502-112-003-4	\$ 26.60	502-121-011-6	\$ 38.00	502-124-003-0	\$ 53.20	502-152-015-9	\$ 38.00	502-162-001-7	\$ 38.00	502-190-004-7	\$ 53.20
502-010-016-9	\$ 38.00	502-051-002-9	\$ 38.00	502-112-004-2	\$ 26.60	502-121-012-4	\$ 38.00	502-124-004-8	\$ 53.20	502-153-001-8	\$ 38.00	502-162-002-5	\$ 38.00	502-190-005-4	\$ 38.00
502-010-017-7	\$ 38.00	502-051-003-7	\$ 38.00	502-112-005-9	\$ 26.60	502-121-013-2	\$ 38.00	502-124-005-5	\$ 53.20	502-153-002-6	\$ 38.00	502-162-003-3	\$ 26.60	502-190-006-2	\$ 38.00
502-010-018-5	\$ 26.60	502-051-004-5	\$ 26.60	502-112-006-7	\$ 26.60	502-121-014-0	\$ 38.00	502-124-006-3	\$ 53.20	502-153-003-4	\$ 38.00	502-162-004-1	\$ 38.00	502-190-007-0	\$ 38.00
502-010-019-3	\$ 38.00	502-051-006-0	\$ 38.00	502-112-007-5	\$ 26.60	502-122-001-6	\$ 38.00	502-124-007-1	\$ 53.20	502-153-004-2	\$ 38.00	502-162-005-8	\$ 26.60	502-190-009-6	\$ 38.00
502-010-020-1	\$ 38.00	502-051-007-8	\$ 53.20	502-112-008-3	\$ 38.00	502-122-002-4	\$ 38.00	502-124-008-9	\$ 53.20	502-153-005-9	\$ 38.00	502-162-006-6	\$ 26.60	502-190-010-4	\$ 38.00
502-020-001-9	\$ 38.00	502-051-008-6	\$ 53.20	502-112-013-3	\$ 38.00	502-122-003-2	\$ 38.00	502-124-010-5	\$ 38.00	502-153-006-7	\$ 38.00	502-162-007-4	\$ 38.00	502-190-013-8	\$ 38.00
502-020-002-7	\$ 26.60	502-051-009-4	\$ 53.20	502-112-014-1	\$ 38.00	502-122-006-5	\$ 38.00	502-130-001-6	\$ 38.00	502-153-007-5	\$ 38.00	502-162-008-2	\$ 26.60	502-190-015-3	\$ 38.00
502-020-003-5	\$ 26.60	502-062-031-5	\$ 1,596.00	502-112-015-8	\$ 38.00	502-122-007-3	\$ 38.00	502-130-002-4	\$ 26.60	502-153-008-3	\$ 38.00	502-162-010-8	\$ 38.00	502-190-018-7	\$ 38.00
502-020-004-3	\$ 38.00	502-062-032-3	\$ 1,596.00	502-112-016-6	\$ 79.80	502-122-008-1	\$ 26.60	502-130-003-2	\$ 26.60	502-153-009-1	\$ 38.00	502-162-011-6	\$ 38.00	502-190-022-9	\$ 26.60
502-020-005-0	\$ 53.20	502-091-001-3	\$ 26.60	502-112-017-4	\$ 38.00	502-122-009-9	\$ 38.00	502-130-004-0	\$ 26.60	502-153-010-9	\$ 38.00	502-171-001-6	\$ 38.00	502-190-023-7	\$ 26.60
502-020-006-8	\$ 38.00	502-091-002-1	\$ 38.00	502-112-018-2	\$ 53.20	502-122-010-7	\$ 26.60	502-130-005-7	\$ 26.60	502-153-011-7	\$ 38.00	502-171-002-4	\$ 26.60	502-190-024-5	\$ 38.00
502-020-007-6	\$ 26.60	502-091-003-9	\$ 38.00	502-112-019-0	\$ 38.00	502-122-011-5	\$ 38.00	502-130-006-5	\$ 26.60	502-153-012-5	\$ 26.60	502-171-003-2	\$ 26.60	502-190-025-2	\$ 26.60
502-020-008-4	\$ 38.00	502-091-004-7	\$ 26.60	502-112-020-8	\$ 38.00	502-122-012-3	\$ 26.60	502-130-007-3	\$ 26.60	502-153-013-3	\$ 38.00	502-171-004-0	\$ 26.60	502-190-026-0	\$ 26.60
502-020-009-2	\$ 38.00	502-091-005-4	\$ 26.60	502-112-021-6	\$ 53.20	502-122-013-1	\$ 38.00	502-130-008-1	\$ 26.60	502-153-014-1	\$ 26.60	502-171-005-7	\$ 26.60	502-190-027-8	\$ 26.60
502-020-010-0	\$ 26.60	502-091-006-2	\$ 26.60	502-112-022-4	\$ 26.60	502-122-014-9	\$ 26.60	502-130-009-9	\$ 26.60	502-153-015-8	\$ 38.00	502-171-007-3	\$ 26.60	502-190-028-6	\$ 38.00
502-020-011-8	\$ 26.60	502-091-007-0	\$ 38.00	502-112-034-9	\$ 53.20	502-122-015-6	\$ 26.60	502-130-010-7	\$ 26.60	502-153-016-6	\$ 38.00	502-171-008-1	\$ 38.00	502-190-029-4	\$ 38.00
502-020-012-6	\$ 26.60	502-091-008-8	\$ 38.00	502-112-036-4	\$ 53.20	502-122-016-4	\$ 26.60	502-130-011-5	\$ 26.60	502-153-017-4	\$ 26.60	502-171-009-9	\$ 38.00	502-190-030-2	\$ 38.00
502-020-013-4	\$ 26.60	502-091-009-6	\$ 38.00	502-112-038-0	\$ 345.80	502-122-017-2	\$ 38.00	502-130-012-3	\$ 26.60	502-153-018-2	\$ 26.60	502-171-010-7	\$ 26.60	502-190-031-0	\$ 38.00
502-020-014-2	\$ 26.60	502-091-010-4	\$ 53.20	502-112-039-8	\$ 133.00	502-122-018-0	\$ 26.60	502-130-013-1	\$ 26.60	502-153-019-0	\$ 38.00	502-171-011-5	\$ 38.00	502-190-033-6	\$ 38.00
502-020-015-9	\$ 38.00	502-091-011-2	\$ 53.20	502-112-040-6	\$ 53.20	502-122-019-8	\$ 26.60	502-130-014-9	\$ 26.60	502-153-020-8	\$ 26.60	502-172-001-5	\$ 38.00	502-190-035-1	\$ 38.00
502-020-016-7	\$ 26.60	502-091-015-3	\$ 38.00	502-112-041-4	\$ 26.60	502-122-020-6	\$ 26.60	502-140-001-4	\$ 26.60	502-153-021-6	\$ 38.00	502-172-002-3	\$ 26.60	502-190-037-7	\$ 26.60
502-020-017-5	\$ 38.00	502-091-016-1	\$ 38.00	502-112-042-2	\$ 54.00	502-122-021-4	\$ 26.60	502-140-004-8	\$ 26.60	502-153-022-4	\$ 38.00	502-172-003-1	\$ 38.00	502-190-038-5	\$ 26.60
502-020-018-3	\$ 26.60	502-091-017-9	\$ 53.20	502-112-043-0	\$ 79.80	502-122-022-2	\$ 38.00	502-140-005-5	\$ 26.60	502-153-023-2	\$ 38.00	502-172-004-9	\$ 38.00	502-190-041-9	\$ 38.00
502-020-019-1	\$ 38.00	502-092-001-2	\$ 26.60	502-112-044-8	\$ 26.60	502-122-023-0	\$ 26.60	502-140-008-9	\$ 26.60	502-153-024-0	\$ 38.00	502-172-005-6	\$ 38.00	502-190-042-7	\$ 38.00
502-020-020-9	\$ 38.00	502-092-002-0	\$ 38.00	502-112-045-5	\$ 26.60	502-122-027-0	\$ 38.00	502-140-009-7	\$ 26.60	502-153-025-7	\$ 38.00	502-172-006-4	\$ 38.00	502-190-043-5	\$ 26.60
502-020-021-7	\$ 26.60	502-092-003-8	\$ 26.60	502-113-003-3	\$ 26.60	502-122-041-2	\$ 1,048.04	502-140-010-5	\$ 26.60	502-153-026-5	\$ 38.00	502-172-007-2	\$ 26.60	502-201-001-0	\$ 26.60
502-020-022-5	\$ 26.60	502-092-004-6	\$ 26.60	502-113-004-1	\$ 26.60	502-122-042-0	\$ 38.00	502-140-011-3	\$ 26.60	502-153-027-3	\$ 38.00	502-172-008-0	\$ 26.60	502-201-002-8	\$ 26.60
502-020-023-3	\$ 38.00	502-092-005-3	\$ 26.60	502-113-005-8	\$ 26.60	502-122-043-8	\$ 38.00	502-140-015-4	\$ 38.00	502-153-028-1	\$ 38.00	502-172-009-8	\$ 26.60	502-201-003-6	\$ 26.60
502-020-024-1	\$ 26.60	502-092-006-1	\$ 26.60	502-113-006-6	\$ 38.00	502-122-044-6	\$ 38.00	502-140-016-2	\$ 26.60	502-153-029-9	\$ 38.00	502-180-001-5	\$ 26.60	502-201-004-4	\$ 26.60
502-030-001-7	\$ 38.00	502-092-007-9	\$ 38.00	502-113-007-4	\$ 26.60	502-122-045-3	\$ 38.00	502-140-017-0	\$ 38.00	502-154-001-7	\$ 38.00	502-180-002-3	\$ 98.16	502-201-005-1	\$ 26.60
502-030-002-5	\$ 26.60	502-092-012-9	\$ 53.20	502-113-010-8	\$ 133.00	502-122-046-1	\$ 38.00	502-140-018-8	\$ 26.60	502-154-002-5	\$ 38.00	502-180-003-1	\$ 38.00	502-201-006-9	\$ 38.00
502-030-003-3	\$ 26.60	502-092-013-7	\$ 38.00	502-113-011-6	\$ 53.20	502-122-047-9	\$ 38.00	502-140-022-0	\$ 38.00	502-154-003-3	\$ 38.00	502-180-004-9	\$ 38.00	502-201-007-7	\$ 38.00
502-030-004-1	\$ 26.60	502-092-014-5	\$ 26.60	502-113-012-4	\$ 266.00	502-122-048-7	\$ 38.00	502-140-023-8	\$ 38.00	502-154-004-1	\$ 38.00	502-180-005-6	\$ 38.00	502-201-008-5	\$ 26.60
502-030-005-8	\$ 38.00	502-092-015-2	\$ 26.60	502-113-013-2	\$ 38.00	502-122-049-5	\$ 38.00	502-140-024-6	\$ 38.00	502-154-005-8	\$ 38.00	502-180-006-4	\$ 38.00	502-201-009-3	\$ 26.60
502-030-006-6	\$ 53.20	502-092-016-0	\$ 26.60	502-113-014-0	\$ 133.00	502-122-050-3	\$ 38.00	502-151-001-0	\$ 38.00	502-154-008-2	\$ 38.00	502-180-008-0	\$ 38.00	502-201-012-7	\$ 26.60
502-030-007-4	\$ 26.60	502-092-017-8	\$ 38.00	502-113-016-5	\$ 133.00	502-122-051-1	\$ 38.00	502-151-002-8	\$ 38.00	502-154-009-0	\$ 38.00	502-180-009-8	\$ 38.00	502-201-013-5	\$ 26.60
502-030-008-2	\$ 38.00	502-100-006-1	\$ 26.60	502-113-017-3	\$ 26.60	502-122-052-9	\$ 38.00	502-151-003-6	\$ 38.00	502-154-010-8	\$ 38.00	502-180-010-6	\$ 38.00	502-201-014-3	\$ 26.60
502-030-009-0	\$ 38.00	502-100-007-9	\$ 26.60	502-113-018-1	\$ 38.00	502-122-053-7	\$ 38.00	502-151-006-9	\$ 38.00	502-154-011-6	\$ 38.00	502-180-011-4	\$ 38.00	502-201-015-0	\$ 38.00
502-030-010-8	\$ 26.60	502-100-008-7	\$ 26.60	502-113-019-9	\$ 133.00	502-122-054-5	\$ 38.00	502-1							

Assessor Parcel Book 502 proposed Storm Water fees for 2026/2027

502-202-003-5	\$ 26.60	502-220-012-4	\$ 106.40	502-260-024-0	\$ 53.20	502-280-026-1	\$ 38.00	502-310-010-9	\$ 38.00	502-350-014-2	\$ 26.60	502-370-014-8	\$ 26.60	502-403-009-9	\$ 243.50
502-202-004-3	\$ 26.60	502-220-013-2	\$ 159.60	502-260-025-7	\$ 26.60	502-280-027-9	\$ 26.60	502-310-011-7	\$ 38.00	502-350-015-9	\$ 26.60	502-370-015-5	\$ 26.60	502-411-021-4	\$ 674.88
502-202-005-0	\$ 26.60	502-220-014-0	\$ 159.60	502-260-026-5	\$ 38.00	502-280-028-7	\$ 38.00	502-310-012-5	\$ 38.00	502-350-016-7	\$ 38.00	502-370-016-3	\$ 26.60	502-411-022-2	\$ 4,309.20
502-202-006-8	\$ 26.60	502-220-015-7	\$ 53.20	502-260-027-3	\$ 53.20	502-280-031-1	\$ 26.60	502-310-013-3	\$ 38.00	502-350-017-5	\$ 26.60	502-370-017-1	\$ 38.00	502-412-001-5	\$ 1,064.00
502-203-001-8	\$ 38.00	502-220-016-5	\$ 53.20	502-260-030-7	\$ 26.60	502-280-032-9	\$ 26.60	502-310-014-1	\$ 38.00	502-350-018-3	\$ 38.00	502-370-018-9	\$ 26.60	502-420-011-4	\$ 38.00
502-203-002-6	\$ 38.00	502-220-017-3	\$ 106.40	502-260-031-5	\$ 26.60	502-280-033-7	\$ 26.60	502-310-015-8	\$ 26.60	502-350-019-1	\$ 26.60	502-370-019-7	\$ 26.60	502-420-014-8	\$ 266.00
502-203-003-4	\$ 38.00	502-231-001-4	\$ 57.46	502-270-001-6	\$ 26.60	502-280-034-5	\$ 26.60	502-320-003-2	\$ 38.00	502-350-020-9	\$ 26.60	502-370-020-5	\$ 26.60	502-420-016-3	\$ 744.80
502-203-005-9	\$ 38.00	502-231-013-9	\$ 46.06	502-270-002-4	\$ 26.60	502-290-001-2	\$ 26.60	502-320-004-0	\$ 38.00	502-350-021-7	\$ 38.00	502-370-021-3	\$ 26.60	502-420-018-9	\$ 159.60
502-203-006-7	\$ 38.00	502-231-015-4	\$ 130.42	502-270-003-2	\$ 26.60	502-290-002-0	\$ 26.60	502-320-005-7	\$ 26.60	502-350-022-5	\$ 38.00	502-370-022-1	\$ 38.00	502-420-020-5	\$ 106.40
502-203-007-5	\$ 38.00	502-231-017-0	\$ 58.48	502-270-004-0	\$ 26.60	502-290-003-8	\$ 26.60	502-320-006-5	\$ 38.00	502-350-023-3	\$ 26.60	502-370-023-9	\$ 38.00	502-420-021-3	\$ 106.40
502-203-008-3	\$ 38.00	502-231-019-6	\$ 500.68	502-270-005-7	\$ 26.60	502-290-005-3	\$ 26.60	502-320-007-3	\$ 38.00	502-350-024-1	\$ 26.60	502-370-024-7	\$ 26.60	502-420-023-9	\$ 133.00
502-203-009-1	\$ 26.60	502-232-013-8	\$ 203.38	502-270-006-5	\$ 53.20	502-290-006-1	\$ 26.60	502-320-008-1	\$ 38.00	502-350-025-8	\$ 26.60	502-370-025-4	\$ 38.00	502-420-024-7	\$ 425.60
502-203-010-9	\$ 38.00	502-232-014-6	\$ 212.80	502-270-009-9	\$ 38.00	502-290-007-9	\$ 38.00	502-320-009-9	\$ 26.60	502-350-026-6	\$ 26.60	502-370-026-2	\$ 26.60	502-420-025-4	\$ 133.00
502-203-011-7	\$ 38.00	502-240-001-3	\$ 26.60	502-270-010-7	\$ 26.60	502-290-008-7	\$ 26.60	502-320-010-7	\$ 26.60	502-350-027-4	\$ 26.60	502-370-027-0	\$ 26.60	502-420-026-2	\$ 106.40
502-211-001-8	\$ 53.20	502-240-002-1	\$ 38.00	502-270-011-5	\$ 26.60	502-290-009-5	\$ 26.60	502-320-011-5	\$ 38.00	502-350-028-2	\$ 26.60	502-370-028-1	\$ 53.20	502-420-027-0	\$ 106.40
502-211-002-6	\$ 26.60	502-240-003-9	\$ 26.60	502-270-012-3	\$ 26.60	502-290-010-3	\$ 26.60	502-320-012-3	\$ 38.00	502-360-001-7	\$ 38.00	502-380-003-9	\$ 26.60	502-430-001-3	\$ 38.00
502-211-003-4	\$ 38.00	502-240-004-7	\$ 38.00	502-270-013-1	\$ 26.60	502-290-011-1	\$ 26.60	502-320-015-6	\$ 38.00	502-360-002-5	\$ 26.60	502-380-004-7	\$ 38.00	502-430-002-1	\$ 53.20
502-211-004-2	\$ 53.20	502-240-005-4	\$ 53.20	502-270-014-9	\$ 26.60	502-290-012-9	\$ 26.60	502-320-016-4	\$ 26.60	502-360-003-3	\$ 26.60	502-380-005-4	\$ 38.00	502-430-003-9	\$ 26.60
502-211-005-9	\$ 38.00	502-240-006-2	\$ 26.60	502-270-015-6	\$ 26.60	502-290-013-7	\$ 26.60	502-320-018-0	\$ 26.60	502-360-004-1	\$ 26.60	502-380-006-2	\$ 26.60	502-430-004-7	\$ 26.60
502-211-007-5	\$ 131.32	502-240-008-8	\$ 40.70	502-270-018-0	\$ 38.00	502-290-014-5	\$ 26.60	502-320-019-8	\$ 26.60	502-360-005-8	\$ 26.60	502-380-007-0	\$ 26.60	502-430-005-4	\$ 26.60
502-211-008-3	\$ 26.60	502-240-009-6	\$ 139.12	502-270-019-8	\$ 26.60	502-290-015-2	\$ 26.60	502-330-001-4	\$ 26.60	502-360-006-6	\$ 38.00	502-380-008-8	\$ 53.20	502-430-006-2	\$ 38.00
502-211-009-1	\$ 26.60	502-240-010-4	\$ 26.60	502-270-020-6	\$ 26.60	502-290-016-0	\$ 26.60	502-330-002-2	\$ 26.60	502-360-007-4	\$ 26.60	502-380-009-6	\$ 38.00	502-430-007-0	\$ 26.60
502-211-010-9	\$ 26.60	502-240-011-2	\$ 52.44	502-270-021-4	\$ 26.60	502-290-017-8	\$ 38.00	502-330-003-0	\$ 106.40	502-360-008-2	\$ 26.60	502-380-010-4	\$ 38.00	502-430-008-8	\$ 38.00
502-211-011-7	\$ 26.60	502-240-012-0	\$ 52.44	502-270-022-2	\$ 26.60	502-290-018-6	\$ 38.00	502-330-005-5	\$ 26.60	502-360-009-0	\$ 26.60	502-380-011-2	\$ 38.00	502-430-009-6	\$ 26.60
502-211-012-5	\$ 53.20	502-240-013-8	\$ 26.90	502-270-023-0	\$ 26.60	502-290-019-4	\$ 26.60	502-330-006-3	\$ 38.00	502-360-010-8	\$ 38.00	502-380-012-0	\$ 26.60	502-430-010-4	\$ 38.00
502-211-013-3	\$ 26.60	502-240-014-6	\$ 26.60	502-270-024-8	\$ 38.00	502-290-020-2	\$ 26.60	502-330-007-1	\$ 38.00	502-360-011-6	\$ 38.00	502-380-013-8	\$ 26.60	502-430-011-2	\$ 26.60
502-211-014-1	\$ 26.60	502-240-018-7	\$ 105.80	502-270-025-5	\$ 38.00	502-290-021-0	\$ 26.60	502-330-008-9	\$ 38.00	502-360-012-4	\$ 26.60	502-380-014-6	\$ 26.60	502-430-012-0	\$ 38.00
502-211-015-8	\$ 26.60	502-240-021-1	\$ 357.50	502-270-026-3	\$ 26.60	502-290-023-6	\$ 26.60	502-330-009-7	\$ 26.60	502-360-013-2	\$ 26.60	502-380-015-3	\$ 53.20	502-430-013-8	\$ 53.20
502-211-016-6	\$ 26.60	502-250-001-0	\$ 26.60	502-270-027-1	\$ 26.60	502-300-001-0	\$ 38.00	502-330-010-5	\$ 38.00	502-360-014-0	\$ 38.00	502-380-016-1	\$ 26.60	502-430-014-6	\$ 38.00
502-211-017-4	\$ 53.20	502-250-002-8	\$ 26.60	502-270-028-9	\$ 26.60	502-300-002-8	\$ 38.00	502-330-011-3	\$ 26.60	502-360-015-7	\$ 26.60	502-380-017-9	\$ 26.60	502-430-017-9	\$ 26.60
502-212-001-7	\$ 26.60	502-250-003-6	\$ 26.60	502-270-029-7	\$ 26.60	502-300-003-6	\$ 38.00	502-330-012-1	\$ 38.00	502-360-016-5	\$ 26.60	502-380-018-7	\$ 26.60	502-430-018-7	\$ 26.60
502-212-002-5	\$ 26.60	502-250-004-4	\$ 38.00	502-270-030-5	\$ 26.60	502-300-004-4	\$ 38.00	502-330-013-9	\$ 26.60	502-360-017-3	\$ 38.00	502-380-019-5	\$ 26.60	502-430-019-5	\$ 26.60
502-212-003-3	\$ 26.60	502-250-006-9	\$ 38.00	502-270-031-3	\$ 26.60	502-300-005-1	\$ 38.00	502-330-014-7	\$ 26.60	502-360-018-1	\$ 38.00	502-380-020-3	\$ 26.60	502-430-020-3	\$ 26.60
502-212-004-1	\$ 26.60	502-250-007-7	\$ 57.00	502-270-032-1	\$ 38.00	502-300-006-9	\$ 38.00	502-330-015-4	\$ 26.60	502-360-019-9	\$ 38.00	502-380-021-1	\$ 26.60	502-430-021-1	\$ 26.60
502-212-005-8	\$ 26.60	502-250-019-2	\$ 57.92	502-270-033-9	\$ 38.00	502-300-007-7	\$ 38.00	502-330-016-2	\$ 26.60	502-360-020-7	\$ 26.60	502-380-022-9	\$ 26.60	502-430-022-9	\$ 26.60
502-212-006-6	\$ 26.60	502-250-021-8	\$ 59.28	502-280-001-4	\$ 26.60	502-300-008-5	\$ 38.00	502-330-017-0	\$ 38.00	502-360-021-5	\$ 26.60	502-380-023-7	\$ 26.60	502-430-023-7	\$ 26.60
502-212-007-4	\$ 53.20	502-260-001-8	\$ 26.60	502-280-002-2	\$ 26.60	502-300-009-3	\$ 38.00	502-330-018-8	\$ 38.00	502-360-022-3	\$ 26.60	502-380-024-5	\$ 38.00	502-430-024-5	\$ 38.00
502-212-008-2	\$ 26.60	502-260-002-6	\$ 26.60	502-280-006-3	\$ 26.60	502-300-011-9	\$ 38.00	502-330-019-6	\$ 26.60	502-360-023-1	\$ 26.60	502-380-025-2	\$ 38.00	502-430-025-2	\$ 38.00
502-212-009-0	\$ 26.60	502-260-003-4	\$ 26.60	502-280-007-1	\$ 26.60	502-300-012-7	\$ 38.00	502-330-020-4	\$ 38.00	502-360-024-9	\$ 26.60	502-380-026-0	\$ 26.60	502-430-026-0	\$ 26.60
502-212-010-8	\$ 26.60	502-260-004-2	\$ 38.00	502-280-008-9	\$ 26.60	502-300-013-5	\$ 26.60	502-330-021-2	\$ 38.00	502-360-025-6	\$ 26.60	502-380-027-8	\$ 26.60	502-430-027-8	\$ 26.60
502-212-011-6	\$ 38.00	502-260-005-9	\$ 159.60	502-280-009-7	\$ 26.60	502-300-014-3	\$ 38.00	502-330-022-0	\$ 26.60	502-360-026-4	\$ 26.60	502-380-029-4	\$ 38.00	502-430-028-6	\$ 26.60
502-212-012-4	\$ 26.60	502-260-006-7	\$ 26.60	502-280-010-5	\$ 26.60	502-300-015-0	\$ 38.00	502-330-023-8	\$ 38.00	502-360-027-2	\$ 26.60	502-390-002-9	\$ 106.40	502-430-029-4	\$ 26.60
502-212-013-2	\$ 38.00	502-260-009-1	\$ 38.00	502-280-011-3	\$ 26.60	502-300-016-8	\$ 38.00	502-330-024-6	\$ 38.00	502-360-030-6	\$ 26.60	502-390-003-7	\$ 159.60	502-440-001-1	\$ 26.60
502-212-014-0	\$ 38.00	502-260-010-9	\$ 53.20	502-280-012-1	\$ 26.60	502-300-017-6	\$ 38.00	502-330-025-3	\$ 26.60	502-360-031-4	\$ 26.60	502-390-004-5	\$ 38.00	502-440-002-9	\$ 26.60
502-212-015-7	\$ 26.60	502-260-011-7	\$ 38.00	502-280-013-9	\$ 26.60	502-300-018-4	\$ 38.00	502-350-001-9	\$ 26.60	502-370-001-5	\$ 38.00	502-390-005-2	\$ 38.00	502-440-003-7	\$ 26.60
502-212-016-5	\$ 38.00	502-260-012-5	\$ 38.00	502-280-014-7	\$ 26.60	502-300-021-8	\$ 38.00	502-350-002-7	\$ 26.60	502-370-002-3	\$ 38.00	502-390-006-0	\$ 26.60	502-440-004-5	\$ 38.00
502-212-019-9	\$ 26.60	502-260-013-3	\$ 38.00	502-280-015-4	\$ 38.00	502-300-022-6	\$ 38.00	502-350-003-5	\$ 26.60	502-370-003-1	\$ 26.60	502-390-007-8	\$ 26.60	502-440-005-2	\$ 38.00
502-212-021-5	\$ 26.60	502-260-014-1	\$ 53.20	502-280-016-2	\$ 26.60	502-300-023-4	\$ 281.96	502-350-004-3	\$ 38.00	502-370-004-9	\$ 26.60	502-390-008-6	\$ 38.00	502-440-006-0	\$ 38.00
502-220-001-7	\$ 212.80	502-260-015-8	\$ 106.40	502-280-017-0	\$ 26.60	502-310-001-8	\$ 38.00	502-350-005-0	\$ 26.60	502-370-005-6	\$ 26.60	502-390-009-4	\$ 38.00	502-440-007-8	\$ 26.60
502-220-002-5	\$ 38.00	502-260-016-6	\$ 79.80	502-280-018-8	\$ 26.60	502-310-002-6	\$ 38.00	502-350-006-8	\$ 26.60	502-370-006-4	\$ 26.60	502-390-010-2	\$ 159.60	502-440-008-6	\$ 26.60
502-220-003-3	\$ 26.60	502-260-017-4	\$ 26.60	502-280-019-6	\$ 26.60	502-310-003-4	\$ 38.00	502-350-007-6	\$ 26.60	502-370-007-2	\$ 26.60	502-390-011-0	\$ 38.00	502-440-009-4	\$ 38.00
502-220-004-1	\$ 38.00	502-260-018-2	\$ 38.00	502-280-020-4	\$ 26.60	502-310-004-2	\$ 38.00	502							

**Assessor Parcel Book 502 proposed Storm Water fees for 2026/2027**

502-440-016-9	\$ 26.60	502-461-016-3	\$ 26.60	502-472-025-1	\$ 26.60	502-500-017-4	\$ 26.60	502-560-013-0	\$ 26.60
502-440-017-7	\$ 26.60	502-462-001-4	\$ 38.00	502-472-026-9	\$ 26.60	502-500-018-2	\$ 26.60	502-560-014-8	\$ 26.60
502-440-018-5	\$ 26.60	502-462-002-2	\$ 26.60	502-472-027-7	\$ 38.00	502-500-019-0	\$ 26.60	502-570-001-3	\$ 26.60
502-440-019-3	\$ 53.20	502-462-003-0	\$ 26.60	502-472-028-5	\$ 26.60	502-500-020-8	\$ 26.60	502-570-002-1	\$ 26.60
502-440-020-1	\$ 26.60	502-462-006-3	\$ 26.60	502-472-031-9	\$ 38.00	502-500-021-6	\$ 26.60	502-570-003-9	\$ 26.60
502-440-021-9	\$ 26.60	502-462-007-1	\$ 26.60	502-480-001-2	\$ 38.00	502-500-022-4	\$ 26.60	502-570-004-7	\$ 26.60
502-440-022-7	\$ 26.60	502-462-008-9	\$ 26.60	502-480-002-0	\$ 38.00	502-500-023-2	\$ 26.60	502-570-005-4	\$ 26.60
502-440-023-5	\$ 26.60	502-462-009-7	\$ 26.60	502-480-003-8	\$ 38.00	502-510-001-6	\$ 26.60	502-570-006-2	\$ 26.60
502-440-024-3	\$ 26.60	502-462-010-5	\$ 26.60	502-480-004-6	\$ 38.00	502-510-002-4	\$ 26.60	502-570-007-0	\$ 26.60
502-440-025-0	\$ 26.60	502-462-011-3	\$ 26.60	502-480-005-3	\$ 38.00	502-510-003-2	\$ 26.60	502-570-008-8	\$ 26.60
502-440-026-8	\$ 26.60	502-462-012-1	\$ 38.00	502-480-006-1	\$ 38.00	502-510-004-0	\$ 26.60	502-570-009-6	\$ 26.60
502-440-027-6	\$ 26.60	502-462-013-9	\$ 38.00	502-480-007-9	\$ 38.00	502-510-005-7	\$ 26.60	502-570-010-4	\$ 26.60
502-440-028-4	\$ 26.60	502-462-014-7	\$ 38.00	502-480-008-7	\$ 38.00	502-510-006-5	\$ 26.60	502-570-011-2	\$ 26.60
502-440-029-2	\$ 53.20	502-462-015-4	\$ 38.00	502-480-009-5	\$ 38.00	502-510-007-3	\$ 26.60	502-570-012-0	\$ 26.60
502-450-001-8	\$ 38.00	502-462-016-2	\$ 38.00	502-480-010-3	\$ 38.00	502-510-008-1	\$ 26.60	502-570-013-8	\$ 26.60
502-450-002-6	\$ 38.00	502-462-017-0	\$ 38.00	502-480-011-1	\$ 38.00	502-510-009-9	\$ 26.60	502-570-014-6	\$ 26.60
502-450-003-4	\$ 26.60	502-462-018-8	\$ 26.60	502-480-012-9	\$ 26.60	502-510-010-7	\$ 26.60	502-570-015-3	\$ 26.60
502-450-004-2	\$ 38.00	502-462-019-6	\$ 26.60	502-480-013-7	\$ 26.60	502-520-001-4	\$ 26.60	502-570-016-1	\$ 26.60
502-450-005-9	\$ 26.60	502-462-020-4	\$ 26.60	502-480-014-5	\$ 38.00	502-520-002-2	\$ 26.60	502-570-017-9	\$ 26.60
502-450-006-7	\$ 26.60	502-462-021-2	\$ 26.60	502-490-001-0	\$ 26.60	502-520-003-0	\$ 26.60	502-570-018-7	\$ 26.60
502-450-007-5	\$ 26.60	502-462-022-0	\$ 26.60	502-490-002-8	\$ 38.00	502-530-019-4	\$ 26.60	502-570-019-5	\$ 26.60
502-450-008-3	\$ 38.00	502-462-023-8	\$ 26.60	502-490-003-6	\$ 38.00	502-530-020-2	\$ 26.60	502-570-020-3	\$ 26.60
502-450-009-1	\$ 26.60	502-462-024-6	\$ 26.60	502-490-004-4	\$ 26.60	502-530-021-0	\$ 26.60	502-580-001-1	\$ 26.60
502-450-010-9	\$ 38.00	502-462-025-3	\$ 26.60	502-490-005-1	\$ 38.00	502-530-022-8	\$ 26.60	502-580-002-9	\$ 26.60
502-450-011-7	\$ 26.60	502-462-026-1	\$ 38.00	502-490-006-9	\$ 26.60	502-530-023-6	\$ 26.60		
502-450-012-5	\$ 26.60	502-462-027-9	\$ 26.60	502-490-007-7	\$ 38.00	502-530-024-4	\$ 26.60		
502-450-013-3	\$ 26.60	502-462-028-7	\$ 38.00	502-490-008-5	\$ 26.60	502-530-025-1	\$ 26.60		
502-450-014-1	\$ 26.60	502-462-029-5	\$ 38.00	502-490-009-3	\$ 26.60	502-530-026-9	\$ 26.60		
502-450-015-8	\$ 26.60	502-462-030-3	\$ 38.00	502-490-010-1	\$ 38.00	502-530-027-7	\$ 26.60		
502-450-016-6	\$ 26.60	502-471-001-3	\$ 38.00	502-490-011-9	\$ 38.00	502-530-028-5	\$ 26.60		
502-450-017-4	\$ 26.60	502-471-002-1	\$ 38.00	502-490-012-7	\$ 26.60	502-530-029-3	\$ 26.60		
502-450-018-2	\$ 38.00	502-471-003-9	\$ 38.00	502-490-013-5	\$ 26.60	502-530-030-1	\$ 26.60		
502-450-019-0	\$ 26.60	502-471-004-7	\$ 38.00	502-490-014-3	\$ 26.60	502-530-031-9	\$ 26.60		
502-450-020-8	\$ 38.00	502-471-005-4	\$ 38.00	502-490-015-0	\$ 26.60	502-530-032-7	\$ 26.60		
502-450-021-6	\$ 26.60	502-471-006-2	\$ 38.00	502-490-016-8	\$ 38.00	502-530-033-5	\$ 26.60		
502-450-022-4	\$ 26.60	502-471-007-0	\$ 38.00	502-490-017-6	\$ 26.60	502-530-034-3	\$ 26.60		
502-450-023-2	\$ 26.60	502-471-008-8	\$ 26.60	502-490-018-4	\$ 26.60	502-540-001-0	\$ 505.48		
502-450-024-0	\$ 26.60	502-471-009-6	\$ 26.60	502-490-019-2	\$ 38.00	502-540-002-8	\$ 37.24		
502-450-025-7	\$ 26.60	502-471-010-4	\$ 26.60	502-490-020-0	\$ 26.60	502-540-003-6	\$ 128.14		
502-450-026-5	\$ 26.60	502-471-011-2	\$ 38.00	502-490-021-8	\$ 26.60	502-550-001-7	\$ 26.60		
502-450-027-3	\$ 26.60	502-472-003-8	\$ 38.00	502-490-022-6	\$ 26.60	502-550-002-5	\$ 26.60		
502-450-028-1	\$ 38.00	502-472-004-6	\$ 26.60	502-490-023-4	\$ 26.60	502-550-003-3	\$ 26.60		
502-461-001-5	\$ 26.60	502-472-005-3	\$ 38.00	502-500-001-8	\$ 26.60	502-550-004-1	\$ 26.60		
502-461-002-3	\$ 26.60	502-472-006-1	\$ 38.00	502-500-002-6	\$ 26.60	502-550-005-8	\$ 26.60		
502-461-003-1	\$ 26.60	502-472-007-9	\$ 38.00	502-500-003-4	\$ 38.00	502-550-006-6	\$ 26.60		
502-461-004-9	\$ 26.60	502-472-008-7	\$ 26.60	502-500-004-2	\$ 26.60	502-560-001-5	\$ 26.60		
502-461-005-6	\$ 38.00	502-472-009-5	\$ 38.00	502-500-005-9	\$ 26.60	502-560-002-3	\$ 26.60		
502-461-006-4	\$ 38.00	502-472-010-3	\$ 26.60	502-500-006-7	\$ 26.60	502-560-003-1	\$ 26.60		
502-461-007-2	\$ 38.00	502-472-011-1	\$ 26.60	502-500-007-5	\$ 38.00	502-560-004-9	\$ 26.60		
502-461-008-0	\$ 38.00	502-472-012-9	\$ 26.60	502-500-009-1	\$ 26.60	502-560-005-6	\$ 26.60		
502-461-009-8	\$ 38.00	502-472-013-7	\$ 26.60	502-500-010-9	\$ 26.60	502-560-006-4	\$ 26.60		
502-461-010-6	\$ 38.00	502-472-014-5	\$ 38.00	502-500-011-7	\$ 26.60	502-560-007-2	\$ 26.60		
502-461-011-4	\$ 38.00	502-472-015-2	\$ 38.00	502-500-012-5	\$ 38.00	502-560-008-0	\$ 26.60		
502-461-012-2	\$ 38.00	502-472-018-6	\$ 38.00	502-500-013-3	\$ 26.60	502-560-009-8	\$ 26.60		
502-461-013-0	\$ 38.00	502-472-020-2	\$ 38.00	502-500-014-1	\$ 26.60	502-560-010-6	\$ 26.60		
502-461-014-8	\$ 38.00	502-472-022-8	\$ 64.60	502-500-015-8	\$ 26.60	502-560-011-4	\$ 26.60		
502-461-015-5	\$ 26.60	502-472-024-4	\$ 38.00	502-500-016-6	\$ 26.60	502-560-012-2	\$ 26.60		

## Assessor Parcel Book 503 proposed Storm Water fees for 2026/2027

503-010-015-9	\$ 4,202.80	503-060-001-8	\$ 26.60	503-072-012-1	\$ 38.00	503-091-019-3	\$ 26.60	503-110-018-2	\$ 26.60	503-141-038-3	\$ 159.60	503-182-010-2	\$ 26.60	503-202-014-0	\$ 26.60
503-010-016-7	\$ 1,675.80	503-060-002-6	\$ 38.00	503-072-013-9	\$ 38.00	503-091-020-1	\$ 38.00	503-110-019-0	\$ 26.60	503-141-039-1	\$ 38.00	503-182-011-0	\$ 38.00	503-202-015-7	\$ 26.60
503-020-007-4	\$ 1,010.80	503-060-003-4	\$ 26.60	503-072-014-7	\$ 38.00	503-091-021-9	\$ 38.00	503-110-020-8	\$ 26.60	503-141-040-9	\$ 26.60	503-182-013-6	\$ 38.00	503-202-016-5	\$ 26.60
503-030-002-3	\$ 106.40	503-060-004-2	\$ 38.00	503-072-015-4	\$ 38.00	503-092-001-0	\$ 38.00	503-121-014-8	\$ 122.10	503-141-041-7	\$ 26.60	503-182-014-4	\$ 38.00	503-202-017-3	\$ 26.60
503-030-009-8	\$ 26.60	503-060-005-9	\$ 38.00	503-072-016-2	\$ 26.60	503-092-002-8	\$ 38.00	503-121-016-3	\$ 1,223.00	503-142-002-8	\$ 38.00	503-182-015-1	\$ 38.00	503-202-018-1	\$ 26.60
503-030-012-2	\$ 26.60	503-060-006-7	\$ 26.60	503-072-017-0	\$ 26.60	503-092-003-6	\$ 26.60	503-121-021-3	\$ 277.70	503-142-006-9	\$ 26.60	503-182-016-9	\$ 38.00	503-202-019-9	\$ 26.60
503-030-013-0	\$ 38.00	503-060-007-5	\$ 38.00	503-072-018-8	\$ 26.60	503-092-004-4	\$ 38.00	503-121-022-1	\$ 160.06	503-142-007-7	\$ 26.60	503-182-017-7	\$ 38.00	503-202-020-7	\$ 38.00
503-030-014-8	\$ 106.40	503-060-008-3	\$ 26.60	503-072-019-6	\$ 38.00	503-092-005-1	\$ 26.60	503-121-023-9	\$ 1,037.40	503-142-008-5	\$ 26.60	503-182-018-5	\$ 38.00	503-202-021-5	\$ 26.60
503-030-015-5	\$ 38.00	503-060-009-1	\$ 26.60	503-072-020-4	\$ 26.60	503-092-006-9	\$ 38.00	503-121-024-7	\$ 1,516.20	503-142-009-3	\$ 38.00	503-182-019-3	\$ 38.00	503-202-022-3	\$ 26.60
503-030-021-3	\$ 106.40	503-060-010-9	\$ 26.60	503-072-021-2	\$ 26.60	503-092-007-7	\$ 38.00	503-122-015-4	\$ 939.36	503-142-010-1	\$ 26.60	503-182-020-1	\$ 38.00	503-202-023-1	\$ 26.60
503-030-022-1	\$ 106.40	503-060-011-7	\$ 26.60	503-072-022-0	\$ 26.60	503-092-008-5	\$ 26.60	503-122-016-2	\$ 936.62	503-142-011-9	\$ 26.60	503-182-021-9	\$ 38.00	503-202-024-9	\$ 26.60
503-030-026-2	\$ 691.60	503-060-012-5	\$ 26.60	503-072-023-8	\$ 26.60	503-092-009-3	\$ 26.60	503-122-017-0	\$ 519.38	503-142-012-7	\$ 26.60	503-182-022-7	\$ 38.00	503-202-025-6	\$ 26.60
503-030-027-0	\$ 877.80	503-060-013-3	\$ 26.60	503-072-024-6	\$ 38.00	503-092-010-1	\$ 38.00	503-122-018-8	\$ 191.06	503-142-015-0	\$ 913.32	503-182-023-5	\$ 38.00	503-202-026-4	\$ 26.60
503-040-001-3	\$ 38.00	503-060-014-1	\$ 38.00	503-072-025-3	\$ 26.60	503-092-011-9	\$ 38.00	503-122-023-8	\$ 305.06	503-150-001-9	\$ 38.00	503-182-024-3	\$ 38.00	503-202-027-2	\$ 38.00
503-040-002-1	\$ 26.60	503-060-015-8	\$ 38.00	503-072-026-1	\$ 26.60	503-100-001-0	\$ 38.00	503-122-024-6	\$ 134.98	503-150-006-8	\$ 266.80	503-182-025-0	\$ 26.60	503-202-028-0	\$ 53.20
503-040-003-9	\$ 26.60	503-060-016-6	\$ 38.00	503-072-027-9	\$ 26.60	503-100-002-8	\$ 26.60	503-130-001-4	\$ 38.00	503-150-007-6	\$ 268.12	503-182-026-8	\$ 38.00	503-203-001-6	\$ 26.60
503-040-004-7	\$ 53.20	503-060-017-4	\$ 38.00	503-081-001-3	\$ 38.00	503-100-003-6	\$ 26.60	503-130-002-2	\$ 159.60	503-150-009-2	\$ 91.50	503-182-027-6	\$ 26.60	503-203-002-4	\$ 26.60
503-040-005-4	\$ 26.60	503-060-018-2	\$ 26.60	503-081-002-1	\$ 38.00	503-100-004-4	\$ 38.00	503-130-003-0	\$ 38.00	503-150-012-6	\$ 38.00	503-182-028-4	\$ 26.60	503-203-003-2	\$ 26.60
503-040-006-2	\$ 53.20	503-060-019-0	\$ 26.60	503-081-003-9	\$ 38.00	503-100-005-1	\$ 26.60	503-130-004-8	\$ 38.00	503-150-013-4	\$ 38.00	503-182-029-2	\$ 38.00	503-203-004-0	\$ 26.60
503-040-007-0	\$ 38.00	503-060-020-8	\$ 26.60	503-081-004-7	\$ 26.60	503-100-006-9	\$ 26.60	503-130-005-5	\$ 38.00	503-150-014-2	\$ 38.00	503-182-030-0	\$ 38.00	503-203-005-7	\$ 26.60
503-040-010-4	\$ 53.20	503-060-021-6	\$ 38.00	503-081-005-4	\$ 38.00	503-100-007-7	\$ 26.60	503-130-006-3	\$ 38.00	503-150-015-9	\$ 38.00	503-182-031-8	\$ 38.00	503-203-006-5	\$ 26.60
503-040-011-2	\$ 26.60	503-060-022-4	\$ 38.00	503-081-006-2	\$ 38.00	503-100-008-5	\$ 26.60	503-130-007-1	\$ 26.60	503-150-016-7	\$ 38.00	503-182-032-6	\$ 38.00	503-203-007-3	\$ 26.60
503-040-016-1	\$ 159.60	503-060-023-2	\$ 38.00	503-081-007-0	\$ 38.00	503-100-009-3	\$ 38.00	503-130-008-9	\$ 26.60	503-150-017-5	\$ 38.00	503-182-033-4	\$ 38.00	503-203-008-1	\$ 26.60
503-040-017-9	\$ 26.60	503-060-024-0	\$ 26.60	503-081-008-8	\$ 26.60	503-100-010-1	\$ 38.00	503-130-009-7	\$ 38.00	503-150-018-3	\$ 38.00	503-182-034-2	\$ 38.00	503-203-009-9	\$ 26.60
503-040-018-7	\$ 52.14	503-060-025-7	\$ 38.00	503-081-009-6	\$ 38.00	503-100-011-9	\$ 26.60	503-130-010-5	\$ 26.60	503-150-019-1	\$ 26.60	503-182-035-9	\$ 38.00	503-203-010-7	\$ 26.60
503-040-019-5	\$ 106.40	503-060-026-5	\$ 38.00	503-081-010-4	\$ 38.00	503-100-012-7	\$ 38.00	503-130-011-3	\$ 26.60	503-150-020-9	\$ 38.00	503-182-036-7	\$ 38.00	503-203-011-5	\$ 26.60
503-040-020-3	\$ 26.60	503-060-027-3	\$ 38.00	503-081-011-2	\$ 38.00	503-100-013-5	\$ 26.60	503-130-012-1	\$ 26.60	503-150-022-5	\$ 26.60	503-182-037-5	\$ 38.00	503-203-012-3	\$ 26.60
503-040-021-1	\$ 79.80	503-060-028-1	\$ 38.00	503-082-012-9	\$ 38.00	503-100-014-3	\$ 26.60	503-130-013-9	\$ 159.60	503-150-023-3	\$ 38.00	503-182-038-3	\$ 38.00	503-203-013-1	\$ 26.60
503-040-022-9	\$ 26.60	503-060-029-9	\$ 26.60	503-082-013-7	\$ 38.00	503-100-015-0	\$ 26.60	503-130-016-2	\$ 984.20	503-150-024-1	\$ 38.00	503-182-043-3	\$ 26.60	503-203-014-9	\$ 26.60
503-040-024-5	\$ 133.00	503-060-030-7	\$ 26.60	503-082-014-5	\$ 38.00	503-100-016-8	\$ 26.60	503-130-017-0	\$ 744.80	503-150-025-8	\$ 38.00	503-182-044-1	\$ 38.00	503-210-001-7	\$ 241.26
503-040-025-2	\$ 53.20	503-071-001-5	\$ 26.60	503-082-015-2	\$ 38.00	503-100-017-6	\$ 26.60	503-141-001-1	\$ 26.60	503-150-027-4	\$ 2,897.70	503-182-046-6	\$ 26.60	503-210-002-5	\$ 26.60
503-040-026-0	\$ 638.40	503-071-002-3	\$ 26.60	503-082-016-0	\$ 38.00	503-100-018-4	\$ 26.60	503-141-002-9	\$ 212.80	503-150-028-2	\$ 38.00	503-182-047-4	\$ 38.00	503-210-003-3	\$ 26.60
503-050-001-0	\$ 38.00	503-071-003-1	\$ 26.60	503-082-017-8	\$ 38.00	503-100-019-2	\$ 26.60	503-141-004-5	\$ 106.40	503-160-001-7	\$ 38.00	503-182-050-8	\$ 26.60	503-210-004-1	\$ 106.40
503-050-002-8	\$ 26.60	503-071-004-9	\$ 26.60	503-082-018-6	\$ 38.00	503-100-020-0	\$ 26.60	503-141-010-2	\$ 26.60	503-160-002-5	\$ 26.60	503-182-051-6	\$ 38.00	503-210-005-8	\$ 38.00
503-050-003-6	\$ 26.60	503-071-005-6	\$ 26.60	503-082-019-4	\$ 26.60	503-100-021-8	\$ 26.60	503-141-011-0	\$ 26.60	503-160-003-3	\$ 38.00	503-201-001-8	\$ 26.60	503-210-006-6	\$ 38.00
503-050-004-4	\$ 38.00	503-071-006-4	\$ 38.00	503-082-020-2	\$ 38.00	503-100-022-6	\$ 26.60	503-141-012-8	\$ 26.60	503-160-004-1	\$ 38.00	503-201-002-6	\$ 26.60	503-210-007-4	\$ 38.00
503-050-005-1	\$ 38.00	503-071-007-2	\$ 38.00	503-082-021-0	\$ 38.00	503-100-023-4	\$ 26.60	503-141-013-6	\$ 38.00	503-160-006-6	\$ 38.00	503-201-003-4	\$ 26.60	503-210-008-2	\$ 26.60
503-050-006-9	\$ 26.60	503-071-008-0	\$ 38.00	503-082-022-8	\$ 38.00	503-100-024-2	\$ 38.00	503-141-014-4	\$ 38.00	503-160-007-4	\$ 26.60	503-201-004-2	\$ 26.60	503-210-009-0	\$ 26.60
503-050-007-7	\$ 26.60	503-071-009-8	\$ 38.00	503-082-023-6	\$ 38.00	503-100-025-9	\$ 26.60	503-141-015-1	\$ 26.60	503-160-008-2	\$ 38.00	503-201-005-9	\$ 26.60	503-210-010-8	\$ 26.60
503-050-008-5	\$ 38.00	503-071-010-6	\$ 38.00	503-091-001-1	\$ 38.00	503-100-026-7	\$ 26.60	503-141-016-9	\$ 38.00	503-160-009-0	\$ 38.00	503-201-006-7	\$ 26.60	503-210-011-6	\$ 26.60
503-050-009-3	\$ 38.00	503-071-011-4	\$ 38.00	503-091-002-9	\$ 38.00	503-110-001-8	\$ 26.60	503-141-017-7	\$ 38.00	503-160-010-8	\$ 38.00	503-201-007-5	\$ 26.60	503-210-012-4	\$ 26.60
503-050-010-1	\$ 26.60	503-071-012-2	\$ 38.00	503-091-003-7	\$ 38.00	503-110-002-6	\$ 26.60	503-141-018-5	\$ 38.00	503-160-011-6	\$ 38.00	503-201-008-3	\$ 26.60	503-210-013-2	\$ 79.80
503-050-011-9	\$ 26.60	503-071-013-0	\$ 26.60	503-091-004-5	\$ 38.00	503-110-003-4	\$ 38.00	503-141-019-3	\$ 53.20	503-160-012-4	\$ 38.00	503-201-009-1	\$ 38.00	503-210-014-0	\$ 26.60
503-050-012-7	\$ 26.60	503-071-014-8	\$ 26.60	503-091-005-2	\$ 26.60	503-110-004-2	\$ 38.00	503-141-020-1	\$ 53.20	503-160-013-2	\$ 38.00	503-201-010-9	\$ 26.60	503-210-015-7	\$ 26.60
503-050-013-5	\$ 38.00	503-071-015-5	\$ 26.60	503-091-006-0	\$ 38.00	503-110-005-9	\$ 38.00	503-141-023-5	\$ 38.00	503-160-014-0	\$ 38.00	503-202-001-7	\$ 26.60	503-210-016-5	\$ 26.60
503-050-014-3	\$ 38.00	503-071-016-3	\$ 38.00	503-091-007-8	\$ 38.00	503-110-006-7	\$ 38.00	503-141-026-8	\$ 38.00	503-160-015-7	\$ 38.00	503-202-002-5	\$ 26.60	503-210-017-3	\$ 38.00
503-050-015-0	\$ 38.00	503-072-001-4	\$ 26.60	503-091-008-6	\$ 26.60	503-110-007-5	\$ 38.00	503-141-027-6	\$ 26.60	503-160-016-5	\$ 38.00	503-202-003-3	\$ 26.60	503-210-019-9	\$ 26.60
503-050-016-8	\$ 53.20	503-072-002-2	\$ 38.00	503-091-009-4	\$ 38.00	503-110-008-3	\$ 38.00	503-141-028-4	\$ 26.60	503-160-017-3	\$ 38.00	503-202-004-1	\$ 26.60	503-210-020-7	\$ 26.60
503-050-017-6	\$ 38.00	503-072-003-0	\$ 26.60	503-091-010-2	\$ 38.00	503-110-009-1	\$ 38.00	503-141-029-2	\$ 38.00	503-160-018-1	\$ 38.00	503-202-005-8	\$ 26.60	503-210-021-5	\$ 26.60
503-050-018-4	\$ 38.00	503-072-004-8	\$ 26.60	503-091-011-0	\$ 38.00	503-110-010-9	\$ 38.00	503-141-030-0	\$ 38.00	503-160-019-9	\$ 38.00	503-202-006-6	\$ 38.00	503-210-022-3	\$ 26.60
503-050-019-2	\$ 26.60	503-072-005-5	\$ 38.00	503-091-012-8	\$ 38.00	503-110-011-7	\$ 38.00	503-141-031-8	\$ 38.00	503-160-020-7	\$ 38.00	503-202-007-4	\$ 26.60	503-220-001-5	\$ 106.40
503-050-020-0	\$ 38.00	503-072-006-3	\$ 26.60	503-091-013-6	\$ 38.00	503-110-012-5	\$ 38.00	503-141-032-6	\$ 38.00	503-160-021-5	\$ 38.00</				

Assessor Parcel Book 503 proposed Storm Water fees for 2026/2027

503-220-010-6	\$ 26.60	503-234-004-3	\$ 106.40	503-236-020-7	\$ 53.80	503-242-027-4	\$ 26.60	503-245-014-9	\$ 38.00	503-252-015-6	\$ 26.60	503-254-017-0	\$ 38.00	503-256-025-1	\$ 38.00
503-220-011-4	\$ 26.60	503-234-005-0	\$ 53.20	503-236-021-5	\$ 51.98	503-242-028-2	\$ 26.60	503-245-015-6	\$ 26.60	503-252-016-4	\$ 38.00	503-254-018-8	\$ 26.60	503-256-026-9	\$ 26.60
503-220-012-2	\$ 26.60	503-234-006-8	\$ 38.00	503-236-026-4	\$ 26.60	503-243-001-8	\$ 26.60	503-245-016-4	\$ 26.60	503-252-017-2	\$ 26.60	503-254-019-6	\$ 26.60	503-256-027-7	\$ 26.60
503-220-013-0	\$ 26.60	503-234-007-6	\$ 106.40	503-236-028-0	\$ 130.42	503-243-002-6	\$ 38.00	503-245-017-2	\$ 26.60	503-252-018-0	\$ 26.60	503-254-020-4	\$ 26.60	503-256-028-5	\$ 26.60
503-220-014-8	\$ 26.60	503-234-008-4	\$ 79.80	503-236-029-8	\$ 40.02	503-243-003-4	\$ 38.00	503-245-018-0	\$ 26.60	503-252-019-8	\$ 26.60	503-254-021-2	\$ 38.00	503-256-029-3	\$ 38.00
503-220-015-5	\$ 53.20	503-234-009-2	\$ 106.40	503-236-030-6	\$ 59.16	503-243-004-2	\$ 38.00	503-245-019-8	\$ 26.60	503-252-020-6	\$ 38.00	503-255-001-3	\$ 38.00	503-260-001-6	\$ 26.60
503-220-016-3	\$ 53.20	503-234-010-0	\$ 106.40	503-241-001-0	\$ 38.00	503-243-005-9	\$ 292.60	503-245-020-6	\$ 26.60	503-252-021-4	\$ 26.60	503-255-002-1	\$ 38.00	503-260-002-4	\$ 26.60
503-220-017-1	\$ 53.20	503-234-011-8	\$ 133.00	503-241-002-8	\$ 38.00	503-243-008-3	\$ 38.00	503-245-021-4	\$ 106.40	503-252-022-2	\$ 26.60	503-255-003-9	\$ 38.00	503-260-003-2	\$ 38.00
503-220-018-9	\$ 53.20	503-234-012-6	\$ 79.80	503-241-003-6	\$ 38.00	503-243-009-1	\$ 106.40	503-245-022-2	\$ 26.60	503-252-023-0	\$ 26.60	503-255-005-4	\$ 38.00	503-260-004-0	\$ 38.00
503-220-019-7	\$ 53.20	503-234-013-4	\$ 26.60	503-241-004-4	\$ 38.00	503-243-010-9	\$ 38.00	503-245-023-0	\$ 106.40	503-252-024-8	\$ 26.60	503-255-006-2	\$ 38.00	503-260-005-7	\$ 38.00
503-220-020-5	\$ 26.60	503-234-014-2	\$ 106.40	503-241-005-1	\$ 26.60	503-243-011-7	\$ 38.00	503-245-024-8	\$ 38.00	503-252-025-5	\$ 26.60	503-255-007-0	\$ 38.00	503-260-006-5	\$ 26.60
503-220-021-3	\$ 212.80	503-234-015-9	\$ 106.40	503-241-007-7	\$ 38.00	503-243-012-5	\$ 159.60	503-245-025-5	\$ 38.00	503-252-026-3	\$ 26.60	503-255-008-8	\$ 26.60	503-260-007-3	\$ 26.60
503-220-022-1	\$ 133.00	503-235-001-8	\$ 133.00	503-241-008-5	\$ 26.60	503-243-013-3	\$ 38.00	503-245-026-3	\$ 38.00	503-252-027-1	\$ 26.60	503-255-009-6	\$ 38.00	503-260-008-1	\$ 26.60
503-220-023-9	\$ 159.60	503-235-002-6	\$ 26.60	503-241-009-3	\$ 38.00	503-243-014-1	\$ 38.00	503-245-027-1	\$ 38.00	503-252-028-9	\$ 38.00	503-255-010-4	\$ 38.00	503-260-009-9	\$ 26.60
503-220-024-7	\$ 106.40	503-235-003-4	\$ 38.00	503-241-010-1	\$ 26.60	503-243-015-8	\$ 159.60	503-245-028-9	\$ 38.00	503-253-001-5	\$ 38.00	503-255-011-2	\$ 38.00	503-260-010-7	\$ 26.60
503-231-002-0	\$ 53.20	503-235-004-2	\$ 38.00	503-241-011-9	\$ 26.60	503-243-016-6	\$ 133.00	503-245-029-7	\$ 38.00	503-253-002-3	\$ 26.60	503-255-012-0	\$ 38.00	503-260-011-5	\$ 38.00
503-231-005-3	\$ 53.20	503-235-005-9	\$ 26.60	503-241-012-7	\$ 26.60	503-244-001-7	\$ 26.60	503-245-030-5	\$ 38.00	503-253-003-1	\$ 26.60	503-255-013-8	\$ 79.80	503-260-012-3	\$ 38.00
503-231-006-1	\$ 53.20	503-235-006-7	\$ 106.40	503-241-013-5	\$ 26.60	503-244-002-5	\$ 38.00	503-246-001-5	\$ 133.00	503-253-004-9	\$ 26.60	503-255-014-6	\$ 50.62	503-260-013-1	\$ 38.00
503-231-007-9	\$ 26.60	503-235-007-5	\$ 38.00	503-241-014-3	\$ 38.00	503-244-003-3	\$ 26.60	503-246-002-3	\$ 133.00	503-253-005-6	\$ 26.60	503-255-017-9	\$ 26.60	503-260-014-9	\$ 38.00
503-231-008-7	\$ 53.20	503-235-008-3	\$ 38.00	503-241-015-0	\$ 26.60	503-244-004-1	\$ 26.60	503-246-003-1	\$ 106.40	503-253-006-4	\$ 26.60	503-255-018-7	\$ 38.00	503-260-015-6	\$ 38.00
503-231-009-5	\$ 26.60	503-235-009-1	\$ 38.00	503-241-016-8	\$ 38.00	503-244-005-8	\$ 38.00	503-246-004-9	\$ 38.00	503-253-007-2	\$ 38.00	503-255-019-5	\$ 26.60	503-260-016-4	\$ 38.00
503-231-010-3	\$ 26.60	503-235-010-9	\$ 26.60	503-241-017-6	\$ 106.40	503-244-006-6	\$ 26.60	503-246-005-6	\$ 38.00	503-253-008-0	\$ 38.00	503-255-020-3	\$ 26.60	503-260-017-2	\$ 38.00
503-231-011-1	\$ 79.80	503-235-011-7	\$ 26.60	503-241-018-4	\$ 38.00	503-244-007-4	\$ 38.00	503-246-006-4	\$ 38.00	503-253-009-8	\$ 26.60	503-255-021-1	\$ 26.60	503-260-018-0	\$ 38.00
503-231-012-9	\$ 26.60	503-235-012-5	\$ 38.00	503-241-019-2	\$ 53.20	503-244-008-2	\$ 26.60	503-246-007-2	\$ 38.00	503-253-010-6	\$ 26.60	503-255-022-9	\$ 26.60	503-260-019-8	\$ 26.60
503-232-003-7	\$ 319.20	503-235-013-3	\$ 38.00	503-241-020-0	\$ 53.20	503-244-009-0	\$ 26.60	503-246-008-0	\$ 38.00	503-253-011-4	\$ 26.60	503-255-023-7	\$ 38.00	503-260-020-6	\$ 26.60
503-232-004-5	\$ 53.20	503-235-014-1	\$ 79.80	503-241-021-8	\$ 26.60	503-244-010-8	\$ 38.00	503-246-009-8	\$ 106.40	503-253-012-2	\$ 26.60	503-255-024-5	\$ 26.60	503-260-021-4	\$ 26.60
503-232-005-2	\$ 106.40	503-235-016-6	\$ 26.60	503-241-022-6	\$ 38.00	503-244-011-6	\$ 38.00	503-246-010-6	\$ 106.40	503-253-013-0	\$ 26.60	503-255-025-2	\$ 26.60	503-260-022-2	\$ 26.60
503-232-006-0	\$ 53.20	503-235-017-4	\$ 26.60	503-241-023-4	\$ 26.60	503-244-012-4	\$ 26.60	503-246-011-4	\$ 26.60	503-253-014-8	\$ 38.00	503-255-026-0	\$ 38.00	503-260-023-0	\$ 26.60
503-232-007-8	\$ 53.20	503-235-018-2	\$ 26.60	503-241-024-2	\$ 26.60	503-244-014-0	\$ 26.60	503-246-012-2	\$ 26.60	503-253-015-5	\$ 38.00	503-255-029-4	\$ 26.60	503-260-024-8	\$ 26.60
503-232-008-6	\$ 38.00	503-235-019-0	\$ 26.60	503-241-025-9	\$ 106.40	503-244-015-7	\$ 38.00	503-246-013-0	\$ 159.60	503-253-016-3	\$ 38.00	503-255-030-2	\$ 38.00	503-260-025-5	\$ 26.60
503-232-010-2	\$ 38.00	503-235-020-8	\$ 26.60	503-241-027-5	\$ 38.00	503-244-016-5	\$ 26.60	503-251-001-7	\$ 26.60	503-253-017-1	\$ 26.60	503-255-031-0	\$ 212.80	503-260-026-3	\$ 26.60
503-232-011-0	\$ 38.00	503-235-021-6	\$ 26.60	503-242-001-9	\$ 26.60	503-244-017-3	\$ 38.00	503-251-002-5	\$ 26.60	503-253-018-9	\$ 26.60	503-255-032-8	\$ 26.60	503-260-027-1	\$ 26.60
503-232-012-8	\$ 106.40	503-235-022-4	\$ 26.60	503-242-002-7	\$ 26.60	503-244-018-1	\$ 38.00	503-251-003-3	\$ 38.00	503-253-019-7	\$ 26.60	503-255-033-6	\$ 26.60	503-260-028-9	\$ 26.60
503-232-016-9	\$ 38.00	503-235-023-2	\$ 26.60	503-242-003-5	\$ 26.60	503-244-019-9	\$ 26.60	503-251-004-1	\$ 26.60	503-253-020-5	\$ 38.00	503-256-001-2	\$ 38.00	503-271-002-1	\$ 38.00
503-232-017-7	\$ 106.40	503-235-024-0	\$ 26.60	503-242-004-3	\$ 26.60	503-244-020-7	\$ 38.00	503-251-005-8	\$ 26.60	503-253-021-3	\$ 26.60	503-256-002-0	\$ 38.00	503-271-003-9	\$ 26.60
503-232-018-5	\$ 26.60	503-235-025-7	\$ 26.60	503-242-005-0	\$ 26.60	503-244-021-5	\$ 38.00	503-251-006-6	\$ 26.60	503-253-022-1	\$ 38.00	503-256-003-8	\$ 26.60	503-271-004-7	\$ 38.00
503-232-019-3	\$ 38.00	503-235-026-5	\$ 26.60	503-242-006-8	\$ 26.60	503-244-022-3	\$ 26.60	503-251-007-4	\$ 26.60	503-253-023-9	\$ 38.00	503-256-004-6	\$ 26.60	503-271-005-4	\$ 38.00
503-232-021-9	\$ 79.80	503-235-027-3	\$ 38.00	503-242-007-6	\$ 38.00	503-244-023-1	\$ 38.00	503-251-008-2	\$ 26.60	503-253-024-7	\$ 26.60	503-256-005-3	\$ 26.60	503-271-006-2	\$ 38.00
503-232-022-7	\$ 26.60	503-235-028-1	\$ 38.00	503-242-008-4	\$ 53.20	503-244-024-9	\$ 26.60	503-251-009-0	\$ 26.60	503-253-025-4	\$ 38.00	503-256-006-1	\$ 26.60	503-271-007-0	\$ 38.00
503-232-027-6	\$ 26.60	503-235-029-9	\$ 38.00	503-242-009-2	\$ 38.00	503-244-025-6	\$ 26.60	503-251-010-8	\$ 26.60	503-253-026-2	\$ 38.00	503-256-007-9	\$ 38.00	503-271-008-8	\$ 38.00
503-232-028-4	\$ 53.20	503-236-001-7	\$ 38.00	503-242-010-0	\$ 26.60	503-244-026-4	\$ 38.00	503-251-011-6	\$ 26.60	503-253-027-0	\$ 26.60	503-256-008-7	\$ 38.00	503-271-009-6	\$ 38.00
503-232-030-0	\$ 26.60	503-236-002-5	\$ 38.00	503-242-011-8	\$ 26.60	503-244-027-2	\$ 53.20	503-251-012-4	\$ 38.00	503-253-028-8	\$ 38.00	503-256-009-5	\$ 38.00	503-272-003-8	\$ 38.00
503-232-031-8	\$ 26.60	503-236-003-3	\$ 38.00	503-242-012-6	\$ 38.00	503-244-028-0	\$ 38.00	503-251-013-2	\$ 26.60	503-254-001-4	\$ 38.00	503-256-010-3	\$ 38.00	503-272-004-6	\$ 26.60
503-232-033-4	\$ 106.40	503-236-004-1	\$ 38.00	503-242-013-4	\$ 26.60	503-244-029-8	\$ 53.20	503-252-001-6	\$ 26.60	503-254-002-2	\$ 38.00	503-256-011-1	\$ 38.00	503-272-005-3	\$ 38.00
503-232-034-2	\$ 345.80	503-236-005-8	\$ 26.60	503-242-014-2	\$ 79.80	503-245-001-6	\$ 53.20	503-252-002-4	\$ 26.60	503-254-003-0	\$ 38.00	503-256-012-9	\$ 26.60	503-272-006-1	\$ 26.60
503-233-009-3	\$ 38.00	503-236-006-6	\$ 53.20	503-242-015-9	\$ 53.20	503-245-002-4	\$ 38.00	503-252-003-2	\$ 26.60	503-254-004-8	\$ 38.00	503-256-013-7	\$ 26.60	503-272-007-9	\$ 26.60
503-233-010-1	\$ 38.98	503-236-007-4	\$ 26.60	503-242-016-7	\$ 106.40	503-245-003-2	\$ 26.60	503-252-004-0	\$ 26.60	503-254-005-5	\$ 38.00	503-256-014-5	\$ 26.60	503-272-008-7	\$ 26.60
503-233-012-7	\$ 29.08	503-236-008-2	\$ 38.00	503-242-017-5	\$ 106.40	503-245-004-0	\$ 38.00	503-252-005-7	\$ 38.00	503-254-006-3	\$ 26.60	503-256-015-2	\$ 38.00	503-272-009-5	\$ 26.60
503-233-026-7	\$ 67.48	503-236-009-0	\$ 38.00	503-242-018-3	\$ 53.20	503-245-005-7	\$ 26.60	503-252-006-5	\$ 38.00	503-254-007-1	\$ 26.60	503-256-016-0	\$ 53.20	503-272-010-3	\$ 38.00
503-233-027-5	\$ 319.20	503-236-010-8	\$ 38.00	503-242-019-1	\$ 38.00	503-245-006-5	\$ 38.00	503-252-007-3	\$ 38.00	503-254-008-9	\$ 38.00	503-256-017-8	\$ 79.80	503-272-011-1	\$ 38.00
503-233-031-7	\$ 614.68	503-236-011-6	\$ 38.00	503-242-020-9	\$ 53.20	503-245-007-3	\$ 38.00	503-252-008-1	\$ 38.00	503-254-009-7	\$ 26.60	503-256-018-6	\$ 38.00	503-272-012-9	\$ 38.00
503-233-034-1	\$ 51.98	503-236-012-4	\$ 38.00	503-242-021-7	\$ 26.60	503-245-008-1	\$ 26.60	5							

Assessor Parcel Book 503 proposed Storm Water fees for 2026/2027

503-291-003-5	\$ 26.60	503-292-039-8	\$ 26.60	503-302-044-6	\$ 38.00	503-312-009-7	\$ 38.00	503-321-038-5	\$ 38.00	503-330-014-5	\$ 38.00	503-350-017-3	\$ 26.60	503-364-023-5	\$ 38.00
503-291-004-3	\$ 38.00	503-292-040-6	\$ 26.60	503-302-045-3	\$ 38.00	503-312-011-3	\$ 38.00	503-322-001-2	\$ 38.00	503-330-017-8	\$ 38.00	503-350-018-1	\$ 38.00	503-364-027-6	\$ 38.00
503-291-005-0	\$ 38.00	503-292-042-2	\$ 38.00	503-302-046-1	\$ 38.00	503-312-012-1	\$ 38.00	503-322-002-0	\$ 38.00	503-330-019-4	\$ 38.00	503-350-019-9	\$ 26.60	503-364-028-4	\$ 38.00
503-291-006-8	\$ 38.00	503-292-043-0	\$ 38.00	503-302-048-7	\$ 38.00	503-312-013-9	\$ 38.00	503-322-003-8	\$ 38.00	503-330-020-2	\$ 38.00	503-350-020-7	\$ 38.00	503-365-001-0	\$ 104.42
503-291-007-6	\$ 38.00	503-292-044-8	\$ 38.00	503-302-049-5	\$ 38.00	503-312-014-7	\$ 38.00	503-322-004-6	\$ 38.00	503-330-021-0	\$ 38.00	503-350-021-5	\$ 38.00	503-365-002-8	\$ 26.60
503-291-008-4	\$ 38.00	503-292-045-5	\$ 38.00	503-302-050-3	\$ 38.00	503-312-015-4	\$ 38.00	503-322-005-3	\$ 38.00	503-330-023-6	\$ 38.00	503-350-023-1	\$ 38.00	503-365-003-6	\$ 38.00
503-291-009-2	\$ 38.00	503-292-046-3	\$ 26.60	503-302-051-1	\$ 38.00	503-312-016-2	\$ 38.00	503-322-006-1	\$ 26.60	503-330-024-4	\$ 38.00	503-350-024-9	\$ 26.60	503-365-005-1	\$ 26.60
503-291-010-0	\$ 38.00	503-292-047-1	\$ 38.00	503-302-052-9	\$ 64.60	503-312-017-0	\$ 38.00	503-322-007-9	\$ 26.60	503-330-025-1	\$ 38.00	503-350-025-6	\$ 38.00	503-365-006-9	\$ 26.60
503-291-011-8	\$ 38.00	503-301-001-7	\$ 64.60	503-302-053-7	\$ 38.00	503-312-018-8	\$ 38.00	503-322-008-7	\$ 38.00	503-330-026-9	\$ 38.00	503-350-028-0	\$ 26.60	503-365-007-7	\$ 26.60
503-291-012-6	\$ 38.00	503-301-002-5	\$ 38.00	503-311-001-5	\$ 38.00	503-312-019-6	\$ 38.00	503-322-009-5	\$ 38.00	503-330-027-7	\$ 38.00	503-350-029-8	\$ 38.00	503-365-008-5	\$ 26.60
503-291-013-4	\$ 53.20	503-301-003-3	\$ 38.00	503-311-002-3	\$ 38.00	503-312-020-4	\$ 38.00	503-322-010-3	\$ 38.00	503-330-028-5	\$ 38.00	503-350-030-6	\$ 38.00	503-365-009-3	\$ 26.60
503-291-014-2	\$ 38.00	503-301-005-8	\$ 38.00	503-311-003-1	\$ 38.00	503-312-021-2	\$ 38.00	503-322-011-1	\$ 38.00	503-330-029-3	\$ 38.00	503-350-031-4	\$ 38.00	503-365-010-1	\$ 26.60
503-291-015-9	\$ 26.60	503-301-006-6	\$ 38.00	503-311-004-9	\$ 38.00	503-312-022-0	\$ 38.00	503-322-019-4	\$ 38.00	503-330-030-1	\$ 38.00	503-350-032-2	\$ 38.00	503-365-011-9	\$ 38.00
503-291-016-7	\$ 38.00	503-301-007-4	\$ 38.00	503-311-005-6	\$ 38.00	503-312-023-8	\$ 38.00	503-322-020-2	\$ 38.00	503-330-031-9	\$ 38.00	503-350-033-0	\$ 26.60	503-365-012-7	\$ 26.60
503-291-019-1	\$ 26.60	503-301-008-2	\$ 64.60	503-311-006-4	\$ 38.00	503-312-024-6	\$ 38.00	503-322-021-0	\$ 38.00	503-330-033-5	\$ 38.00	503-350-034-8	\$ 38.00	503-365-013-5	\$ 38.00
503-291-020-9	\$ 38.00	503-301-009-0	\$ 38.00	503-311-007-2	\$ 38.00	503-312-025-3	\$ 38.00	503-322-022-8	\$ 38.00	503-330-034-3	\$ 38.00	503-350-036-3	\$ 38.00	503-365-014-3	\$ 26.60
503-291-021-7	\$ 38.00	503-301-010-8	\$ 38.00	503-311-008-0	\$ 38.00	503-312-026-1	\$ 38.00	503-322-023-6	\$ 38.00	503-330-036-8	\$ 38.00	503-350-037-1	\$ 38.00	503-365-015-0	\$ 38.00
503-291-022-5	\$ 38.00	503-301-011-6	\$ 38.00	503-311-009-8	\$ 38.00	503-312-027-9	\$ 38.00	503-322-024-4	\$ 38.00	503-330-037-6	\$ 26.60	503-350-038-9	\$ 26.60	503-365-016-8	\$ 26.60
503-291-023-3	\$ 38.00	503-301-012-4	\$ 38.00	503-311-010-6	\$ 38.00	503-312-028-7	\$ 38.00	503-322-026-9	\$ 38.00	503-330-039-2	\$ 38.00	503-350-039-7	\$ 38.00	503-365-017-6	\$ 26.60
503-291-024-1	\$ 38.00	503-301-013-2	\$ 38.00	503-311-011-4	\$ 38.00	503-312-029-5	\$ 38.00	503-322-034-3	\$ 38.00	503-330-040-0	\$ 38.00	503-350-040-5	\$ 38.00	503-365-018-4	\$ 26.60
503-291-025-8	\$ 38.00	503-301-014-0	\$ 38.00	503-311-012-2	\$ 38.00	503-312-030-3	\$ 38.00	503-322-035-0	\$ 38.00	503-330-041-8	\$ 38.00	503-350-041-3	\$ 38.00	503-365-019-2	\$ 26.60
503-291-026-6	\$ 38.00	503-301-015-7	\$ 38.00	503-311-013-0	\$ 38.00	503-312-031-1	\$ 38.00	503-322-039-2	\$ 38.00	503-330-042-6	\$ 38.00	503-350-042-1	\$ 38.00	503-365-020-0	\$ 26.60
503-291-027-4	\$ 26.60	503-301-019-9	\$ 38.00	503-311-014-8	\$ 38.00	503-312-034-5	\$ 38.00	503-322-040-0	\$ 38.00	503-330-043-4	\$ 38.00	503-361-001-4	\$ 38.00	503-365-021-8	\$ 26.60
503-291-028-2	\$ 26.60	503-301-020-7	\$ 38.00	503-311-015-5	\$ 38.00	503-312-035-2	\$ 38.00	503-322-041-8	\$ 38.00	503-330-044-2	\$ 38.00	503-361-002-2	\$ 26.60	503-365-022-6	\$ 26.60
503-292-001-8	\$ 26.60	503-301-021-5	\$ 38.00	503-311-016-3	\$ 38.00	503-312-036-0	\$ 38.00	503-322-045-9	\$ 38.00	503-340-001-0	\$ 26.60	503-361-003-0	\$ 38.00	503-365-023-4	\$ 26.60
503-292-002-6	\$ 26.60	503-301-022-3	\$ 38.00	503-311-018-9	\$ 38.00	503-312-037-8	\$ 38.00	503-322-046-7	\$ 38.00	503-340-002-8	\$ 26.60	503-362-001-3	\$ 38.00	503-365-025-9	\$ 26.60
503-292-003-4	\$ 26.60	503-301-023-1	\$ 38.00	503-311-019-7	\$ 38.00	503-312-038-6	\$ 38.00	503-322-047-5	\$ 38.00	503-340-003-6	\$ 26.60	503-362-002-1	\$ 26.60	503-365-026-7	\$ 53.20
503-292-004-2	\$ 26.60	503-301-025-6	\$ 38.00	503-311-020-5	\$ 38.00	503-312-039-4	\$ 38.00	503-322-048-3	\$ 38.00	503-340-004-4	\$ 38.00	503-362-003-9	\$ 26.60	503-365-027-5	\$ 26.60
503-292-005-9	\$ 38.00	503-302-004-0	\$ 38.00	503-311-021-3	\$ 38.00	503-321-001-3	\$ 38.00	503-322-049-1	\$ 38.00	503-340-005-1	\$ 38.00	503-362-004-7	\$ 26.60	503-365-028-3	\$ 26.60
503-292-008-3	\$ 38.00	503-302-005-7	\$ 38.00	503-311-022-1	\$ 38.00	503-321-002-1	\$ 38.00	503-322-050-9	\$ 38.00	503-340-006-9	\$ 38.00	503-363-001-2	\$ 26.60	503-365-029-1	\$ 38.00
503-292-009-1	\$ 38.00	503-302-007-3	\$ 38.00	503-311-023-9	\$ 38.00	503-321-003-9	\$ 38.00	503-322-051-7	\$ 38.00	503-340-007-7	\$ 38.00	503-363-002-0	\$ 26.60	503-365-030-9	\$ 26.60
503-292-010-9	\$ 38.00	503-302-010-7	\$ 38.00	503-311-024-7	\$ 38.00	503-321-004-7	\$ 38.00	503-322-052-5	\$ 38.00	503-340-008-5	\$ 38.00	503-363-003-8	\$ 26.60	503-365-031-7	\$ 38.00
503-292-011-7	\$ 38.00	503-302-011-5	\$ 38.00	503-311-025-4	\$ 38.00	503-321-005-4	\$ 38.00	503-322-053-3	\$ 38.00	503-340-009-3	\$ 38.00	503-363-004-6	\$ 26.60	503-365-032-5	\$ 26.60
503-292-012-5	\$ 38.00	503-302-012-3	\$ 38.00	503-311-026-2	\$ 38.00	503-321-006-2	\$ 38.00	503-322-054-1	\$ 38.00	503-340-010-1	\$ 26.60	503-363-005-3	\$ 26.60	503-365-033-3	\$ 53.20
503-292-013-3	\$ 38.00	503-302-013-1	\$ 38.00	503-311-027-0	\$ 38.00	503-321-007-0	\$ 38.00	503-322-055-8	\$ 38.00	503-340-011-9	\$ 38.00	503-363-006-1	\$ 26.60	503-365-034-1	\$ 40.12
503-292-014-1	\$ 26.60	503-302-014-9	\$ 38.00	503-311-028-8	\$ 26.60	503-321-008-8	\$ 38.00	503-322-056-6	\$ 38.00	503-340-015-0	\$ 38.00	503-363-007-9	\$ 26.60	503-365-035-8	\$ 33.28
503-292-017-4	\$ 26.60	503-302-015-6	\$ 38.00	503-311-029-6	\$ 38.00	503-321-009-6	\$ 38.00	503-322-057-4	\$ 38.00	503-340-016-8	\$ 38.00	503-364-002-9	\$ 38.00	503-365-036-6	\$ 38.00
503-292-018-2	\$ 38.00	503-302-016-4	\$ 38.00	503-311-030-4	\$ 38.00	503-321-010-4	\$ 38.00	503-322-058-2	\$ 38.00	503-340-017-6	\$ 38.00	503-364-003-7	\$ 26.60	503-365-037-4	\$ 26.60
503-292-019-0	\$ 38.00	503-302-017-2	\$ 38.00	503-311-031-2	\$ 38.00	503-321-011-2	\$ 38.00	503-322-059-0	\$ 26.60	503-340-018-4	\$ 26.60	503-364-004-5	\$ 26.60	503-365-038-2	\$ 26.60
503-292-020-8	\$ 38.00	503-302-018-0	\$ 38.00	503-311-032-0	\$ 38.00	503-321-013-8	\$ 38.00	503-322-060-8	\$ 26.60	503-340-019-2	\$ 26.60	503-364-005-2	\$ 26.60	503-365-039-0	\$ 38.00
503-292-021-6	\$ 38.00	503-302-019-8	\$ 38.00	503-311-033-8	\$ 38.00	503-321-016-1	\$ 38.00	503-322-061-6	\$ 38.00	503-340-020-0	\$ 38.00	503-364-006-0	\$ 26.60	503-366-001-9	\$ 38.00
503-292-022-4	\$ 53.20	503-302-020-6	\$ 38.00	503-311-034-6	\$ 38.00	503-321-017-9	\$ 38.00	503-322-062-4	\$ 38.00	503-340-024-2	\$ 38.00	503-364-007-8	\$ 26.60	503-366-002-7	\$ 38.00
503-292-024-0	\$ 38.00	503-302-021-4	\$ 38.00	503-311-035-3	\$ 38.00	503-321-018-7	\$ 38.00	503-322-064-0	\$ 38.00	503-340-025-9	\$ 38.00	503-364-008-6	\$ 26.60	503-366-004-3	\$ 26.60
503-292-025-7	\$ 38.00	503-302-022-2	\$ 38.00	503-311-036-1	\$ 38.00	503-321-020-3	\$ 38.00	503-322-066-5	\$ 38.00	503-340-026-7	\$ 38.00	503-364-009-4	\$ 38.00	503-366-005-0	\$ 38.00
503-292-026-5	\$ 26.60	503-302-023-0	\$ 38.00	503-311-039-5	\$ 26.60	503-321-021-1	\$ 38.00	503-322-067-3	\$ 38.00	503-350-001-7	\$ 38.00	503-364-010-2	\$ 26.60	503-366-006-8	\$ 26.60
503-292-027-3	\$ 38.00	503-302-026-3	\$ 38.00	503-311-040-3	\$ 38.00	503-321-022-9	\$ 38.00	503-322-070-7	\$ 38.00	503-350-002-5	\$ 26.60	503-364-011-0	\$ 26.60	503-366-007-6	\$ 38.00
503-292-028-1	\$ 38.00	503-302-027-1	\$ 38.00	503-311-041-1	\$ 38.00	503-321-023-7	\$ 38.00	503-322-071-5	\$ 38.00	503-350-005-8	\$ 38.00	503-364-012-8	\$ 26.60	503-366-008-4	\$ 38.00
503-292-029-9	\$ 38.00	503-302-028-9	\$ 38.00	503-311-042-9	\$ 38.00	503-321-024-5	\$ 38.00	503-330-001-2	\$ 64.60	503-350-006-6	\$ 38.00	503-364-013-6	\$ 26.60	503-366-009-2	\$ 38.00
503-292-030-7	\$ 38.00	503-302-032-1	\$ 38.00	503-311-043-7	\$ 38.00	503-321-025-2	\$ 38.00	503-330-002-0	\$ 38.00	503-350-007-4	\$ 38.00	503-364-014-4	\$ 26.60	503-371-001-2	\$ 104.88
503-292-031-5	\$ 38.00	503-302-033-9	\$ 38.00	503-311-044-5	\$ 38.00	503-321-028-6	\$ 38.00	503-330-003-8	\$ 38.00	503-350-009-0	\$ 38.00	503-364-015-1	\$ 26.60	503-371-002-0	\$ 38.00
503-292-032-3	\$ 38.00	503-302-037-0	\$ 38.00	503-312-001-4	\$ 38.00	503-321-029-4	\$ 38.00	503-330-004-6	\$ 38.00	503-350-010-8	\$ 53.20	503-364-016-9	\$ 38.00	503-371-003-8	\$ 38.00
503-292-033-1	\$ 38.00	503-302-038-8	\$ 38.00	503-312-003-0	\$ 38.00	503-321-030-2	\$ 38.00	503-330-005-3	\$ 38.00	5					

Assessor Parcel Book 503 proposed Storm Water fees for 2026/2027

503-371-010-3	\$ 26.60	503-373-002-8	\$ 26.60	503-376-007-4	\$ 38.00	503-386-003-1	\$ 53.20	503-394-009-8	\$ 79.80	503-413-015-2	\$ 26.60	503-431-022-6	\$ 26.60	503-450-015-6	\$ 38.00
503-371-011-1	\$ 26.60	503-373-003-6	\$ 38.00	503-376-008-2	\$ 38.00	503-386-004-9	\$ 106.40	503-394-010-6	\$ 26.60	503-421-002-0	\$ 38.00	503-432-002-7	\$ 38.00	503-450-016-4	\$ 26.60
503-371-012-9	\$ 38.00	503-373-004-4	\$ 38.00	503-376-009-0	\$ 53.20	503-386-005-6	\$ 106.40	503-394-011-4	\$ 32.38	503-421-003-8	\$ 26.60	503-432-003-5	\$ 38.00	503-450-019-8	\$ 38.00
503-371-013-7	\$ 26.60	503-373-005-1	\$ 38.00	503-376-010-8	\$ 38.00	503-386-006-4	\$ 106.40	503-394-014-8	\$ 74.32	503-421-004-6	\$ 38.00	503-432-005-0	\$ 38.00	503-450-020-6	\$ 38.00
503-371-014-5	\$ 38.00	503-373-006-9	\$ 38.00	503-376-011-6	\$ 53.20	503-386-009-8	\$ 106.40	503-394-016-3	\$ 26.60	503-421-005-3	\$ 38.00	503-432-006-8	\$ 26.60	503-450-021-4	\$ 26.60
503-371-015-2	\$ 38.00	503-373-007-7	\$ 38.00	503-381-001-0	\$ 53.20	503-386-010-6	\$ 26.60	503-394-017-1	\$ 52.90	503-421-007-9	\$ 38.00	503-432-007-6	\$ 26.60	503-450-022-2	\$ 38.00
503-371-016-0	\$ 26.60	503-373-008-5	\$ 38.00	503-381-002-8	\$ 26.60	503-386-011-4	\$ 26.60	503-394-018-9	\$ 77.52	503-421-008-7	\$ 26.60	503-432-008-4	\$ 26.60	503-450-023-0	\$ 38.00
503-371-017-8	\$ 26.60	503-373-009-3	\$ 38.00	503-381-003-6	\$ 38.00	503-386-012-2	\$ 26.60	503-394-027-0	\$ 101.92	503-421-009-5	\$ 38.00	503-432-009-2	\$ 26.60	503-450-024-8	\$ 38.00
503-371-018-6	\$ 26.60	503-373-010-1	\$ 38.00	503-381-004-4	\$ 38.00	503-386-013-0	\$ 38.00	503-401-003-2	\$ 59.16	503-421-010-3	\$ 26.60	503-432-010-0	\$ 26.60	503-450-025-5	\$ 38.00
503-371-019-4	\$ 38.00	503-373-011-9	\$ 38.00	503-381-005-1	\$ 26.60	503-386-014-8	\$ 26.60	503-401-004-0	\$ 26.60	503-421-011-1	\$ 26.60	503-432-011-8	\$ 38.00	503-450-026-3	\$ 26.60
503-371-020-2	\$ 26.60	503-373-012-7	\$ 38.00	503-381-006-9	\$ 38.00	503-386-015-5	\$ 106.40	503-401-005-7	\$ 95.42	503-421-012-9	\$ 26.60	503-432-012-6	\$ 26.60	503-450-027-1	\$ 38.00
503-371-021-0	\$ 38.00	503-373-013-5	\$ 26.60	503-381-007-7	\$ 38.00	503-386-016-3	\$ 38.00	503-401-007-3	\$ 26.60	503-421-015-2	\$ 26.60	503-432-013-4	\$ 26.60	503-450-028-9	\$ 38.00
503-371-022-8	\$ 26.60	503-373-014-3	\$ 38.00	503-381-008-5	\$ 38.00	503-386-017-1	\$ 53.20	503-401-008-1	\$ 44.24	503-421-016-0	\$ 26.60	503-432-016-7	\$ 26.60	503-450-029-7	\$ 38.00
503-371-023-6	\$ 26.60	503-373-015-0	\$ 26.60	503-381-009-3	\$ 26.60	503-386-018-9	\$ 106.40	503-402-001-5	\$ 38.00	503-421-017-8	\$ 38.00	503-432-017-5	\$ 26.60	503-450-030-5	\$ 38.00
503-371-024-4	\$ 26.60	503-373-016-8	\$ 53.20	503-381-010-1	\$ 26.60	503-386-019-7	\$ 38.00	503-402-002-3	\$ 38.00	503-421-019-4	\$ 38.00	503-432-020-9	\$ 38.00	503-450-031-3	\$ 26.60
503-371-025-1	\$ 26.60	503-373-017-6	\$ 38.00	503-381-011-9	\$ 26.60	503-392-001-7	\$ 53.20	503-402-003-1	\$ 38.00	503-421-020-2	\$ 38.00	503-432-021-7	\$ 38.00	503-460-001-4	\$ 38.00
503-371-026-9	\$ 38.00	503-373-018-4	\$ 26.60	503-381-012-7	\$ 38.00	503-392-002-5	\$ 38.30	503-402-004-9	\$ 26.60	503-421-022-8	\$ 38.00	503-432-022-5	\$ 26.60	503-460-003-0	\$ 38.00
503-371-027-7	\$ 38.00	503-373-019-2	\$ 38.00	503-381-013-5	\$ 38.00	503-392-004-1	\$ 79.80	503-402-008-0	\$ 133.00	503-421-023-6	\$ 26.60	503-432-023-3	\$ 38.00	503-460-004-8	\$ 26.60
503-371-028-5	\$ 38.00	503-373-020-0	\$ 26.60	503-381-014-3	\$ 26.60	503-392-005-8	\$ 53.20	503-402-009-8	\$ 106.40	503-422-002-9	\$ 26.60	503-440-001-9	\$ 38.00	503-460-005-5	\$ 38.00
503-371-029-3	\$ 38.00	503-373-021-8	\$ 53.20	503-381-015-0	\$ 38.00	503-392-006-6	\$ 26.60	503-402-010-6	\$ 106.40	503-422-003-7	\$ 38.00	503-440-002-7	\$ 38.00	503-460-006-3	\$ 26.60
503-371-030-1	\$ 38.00	503-373-022-6	\$ 53.20	503-381-017-6	\$ 53.20	503-392-010-8	\$ 26.60	503-403-003-0	\$ 38.00	503-422-004-5	\$ 26.60	503-440-003-5	\$ 38.00	503-460-007-1	\$ 26.60
503-371-031-9	\$ 38.00	503-373-023-4	\$ 38.00	503-381-018-4	\$ 79.80	503-392-011-6	\$ 82.08	503-403-004-8	\$ 26.60	503-422-005-2	\$ 26.60	503-440-004-3	\$ 38.00	503-460-008-9	\$ 26.60
503-371-032-7	\$ 212.80	503-373-024-2	\$ 38.00	503-381-019-2	\$ 53.20	503-392-012-4	\$ 29.64	503-403-005-5	\$ 26.60	503-422-006-0	\$ 38.00	503-440-005-0	\$ 38.00	503-460-009-7	\$ 26.60
503-372-002-9	\$ 38.00	503-373-025-9	\$ 26.60	503-381-020-0	\$ 53.20	503-392-016-5	\$ 52.44	503-403-006-3	\$ 26.60	503-422-007-8	\$ 26.60	503-440-006-8	\$ 38.00	503-460-010-5	\$ 26.60
503-372-003-7	\$ 26.60	503-373-026-7	\$ 26.60	503-381-021-8	\$ 53.20	503-392-017-3	\$ 26.90	503-403-007-1	\$ 38.00	503-422-008-6	\$ 26.60	503-440-007-6	\$ 38.00	503-460-011-3	\$ 38.00
503-372-004-5	\$ 38.00	503-373-027-5	\$ 26.60	503-381-022-6	\$ 53.20	503-392-018-1	\$ 156.40	503-403-008-9	\$ 53.20	503-422-009-4	\$ 26.60	503-440-008-4	\$ 38.00	503-460-012-1	\$ 38.00
503-372-005-2	\$ 26.60	503-373-028-3	\$ 38.00	503-381-023-4	\$ 53.20	503-392-023-1	\$ 53.20	503-403-009-7	\$ 159.60	503-422-010-2	\$ 26.60	503-440-009-2	\$ 38.00	503-460-013-9	\$ 38.00
503-372-006-0	\$ 26.60	503-373-029-1	\$ 26.60	503-381-024-2	\$ 26.60	503-392-024-9	\$ 105.34	503-403-011-3	\$ 26.60	503-422-011-0	\$ 26.60	503-440-010-0	\$ 26.60	503-460-014-7	\$ 38.00
503-372-007-8	\$ 26.60	503-373-030-9	\$ 53.20	503-381-025-9	\$ 38.00	503-392-026-4	\$ 61.18	503-403-012-1	\$ 159.60	503-422-012-8	\$ 26.60	503-440-011-8	\$ 38.00	503-460-015-4	\$ 38.00
503-372-008-6	\$ 26.60	503-374-001-9	\$ 38.00	503-381-026-7	\$ 38.00	503-392-027-2	\$ 425.60	503-411-001-4	\$ 26.60	503-422-013-6	\$ 38.00	503-440-012-6	\$ 26.60	503-460-016-2	\$ 38.00
503-372-009-4	\$ 26.60	503-374-002-7	\$ 38.00	503-381-027-5	\$ 26.60	503-393-001-6	\$ 53.20	503-411-002-2	\$ 26.60	503-422-014-4	\$ 38.00	503-440-013-4	\$ 26.60	503-460-017-0	\$ 26.60
503-372-010-2	\$ 26.60	503-374-007-6	\$ 38.00	503-381-028-3	\$ 106.40	503-393-002-4	\$ 38.00	503-411-005-5	\$ 106.40	503-422-015-1	\$ 26.60	503-440-014-2	\$ 38.00	503-460-018-8	\$ 38.00
503-372-011-0	\$ 26.60	503-374-008-4	\$ 26.60	503-381-029-1	\$ 106.40	503-393-003-2	\$ 38.00	503-411-006-3	\$ 38.00	503-422-016-9	\$ 53.20	503-440-015-9	\$ 38.00	503-460-020-4	\$ 38.00
503-372-012-8	\$ 38.00	503-374-009-2	\$ 26.60	503-382-001-9	\$ 106.40	503-393-004-0	\$ 38.00	503-411-007-1	\$ 26.60	503-422-017-7	\$ 26.60	503-440-016-7	\$ 26.60	503-460-021-2	\$ 38.00
503-372-013-6	\$ 26.60	503-374-010-0	\$ 26.60	503-382-002-7	\$ 106.40	503-393-005-7	\$ 38.00	503-411-008-9	\$ 38.00	503-422-018-5	\$ 26.60	503-440-017-5	\$ 26.60	503-470-001-2	\$ 38.00
503-372-014-4	\$ 38.00	503-374-011-8	\$ 26.60	503-382-003-5	\$ 53.20	503-393-006-5	\$ 106.40	503-412-003-9	\$ 106.40	503-422-019-3	\$ 26.60	503-440-018-3	\$ 26.60	503-470-002-0	\$ 38.00
503-372-015-1	\$ 38.00	503-374-013-4	\$ 26.60	503-382-004-3	\$ 53.20	503-393-007-3	\$ 106.40	503-412-004-7	\$ 26.60	503-431-001-0	\$ 38.00	503-440-020-9	\$ 26.60	503-470-003-8	\$ 38.00
503-372-017-7	\$ 26.60	503-374-014-2	\$ 26.60	503-382-005-0	\$ 53.20	503-393-008-1	\$ 53.20	503-412-005-4	\$ 26.60	503-431-002-8	\$ 26.60	503-440-021-7	\$ 53.20	503-470-004-6	\$ 38.00
503-372-018-5	\$ 26.60	503-374-015-9	\$ 26.60	503-383-005-9	\$ 38.00	503-393-009-9	\$ 53.20	503-412-006-2	\$ 26.60	503-431-003-6	\$ 38.00	503-440-022-5	\$ 38.00	503-470-007-9	\$ 38.00
503-372-019-3	\$ 38.00	503-375-001-8	\$ 26.60	503-383-006-7	\$ 38.00	503-393-010-7	\$ 26.60	503-412-007-0	\$ 26.60	503-431-004-4	\$ 38.00	503-440-023-3	\$ 38.00	503-470-008-7	\$ 38.00
503-372-020-1	\$ 26.60	503-375-002-6	\$ 26.60	503-383-007-5	\$ 26.60	503-393-011-5	\$ 26.60	503-412-008-8	\$ 53.20	503-431-005-1	\$ 26.60	503-440-024-1	\$ 38.00	503-470-009-5	\$ 38.00
503-372-021-9	\$ 26.60	503-375-003-4	\$ 26.60	503-383-008-3	\$ 26.60	503-393-012-3	\$ 26.60	503-412-009-6	\$ 159.60	503-431-006-9	\$ 26.60	503-440-025-8	\$ 38.00	503-470-010-3	\$ 38.00
503-372-022-7	\$ 26.60	503-375-004-2	\$ 38.00	503-383-009-1	\$ 26.60	503-393-013-1	\$ 26.60	503-412-011-2	\$ 38.00	503-431-007-7	\$ 38.00	503-440-028-2	\$ 38.00	503-470-011-1	\$ 38.00
503-372-023-5	\$ 38.00	503-375-005-9	\$ 26.60	503-383-010-9	\$ 26.60	503-393-014-9	\$ 212.80	503-413-001-2	\$ 26.60	503-431-008-5	\$ 38.00	503-440-029-0	\$ 38.00	503-470-012-9	\$ 38.00
503-372-024-3	\$ 26.60	503-375-009-1	\$ 26.60	503-383-013-3	\$ 319.20	503-393-015-6	\$ 26.60	503-413-002-0	\$ 26.60	503-431-009-3	\$ 38.00	503-450-001-6	\$ 38.00	503-470-013-7	\$ 38.00
503-372-025-0	\$ 26.60	503-375-010-9	\$ 38.00	503-384-001-7	\$ 26.60	503-393-016-4	\$ 26.60	503-413-003-8	\$ 26.60	503-431-010-1	\$ 38.00	503-450-002-4	\$ 38.00	503-470-014-5	\$ 38.00
503-372-026-8	\$ 26.60	503-375-011-7	\$ 26.60	503-384-002-5	\$ 53.20	503-393-017-2	\$ 26.60	503-413-004-6	\$ 53.20	503-431-011-9	\$ 26.60	503-450-003-2	\$ 38.00	503-470-015-2	\$ 38.00
503-372-027-6	\$ 26.60	503-375-012-5	\$ 26.60	503-384-003-3	\$ 38.00	503-393-018-0	\$ 26.60	503-413-005-3	\$ 38.00	503-431-012-7	\$ 26.60	503-450-004-0	\$ 38.00	503-470-016-0	\$ 38.00
503-372-028-4	\$ 38.00	503-375-013-3	\$ 38.00	503-384-004-1	\$ 38.00	503-393-019-8	\$ 26.60	503-413-006-1	\$ 26.60	503-431-013-5	\$ 38.00	503-450-005-7	\$ 26.60	503-470-017-8	\$ 38.00
503-372-029-2	\$ 38.00	503-375-014-1	\$ 26.60	503-384-005-8	\$ 106.40	503-394-001-5	\$ 38.00	503-413-007-9	\$ 38.00	503-431-014-3	\$ 38.00	503-450-006-5	\$ 26.60	503-470-018-6	\$ 38.00
503-372-030-0	\$ 38.00	503-375-015-8	\$ 38.00	503-384-006-6	\$ 38.00	503-394-002-3	\$ 53.20	503-413-008-7	\$ 53.20	503-431-015-0	\$ 26.60	503-450-007-3	\$ 38.00	503-47	

503-480-007-7	\$ 38.00	503-520-004-6	\$ 26.60	503-540-004-2	\$ 26.60
503-480-008-5	\$ 38.00	503-520-005-3	\$ 26.60	503-540-005-9	\$ 26.60
503-480-010-1	\$ 26.60	503-520-006-1	\$ 26.60	503-540-006-7	\$ 26.60
503-480-012-7	\$ 26.60	503-520-007-9	\$ 26.60	503-540-007-5	\$ 26.60
503-480-015-0	\$ 26.60	503-520-008-7	\$ 26.60	503-540-008-3	\$ 26.60
503-480-016-8	\$ 26.60	503-520-009-5	\$ 26.60	503-540-009-1	\$ 26.60
503-480-018-4	\$ 26.60	503-520-010-3	\$ 26.60	503-540-010-9	\$ 26.60
503-480-019-2	\$ 38.00	503-520-011-1	\$ 26.60	503-540-011-7	\$ 26.60
503-480-020-0	\$ 38.00	503-520-012-9	\$ 26.60	503-540-012-5	\$ 26.60
503-480-021-8	\$ 38.00	503-520-013-7	\$ 26.60	503-540-013-3	\$ 26.60
503-480-022-6	\$ 38.00	503-520-014-5	\$ 26.60	503-540-014-1	\$ 26.60
503-490-001-8	\$ 26.60	503-520-015-2	\$ 26.60	503-540-015-8	\$ 26.60
503-490-002-6	\$ 26.60	503-520-016-0	\$ 26.60	503-540-016-6	\$ 26.60
503-490-003-4	\$ 26.60	503-520-017-8	\$ 26.60	503-540-017-4	\$ 26.60
503-490-004-2	\$ 26.60	503-520-018-6	\$ 26.60	503-540-018-2	\$ 26.60
503-490-005-9	\$ 26.60	503-520-019-4	\$ 26.60	503-540-019-0	\$ 26.60
503-490-006-7	\$ 97.10	503-520-020-2	\$ 26.60	503-540-020-8	\$ 26.60
503-490-007-5	\$ 38.00	503-520-021-0	\$ 26.60	503-540-021-6	\$ 26.60
503-490-008-3	\$ 38.00	503-520-022-8	\$ 26.60	503-540-022-4	\$ 26.60
503-490-009-1	\$ 38.00	503-520-023-6	\$ 26.60	503-540-023-2	\$ 26.60
503-490-010-9	\$ 38.00	503-520-024-4	\$ 26.60	503-540-024-0	\$ 26.60
503-490-011-7	\$ 26.60	503-520-025-1	\$ 26.60	503-540-025-7	\$ 26.60
503-490-012-5	\$ 26.60	503-520-026-9	\$ 26.60	503-540-026-5	\$ 26.60
503-490-013-3	\$ 38.00	503-520-027-7	\$ 26.60	503-540-027-3	\$ 26.60
503-490-014-1	\$ 38.00	503-520-028-5	\$ 26.60	503-540-028-1	\$ 26.60
503-490-016-6	\$ 38.00	503-520-029-3	\$ 26.60	503-540-029-9	\$ 26.60
503-490-017-4	\$ 38.00	503-520-030-1	\$ 26.60	503-540-030-7	\$ 26.60
503-490-018-2	\$ 38.00	503-520-031-9	\$ 26.60	503-540-031-5	\$ 26.60
503-490-019-0	\$ 38.00	503-520-032-7	\$ 26.60	503-540-032-3	\$ 26.60
503-490-022-4	\$ 38.00	503-520-033-5	\$ 26.60		
503-500-001-6	\$ 26.60	503-520-034-3	\$ 26.60		
503-500-002-4	\$ 38.00	503-520-035-0	\$ 26.60		
503-500-003-2	\$ 38.00	503-520-036-8	\$ 26.60		
503-500-004-0	\$ 38.00	503-520-037-6	\$ 26.60		
503-500-005-7	\$ 38.00	503-520-038-4	\$ 26.60		
503-500-006-5	\$ 38.00	503-520-039-2	\$ 26.60		
503-500-007-3	\$ 38.00	503-520-040-0	\$ 26.60		
503-500-008-1	\$ 38.00	503-520-041-8	\$ 26.60		
503-500-010-7	\$ 38.00	503-520-042-6	\$ 26.60		
503-500-011-5	\$ 38.00	503-520-043-4	\$ 26.60		
503-500-012-3	\$ 38.00	503-520-044-2	\$ 26.60		
503-500-013-1	\$ 38.00	503-520-045-9	\$ 26.60		
503-510-001-4	\$ 38.00	503-520-046-7	\$ 26.60		
503-510-002-2	\$ 38.00	503-520-047-5	\$ 26.60		
503-510-003-0	\$ 38.00	503-520-048-3	\$ 26.60		
503-510-004-8	\$ 38.00	503-520-049-1	\$ 26.60		
503-510-005-5	\$ 26.60	503-520-050-9	\$ 26.60		
503-510-006-3	\$ 26.60	503-520-051-7	\$ 26.60		
503-510-007-1	\$ 38.00	503-530-001-0	\$ 26.60		
503-510-008-9	\$ 26.60	503-530-002-8	\$ 26.60		
503-510-009-7	\$ 38.00	503-530-003-6	\$ 26.60		
503-510-010-5	\$ 26.60	503-530-004-4	\$ 26.60		
503-510-011-3	\$ 38.00	503-530-005-1	\$ 26.60		
503-510-012-1	\$ 38.00	503-530-006-9	\$ 26.60		
503-520-001-2	\$ 26.60	503-540-001-8	\$ 26.60		
503-520-002-0	\$ 26.60	503-540-002-6	\$ 26.60		
503-520-003-8	\$ 26.60	503-540-003-4	\$ 26.60		

Assessor Parcel Book 504 proposed Storm Water fees for 2026/2027

504-011-001-6	\$ 38.00	504-020-008-0	\$ 38.00	504-040-009-4	\$ 106.40	504-062-010-5	\$ 38.00	504-071-030-2	\$ 26.60	504-080-019-4	\$ 26.60	504-101-019-9	\$ 26.60	504-111-022-1	\$ 38.00
504-011-002-4	\$ 26.60	504-020-009-8	\$ 53.20	504-040-010-2	\$ 106.40	504-062-011-3	\$ 38.00	504-071-031-0	\$ 38.00	504-080-020-2	\$ 26.60	504-101-020-7	\$ 26.60	504-111-023-9	\$ 79.80
504-011-007-3	\$ 159.60	504-020-010-6	\$ 26.60	504-040-011-0	\$ 53.20	504-062-012-1	\$ 26.60	504-071-032-8	\$ 26.60	504-080-021-0	\$ 38.00	504-101-021-5	\$ 26.60	504-111-024-7	\$ 26.60
504-011-008-1	\$ 26.60	504-020-011-4	\$ 26.60	504-040-012-8	\$ 26.60	504-062-013-9	\$ 38.00	504-071-033-6	\$ 26.60	504-080-022-8	\$ 38.00	504-101-022-3	\$ 26.60	504-111-025-4	\$ 38.00
504-011-011-5	\$ 26.60	504-020-012-2	\$ 38.00	504-040-013-6	\$ 106.40	504-062-014-7	\$ 26.60	504-072-001-2	\$ 26.60	504-080-023-6	\$ 26.60	504-101-023-1	\$ 26.60	504-111-026-2	\$ 38.00
504-011-012-3	\$ 79.80	504-020-013-0	\$ 38.00	504-040-014-4	\$ 26.60	504-062-015-4	\$ 26.60	504-072-002-0	\$ 38.00	504-080-024-4	\$ 38.00	504-101-024-9	\$ 26.60	504-111-027-0	\$ 26.60
504-011-013-1	\$ 53.20	504-020-014-8	\$ 38.00	504-040-015-1	\$ 79.80	504-062-018-8	\$ 26.60	504-072-003-8	\$ 26.60	504-080-028-5	\$ 38.00	504-101-025-6	\$ 26.60	504-111-028-8	\$ 26.60
504-011-020-6	\$ 26.60	504-020-017-1	\$ 186.20	504-040-017-7	\$ 38.00	504-062-019-6	\$ 26.60	504-072-004-6	\$ 26.60	504-080-029-3	\$ 38.00	504-101-026-4	\$ 26.60	504-112-003-0	\$ 26.60
504-011-021-4	\$ 26.60	504-020-018-9	\$ 106.40	504-040-020-1	\$ 26.60	504-062-020-4	\$ 53.20	504-072-005-3	\$ 38.00	504-080-030-1	\$ 38.00	504-101-027-2	\$ 26.60	504-112-004-8	\$ 38.00
504-011-022-2	\$ 106.40	504-020-019-7	\$ 106.40	504-040-022-7	\$ 53.20	504-062-021-2	\$ 53.20	504-072-006-1	\$ 38.00	504-080-031-9	\$ 26.60	504-101-028-0	\$ 26.60	504-112-005-5	\$ 38.00
504-011-023-0	\$ 38.00	504-020-020-5	\$ 106.40	504-040-023-5	\$ 26.60	504-062-022-0	\$ 26.60	504-072-007-9	\$ 38.00	504-080-032-7	\$ 26.60	504-101-030-6	\$ 26.60	504-112-006-3	\$ 26.60
504-011-026-3	\$ 79.80	504-020-021-3	\$ 26.60	504-040-024-3	\$ 53.20	504-062-023-8	\$ 26.60	504-072-008-7	\$ 26.60	504-080-033-5	\$ 26.60	504-101-031-4	\$ 26.60	504-112-007-1	\$ 26.60
504-011-027-1	\$ 38.00	504-020-022-1	\$ 26.60	504-040-025-0	\$ 133.00	504-062-024-6	\$ 53.20	504-072-009-5	\$ 38.00	504-080-034-3	\$ 26.60	504-102-001-6	\$ 53.20	504-112-008-9	\$ 26.60
504-011-028-9	\$ 26.60	504-020-023-9	\$ 106.40	504-040-026-8	\$ 133.00	504-062-025-3	\$ 53.20	504-072-010-3	\$ 26.60	504-080-035-0	\$ 26.60	504-102-002-4	\$ 38.00	504-112-009-7	\$ 38.00
504-011-029-7	\$ 26.60	504-020-024-7	\$ 38.00	504-061-001-5	\$ 26.60	504-062-026-1	\$ 26.60	504-072-011-1	\$ 26.60	504-080-036-8	\$ 26.60	504-102-003-2	\$ 26.60	504-112-010-5	\$ 26.60
504-011-030-5	\$ 26.60	504-020-025-4	\$ 38.00	504-061-002-3	\$ 26.60	504-062-027-9	\$ 26.60	504-072-012-9	\$ 26.60	504-080-038-4	\$ 38.00	504-102-004-0	\$ 26.60	504-112-011-3	\$ 26.60
504-011-031-3	\$ 26.60	504-020-026-2	\$ 26.60	504-061-003-1	\$ 26.60	504-062-028-7	\$ 26.60	504-072-013-7	\$ 38.00	504-080-039-2	\$ 38.00	504-102-005-7	\$ 38.00	504-112-012-1	\$ 26.60
504-011-032-1	\$ 26.60	504-020-027-0	\$ 26.60	504-061-004-9	\$ 26.60	504-062-029-5	\$ 26.60	504-072-014-5	\$ 26.60	504-090-001-0	\$ 38.00	504-102-006-5	\$ 26.60	504-112-013-9	\$ 53.20
504-011-033-9	\$ 26.60	504-020-028-8	\$ 106.40	504-061-005-6	\$ 38.00	504-062-030-3	\$ 26.60	504-072-015-2	\$ 26.60	504-090-002-8	\$ 26.60	504-102-007-3	\$ 38.00	504-112-016-2	\$ 106.40
504-011-034-7	\$ 26.60	504-020-031-2	\$ 106.40	504-061-007-2	\$ 26.60	504-062-031-1	\$ 26.60	504-072-016-0	\$ 26.60	504-090-003-6	\$ 26.60	504-102-008-1	\$ 38.00	504-112-017-0	\$ 106.40
504-011-036-2	\$ 558.60	504-020-034-6	\$ 106.40	504-061-010-6	\$ 38.00	504-062-032-9	\$ 26.60	504-072-017-8	\$ 26.60	504-090-004-4	\$ 26.60	504-102-009-9	\$ 26.60	504-112-018-8	\$ 26.60
504-011-037-0	\$ 718.20	504-020-035-3	\$ 106.40	504-061-011-4	\$ 26.60	504-062-033-7	\$ 38.00	504-072-018-6	\$ 26.60	504-090-005-1	\$ 26.60	504-102-010-7	\$ 26.60	504-112-019-6	\$ 26.60
504-011-038-8	\$ 133.00	504-020-036-1	\$ 106.40	504-061-012-2	\$ 26.60	504-062-036-0	\$ 26.60	504-072-019-4	\$ 26.60	504-090-006-9	\$ 38.00	504-102-011-5	\$ 38.00	504-112-022-0	\$ 53.20
504-011-039-6	\$ 319.20	504-020-037-9	\$ 106.40	504-061-013-0	\$ 38.00	504-062-037-8	\$ 26.60	504-072-020-2	\$ 26.60	504-090-007-7	\$ 26.60	504-102-012-3	\$ 53.20	504-112-023-8	\$ 53.20
504-011-040-4	\$ 26.60	504-020-038-7	\$ 159.60	504-061-014-8	\$ 26.60	504-062-038-6	\$ 26.60	504-072-021-0	\$ 26.60	504-090-008-5	\$ 26.60	504-102-013-1	\$ 26.60	504-112-024-6	\$ 26.60
504-012-001-5	\$ 38.00	504-020-039-5	\$ 425.60	504-061-015-5	\$ 26.60	504-062-039-4	\$ 26.60	504-072-022-8	\$ 26.60	504-090-009-3	\$ 26.60	504-102-014-9	\$ 26.60	504-112-026-1	\$ 26.60
504-012-002-3	\$ 38.00	504-031-001-2	\$ 53.20	504-061-016-3	\$ 26.60	504-062-041-0	\$ 38.00	504-072-023-6	\$ 26.60	504-090-010-1	\$ 26.60	504-102-015-6	\$ 26.60	504-112-028-7	\$ 26.60
504-012-003-1	\$ 53.20	504-031-002-0	\$ 133.00	504-061-017-1	\$ 26.60	504-062-042-8	\$ 26.60	504-072-024-4	\$ 26.60	504-090-011-9	\$ 26.60	504-102-016-4	\$ 26.60	504-112-029-5	\$ 106.40
504-012-004-9	\$ 79.80	504-031-003-8	\$ 106.40	504-061-018-9	\$ 38.00	504-071-001-3	\$ 26.60	504-072-025-1	\$ 26.60	504-090-012-7	\$ 26.60	504-102-017-2	\$ 26.60	504-112-030-3	\$ 102.60
504-012-005-6	\$ 26.60	504-031-004-6	\$ 38.00	504-061-019-7	\$ 26.60	504-071-002-1	\$ 26.60	504-072-026-9	\$ 26.60	504-090-015-0	\$ 26.60	504-102-018-0	\$ 26.60	504-112-031-1	\$ 38.00
504-012-006-4	\$ 26.60	504-031-005-3	\$ 26.60	504-061-020-5	\$ 26.60	504-071-003-9	\$ 38.00	504-072-027-7	\$ 38.00	504-090-016-8	\$ 26.60	504-102-019-8	\$ 26.60	504-140-005-1	\$ 53.20
504-012-007-2	\$ 38.00	504-031-006-1	\$ 26.60	504-061-021-3	\$ 26.60	504-071-004-7	\$ 38.00	504-072-028-5	\$ 38.00	504-090-017-6	\$ 26.60	504-102-020-6	\$ 26.60	504-140-006-9	\$ 53.20
504-012-008-0	\$ 26.60	504-031-007-9	\$ 133.00	504-061-026-2	\$ 26.60	504-071-005-4	\$ 26.60	504-072-029-3	\$ 26.60	504-090-018-4	\$ 26.60	504-102-021-4	\$ 26.60	504-140-007-7	\$ 26.60
504-012-009-8	\$ 26.60	504-032-001-1	\$ 106.40	504-061-027-0	\$ 26.60	504-071-006-2	\$ 26.60	504-072-030-1	\$ 26.60	504-090-019-2	\$ 26.60	504-102-022-2	\$ 38.00	504-140-008-5	\$ 106.40
504-012-010-6	\$ 26.60	504-032-002-9	\$ 106.40	504-061-028-8	\$ 38.00	504-071-007-0	\$ 26.60	504-072-031-9	\$ 26.60	504-090-020-0	\$ 26.60	504-102-023-0	\$ 26.60	504-140-009-3	\$ 106.40
504-012-011-4	\$ 26.60	504-033-001-0	\$ 38.00	504-061-029-6	\$ 26.60	504-071-008-8	\$ 26.60	504-072-032-7	\$ 26.60	504-090-021-8	\$ 26.60	504-102-026-3	\$ 38.00	504-140-010-1	\$ 106.40
504-012-012-2	\$ 38.00	504-033-002-8	\$ 106.40	504-061-030-4	\$ 26.60	504-071-009-6	\$ 38.00	504-072-033-5	\$ 26.60	504-090-022-6	\$ 38.00	504-111-001-5	\$ 38.00	504-140-011-9	\$ 26.60
504-012-013-0	\$ 26.60	504-033-003-6	\$ 106.40	504-061-031-2	\$ 38.00	504-071-010-4	\$ 26.60	504-072-034-3	\$ 26.60	504-090-023-4	\$ 38.00	504-111-002-3	\$ 38.00	504-140-015-0	\$ 118.56
504-012-014-8	\$ 106.40	504-033-004-4	\$ 106.40	504-061-032-0	\$ 26.60	504-071-011-2	\$ 38.00	504-072-035-0	\$ 26.60	504-090-024-2	\$ 26.60	504-111-003-1	\$ 38.00	504-140-016-8	\$ 26.60
504-012-015-5	\$ 38.00	504-033-005-1	\$ 26.60	504-061-033-8	\$ 38.00	504-071-012-0	\$ 26.60	504-080-001-2	\$ 26.60	504-090-025-9	\$ 26.60	504-111-004-9	\$ 26.60	504-140-017-6	\$ 26.60
504-012-016-3	\$ 26.60	504-033-006-9	\$ 26.60	504-061-034-6	\$ 38.00	504-071-013-8	\$ 26.60	504-080-002-0	\$ 38.00	504-090-026-7	\$ 26.60	504-111-005-6	\$ 26.60	504-140-018-4	\$ 26.60
504-012-017-1	\$ 46.18	504-033-007-7	\$ 45.76	504-061-035-3	\$ 26.60	504-071-014-6	\$ 26.60	504-080-003-8	\$ 167.58	504-090-027-5	\$ 53.20	504-111-006-4	\$ 26.60	504-140-019-2	\$ 26.60
504-012-018-9	\$ 26.60	504-033-008-5	\$ 26.60	504-061-036-1	\$ 26.60	504-071-015-3	\$ 26.60	504-080-004-6	\$ 26.60	504-101-004-1	\$ 38.00	504-111-007-2	\$ 26.60	504-140-020-0	\$ 38.00
504-012-021-3	\$ 26.60	504-033-009-3	\$ 26.60	504-061-037-9	\$ 26.60	504-071-016-1	\$ 26.60	504-080-005-3	\$ 38.00	504-101-005-8	\$ 38.00	504-111-008-0	\$ 26.60	504-140-021-8	\$ 79.80
504-012-028-8	\$ 26.60	504-033-010-1	\$ 26.60	504-061-038-7	\$ 38.00	504-071-017-9	\$ 26.60	504-080-006-1	\$ 38.00	504-101-006-6	\$ 26.60	504-111-009-8	\$ 26.60	504-140-022-6	\$ 133.00
504-012-029-6	\$ 26.60	504-033-011-9	\$ 53.20	504-061-039-5	\$ 38.00	504-071-018-7	\$ 26.60	504-080-007-9	\$ 38.00	504-101-007-4	\$ 26.60	504-111-010-6	\$ 26.60	504-140-023-4	\$ 106.40
504-012-036-1	\$ 123.12	504-033-012-7	\$ 26.60	504-061-040-3	\$ 38.00	504-071-019-5	\$ 26.60	504-080-008-7	\$ 38.00	504-101-008-2	\$ 26.60	504-111-011-4	\$ 26.60	504-140-024-2	\$ 26.60
504-012-037-9	\$ 68.40	504-033-013-5	\$ 26.60	504-061-041-1	\$ 38.00	504-071-020-3	\$ 26.60	504-080-009-5	\$ 38.00	504-101-009-0	\$ 26.60	504-111-012-2	\$ 26.60	504-140-025-9	\$ 106.40
504-012-038-7	\$ 104.88	504-033-014-3	\$ 26.60	504-062-001-4	\$ 26.60	504-071-021-1	\$ 26.60	504-080-010-3	\$ 38.00	504-101-010-8	\$ 26.60	504-111-013-0	\$ 26.60	504-140-027-5	\$ 133.00
504-012-039-5	\$ 157.78	504-033-015-0	\$ 26.60	504-062-002-2	\$ 26.60	504-071-022-9	\$ 26.60	504-080-011-1	\$ 26.60	504-101-011-6	\$ 38.00	504-111-014-8	\$ 26.60	504-140-029-1	\$ 106.40
504-012-040-3	\$ 78.44	504-033-016-8	\$ 26.60	504-062-003-0	\$ 38.00	504-071-023-7	\$ 38.00	504-080-012-9	\$ 38.00	504-101-012-4	\$ 26.60	504-111-015-5	\$ 53.20	504-140-030-9	\$ 117.64
504-012-041-1	\$ 59.16	504-040-001-1	\$ 26.60	504-062-004-8	\$ 26.60	504-071-02									

**Assessor Parcel Book 504 proposed Storm Water fees for 2026/2027**

504-151-007-3	\$ 53.20	504-170-006-2	\$ 592.80	504-191-010-9	\$ 38.00	504-211-012-1	\$ 38.00	504-226-006-6	\$ 26.60	504-231-030-9	\$ 26.60	504-242-005-8	\$ 26.60	504-252-011-3	\$ 26.60
504-151-009-9	\$ 53.20	504-170-010-4	\$ 63.84	504-191-011-7	\$ 26.60	504-212-002-1	\$ 38.00	504-226-007-4	\$ 26.60	504-231-031-7	\$ 26.60	504-242-006-6	\$ 26.60	504-252-012-1	\$ 26.60
504-151-010-7	\$ 38.00	504-170-011-2	\$ 235.98	504-191-012-5	\$ 26.60	504-212-003-9	\$ 38.00	504-226-008-2	\$ 38.00	504-231-032-5	\$ 26.60	504-242-007-4	\$ 26.60	504-252-013-9	\$ 26.60
504-151-011-5	\$ 53.20	504-170-016-1	\$ 319.20	504-191-013-3	\$ 38.00	504-212-004-7	\$ 38.00	504-226-009-0	\$ 38.00	504-231-033-3	\$ 26.60	504-242-008-2	\$ 26.60	504-252-014-7	\$ 26.60
504-151-012-3	\$ 38.00	504-170-017-9	\$ 3,096.24	504-191-014-1	\$ 38.00	504-212-005-4	\$ 38.00	504-226-010-8	\$ 38.00	504-231-034-1	\$ 26.60	504-242-009-0	\$ 26.60	504-252-015-4	\$ 26.60
504-151-016-4	\$ 26.60	504-170-019-5	\$ 27.36	504-191-015-8	\$ 38.00	504-212-006-2	\$ 38.00	504-226-011-6	\$ 38.00	504-231-035-8	\$ 26.60	504-242-010-8	\$ 26.60	504-252-016-2	\$ 26.60
504-151-019-8	\$ 133.00	504-170-021-1	\$ 738.72	504-192-001-7	\$ 26.60	504-212-009-6	\$ 38.00	504-226-012-4	\$ 38.00	504-231-036-6	\$ 26.60	504-242-011-6	\$ 26.60	504-252-017-0	\$ 26.60
504-151-020-6	\$ 133.00	504-170-022-9	\$ 3,404.80	504-192-002-5	\$ 26.60	504-212-010-4	\$ 26.60	504-226-013-2	\$ 38.00	504-231-037-4	\$ 26.60	504-242-012-4	\$ 26.60	504-252-018-8	\$ 26.60
504-151-021-4	\$ 53.20	504-181-001-0	\$ 26.60	504-192-003-3	\$ 26.60	504-212-012-0	\$ 38.00	504-226-014-0	\$ 38.00	504-231-038-2	\$ 26.60	504-242-013-2	\$ 26.60	504-252-019-6	\$ 26.60
504-151-023-0	\$ 79.80	504-181-002-8	\$ 53.20	504-192-004-1	\$ 38.00	504-222-001-1	\$ 26.60	504-226-015-7	\$ 26.60	504-231-039-0	\$ 38.00	504-242-014-0	\$ 26.60	504-252-020-4	\$ 26.60
504-151-024-8	\$ 106.40	504-181-003-6	\$ 53.20	504-192-005-8	\$ 26.60	504-222-002-9	\$ 26.60	504-226-016-5	\$ 26.60	504-231-040-8	\$ 38.00	504-242-015-7	\$ 26.60	504-252-021-2	\$ 26.60
504-151-025-5	\$ 106.40	504-181-004-4	\$ 53.20	504-192-006-6	\$ 38.00	504-222-003-7	\$ 26.60	504-226-017-3	\$ 53.20	504-231-041-6	\$ 26.60	504-242-016-5	\$ 26.60	504-252-022-0	\$ 26.60
504-151-026-3	\$ 40.02	504-181-005-1	\$ 53.20	504-192-007-4	\$ 38.00	504-222-004-5	\$ 26.60	504-226-018-1	\$ 26.60	504-231-042-4	\$ 26.60	504-242-017-3	\$ 26.60	504-252-023-8	\$ 26.60
504-151-027-1	\$ 292.60	504-181-006-9	\$ 38.00	504-192-008-2	\$ 26.60	504-222-005-2	\$ 26.60	504-226-020-7	\$ 38.00	504-231-043-2	\$ 26.60	504-242-018-1	\$ 26.60	504-252-024-6	\$ 26.60
504-151-028-9	\$ 71.14	504-181-007-7	\$ 38.00	504-192-009-0	\$ 38.00	504-222-006-0	\$ 26.60	504-226-021-5	\$ 38.00	504-231-044-0	\$ 26.60	504-242-019-9	\$ 26.60	504-252-025-3	\$ 26.60
504-152-001-5	\$ 38.00	504-181-008-5	\$ 38.00	504-192-010-8	\$ 38.00	504-222-007-8	\$ 26.60	504-226-022-3	\$ 26.60	504-231-045-7	\$ 26.60	504-242-020-7	\$ 26.60	504-252-026-1	\$ 26.60
504-152-002-3	\$ 26.60	504-181-009-3	\$ 38.00	504-192-011-6	\$ 38.00	504-222-008-6	\$ 26.60	504-226-023-1	\$ 26.60	504-231-046-5	\$ 26.60	504-242-021-5	\$ 38.00	504-252-027-9	\$ 26.60
504-152-007-2	\$ 106.40	504-181-010-1	\$ 38.00	504-192-012-4	\$ 38.00	504-222-009-4	\$ 26.60	504-226-024-9	\$ 26.60	504-231-047-3	\$ 26.60	504-242-022-3	\$ 38.00	504-252-028-7	\$ 26.60
504-152-008-0	\$ 39.68	504-181-011-9	\$ 38.00	504-201-001-6	\$ 26.60	504-222-010-2	\$ 38.00	504-226-025-6	\$ 38.00	504-231-048-1	\$ 26.60	504-242-023-1	\$ 26.60	504-252-029-5	\$ 26.60
504-152-010-6	\$ 40.36	504-181-012-7	\$ 38.00	504-201-002-4	\$ 38.00	504-222-011-0	\$ 26.60	504-226-026-4	\$ 26.60	504-231-049-9	\$ 26.60	504-242-024-9	\$ 38.00	504-252-030-3	\$ 26.60
504-152-011-4	\$ 26.60	504-181-013-5	\$ 38.00	504-202-001-5	\$ 53.20	504-222-012-8	\$ 38.00	504-226-027-2	\$ 26.60	504-231-050-7	\$ 38.00	504-251-001-5	\$ 26.60	504-252-031-1	\$ 38.00
504-152-012-2	\$ 52.44	504-181-014-3	\$ 38.00	504-202-002-3	\$ 26.60	504-222-013-6	\$ 38.00	504-226-028-0	\$ 38.00	504-231-051-5	\$ 26.60	504-251-002-3	\$ 26.60	504-261-001-3	\$ 26.60
504-152-013-0	\$ 26.60	504-181-015-0	\$ 38.00	504-202-003-1	\$ 26.60	504-222-014-4	\$ 26.60	504-226-029-8	\$ 38.00	504-231-052-3	\$ 26.60	504-251-003-1	\$ 26.60	504-261-002-1	\$ 26.60
504-152-014-8	\$ 53.20	504-181-016-8	\$ 38.00	504-202-004-9	\$ 26.60	504-222-015-1	\$ 26.60	504-226-030-6	\$ 26.60	504-231-053-1	\$ 26.60	504-251-004-9	\$ 26.60	504-261-003-9	\$ 26.60
504-152-015-5	\$ 44.24	504-181-017-6	\$ 38.00	504-202-005-6	\$ 26.60	504-222-016-9	\$ 26.60	504-226-031-4	\$ 38.00	504-231-054-9	\$ 26.60	504-251-005-6	\$ 26.60	504-261-004-7	\$ 26.60
504-152-016-3	\$ 26.60	504-182-001-9	\$ 53.20	504-202-006-4	\$ 26.60	504-223-001-0	\$ 26.60	504-226-032-2	\$ 26.60	504-231-055-6	\$ 38.00	504-251-006-4	\$ 26.60	504-261-005-4	\$ 26.60
504-152-017-1	\$ 52.44	504-182-002-7	\$ 53.20	504-202-007-2	\$ 26.60	504-223-002-8	\$ 26.60	504-226-033-0	\$ 26.60	504-231-056-4	\$ 38.00	504-251-007-2	\$ 26.60	504-261-006-2	\$ 26.60
504-152-018-9	\$ 51.98	504-182-003-5	\$ 38.00	504-203-001-4	\$ 26.60	504-223-003-6	\$ 26.60	504-226-034-8	\$ 26.60	504-231-057-2	\$ 38.00	504-251-008-0	\$ 26.60	504-261-007-0	\$ 26.60
504-152-019-7	\$ 35.56	504-182-004-3	\$ 38.00	504-203-002-2	\$ 26.60	504-223-004-4	\$ 26.60	504-231-001-0	\$ 26.60	504-231-058-0	\$ 38.00	504-251-009-8	\$ 26.60	504-261-008-8	\$ 26.60
504-152-020-5	\$ 39.68	504-182-005-0	\$ 38.00	504-203-003-0	\$ 38.00	504-223-005-1	\$ 26.60	504-231-002-8	\$ 26.60	504-241-001-8	\$ 66.34	504-251-010-6	\$ 26.60	504-261-009-6	\$ 26.60
504-152-021-3	\$ 27.36	504-182-006-8	\$ 38.00	504-203-004-8	\$ 38.00	504-223-006-9	\$ 38.00	504-231-003-6	\$ 26.60	504-241-003-4	\$ 38.00	504-251-011-4	\$ 26.60	504-261-010-4	\$ 26.60
504-152-022-1	\$ 104.42	504-182-007-6	\$ 38.00	504-204-001-3	\$ 26.60	504-223-007-7	\$ 26.60	504-231-004-4	\$ 26.60	504-241-004-2	\$ 26.60	504-251-014-8	\$ 26.60	504-261-011-2	\$ 26.60
504-152-024-7	\$ 26.60	504-182-008-4	\$ 38.00	504-204-002-1	\$ 26.60	504-223-008-5	\$ 26.60	504-231-005-1	\$ 26.60	504-241-005-9	\$ 26.60	504-251-015-5	\$ 26.60	504-261-012-0	\$ 26.60
504-152-025-4	\$ 26.60	504-182-009-2	\$ 38.00	504-204-003-9	\$ 38.00	504-223-009-3	\$ 26.60	504-231-006-9	\$ 26.60	504-241-006-7	\$ 26.60	504-251-016-3	\$ 26.60	504-261-013-8	\$ 26.60
504-152-026-2	\$ 26.60	504-182-010-0	\$ 38.00	504-204-004-7	\$ 38.00	504-223-010-1	\$ 26.60	504-231-007-7	\$ 26.60	504-241-007-5	\$ 26.60	504-251-017-1	\$ 38.00	504-261-014-6	\$ 26.60
504-152-027-0	\$ 50.16	504-182-011-8	\$ 38.00	504-204-005-4	\$ 38.00	504-223-011-9	\$ 38.00	504-231-008-5	\$ 26.60	504-241-008-3	\$ 26.60	504-251-020-5	\$ 26.60	504-261-015-3	\$ 26.60
504-152-029-6	\$ 26.60	504-182-012-6	\$ 38.00	504-204-006-2	\$ 26.60	504-224-001-9	\$ 26.60	504-231-009-3	\$ 26.60	504-241-009-1	\$ 26.60	504-251-021-3	\$ 26.60	504-261-016-1	\$ 26.60
504-152-031-2	\$ 104.88	504-182-015-9	\$ 38.00	504-204-007-0	\$ 26.60	504-224-002-7	\$ 26.60	504-231-010-1	\$ 26.60	504-241-010-9	\$ 26.60	504-251-022-1	\$ 26.60	504-261-017-9	\$ 26.60
504-160-003-1	\$ 51.08	504-182-016-7	\$ 38.00	504-204-008-8	\$ 38.00	504-224-003-5	\$ 26.60	504-231-011-9	\$ 26.60	504-241-011-7	\$ 26.60	504-251-023-9	\$ 26.60	504-261-018-7	\$ 38.00
504-160-006-4	\$ 255.36	504-182-017-5	\$ 38.00	504-204-009-6	\$ 26.60	504-224-004-3	\$ 26.60	504-231-012-7	\$ 26.60	504-241-012-5	\$ 26.60	504-251-024-7	\$ 38.00	504-261-021-1	\$ 26.60
504-160-013-0	\$ 196.08	504-182-018-3	\$ 38.00	504-204-010-4	\$ 26.60	504-224-005-0	\$ 26.60	504-231-013-5	\$ 26.60	504-241-013-3	\$ 26.60	504-251-025-4	\$ 26.60	504-261-022-9	\$ 26.60
504-160-015-5	\$ 26.60	504-182-019-1	\$ 38.00	504-204-011-2	\$ 26.60	504-224-006-8	\$ 26.60	504-231-014-3	\$ 26.60	504-241-014-1	\$ 26.60	504-251-026-2	\$ 26.60	504-261-023-7	\$ 26.60
504-160-021-3	\$ 153.90	504-182-020-9	\$ 38.00	504-204-012-0	\$ 26.60	504-224-007-6	\$ 38.00	504-231-015-0	\$ 26.60	504-241-015-8	\$ 26.60	504-251-027-0	\$ 26.60	504-261-024-5	\$ 38.00
504-160-022-1	\$ 174.42	504-182-021-7	\$ 38.00	504-204-013-8	\$ 38.00	504-224-008-4	\$ 26.60	504-231-016-8	\$ 26.60	504-241-016-6	\$ 26.60	504-251-028-8	\$ 26.60	504-261-025-2	\$ 26.60
504-160-025-4	\$ 92.34	504-182-022-5	\$ 38.00	504-204-014-6	\$ 38.00	504-224-009-2	\$ 26.60	504-231-017-6	\$ 26.60	504-241-017-4	\$ 26.60	504-251-029-6	\$ 26.60	504-261-026-0	\$ 38.00
504-160-031-2	\$ 191.52	504-182-023-3	\$ 38.00	504-204-015-3	\$ 38.00	504-224-010-0	\$ 38.00	504-231-018-4	\$ 26.60	504-241-018-2	\$ 26.60	504-251-030-4	\$ 26.60	504-261-027-8	\$ 26.60
504-160-033-8	\$ 75.24	504-182-027-4	\$ 53.20	504-211-001-4	\$ 38.00	504-224-011-8	\$ 38.00	504-231-019-2	\$ 26.60	504-241-019-0	\$ 26.60	504-251-031-2	\$ 26.60	504-262-001-2	\$ 38.00
504-160-034-6	\$ 61.56	504-182-028-2	\$ 53.20	504-211-002-2	\$ 38.00	504-224-012-6	\$ 26.60	504-231-020-0	\$ 26.60	504-241-020-8	\$ 26.60	504-251-032-0	\$ 38.00	504-262-002-0	\$ 38.00
504-160-036-1	\$ 2,562.72	504-182-030-8	\$ 38.00	504-211-003-0	\$ 38.00	504-224-013-4	\$ 38.00	504-231-021-8	\$ 26.60	504-241-021-6	\$ 26.60	504-251-033-8	\$ 38.00	504-262-003-8	\$ 38.00
504-160-037-9	\$ 360.24	504-182-031-6	\$ 26.60	504-211-004-8	\$ 26.60	504-224-014-2	\$ 26.60	504-231-022-6	\$ 26.60	504-241-022-4	\$ 26.60	504-252-001-4	\$ 26.60	504-262-004-6	\$ 38.00
504-160-038-7	\$ 2,102.16	504-182-033-2	\$ 38.00	504-211-005-5	\$ 38.00	504-224-015-9	\$ 26.60	504-231-023-4	\$ 26.60	504-241-023-2	\$ 26.60	504-252-002-2	\$ 38.00	504-262-005-3	\$ 38.00
504-160-039-5	\$ 319.20	504-191-004-2	\$ 38.00	504-211-006-3	\$ 38.00	504-224-016-7	\$ 26.60								

**Assessor Parcel Book 504 proposed Storm Water fees for 2026/2027**

504-262-012-9	\$ 26.60	504-281-007-6	\$ 26.60	504-291-021-5	\$ 26.60	504-300-018-0	\$ 38.00	504-341-008-2	\$ 26.60	504-371-014-3	\$ 38.00	504-382-013-2	\$ 26.60	504-402-003-9	\$ 38.00
504-262-013-7	\$ 26.60	504-281-008-4	\$ 38.00	504-291-022-3	\$ 26.60	504-300-019-8	\$ 38.00	504-342-001-6	\$ 26.60	504-371-015-0	\$ 38.00	504-382-014-0	\$ 26.60	504-402-004-7	\$ 38.00
504-262-014-5	\$ 38.00	504-281-009-2	\$ 26.60	504-291-023-1	\$ 26.60	504-300-020-6	\$ 26.60	504-342-002-4	\$ 26.60	504-371-016-8	\$ 38.00	504-383-001-6	\$ 38.00	504-402-005-4	\$ 38.00
504-262-015-2	\$ 26.60	504-281-010-0	\$ 26.60	504-291-024-9	\$ 26.60	504-300-021-4	\$ 26.60	504-342-003-2	\$ 26.60	504-371-017-6	\$ 26.60	504-383-002-4	\$ 26.60	504-402-006-2	\$ 38.00
504-262-016-0	\$ 26.60	504-281-011-8	\$ 26.60	504-291-025-6	\$ 26.60	504-300-022-2	\$ 26.60	504-342-004-0	\$ 26.60	504-372-001-9	\$ 38.00	504-383-003-2	\$ 38.00	504-402-007-0	\$ 38.00
504-262-017-8	\$ 26.60	504-282-001-8	\$ 26.60	504-291-026-4	\$ 38.00	504-300-023-0	\$ 26.60	504-342-005-7	\$ 26.60	504-372-002-7	\$ 38.00	504-383-004-0	\$ 38.00	504-402-008-8	\$ 38.00
504-262-018-6	\$ 26.60	504-282-002-6	\$ 26.60	504-291-027-2	\$ 26.60	504-300-024-8	\$ 26.60	504-342-006-5	\$ 26.60	504-372-003-5	\$ 38.00	504-391-001-6	\$ 38.00	504-402-009-6	\$ 38.00
504-262-019-4	\$ 26.60	504-282-003-4	\$ 26.60	504-291-028-0	\$ 26.60	504-300-025-5	\$ 26.60	504-342-007-3	\$ 26.60	504-372-004-3	\$ 38.00	504-391-002-4	\$ 26.60	504-402-010-4	\$ 38.00
504-262-020-2	\$ 26.60	504-282-004-2	\$ 26.60	504-291-029-8	\$ 38.00	504-300-026-3	\$ 26.60	504-342-008-1	\$ 26.60	504-372-005-0	\$ 38.00	504-391-003-2	\$ 26.60	504-402-011-2	\$ 38.00
504-262-021-0	\$ 26.60	504-282-005-9	\$ 26.60	504-291-030-6	\$ 38.00	504-300-027-1	\$ 26.60	504-342-009-9	\$ 26.60	504-372-006-8	\$ 38.00	504-391-004-0	\$ 53.20	504-402-012-0	\$ 38.00
504-271-001-1	\$ 26.60	504-282-006-7	\$ 26.60	504-291-031-4	\$ 26.60	504-300-028-9	\$ 26.60	504-342-010-7	\$ 26.60	504-372-007-6	\$ 38.00	504-391-005-7	\$ 38.00	504-402-013-8	\$ 38.00
504-271-002-9	\$ 26.60	504-282-007-5	\$ 26.60	504-292-001-6	\$ 26.60	504-300-029-7	\$ 38.00	504-342-011-5	\$ 26.60	504-372-008-4	\$ 26.60	504-392-003-1	\$ 38.00	504-402-014-6	\$ 38.00
504-271-003-7	\$ 26.60	504-282-008-3	\$ 26.60	504-292-002-4	\$ 26.60	504-310-001-4	\$ 38.00	504-342-012-3	\$ 26.60	504-372-009-2	\$ 38.00	504-392-004-9	\$ 38.00	504-403-001-2	\$ 38.00
504-271-004-5	\$ 26.60	504-282-009-1	\$ 26.60	504-292-003-2	\$ 26.60	504-310-002-2	\$ 38.00	504-342-013-1	\$ 26.60	504-372-010-0	\$ 26.60	504-392-005-6	\$ 38.00	504-403-002-0	\$ 38.00
504-271-005-2	\$ 26.60	504-282-010-9	\$ 26.60	504-292-004-0	\$ 26.60	504-310-003-0	\$ 26.60	504-342-014-9	\$ 26.60	504-372-011-8	\$ 26.60	504-392-006-4	\$ 38.00	504-403-003-8	\$ 38.00
504-271-008-6	\$ 38.00	504-283-001-7	\$ 76.60	504-292-005-7	\$ 26.60	504-310-004-8	\$ 26.60	504-342-015-6	\$ 26.60	504-372-012-6	\$ 38.00	504-392-007-2	\$ 26.60	504-403-004-6	\$ 38.00
504-271-009-4	\$ 26.60	504-283-005-8	\$ 26.60	504-292-006-5	\$ 26.60	504-310-005-5	\$ 26.60	504-342-016-4	\$ 26.60	504-372-013-4	\$ 26.60	504-392-008-0	\$ 38.00	504-403-005-3	\$ 38.00
504-271-010-2	\$ 26.60	504-283-006-6	\$ 38.00	504-292-007-3	\$ 26.60	504-310-006-3	\$ 26.60	504-342-017-2	\$ 26.60	504-372-014-2	\$ 38.00	504-392-009-8	\$ 38.00	504-403-006-1	\$ 38.00
504-271-011-0	\$ 38.00	504-283-007-4	\$ 26.60	504-292-008-1	\$ 26.60	504-310-007-1	\$ 38.00	504-342-018-0	\$ 26.60	504-372-015-9	\$ 38.00	504-392-010-6	\$ 38.00	504-403-007-9	\$ 38.00
504-272-001-0	\$ 26.60	504-283-008-2	\$ 26.60	504-292-009-9	\$ 26.60	504-310-008-9	\$ 26.60	504-342-019-8	\$ 26.60	504-372-016-7	\$ 38.00	504-392-011-4	\$ 38.00	504-403-008-7	\$ 38.00
504-272-002-8	\$ 26.60	504-283-009-0	\$ 26.60	504-292-010-7	\$ 26.60	504-310-009-7	\$ 53.20	504-351-001-4	\$ 26.60	504-372-017-5	\$ 38.00	504-392-012-2	\$ 38.00	504-403-009-5	\$ 38.00
504-272-003-6	\$ 26.60	504-283-010-8	\$ 26.60	504-292-011-5	\$ 26.60	504-310-010-5	\$ 53.20	504-351-002-2	\$ 26.60	504-372-018-3	\$ 38.00	504-392-013-0	\$ 38.00	504-403-010-3	\$ 38.00
504-272-004-4	\$ 26.60	504-283-011-6	\$ 38.00	504-292-012-3	\$ 26.60	504-310-012-1	\$ 38.00	504-351-003-0	\$ 26.60	504-372-019-1	\$ 38.00	504-392-014-8	\$ 38.00	504-403-011-1	\$ 38.00
504-272-005-1	\$ 26.60	504-283-012-4	\$ 38.00	504-292-013-1	\$ 26.60	504-310-013-9	\$ 38.00	504-351-004-8	\$ 26.60	504-372-020-9	\$ 26.60	504-392-015-5	\$ 38.00	504-403-012-9	\$ 38.00
504-272-006-9	\$ 26.60	504-284-001-6	\$ 26.60	504-292-014-9	\$ 26.60	504-310-014-7	\$ 26.60	504-351-005-5	\$ 26.60	504-373-001-8	\$ 26.60	504-392-018-9	\$ 38.00	504-403-013-7	\$ 38.00
504-272-007-7	\$ 26.60	504-284-002-4	\$ 26.60	504-292-015-6	\$ 26.60	504-310-015-4	\$ 26.60	504-351-006-3	\$ 26.60	504-373-002-6	\$ 26.60	504-392-019-7	\$ 38.00	504-403-014-5	\$ 38.00
504-272-008-5	\$ 26.60	504-284-003-2	\$ 26.60	504-292-016-4	\$ 26.60	504-310-016-2	\$ 38.00	504-351-007-1	\$ 26.60	504-373-003-4	\$ 26.60	504-392-020-5	\$ 38.00	504-403-015-2	\$ 38.00
504-272-009-3	\$ 26.60	504-284-004-0	\$ 38.00	504-292-017-2	\$ 38.00	504-310-017-0	\$ 38.00	504-351-008-9	\$ 38.00	504-373-004-2	\$ 26.60	504-393-001-4	\$ 38.00	504-403-016-0	\$ 38.00
504-272-010-1	\$ 26.60	504-284-005-7	\$ 26.60	504-292-018-0	\$ 38.00	504-310-018-8	\$ 26.60	504-352-001-3	\$ 26.60	504-373-005-9	\$ 26.60	504-393-002-2	\$ 38.00	504-403-018-6	\$ 46.58
504-273-001-9	\$ 38.00	504-284-006-5	\$ 26.60	504-292-019-8	\$ 38.00	504-310-019-6	\$ 26.60	504-352-002-1	\$ 26.60	504-381-001-8	\$ 38.00	504-393-003-0	\$ 38.00	504-403-019-4	\$ 38.00
504-273-002-7	\$ 26.60	504-284-007-3	\$ 26.60	504-292-020-6	\$ 38.00	504-310-020-4	\$ 26.60	504-352-003-9	\$ 26.60	504-381-002-6	\$ 38.00	504-393-004-8	\$ 38.00	504-404-001-1	\$ 38.00
504-273-003-5	\$ 26.60	504-284-008-1	\$ 26.60	504-292-021-4	\$ 26.60	504-310-021-2	\$ 26.60	504-352-004-7	\$ 26.60	504-381-003-4	\$ 38.00	504-393-005-5	\$ 38.00	504-404-002-9	\$ 38.00
504-273-004-3	\$ 26.60	504-284-009-9	\$ 26.60	504-292-022-2	\$ 26.60	504-310-022-0	\$ 26.60	504-352-005-4	\$ 26.60	504-381-004-2	\$ 38.00	504-393-006-3	\$ 38.00	504-404-003-7	\$ 38.00
504-273-005-0	\$ 26.60	504-284-010-7	\$ 26.60	504-292-023-0	\$ 26.60	504-310-023-8	\$ 26.60	504-352-006-2	\$ 26.60	504-381-005-9	\$ 38.00	504-393-007-1	\$ 38.00	504-404-004-5	\$ 26.60
504-273-006-8	\$ 26.60	504-284-011-5	\$ 26.60	504-292-024-8	\$ 38.00	504-310-024-6	\$ 26.60	504-352-007-0	\$ 26.60	504-381-006-7	\$ 38.00	504-393-008-9	\$ 38.00	504-404-005-2	\$ 38.00
504-273-008-4	\$ 38.00	504-284-012-3	\$ 38.00	504-292-025-5	\$ 26.60	504-310-025-3	\$ 26.60	504-352-008-8	\$ 26.60	504-381-007-5	\$ 38.00	504-393-009-7	\$ 38.00	504-404-006-0	\$ 38.00
504-273-009-2	\$ 26.60	504-284-013-1	\$ 26.60	504-292-026-3	\$ 26.60	504-310-026-1	\$ 26.60	504-352-012-0	\$ 39.68	504-381-008-3	\$ 38.00	504-393-010-5	\$ 38.00	504-404-007-8	\$ 38.00
504-273-010-0	\$ 26.60	504-284-014-9	\$ 26.60	504-292-027-1	\$ 26.60	504-310-027-9	\$ 38.00	504-352-013-8	\$ 26.60	504-381-009-1	\$ 38.00	504-393-011-3	\$ 38.00	504-404-008-6	\$ 38.00
504-273-011-8	\$ 26.60	504-284-015-6	\$ 26.60	504-292-028-9	\$ 26.60	504-310-028-7	\$ 26.60	504-352-014-6	\$ 41.04	504-381-010-9	\$ 38.00	504-393-012-1	\$ 38.00	504-404-009-4	\$ 38.00
504-273-012-6	\$ 26.60	504-291-001-7	\$ 38.00	504-292-029-7	\$ 26.60	504-310-029-5	\$ 38.00	504-352-015-3	\$ 26.60	504-381-011-7	\$ 38.00	504-394-001-3	\$ 38.00	504-405-001-0	\$ 38.00
504-273-013-4	\$ 26.60	504-291-004-1	\$ 26.60	504-292-030-5	\$ 26.60	504-320-005-3	\$ 38.00	504-352-016-1	\$ 26.60	504-381-012-5	\$ 38.00	504-394-002-1	\$ 38.00	504-405-002-8	\$ 38.00
504-273-014-2	\$ 26.60	504-291-005-8	\$ 26.60	504-292-031-3	\$ 26.60	504-320-006-1	\$ 26.60	504-352-017-9	\$ 26.60	504-381-013-3	\$ 38.00	504-394-003-9	\$ 38.00	504-405-003-6	\$ 38.00
504-273-015-9	\$ 26.60	504-291-006-6	\$ 26.60	504-300-001-6	\$ 26.60	504-320-008-7	\$ 38.00	504-352-018-7	\$ 26.60	504-381-014-1	\$ 38.00	504-395-001-2	\$ 38.00	504-405-004-4	\$ 38.00
504-274-001-8	\$ 38.00	504-291-007-4	\$ 26.60	504-300-002-4	\$ 26.60	504-320-009-5	\$ 26.60	504-352-020-3	\$ 173.28	504-381-015-8	\$ 38.00	504-395-002-0	\$ 38.00	504-405-005-1	\$ 38.00
504-274-002-6	\$ 26.60	504-291-008-2	\$ 26.60	504-300-005-7	\$ 38.00	504-320-020-2	\$ 366.28	504-371-001-0	\$ 38.00	504-381-016-6	\$ 38.00	504-395-003-8	\$ 38.00	504-405-006-9	\$ 38.00
504-274-003-4	\$ 26.60	504-291-009-0	\$ 53.20	504-300-006-5	\$ 38.00	504-320-021-0	\$ 54.54	504-371-002-8	\$ 26.60	504-381-017-4	\$ 38.00	504-395-004-6	\$ 38.00	504-405-007-7	\$ 53.20
504-274-004-2	\$ 26.60	504-291-010-8	\$ 26.60	504-300-007-3	\$ 26.60	504-320-022-8	\$ 38.00	504-371-003-6	\$ 26.60	504-382-001-7	\$ 38.00	504-395-005-3	\$ 38.00	504-405-008-5	\$ 38.00
504-274-005-9	\$ 26.60	504-291-011-6	\$ 26.60	504-300-008-1	\$ 26.60	504-330-003-6	\$ 132.20	504-371-004-4	\$ 38.00	504-382-003-3	\$ 38.00	504-396-001-1	\$ 38.00	504-405-009-3	\$ 38

504-411-006-1	\$ 38.00	504-415-008-3	\$ 38.00	504-424-006-6	\$ 26.60
504-411-007-9	\$ 38.00	504-415-009-1	\$ 38.00	504-424-007-4	\$ 26.60
504-411-008-7	\$ 38.00	504-415-010-9	\$ 38.00	504-424-008-2	\$ 26.60
504-411-009-5	\$ 38.00	504-415-011-7	\$ 38.00	504-424-009-0	\$ 26.60
504-412-001-1	\$ 38.00	504-421-001-0	\$ 26.60	504-424-010-8	\$ 26.60
504-412-002-9	\$ 38.00	504-421-002-8	\$ 26.60	504-424-011-6	\$ 38.00
504-412-003-7	\$ 38.00	504-421-003-6	\$ 38.00	504-424-012-4	\$ 38.00
504-412-004-5	\$ 38.00	504-421-004-4	\$ 26.60	504-424-013-2	\$ 38.00
504-412-005-2	\$ 38.00	504-421-005-1	\$ 38.00	504-424-014-0	\$ 38.00
504-412-006-0	\$ 38.00	504-421-006-9	\$ 38.00	504-424-015-7	\$ 38.00
504-412-007-8	\$ 38.00	504-421-007-7	\$ 38.00	504-424-016-5	\$ 38.00
504-412-008-6	\$ 38.00	504-421-008-5	\$ 38.00	504-424-017-3	\$ 38.00
504-412-009-4	\$ 38.00	504-421-009-3	\$ 38.00	504-424-018-1	\$ 38.00
504-413-001-0	\$ 38.00	504-421-010-1	\$ 38.00	504-424-019-9	\$ 38.00
504-413-002-8	\$ 38.00	504-421-011-9	\$ 38.00	504-424-020-7	\$ 38.00
504-413-003-6	\$ 38.00	504-421-012-7	\$ 38.00	504-425-001-6	\$ 38.00
504-413-004-4	\$ 38.00	504-422-001-9	\$ 38.00	504-425-002-4	\$ 38.00
504-413-005-1	\$ 38.00	504-422-002-7	\$ 26.60	504-425-003-2	\$ 38.00
504-413-006-9	\$ 38.00	504-422-007-6	\$ 38.00	504-425-004-0	\$ 38.00
504-413-007-7	\$ 38.00	504-422-008-4	\$ 38.00	504-425-005-7	\$ 38.00
504-413-008-5	\$ 38.00	504-422-009-2	\$ 26.60	504-425-006-5	\$ 38.00
504-413-009-3	\$ 38.00	504-422-010-0	\$ 26.60	504-425-007-3	\$ 38.00
504-413-010-1	\$ 38.00	504-422-011-8	\$ 26.60	504-425-008-1	\$ 38.00
504-413-011-9	\$ 38.00	504-422-012-6	\$ 26.60	504-425-009-9	\$ 38.00
504-413-013-5	\$ 26.60	504-422-013-4	\$ 26.60	504-425-010-7	\$ 38.00
504-413-014-3	\$ 38.00	504-422-014-2	\$ 26.60	504-425-011-5	\$ 38.00
504-413-015-0	\$ 38.00	504-422-015-9	\$ 26.60	504-425-012-3	\$ 26.60
504-413-016-8	\$ 38.00	504-422-016-7	\$ 26.60	504-425-013-1	\$ 38.00
504-413-017-6	\$ 38.00	504-422-017-5	\$ 26.60	504-425-014-9	\$ 38.00
504-413-018-4	\$ 38.00	504-422-018-3	\$ 38.00	504-425-015-6	\$ 26.60
504-413-019-2	\$ 38.00	504-423-001-8	\$ 26.60	504-425-016-4	\$ 26.60
504-413-020-0	\$ 38.00	504-423-002-6	\$ 26.60	504-425-017-2	\$ 26.60
504-413-022-6	\$ 38.00	504-423-003-4	\$ 26.60	504-425-018-0	\$ 26.60
504-414-001-9	\$ 38.00	504-423-004-2	\$ 26.60	504-425-019-8	\$ 26.60
504-414-002-7	\$ 38.00	504-423-005-9	\$ 26.60	504-425-020-6	\$ 26.60
504-414-003-5	\$ 38.00	504-423-006-7	\$ 26.60	504-425-021-4	\$ 26.60
504-414-004-3	\$ 38.00	504-423-007-5	\$ 26.60	504-425-022-2	\$ 26.60
504-414-005-0	\$ 38.00	504-423-008-3	\$ 26.60	504-425-023-0	\$ 26.60
504-414-006-8	\$ 26.60	504-423-009-1	\$ 26.60	504-425-024-8	\$ 26.60
504-414-007-6	\$ 38.00	504-423-010-9	\$ 26.60	504-425-025-5	\$ 26.60
504-414-008-4	\$ 38.00	504-423-011-7	\$ 26.60	504-425-026-3	\$ 26.60
504-414-009-2	\$ 26.60	504-423-012-5	\$ 26.60	504-425-027-1	\$ 26.60
504-414-011-8	\$ 38.00	504-423-013-3	\$ 26.60	504-425-028-9	\$ 26.60
504-414-012-6	\$ 38.00	504-423-014-1	\$ 26.60	504-425-029-7	\$ 26.60
504-414-013-4	\$ 38.00	504-423-015-8	\$ 26.60	504-425-030-5	\$ 26.60
504-414-014-2	\$ 38.00	504-423-016-6	\$ 26.60	504-425-031-3	\$ 92.68
504-414-015-9	\$ 38.00	504-423-017-4	\$ 26.60		
504-414-016-7	\$ 38.00	504-423-018-2	\$ 26.60		
504-414-017-5	\$ 38.00	504-423-019-0	\$ 26.60		
504-414-018-3	\$ 38.00	504-423-020-8	\$ 26.60		
504-415-001-8	\$ 38.00	504-423-021-6	\$ 53.20		
504-415-002-6	\$ 38.00	504-423-023-2	\$ 38.00		
504-415-003-4	\$ 38.00	504-424-001-7	\$ 38.00		
504-415-004-2	\$ 38.00	504-424-002-5	\$ 26.60		
504-415-005-9	\$ 38.00	504-424-003-3	\$ 26.60		
504-415-006-7	\$ 38.00	504-424-004-1	\$ 26.60		
504-415-007-5	\$ 38.00	504-424-005-8	\$ 26.60		

Assessor Parcel Book 505 proposed Storm Water fees for 2026/2027

505-010-013-9	\$ 965.66	505-033-001-7	\$ 38.00	505-061-048-3	\$ 38.00	505-080-009-2	\$ 38.00	505-103-004-6	\$ 38.00	505-130-024-1	\$ 38.00	505-161-001-1	\$ 38.00	505-181-013-2	\$ 38.00
505-021-001-1	\$ 38.00	505-033-002-5	\$ 38.00	505-061-049-1	\$ 38.00	505-080-011-8	\$ 53.20	505-103-005-3	\$ 38.00	505-130-025-8	\$ 64.60	505-161-002-9	\$ 38.00	505-181-014-0	\$ 38.00
505-021-002-9	\$ 38.00	505-033-003-3	\$ 38.00	505-061-050-9	\$ 38.00	505-080-016-7	\$ 38.00	505-103-006-1	\$ 38.00	505-151-001-3	\$ 38.00	505-161-003-7	\$ 38.00	505-181-015-7	\$ 38.00
505-021-003-7	\$ 38.00	505-033-004-1	\$ 38.00	505-062-003-7	\$ 38.00	505-080-018-3	\$ 38.00	505-103-007-9	\$ 38.00	505-151-002-1	\$ 38.00	505-162-001-0	\$ 38.00	505-181-016-5	\$ 38.00
505-021-004-5	\$ 26.60	505-033-005-8	\$ 38.00	505-062-004-5	\$ 38.00	505-080-019-1	\$ 53.20	505-103-008-7	\$ 38.00	505-151-003-9	\$ 38.00	505-162-002-8	\$ 38.00	505-181-017-3	\$ 38.00
505-021-005-2	\$ 38.00	505-033-006-6	\$ 38.00	505-062-005-2	\$ 38.00	505-080-020-9	\$ 64.60	505-103-009-5	\$ 38.00	505-151-005-4	\$ 38.00	505-162-003-6	\$ 38.00	505-181-019-9	\$ 38.00
505-021-006-0	\$ 38.00	505-033-007-4	\$ 38.00	505-062-006-0	\$ 38.00	505-080-022-5	\$ 64.60	505-103-010-3	\$ 38.00	505-151-006-2	\$ 38.00	505-163-001-9	\$ 26.60	505-181-020-7	\$ 38.00
505-021-007-8	\$ 38.00	505-033-008-2	\$ 38.00	505-062-007-8	\$ 38.00	505-090-001-7	\$ 38.00	505-103-011-1	\$ 38.00	505-151-007-0	\$ 38.00	505-163-002-7	\$ 26.60	505-181-021-5	\$ 38.00
505-021-008-6	\$ 53.20	505-033-009-0	\$ 38.00	505-062-008-6	\$ 38.00	505-090-002-5	\$ 38.00	505-103-012-9	\$ 38.00	505-152-001-2	\$ 38.00	505-163-003-5	\$ 38.00	505-181-022-3	\$ 38.00
505-021-009-4	\$ 38.00	505-033-014-0	\$ 38.00	505-062-009-4	\$ 38.00	505-090-003-3	\$ 38.00	505-103-013-7	\$ 38.00	505-152-003-8	\$ 38.00	505-163-005-0	\$ 38.00	505-181-024-9	\$ 64.60
505-021-010-2	\$ 38.00	505-033-015-7	\$ 38.00	505-062-010-2	\$ 38.00	505-090-006-6	\$ 38.00	505-103-014-5	\$ 38.00	505-152-004-6	\$ 38.00	505-163-006-8	\$ 38.00	505-181-025-6	\$ 38.00
505-021-011-0	\$ 38.00	505-033-016-5	\$ 38.00	505-062-011-0	\$ 38.00	505-090-007-4	\$ 38.00	505-103-015-2	\$ 38.00	505-152-005-3	\$ 38.00	505-163-007-6	\$ 38.00	505-181-026-4	\$ 38.00
505-022-001-0	\$ 38.00	505-033-017-3	\$ 38.00	505-062-012-8	\$ 38.00	505-090-008-2	\$ 38.00	505-103-016-0	\$ 38.00	505-152-006-1	\$ 38.00	505-163-008-4	\$ 38.00	505-181-027-2	\$ 38.00
505-022-002-8	\$ 38.00	505-050-001-5	\$ 38.00	505-062-013-6	\$ 38.00	505-090-009-0	\$ 38.00	505-103-017-8	\$ 38.00	505-152-007-9	\$ 38.00	505-163-009-2	\$ 38.00	505-181-028-0	\$ 38.00
505-022-003-6	\$ 38.00	505-050-002-3	\$ 38.00	505-062-014-4	\$ 38.00	505-090-010-8	\$ 38.00	505-103-018-6	\$ 38.00	505-152-008-7	\$ 38.00	505-163-010-0	\$ 38.00	505-181-029-8	\$ 38.00
505-022-004-4	\$ 38.00	505-050-003-1	\$ 26.60	505-062-015-1	\$ 38.00	505-090-011-6	\$ 38.00	505-103-019-4	\$ 38.00	505-152-009-5	\$ 38.00	505-163-011-8	\$ 38.00	505-181-030-6	\$ 38.00
505-022-005-1	\$ 38.00	505-061-001-2	\$ 38.00	505-062-016-9	\$ 38.00	505-090-012-4	\$ 38.00	505-103-020-2	\$ 38.00	505-152-010-3	\$ 38.00	505-163-012-6	\$ 38.00	505-181-031-4	\$ 38.00
505-023-001-9	\$ 38.00	505-061-002-0	\$ 26.60	505-062-017-7	\$ 38.00	505-090-013-2	\$ 38.00	505-103-021-0	\$ 38.00	505-152-012-9	\$ 38.00	505-163-013-4	\$ 38.00	505-182-001-6	\$ 38.00
505-023-002-7	\$ 38.00	505-061-003-8	\$ 26.60	505-062-018-5	\$ 38.00	505-090-014-0	\$ 38.00	505-103-022-8	\$ 38.00	505-153-001-1	\$ 38.00	505-163-014-2	\$ 38.00	505-182-002-4	\$ 38.00
505-023-003-5	\$ 38.00	505-061-004-6	\$ 38.00	505-062-019-3	\$ 38.00	505-090-018-1	\$ 38.00	505-103-024-4	\$ 38.00	505-153-002-9	\$ 38.00	505-163-015-9	\$ 38.00	505-182-003-2	\$ 38.00
505-023-004-3	\$ 38.00	505-061-005-3	\$ 38.00	505-062-020-1	\$ 38.00	505-090-019-9	\$ 38.00	505-103-025-1	\$ 38.00	505-153-003-7	\$ 38.00	505-171-002-7	\$ 38.00	505-182-004-0	\$ 38.00
505-023-005-0	\$ 38.00	505-061-006-1	\$ 38.00	505-062-021-9	\$ 38.00	505-101-001-4	\$ 38.00	505-103-028-5	\$ 38.00	505-153-004-5	\$ 38.00	505-171-003-5	\$ 38.00	505-182-005-7	\$ 38.00
505-031-001-9	\$ 38.00	505-061-007-9	\$ 38.00	505-062-022-7	\$ 38.00	505-101-002-2	\$ 38.00	505-110-007-0	\$ 64.60	505-153-005-2	\$ 38.00	505-171-005-0	\$ 38.00	505-182-006-5	\$ 38.00
505-031-002-7	\$ 38.00	505-061-008-7	\$ 38.00	505-070-004-5	\$ 38.00	505-101-003-0	\$ 38.00	505-110-008-8	\$ 64.60	505-153-006-0	\$ 38.00	505-171-006-8	\$ 38.00	505-182-007-3	\$ 38.00
505-031-003-5	\$ 38.00	505-061-009-5	\$ 26.60	505-070-005-2	\$ 38.00	505-101-004-8	\$ 38.00	505-121-002-8	\$ 38.00	505-153-007-8	\$ 38.00	505-171-007-6	\$ 38.00	505-182-008-1	\$ 38.00
505-031-004-3	\$ 38.00	505-061-010-3	\$ 26.60	505-070-006-0	\$ 38.00	505-101-005-5	\$ 38.00	505-121-003-6	\$ 38.00	505-153-008-6	\$ 38.00	505-172-001-8	\$ 38.00	505-182-009-9	\$ 38.00
505-031-005-0	\$ 38.00	505-061-011-1	\$ 38.00	505-070-007-8	\$ 38.00	505-101-006-3	\$ 38.00	505-121-004-4	\$ 53.20	505-153-009-4	\$ 38.00	505-172-002-6	\$ 38.00	505-182-012-3	\$ 38.00
505-031-006-8	\$ 38.00	505-061-012-9	\$ 38.00	505-070-008-6	\$ 38.00	505-101-007-1	\$ 38.00	505-121-005-1	\$ 38.00	505-153-010-2	\$ 38.00	505-172-003-4	\$ 38.00	505-182-013-1	\$ 38.00
505-031-007-6	\$ 38.00	505-061-013-7	\$ 38.00	505-070-009-4	\$ 38.00	505-101-008-9	\$ 38.00	505-121-006-9	\$ 38.00	505-153-011-0	\$ 38.00	505-172-004-2	\$ 38.00	505-182-014-9	\$ 38.00
505-031-008-4	\$ 38.00	505-061-014-5	\$ 38.00	505-070-010-2	\$ 38.00	505-101-009-7	\$ 38.00	505-122-001-9	\$ 38.00	505-153-012-8	\$ 38.00	505-172-005-9	\$ 38.00	505-182-015-6	\$ 38.00
505-031-009-2	\$ 38.00	505-061-015-2	\$ 38.00	505-070-011-0	\$ 38.00	505-101-010-5	\$ 38.00	505-122-003-5	\$ 38.00	505-153-013-6	\$ 38.00	505-172-006-7	\$ 38.00	505-182-016-4	\$ 38.00
505-031-010-0	\$ 38.00	505-061-016-0	\$ 38.00	505-070-012-8	\$ 38.00	505-101-011-3	\$ 38.00	505-122-004-3	\$ 53.20	505-153-014-4	\$ 38.00	505-172-007-5	\$ 38.00	505-190-001-6	\$ 38.00
505-032-001-8	\$ 38.00	505-061-017-8	\$ 38.00	505-070-014-4	\$ 38.00	505-101-013-9	\$ 38.00	505-122-005-0	\$ 38.00	505-153-015-1	\$ 38.00	505-172-008-3	\$ 38.00	505-190-002-4	\$ 38.00
505-032-002-6	\$ 38.00	505-061-018-6	\$ 38.00	505-070-015-1	\$ 38.00	505-101-014-7	\$ 38.00	505-122-009-2	\$ 38.00	505-153-016-9	\$ 38.00	505-172-009-1	\$ 38.00	505-190-003-2	\$ 38.00
505-032-003-4	\$ 38.00	505-061-019-4	\$ 38.00	505-070-016-9	\$ 38.00	505-101-015-4	\$ 38.00	505-122-010-0	\$ 38.00	505-153-017-7	\$ 38.00	505-172-010-9	\$ 38.00	505-190-004-0	\$ 38.00
505-032-004-2	\$ 38.00	505-061-020-2	\$ 53.20	505-070-017-7	\$ 26.60	505-101-017-0	\$ 38.00	505-122-011-8	\$ 38.00	505-153-018-5	\$ 64.60	505-172-011-7	\$ 38.00	505-190-005-7	\$ 38.00
505-032-005-9	\$ 38.00	505-061-021-0	\$ 38.00	505-070-018-5	\$ 38.00	505-101-018-8	\$ 26.60	505-122-012-6	\$ 38.00	505-153-019-3	\$ 38.00	505-173-001-7	\$ 38.00	505-201-001-3	\$ 38.00
505-032-006-7	\$ 38.00	505-061-022-8	\$ 38.00	505-070-019-3	\$ 38.00	505-101-021-2	\$ 38.00	505-122-013-4	\$ 38.00	505-153-020-1	\$ 38.00	505-173-002-5	\$ 38.00	505-201-002-1	\$ 38.00
505-032-007-5	\$ 38.00	505-061-023-6	\$ 38.00	505-070-020-1	\$ 38.00	505-101-022-0	\$ 38.00	505-122-014-2	\$ 38.00	505-153-021-9	\$ 38.00	505-173-003-3	\$ 38.00	505-201-003-9	\$ 38.00
505-032-008-3	\$ 38.00	505-061-030-1	\$ 38.00	505-070-021-9	\$ 38.00	505-101-023-8	\$ 38.00	505-122-020-9	\$ 38.00	505-153-022-7	\$ 38.00	505-173-004-1	\$ 38.00	505-201-004-7	\$ 38.00
505-032-009-1	\$ 38.00	505-061-031-9	\$ 38.00	505-070-022-7	\$ 38.00	505-101-024-6	\$ 38.00	505-122-026-6	\$ 38.00	505-153-023-5	\$ 64.60	505-173-005-8	\$ 38.00	505-201-005-4	\$ 38.00
505-032-010-9	\$ 38.00	505-061-032-7	\$ 26.60	505-070-023-5	\$ 38.00	505-101-026-1	\$ 38.00	505-122-027-4	\$ 38.00	505-153-024-3	\$ 38.00	505-173-006-6	\$ 38.00	505-201-006-2	\$ 38.00
505-032-011-7	\$ 38.00	505-061-033-5	\$ 38.00	505-070-024-3	\$ 38.00	505-102-001-3	\$ 38.00	505-122-028-2	\$ 38.00	505-153-025-0	\$ 38.00	505-173-007-4	\$ 38.00	505-201-007-0	\$ 53.20
505-032-014-1	\$ 38.00	505-061-034-3	\$ 38.00	505-070-025-0	\$ 38.00	505-102-002-1	\$ 38.00	505-130-005-0	\$ 38.00	505-153-026-8	\$ 38.00	505-173-008-2	\$ 38.00	505-201-008-8	\$ 38.00
505-032-015-8	\$ 38.00	505-061-035-0	\$ 38.00	505-070-026-8	\$ 38.00	505-102-003-9	\$ 38.00	505-130-006-8	\$ 38.00	505-153-027-6	\$ 38.00	505-173-009-0	\$ 38.00	505-201-009-6	\$ 38.00
505-032-016-6	\$ 38.00	505-061-036-8	\$ 38.00	505-070-027-6	\$ 26.60	505-102-004-7	\$ 38.00	505-130-007-6	\$ 38.00	505-153-028-4	\$ 38.00	505-173-010-8	\$ 38.00	505-201-010-4	\$ 38.00
505-032-017-4	\$ 38.00	505-061-037-6	\$ 26.60	505-070-028-4	\$ 26.60	505-102-005-4	\$ 38.00	505-130-008-4	\$ 38.00	505-153-029-2	\$ 38.00	505-173-011-6	\$ 38.00	505-201-011-2	\$ 38.00
505-032-018-2	\$ 38.00	505-061-038-4	\$ 26.60	505-070-029-2	\$ 26.60	505-102-006-2	\$ 38.00	505-130-010-0	\$ 38.00	505-153-030-0	\$ 38.00	505-173-012-4	\$ 53.20	505-201-012-0	\$ 38.00
505-032-019-0	\$ 38.00	505-061-039-2	\$ 38.00	505-070-030-0	\$ 38.00	505-102-007-0	\$ 38.00	505-130-011-8	\$ 38.00	505-153-031-8	\$ 38.00	505-181-001-7	\$ 38.00	505-201-013-8	\$ 38.00
505-032-020-8	\$ 38.00	505-061-040-0	\$ 38.00	505-070-031-8	\$ 26.60	505-102-008-8	\$ 38.00	505-130-012-6	\$ 38.00	505-153-032-6	\$ 38.00	505-181-002-5	\$ 38.00	505-201-014-6	\$ 38.00
505-032-021-6	\$ 38.00	505-061-041-8	\$ 38.00	505-070-032-6	\$ 26.60	505-102-009-6	\$ 38.00	505-130-014-2	\$ 38.00	505-153-033-4	\$ 38.00	505-181-003-3	\$ 38.00	505-201-015-3	\$ 38.00
505-032-022-4	\$ 38.00	505-061-042-6	\$ 38.00	505-070-033-4	\$ 38.00	505-102-010-4	\$ 38.00	505-130-016-7	\$ 38.00	505-1					

Assessor Parcel Book 505 proposed Storm Water fees for 2026/2027

505-202-004-6	\$ 38.00	505-211-018-5	\$ 38.00	505-222-016-6	\$ 38.00	505-230-063-8	\$ 38.00	505-244-014-5	\$ 38.00	505-262-016-7	\$ 38.00	505-272-013-2	\$ 38.00	505-282-021-3	\$ 38.00
505-202-005-3	\$ 38.00	505-211-019-3	\$ 64.60	505-222-017-4	\$ 38.00	505-230-064-6	\$ 38.00	505-244-015-2	\$ 38.00	505-262-023-3	\$ 38.00	505-272-014-0	\$ 38.00	505-282-022-1	\$ 38.00
505-202-006-1	\$ 38.00	505-211-020-1	\$ 64.60	505-222-018-2	\$ 38.00	505-241-001-5	\$ 38.00	505-244-016-0	\$ 26.60	505-262-024-1	\$ 38.00	505-272-015-7	\$ 53.20	505-282-023-9	\$ 38.00
505-202-007-9	\$ 38.00	505-212-002-8	\$ 38.00	505-222-019-0	\$ 38.00	505-241-002-3	\$ 38.00	505-244-017-8	\$ 38.00	505-262-025-8	\$ 38.00	505-272-016-5	\$ 38.00	505-282-024-7	\$ 38.00
505-202-008-7	\$ 38.00	505-212-003-6	\$ 38.00	505-222-020-8	\$ 38.00	505-241-003-1	\$ 38.00	505-244-020-2	\$ 26.60	505-262-027-4	\$ 38.00	505-272-018-1	\$ 38.00	505-282-025-4	\$ 38.00
505-202-009-5	\$ 38.00	505-212-004-4	\$ 38.00	505-222-021-6	\$ 38.00	505-241-004-9	\$ 38.00	505-244-021-0	\$ 38.00	505-262-028-2	\$ 38.00	505-272-019-9	\$ 38.00	505-282-026-2	\$ 38.00
505-202-010-3	\$ 38.00	505-212-005-1	\$ 38.00	505-222-022-4	\$ 53.20	505-241-005-6	\$ 38.00	505-244-023-6	\$ 38.00	505-262-029-0	\$ 38.00	505-273-001-6	\$ 38.00	505-282-028-8	\$ 38.00
505-202-011-1	\$ 38.00	505-212-006-9	\$ 38.00	505-222-023-2	\$ 38.00	505-241-006-4	\$ 38.00	505-244-024-4	\$ 38.00	505-262-030-8	\$ 38.00	505-273-002-4	\$ 26.60	505-282-029-6	\$ 38.00
505-202-012-9	\$ 38.00	505-212-007-7	\$ 38.00	505-230-001-8	\$ 38.00	505-241-007-2	\$ 26.60	505-250-005-4	\$ 38.00	505-262-035-7	\$ 38.00	505-273-003-2	\$ 26.60	505-282-031-2	\$ 38.00
505-202-013-7	\$ 38.00	505-212-008-5	\$ 38.00	505-230-002-6	\$ 38.00	505-241-008-0	\$ 38.00	505-250-006-2	\$ 38.00	505-262-036-5	\$ 38.00	505-273-005-7	\$ 38.00	505-282-032-0	\$ 38.00
505-202-014-5	\$ 38.00	505-212-009-3	\$ 38.00	505-230-003-4	\$ 38.00	505-241-009-8	\$ 38.00	505-250-007-0	\$ 38.00	505-262-039-9	\$ 38.00	505-273-006-5	\$ 38.00	505-282-033-8	\$ 38.00
505-202-015-2	\$ 38.00	505-212-012-7	\$ 64.60	505-230-004-2	\$ 38.00	505-241-010-6	\$ 26.60	505-250-008-8	\$ 38.00	505-262-041-5	\$ 38.00	505-273-007-3	\$ 38.00	505-282-034-6	\$ 38.00
505-202-016-0	\$ 38.00	505-212-013-5	\$ 38.00	505-230-005-9	\$ 38.00	505-241-011-4	\$ 38.00	505-250-010-4	\$ 38.00	505-262-043-1	\$ 38.00	505-273-008-1	\$ 38.00	505-282-035-3	\$ 26.60
505-202-017-8	\$ 38.00	505-212-014-3	\$ 38.00	505-230-006-7	\$ 38.00	505-241-013-0	\$ 38.00	505-250-012-0	\$ 26.60	505-262-045-6	\$ 38.00	505-273-009-9	\$ 38.00	505-282-038-7	\$ 38.00
505-202-018-6	\$ 38.00	505-212-015-0	\$ 38.00	505-230-007-5	\$ 38.00	505-241-014-8	\$ 38.00	505-250-013-8	\$ 38.00	505-262-047-2	\$ 38.00	505-273-010-7	\$ 38.00	505-282-039-5	\$ 38.00
505-203-001-1	\$ 38.00	505-212-016-8	\$ 38.00	505-230-008-3	\$ 38.00	505-241-017-1	\$ 38.00	505-250-014-6	\$ 38.00	505-262-048-0	\$ 38.00	505-273-011-5	\$ 38.00	505-282-040-3	\$ 38.00
505-203-002-9	\$ 38.00	505-212-017-6	\$ 38.00	505-230-009-1	\$ 38.00	505-241-018-9	\$ 38.00	505-250-015-3	\$ 38.00	505-262-049-8	\$ 53.20	505-273-012-3	\$ 38.00	505-282-041-1	\$ 38.00
505-203-003-7	\$ 38.00	505-212-018-4	\$ 38.00	505-230-012-5	\$ 38.00	505-242-001-4	\$ 26.60	505-250-017-9	\$ 26.60	505-262-051-4	\$ 38.00	505-273-013-1	\$ 38.00	505-282-042-9	\$ 38.00
505-203-004-5	\$ 38.00	505-212-019-2	\$ 38.00	505-230-013-3	\$ 26.60	505-242-002-2	\$ 38.00	505-250-019-5	\$ 26.60	505-262-053-0	\$ 38.00	505-273-015-6	\$ 38.00	505-282-043-7	\$ 38.00
505-203-005-2	\$ 38.00	505-212-020-0	\$ 38.00	505-230-014-1	\$ 38.00	505-242-003-0	\$ 38.00	505-250-020-3	\$ 38.00	505-262-055-5	\$ 38.00	505-273-019-8	\$ 38.00	505-282-044-5	\$ 38.00
505-203-006-0	\$ 38.00	505-212-021-8	\$ 38.00	505-230-015-8	\$ 38.00	505-242-004-8	\$ 38.00	505-261-001-0	\$ 38.00	505-262-056-3	\$ 38.00	505-273-021-4	\$ 38.00	505-291-002-2	\$ 38.00
505-203-007-8	\$ 38.00	505-212-022-6	\$ 38.00	505-230-016-6	\$ 38.00	505-242-005-5	\$ 38.00	505-261-002-8	\$ 38.00	505-262-058-9	\$ 38.00	505-273-022-2	\$ 38.00	505-291-003-0	\$ 64.60
505-203-008-6	\$ 38.00	505-212-024-2	\$ 38.00	505-230-019-0	\$ 38.00	505-242-006-3	\$ 38.00	505-261-003-6	\$ 38.00	505-262-060-5	\$ 38.00	505-273-024-8	\$ 38.00	505-291-004-8	\$ 38.00
505-203-011-0	\$ 38.00	505-221-004-3	\$ 38.00	505-230-020-8	\$ 38.00	505-242-007-1	\$ 38.00	505-261-004-4	\$ 38.00	505-262-061-3	\$ 38.00	505-273-025-5	\$ 38.00	505-291-006-3	\$ 38.00
505-203-012-8	\$ 38.00	505-221-005-0	\$ 64.60	505-230-021-6	\$ 38.00	505-242-012-1	\$ 38.00	505-261-005-1	\$ 38.00	505-262-062-1	\$ 38.00	505-273-026-3	\$ 38.00	505-291-008-9	\$ 26.60
505-203-013-6	\$ 38.00	505-221-006-8	\$ 38.00	505-230-022-4	\$ 38.00	505-242-013-9	\$ 38.00	505-261-006-9	\$ 38.00	505-262-063-9	\$ 38.00	505-273-027-1	\$ 38.00	505-291-009-7	\$ 38.00
505-203-014-4	\$ 38.00	505-221-007-6	\$ 38.00	505-230-023-2	\$ 38.00	505-242-014-7	\$ 38.00	505-261-007-7	\$ 38.00	505-262-064-7	\$ 38.00	505-273-028-9	\$ 38.00	505-291-010-5	\$ 38.00
505-203-015-1	\$ 38.00	505-221-008-4	\$ 38.00	505-230-024-0	\$ 38.00	505-242-015-4	\$ 38.00	505-261-008-5	\$ 38.00	505-262-065-4	\$ 38.00	505-273-029-7	\$ 38.00	505-291-011-3	\$ 38.00
505-203-016-9	\$ 38.00	505-221-009-2	\$ 38.00	505-230-025-7	\$ 38.00	505-242-016-2	\$ 38.00	505-261-010-1	\$ 38.00	505-262-066-2	\$ 38.00	505-273-030-5	\$ 38.00	505-291-013-9	\$ 38.00
505-203-017-7	\$ 38.00	505-221-010-0	\$ 38.00	505-230-026-5	\$ 38.00	505-242-017-0	\$ 38.00	505-261-011-9	\$ 38.00	505-262-067-0	\$ 38.00	505-273-031-3	\$ 38.00	505-291-015-4	\$ 38.00
505-203-018-5	\$ 38.00	505-221-012-6	\$ 38.00	505-230-027-3	\$ 38.00	505-242-018-8	\$ 38.00	505-261-012-7	\$ 38.00	505-271-001-8	\$ 38.00	505-273-032-1	\$ 38.00	505-291-016-2	\$ 38.00
505-203-019-3	\$ 38.00	505-221-013-4	\$ 38.00	505-230-028-1	\$ 38.00	505-242-019-6	\$ 38.00	505-261-015-0	\$ 38.00	505-271-004-2	\$ 38.00	505-273-033-9	\$ 38.00	505-292-001-3	\$ 38.00
505-203-020-1	\$ 38.00	505-221-014-2	\$ 38.00	505-230-029-9	\$ 38.00	505-243-004-7	\$ 38.00	505-261-016-8	\$ 38.00	505-271-005-9	\$ 293.04	505-281-001-6	\$ 38.00	505-292-002-1	\$ 38.00
505-203-021-9	\$ 38.00	505-221-015-9	\$ 38.00	505-230-031-5	\$ 38.00	505-243-005-4	\$ 38.00	505-261-017-6	\$ 38.00	505-271-008-3	\$ 38.00	505-281-002-4	\$ 38.00	505-292-005-4	\$ 38.00
505-203-022-7	\$ 38.00	505-221-016-7	\$ 26.60	505-230-032-3	\$ 38.00	505-243-006-2	\$ 38.00	505-261-018-4	\$ 38.00	505-271-009-1	\$ 38.00	505-281-003-2	\$ 38.00	505-292-006-2	\$ 38.00
505-203-023-5	\$ 38.00	505-221-017-5	\$ 26.60	505-230-033-1	\$ 38.00	505-243-007-0	\$ 38.00	505-261-019-2	\$ 26.60	505-271-012-5	\$ 38.00	505-281-004-0	\$ 38.00	505-292-007-0	\$ 672.10
505-203-024-3	\$ 38.00	505-221-018-3	\$ 26.60	505-230-034-9	\$ 38.00	505-243-008-8	\$ 38.00	505-261-021-8	\$ 26.60	505-271-013-3	\$ 26.60	505-281-005-7	\$ 38.00	505-292-011-2	\$ 38.00
505-203-025-0	\$ 38.00	505-221-019-1	\$ 38.00	505-230-035-6	\$ 64.60	505-243-009-6	\$ 38.00	505-261-022-6	\$ 38.00	505-271-014-1	\$ 26.60	505-281-006-5	\$ 38.00	505-292-012-0	\$ 38.00
505-203-026-8	\$ 38.00	505-221-023-3	\$ 38.00	505-230-037-2	\$ 38.00	505-243-010-4	\$ 38.00	505-261-023-4	\$ 38.00	505-271-015-8	\$ 38.00	505-282-001-5	\$ 38.00	505-292-013-8	\$ 64.60
505-203-028-4	\$ 38.00	505-221-024-1	\$ 38.00	505-230-039-8	\$ 38.00	505-243-011-2	\$ 38.00	505-261-024-2	\$ 64.60	505-271-016-6	\$ 26.60	505-282-002-3	\$ 38.00	505-292-014-6	\$ 38.00
505-211-001-1	\$ 38.00	505-221-025-8	\$ 38.00	505-230-040-6	\$ 38.00	505-243-012-0	\$ 38.00	505-261-029-1	\$ 38.00	505-271-017-4	\$ 38.00	505-282-003-1	\$ 38.00	505-292-015-3	\$ 38.00
505-211-002-9	\$ 38.00	505-221-029-0	\$ 38.00	505-230-041-4	\$ 38.00	505-243-014-6	\$ 38.00	505-261-030-9	\$ 38.00	505-271-019-0	\$ 38.00	505-282-004-9	\$ 38.00	505-292-016-1	\$ 38.00
505-211-003-7	\$ 38.00	505-221-036-5	\$ 38.00	505-230-042-2	\$ 38.00	505-243-015-3	\$ 38.00	505-261-031-7	\$ 64.60	505-271-020-8	\$ 38.00	505-282-005-6	\$ 38.00	505-292-018-7	\$ 38.00
505-211-004-5	\$ 64.60	505-221-037-3	\$ 38.00	505-230-043-0	\$ 38.00	505-243-016-1	\$ 38.00	505-261-032-5	\$ 38.00	505-271-021-6	\$ 38.00	505-282-006-4	\$ 38.00	505-292-019-5	\$ 38.00
505-211-005-2	\$ 64.60	505-221-038-1	\$ 38.00	505-230-045-5	\$ 38.00	505-243-018-7	\$ 38.00	505-261-034-1	\$ 38.00	505-271-022-4	\$ 38.00	505-282-007-2	\$ 38.00	505-292-020-3	\$ 38.00
505-211-006-0	\$ 38.00	505-221-042-3	\$ 38.00	505-230-046-3	\$ 38.00	505-243-019-5	\$ 38.00	505-261-035-8	\$ 38.00	505-271-023-2	\$ 53.20	505-282-008-0	\$ 38.00	505-292-027-8	\$ 38.00
505-211-007-8	\$ 38.00	505-221-043-1	\$ 38.00	505-230-047-1	\$ 38.00	505-243-020-3	\$ 38.00	505-261-036-6	\$ 38.00	505-272-001-7	\$ 239.66	505-282-009-8	\$ 26.60	505-292-029-4	\$ 38.00
505-211-008-6	\$ 38.00	505-221-044-9	\$ 38.00	505-230-048-9	\$ 38.00	505-243-022-9	\$ 38.00	505-261-039-0	\$ 38.00	505-272-002-5	\$ 38.00	505-282-010-6	\$ 26.60	505-292-030-2	\$ 38.00
505-211-009-4	\$ 38.00	505-222-001-8	\$ 38.00	505-230-049-7	\$ 38.00	505-244-001-2	\$ 38.00	505-261-040-8	\$ 64.60	505-272-003-3	\$ 38.00	505-282-011-4	\$ 26.60	505-292-031-0	\$ 38.00
505-211-010-2	\$ 38.00	505-222-002-6	\$ 38.00	505-230-050-5	\$ 38.00	505-244-002-0	\$ 38.00	505-262-002-7	\$ 38.00	505-272-004-1	\$ 38.00	505-282-012-2	\$ 38.00	505-292-032-8	\$ 38.00
505-211-011-0	\$ 38.00	505-222-003-4	\$ 38.00	505-230-054-7	\$ 38.00	505-244-003-8	\$ 38.00	505-262-005-0	\$ 38.00	505-272-005-8	\$ 38.00	505-282-013-0	\$ 38.00	505-292-033-6	\$ 38.00
505-211-012-8	\$ 38.00	505-222-005-9	\$ 38.00	505-230-055-4	\$ 38.00	505-244-004-6	\$ 38.00	505-262-006-8	\$ 38.00						

## Assessor Parcel Book 505 proposed Storm Water fees for 2026/2027

505-292-043-5	\$ 53.20	505-302-025-0	\$ 38.00	505-322-007-4	\$ 38.00	505-333-009-7	\$ 38.00	505-361-021-7	\$ 38.00	505-372-030-5	\$ 64.60	505-390-003-0	\$ 64.60	505-421-001-7	\$ 38.00
505-292-044-3	\$ 38.00	505-302-026-8	\$ 38.00	505-322-008-2	\$ 38.00	505-333-010-5	\$ 38.00	505-361-024-1	\$ 38.00	505-372-031-3	\$ 64.60	505-390-006-3	\$ 64.60	505-421-002-5	\$ 38.00
505-292-045-0	\$ 38.00	505-302-027-6	\$ 38.00	505-322-009-0	\$ 38.00	505-333-011-3	\$ 38.00	505-361-025-8	\$ 38.00	505-372-032-1	\$ 64.60	505-390-008-9	\$ 64.60	505-421-003-3	\$ 38.00
505-292-046-8	\$ 38.00	505-302-029-2	\$ 38.00	505-322-010-8	\$ 38.00	505-333-012-1	\$ 38.00	505-361-026-6	\$ 38.00	505-372-033-9	\$ 64.60	505-390-009-7	\$ 64.60	505-421-004-1	\$ 38.00
505-292-047-6	\$ 38.00	505-303-002-8	\$ 38.00	505-322-011-6	\$ 38.00	505-333-013-9	\$ 38.00	505-361-028-2	\$ 38.00	505-372-034-7	\$ 38.00	505-390-010-5	\$ 64.60	505-421-005-8	\$ 38.00
505-293-001-2	\$ 38.00	505-303-003-6	\$ 26.60	505-322-012-4	\$ 38.00	505-333-014-7	\$ 38.00	505-361-029-0	\$ 38.00	505-372-036-2	\$ 64.60	505-390-011-3	\$ 64.60	505-421-006-6	\$ 38.00
505-293-004-6	\$ 38.00	505-303-004-4	\$ 38.00	505-322-013-2	\$ 38.00	505-333-015-4	\$ 38.00	505-361-034-0	\$ 38.00	505-372-037-0	\$ 38.00	505-390-012-1	\$ 64.60	505-421-007-4	\$ 38.00
505-293-005-3	\$ 38.00	505-303-005-1	\$ 38.00	505-322-014-0	\$ 38.00	505-340-001-5	\$ 4,793.32	505-361-036-5	\$ 38.00	505-372-038-8	\$ 38.00	505-401-001-1	\$ 38.00	505-421-009-0	\$ 38.00
505-293-006-1	\$ 38.00	505-303-006-9	\$ 38.00	505-322-015-7	\$ 38.00	505-351-001-1	\$ 38.00	505-361-039-9	\$ 38.00	505-372-039-6	\$ 38.00	505-401-002-9	\$ 38.00	505-421-010-8	\$ 64.60
505-293-007-9	\$ 38.00	505-303-008-5	\$ 38.00	505-322-016-5	\$ 38.00	505-351-002-9	\$ 38.00	505-361-040-7	\$ 38.00	505-372-040-4	\$ 38.00	505-401-003-7	\$ 38.00	505-421-012-4	\$ 38.00
505-301-002-0	\$ 38.00	505-303-010-1	\$ 38.00	505-322-017-3	\$ 38.00	505-351-003-7	\$ 38.00	505-361-041-5	\$ 38.00	505-372-041-2	\$ 64.60	505-401-004-5	\$ 38.00	505-421-013-2	\$ 38.00
505-301-005-3	\$ 38.00	505-303-012-7	\$ 38.00	505-322-018-1	\$ 38.00	505-351-004-5	\$ 38.00	505-361-042-3	\$ 38.00	505-372-044-6	\$ 64.60	505-401-005-2	\$ 38.00	505-421-015-7	\$ 38.00
505-301-008-7	\$ 38.00	505-303-013-5	\$ 38.00	505-322-019-9	\$ 38.00	505-351-005-2	\$ 38.00	505-361-046-4	\$ 38.00	505-372-045-3	\$ 38.00	505-401-006-0	\$ 38.00	505-421-016-5	\$ 38.00
505-301-009-5	\$ 38.00	505-303-014-3	\$ 38.00	505-322-025-6	\$ 38.00	505-351-006-0	\$ 38.00	505-361-047-2	\$ 38.00	505-381-001-5	\$ 38.00	505-401-007-8	\$ 38.00	505-421-017-3	\$ 38.00
505-301-012-9	\$ 38.00	505-303-015-0	\$ 38.00	505-322-028-0	\$ 38.00	505-351-008-6	\$ 38.00	505-361-050-6	\$ 38.00	505-381-002-3	\$ 38.00	505-401-008-6	\$ 38.00	505-421-018-1	\$ 38.00
505-301-014-5	\$ 38.00	505-303-016-8	\$ 38.00	505-322-029-8	\$ 38.00	505-351-010-2	\$ 38.00	505-361-053-0	\$ 38.00	505-381-004-9	\$ 38.00	505-401-009-4	\$ 38.00	505-421-019-9	\$ 38.00
505-301-015-2	\$ 38.00	505-303-017-6	\$ 38.00	505-322-031-4	\$ 64.60	505-351-011-0	\$ 38.00	505-361-054-8	\$ 38.00	505-381-009-8	\$ 38.00	505-401-010-2	\$ 38.00	505-421-021-5	\$ 38.00
505-301-016-0	\$ 38.00	505-303-018-4	\$ 38.00	505-331-001-6	\$ 38.00	505-351-012-8	\$ 38.00	505-361-055-5	\$ 38.00	505-381-010-6	\$ 38.00	505-401-011-0	\$ 38.00	505-421-022-3	\$ 38.00
505-301-017-8	\$ 26.60	505-303-019-2	\$ 38.00	505-331-002-4	\$ 38.00	505-351-013-6	\$ 38.00	505-361-056-3	\$ 38.00	505-381-011-4	\$ 38.00	505-401-012-8	\$ 38.00	505-421-023-1	\$ 38.00
505-301-018-6	\$ 38.00	505-303-020-0	\$ 38.00	505-331-003-2	\$ 38.00	505-351-014-4	\$ 38.00	505-361-057-1	\$ 38.00	505-381-012-2	\$ 38.00	505-401-015-1	\$ 38.00	505-421-025-6	\$ 38.00
505-301-019-4	\$ 38.00	505-303-021-8	\$ 38.00	505-331-004-0	\$ 38.00	505-351-015-1	\$ 38.00	505-361-058-9	\$ 38.00	505-382-001-4	\$ 53.20	505-402-001-0	\$ 38.00	505-421-026-4	\$ 38.00
505-301-020-2	\$ 38.00	505-303-022-6	\$ 38.00	505-331-005-7	\$ 64.60	505-351-016-9	\$ 38.00	505-361-059-7	\$ 38.00	505-382-002-2	\$ 38.00	505-402-002-8	\$ 38.00	505-421-028-0	\$ 38.00
505-301-022-8	\$ 38.00	505-303-023-4	\$ 38.00	505-331-006-5	\$ 38.00	505-351-017-7	\$ 38.00	505-361-060-5	\$ 38.00	505-382-003-0	\$ 38.00	505-402-003-6	\$ 38.00	505-421-029-8	\$ 38.00
505-301-023-6	\$ 38.00	505-303-025-9	\$ 38.00	505-331-007-3	\$ 38.00	505-351-018-5	\$ 64.60	505-361-061-3	\$ 38.00	505-382-004-8	\$ 38.00	505-402-004-4	\$ 38.00	505-421-030-6	\$ 38.00
505-301-024-4	\$ 38.00	505-303-026-7	\$ 38.00	505-331-008-1	\$ 38.00	505-351-019-3	\$ 38.00	505-361-062-1	\$ 38.00	505-382-005-5	\$ 38.00	505-403-001-9	\$ 38.00	505-422-001-6	\$ 38.00
505-301-028-5	\$ 38.00	505-303-027-5	\$ 26.60	505-331-009-9	\$ 38.00	505-351-020-1	\$ 38.00	505-361-063-9	\$ 38.00	505-382-006-3	\$ 38.00	505-403-002-7	\$ 38.00	505-422-002-4	\$ 38.00
505-301-029-3	\$ 38.00	505-303-029-1	\$ 38.00	505-331-010-7	\$ 38.00	505-352-001-0	\$ 38.00	505-361-064-7	\$ 64.60	505-382-007-1	\$ 38.00	505-403-003-5	\$ 38.00	505-422-003-2	\$ 38.00
505-301-031-9	\$ 64.60	505-303-030-9	\$ 38.00	505-331-011-5	\$ 38.00	505-352-002-8	\$ 53.20	505-361-067-0	\$ 64.60	505-382-008-9	\$ 38.00	505-403-004-3	\$ 38.00	505-422-004-0	\$ 38.00
505-301-032-7	\$ 64.60	505-303-031-7	\$ 38.00	505-331-012-3	\$ 38.00	505-352-003-6	\$ 38.00	505-361-068-8	\$ 64.60	505-382-009-7	\$ 38.00	505-403-007-6	\$ 38.00	505-422-005-7	\$ 38.00
505-301-035-0	\$ 38.00	505-303-033-3	\$ 38.00	505-331-013-1	\$ 38.00	505-352-004-4	\$ 38.00	505-361-075-3	\$ 64.60	505-382-010-5	\$ 38.00	505-403-008-4	\$ 38.00	505-422-006-5	\$ 38.00
505-301-036-8	\$ 38.00	505-303-034-1	\$ 38.00	505-332-001-5	\$ 38.00	505-352-005-1	\$ 38.00	505-361-076-1	\$ 38.00	505-382-011-3	\$ 38.00	505-403-009-2	\$ 38.00	505-422-007-3	\$ 38.00
505-301-037-6	\$ 38.00	505-310-001-1	\$ 38.00	505-332-002-3	\$ 38.00	505-352-006-9	\$ 38.00	505-361-077-9	\$ 64.60	505-382-012-1	\$ 38.00	505-403-010-0	\$ 38.00	505-422-008-1	\$ 38.00
505-301-038-4	\$ 38.00	505-310-003-7	\$ 64.60	505-332-003-1	\$ 38.00	505-352-007-7	\$ 38.00	505-361-078-7	\$ 64.60	505-382-013-9	\$ 38.00	505-403-011-8	\$ 38.00	505-422-009-9	\$ 38.00
505-301-039-2	\$ 38.00	505-310-004-5	\$ 64.60	505-332-004-9	\$ 38.00	505-352-008-5	\$ 38.00	505-362-001-8	\$ 38.00	505-382-014-7	\$ 38.00	505-403-012-6	\$ 38.00	505-422-010-7	\$ 38.00
505-301-040-0	\$ 38.00	505-310-006-0	\$ 38.00	505-332-005-6	\$ 38.00	505-352-009-3	\$ 38.00	505-362-002-6	\$ 38.00	505-383-001-3	\$ 38.00	505-403-013-4	\$ 38.00	505-422-011-5	\$ 38.00
505-301-041-8	\$ 38.00	505-310-008-6	\$ 38.00	505-332-006-4	\$ 38.00	505-352-010-1	\$ 38.00	505-362-003-4	\$ 38.00	505-383-002-1	\$ 38.00	505-403-014-2	\$ 38.00	505-422-012-3	\$ 38.00
505-301-044-2	\$ 38.00	505-310-011-0	\$ 64.60	505-332-007-2	\$ 38.00	505-352-011-9	\$ 38.00	505-362-004-2	\$ 38.00	505-383-003-9	\$ 38.00	505-403-015-9	\$ 38.00	505-422-013-1	\$ 38.00
505-301-045-9	\$ 38.00	505-310-013-6	\$ 38.00	505-332-008-0	\$ 38.00	505-352-012-7	\$ 38.00	505-362-001-7	\$ 38.00	505-383-007-0	\$ 38.00	505-403-016-7	\$ 38.00	505-422-014-9	\$ 38.00
505-301-049-1	\$ 38.00	505-310-014-4	\$ 38.00	505-332-009-8	\$ 38.00	505-353-001-9	\$ 38.00	505-363-002-5	\$ 38.00	505-383-008-8	\$ 38.00	505-403-017-5	\$ 38.00	505-422-015-6	\$ 38.00
505-301-050-9	\$ 38.00	505-310-015-1	\$ 38.00	505-332-010-6	\$ 64.60	505-353-002-7	\$ 38.00	505-363-003-3	\$ 38.00	505-383-009-6	\$ 64.60	505-403-019-1	\$ 38.00	505-430-001-6	\$ 38.00
505-301-051-7	\$ 38.00	505-310-016-9	\$ 64.60	505-332-011-4	\$ 38.00	505-353-003-5	\$ 38.00	505-363-004-1	\$ 38.00	505-383-010-4	\$ 38.00	505-403-020-9	\$ 38.00	505-430-002-4	\$ 38.00
505-302-001-1	\$ 38.00	505-321-001-8	\$ 38.00	505-332-012-2	\$ 38.00	505-353-004-3	\$ 38.00	505-363-005-8	\$ 38.00	505-383-011-2	\$ 38.00	505-403-021-7	\$ 38.00	505-430-003-2	\$ 38.00
505-302-002-9	\$ 38.00	505-321-002-6	\$ 38.00	505-332-013-0	\$ 38.00	505-353-005-0	\$ 38.00	505-371-007-4	\$ 38.00	505-383-012-0	\$ 38.00	505-403-022-5	\$ 38.00	505-430-004-0	\$ 38.00
505-302-003-7	\$ 38.00	505-321-003-4	\$ 38.00	505-332-014-8	\$ 64.60	505-353-006-8	\$ 38.00	505-371-008-2	\$ 38.00	505-383-013-8	\$ 38.00	505-403-023-3	\$ 38.00	505-430-005-7	\$ 38.00
505-302-004-5	\$ 38.00	505-321-004-2	\$ 38.00	505-332-015-5	\$ 38.00	505-353-007-6	\$ 38.00	505-371-009-0	\$ 38.00	505-383-014-6	\$ 38.00	505-403-024-1	\$ 38.00	505-430-006-5	\$ 38.00
505-302-009-4	\$ 38.00	505-321-006-7	\$ 38.00	505-332-016-3	\$ 38.00	505-353-008-4	\$ 38.00	505-371-011-6	\$ 64.60	505-383-015-3	\$ 38.00	505-403-025-8	\$ 38.00	505-430-007-3	\$ 38.00
505-302-010-2	\$ 38.00	505-321-007-5	\$ 38.00	505-332-017-1	\$ 38.00	505-353-009-2	\$ 38.00	505-371-013-2	\$ 64.60	505-383-016-1	\$ 38.00	505-403-026-6	\$ 38.00	505-430-008-1	\$ 38.00
505-302-013-6	\$ 38.00	505-321-008-3	\$ 38.00	505-332-018-9	\$ 38.00	505-353-010-0	\$ 38.00	505-372-003-2	\$ 64.60	505-383-017-9	\$ 38.00	505-404-001-8	\$ 38.00	505-430-009-9	\$ 38.00
505-302-014-4	\$ 38.00	505-321-009-1	\$ 38.00	505-332-019-7	\$ 38.00	505-353-011-8	\$ 38.00	505-372-005-7	\$ 38.00	505-383-018-7	\$ 38.00	505-404-002-6	\$ 38.00	505-441-002-1	\$ 38.00
505-302-015-1	\$ 38.00	505-321-010-9	\$ 64.60	505-333-001-4	\$ 38.00	505-353-012-6	\$ 38.00	505-372-014-9	\$ 38.00	505-383-019-5	\$ 38.00	505-404-003-4	\$ 38.00	505-441-003-9	\$ 38.00
505-302-016-9	\$ 67.84	505-321-011-7	\$ 38.00	505-333-002-2	\$ 38.00	505-353-013-4	\$ 53.20	505-372-015-6	\$ 38.00	505-383-020-3	\$ 38.00	505-404-004-2	\$ 38.00	505-441-005-4	\$ 38.00
505-302-017-7	\$ 196.04	505-322-001-7	\$ 38.00	505-333-003-0	\$ 38.00	505-361-006-8	\$ 38.00	505-372-016-4	\$ 38.00	505-383-022-9					

505-441-012-0	\$ 38.00	505-450-031-8	\$ 26.60	505-460-046-4	\$ 26.60
505-441-013-8	\$ 38.00	505-450-032-6	\$ 26.60	505-460-047-2	\$ 26.60
505-441-014-6	\$ 38.00	505-450-033-4	\$ 26.60	505-460-048-0	\$ 26.60
505-441-015-3	\$ 38.00	505-450-034-2	\$ 26.60	505-460-049-8	\$ 26.60
505-441-016-1	\$ 38.00	505-450-035-9	\$ 26.60	505-460-050-6	\$ 26.60
505-441-017-9	\$ 38.00	505-450-036-7	\$ 26.60	505-460-051-4	\$ 26.60
505-441-018-7	\$ 38.00	505-450-037-5	\$ 26.60	505-460-052-2	\$ 26.60
505-441-019-5	\$ 38.00	505-450-038-3	\$ 26.60	505-460-053-0	\$ 38.00
505-441-020-3	\$ 38.00	505-450-039-1	\$ 26.60	505-460-054-8	\$ 26.60
505-441-021-1	\$ 38.00	505-450-040-9	\$ 26.60	505-460-055-5	\$ 26.60
505-441-022-9	\$ 26.60	505-450-041-7	\$ 26.60	505-460-056-3	\$ 26.60
505-441-023-7	\$ 38.00	505-450-042-5	\$ 26.60	505-460-057-1	\$ 26.60
505-442-001-2	\$ 38.00	505-460-001-9	\$ 38.00	505-460-058-9	\$ 26.60
505-442-002-0	\$ 38.00	505-460-002-7	\$ 38.00	505-460-059-7	\$ 26.60
505-443-001-1	\$ 38.00	505-460-003-5	\$ 26.60	505-460-060-5	\$ 26.60
505-443-002-9	\$ 38.00	505-460-004-3	\$ 26.60	505-460-061-3	\$ 26.60
505-443-003-7	\$ 38.00	505-460-005-0	\$ 26.60	505-460-062-1	\$ 26.60
505-443-004-5	\$ 38.00	505-460-006-8	\$ 26.60	505-460-063-9	\$ 26.60
505-443-005-2	\$ 38.00	505-460-007-6	\$ 26.60	505-460-064-7	\$ 26.60
505-443-006-0	\$ 38.00	505-460-008-4	\$ 26.60	505-460-065-4	\$ 26.60
505-443-007-8	\$ 38.00	505-460-009-2	\$ 26.60	505-470-001-7	\$ 38.00
505-443-008-6	\$ 38.00	505-460-010-0	\$ 26.60	505-470-002-5	\$ 38.00
505-443-009-4	\$ 38.00	505-460-011-8	\$ 26.60	505-470-003-3	\$ 38.00
505-443-010-2	\$ 38.00	505-460-012-6	\$ 26.60	505-470-004-1	\$ 64.60
505-443-011-0	\$ 38.00	505-460-013-4	\$ 26.60		
505-443-012-8	\$ 38.00	505-460-014-2	\$ 26.60		
505-443-013-6	\$ 38.00	505-460-015-9	\$ 26.60		
505-450-001-1	\$ 26.60	505-460-016-7	\$ 26.60		
505-450-002-9	\$ 26.60	505-460-017-5	\$ 26.60		
505-450-003-7	\$ 26.60	505-460-018-3	\$ 26.60		
505-450-004-5	\$ 26.60	505-460-019-1	\$ 26.60		
505-450-005-2	\$ 26.60	505-460-020-9	\$ 26.60		
505-450-006-0	\$ 26.60	505-460-021-7	\$ 26.60		
505-450-007-8	\$ 26.60	505-460-022-5	\$ 26.60		
505-450-008-6	\$ 26.60	505-460-023-3	\$ 26.60		
505-450-009-4	\$ 26.60	505-460-024-1	\$ 26.60		
505-450-010-2	\$ 26.60	505-460-025-8	\$ 38.00		
505-450-011-0	\$ 26.60	505-460-026-6	\$ 38.00		
505-450-012-8	\$ 26.60	505-460-027-4	\$ 38.00		
505-450-013-6	\$ 26.60	505-460-028-2	\$ 26.60		
505-450-014-4	\$ 26.60	505-460-029-0	\$ 26.60		
505-450-015-1	\$ 26.60	505-460-030-8	\$ 26.60		
505-450-016-9	\$ 26.60	505-460-031-6	\$ 26.60		
505-450-017-7	\$ 26.60	505-460-032-4	\$ 26.60		
505-450-018-5	\$ 26.60	505-460-033-2	\$ 26.60		
505-450-019-3	\$ 26.60	505-460-034-0	\$ 26.60		
505-450-020-1	\$ 26.60	505-460-035-7	\$ 26.60		
505-450-021-9	\$ 26.60	505-460-036-5	\$ 26.60		
505-450-022-7	\$ 26.60	505-460-037-3	\$ 26.60		
505-450-023-5	\$ 26.60	505-460-038-1	\$ 26.60		
505-450-024-3	\$ 26.60	505-460-039-9	\$ 26.60		
505-450-025-0	\$ 26.60	505-460-040-7	\$ 26.60		
505-450-026-8	\$ 26.60	505-460-041-5	\$ 26.60		
505-450-027-6	\$ 26.60	505-460-042-3	\$ 26.60		
505-450-028-4	\$ 26.60	505-460-043-1	\$ 26.60		
505-450-029-2	\$ 26.60	505-460-044-9	\$ 26.60		
505-450-030-0	\$ 26.60	505-460-045-6	\$ 26.60		

509-011-005-6	\$ 26.60	509-041-007-6	\$ 106.40
509-011-006-4	\$ 26.60	509-041-008-4	\$ 106.40
509-011-007-2	\$ 26.60	509-041-009-2	\$ 53.20
509-011-008-0	\$ 38.00	509-041-010-0	\$ 79.80
509-011-009-8	\$ 26.60	509-042-010-9	\$ 138.16
509-011-010-6	\$ 26.60	509-042-011-7	\$ 81.62
509-011-013-0	\$ 26.60	509-042-013-3	\$ 47.42
509-011-014-8	\$ 26.60	509-050-001-7	\$ 26.60
509-011-015-5	\$ 26.60	509-050-002-5	\$ 35.56
509-011-016-3	\$ 26.60	509-050-003-3	\$ 41.38
509-012-001-4	\$ 26.60	509-050-004-1	\$ 55.18
509-012-005-5	\$ 26.60	509-050-005-8	\$ 82.54
509-012-006-3	\$ 26.60	509-050-015-7	\$ 38.00
509-012-012-1	\$ 26.60	509-050-018-1	\$ 38.00
509-012-015-4	\$ 26.60	509-050-019-9	\$ 38.00
509-012-016-2	\$ 26.60	509-060-001-5	\$ 38.00
509-012-017-0	\$ 26.60	509-060-002-3	\$ 26.60
509-012-018-8	\$ 26.60	509-060-003-1	\$ 53.20
509-012-019-6	\$ 38.00	509-070-001-3	\$ 159.60
509-012-020-4	\$ 38.00	509-070-002-1	\$ 38.00
509-012-021-2	\$ 26.60	509-070-003-9	\$ 26.60
509-012-022-0	\$ 26.60	509-070-004-7	\$ 159.60
509-012-023-8	\$ 26.60	509-080-001-1	\$ 133.00
509-012-024-6	\$ 26.60	509-080-002-9	\$ 26.60
509-012-026-1	\$ 26.60	509-080-003-7	\$ 26.60
509-021-001-3	\$ 26.60	509-080-004-5	\$ 106.40
509-021-005-4	\$ 26.60	509-080-005-2	\$ 38.00
509-021-006-2	\$ 38.00	509-080-006-0	\$ 38.00
509-021-007-0	\$ 26.60	509-080-007-8	\$ 26.60
509-021-008-8	\$ 26.60	509-080-008-6	\$ 53.20
509-021-010-4	\$ 26.60	509-080-009-4	\$ 69.76
509-021-011-2	\$ 38.00	509-080-010-2	\$ 57.80
509-021-012-0	\$ 26.60	509-080-012-8	\$ 68.74
509-021-013-8	\$ 26.60	509-080-013-6	\$ 53.20
509-022-001-2	\$ 106.40	509-080-015-1	\$ 40.12
509-022-004-6	\$ 38.00	509-090-005-0	\$ 106.70
509-022-009-5	\$ 53.20	509-090-008-4	\$ 27.18
509-022-012-9	\$ 159.60	509-090-023-3	\$ 52.90
509-022-015-2	\$ 53.20	509-090-024-1	\$ 82.54
509-022-016-0	\$ 106.40	509-090-025-8	\$ 105.80
509-022-017-8	\$ 106.40	509-100-024-9	\$ 1,675.80
509-022-019-4	\$ 26.60	509-110-015-5	\$ 665.00
509-022-020-2	\$ 26.60	509-110-016-3	\$ 164.16
509-022-021-0	\$ 26.60	509-110-017-1	\$ 31.92
509-023-006-0	\$ 133.00	509-410-001-2	\$ 95.76
509-023-007-8	\$ 159.60	509-410-002-0	\$ 276.34
509-023-008-6	\$ 38.00	509-410-003-8	\$ 393.98
509-023-011-0	\$ 38.00	509-410-004-6	\$ 293.20
509-023-012-8	\$ 53.20	509-410-006-1	\$ 186.20
509-023-013-6	\$ 45.22		
509-023-014-4	\$ 93.36		
509-023-015-1	\$ 38.00		
509-023-016-9	\$ 38.00		
509-032-001-0	\$ 38.00		
509-032-002-8	\$ 38.00		
509-032-003-6	\$ 26.60		
509-041-006-8	\$ 38.00		

Assessor Parcel Book 510 proposed Storm Water fees for 2026/2027

510-011-001-3	\$ 106.40	510-016-002-6	\$ 46.06	510-025-013-2	\$ 133.00	510-029-014-6	\$ 21.88	510-035-017-1	\$ 159.60	510-044-017-0	\$ 106.40
510-011-003-9	\$ 26.60	510-016-003-4	\$ 126.76	510-025-014-0	\$ 106.40	510-029-016-1	\$ 274.52	510-035-018-9	\$ 106.40	510-044-018-8	\$ 38.00
510-011-004-7	\$ 53.20	510-016-004-2	\$ 26.60	510-025-015-7	\$ 212.80	510-029-019-5	\$ 26.60	510-035-019-7	\$ 239.40	510-044-019-6	\$ 53.20
510-011-005-4	\$ 26.60	510-020-001-2	\$ 133.00	510-026-001-6	\$ 159.60	510-029-020-3	\$ 26.60	510-036-003-0	\$ 26.60	510-044-020-4	\$ 26.60
510-011-006-2	\$ 38.00	510-020-002-0	\$ 26.60	510-026-002-4	\$ 26.60	510-029-021-1	\$ 48.34	510-036-004-8	\$ 26.60	510-044-034-5	\$ 239.40
510-012-004-6	\$ 26.60	510-020-003-8	\$ 26.60	510-026-003-2	\$ 26.60	510-029-022-9	\$ 7.30	510-036-007-1	\$ 26.60	510-045-002-1	\$ 186.20
510-012-005-3	\$ 79.80	510-020-004-6	\$ 212.80	510-026-004-0	\$ 26.60	510-029-023-7	\$ 81.16	510-036-008-9	\$ 26.60	510-045-003-9	\$ 106.40
510-012-006-1	\$ 38.00	510-020-005-3	\$ 26.60	510-026-005-7	\$ 106.40	510-029-024-5	\$ 140.44	510-036-011-3	\$ 32.38	510-045-004-7	\$ 106.40
510-012-007-9	\$ 26.60	510-020-006-1	\$ 26.60	510-026-006-5	\$ 106.40	510-031-001-9	\$ 106.40	510-036-012-1	\$ 5.92	510-045-005-4	\$ 38.00
510-012-008-7	\$ 26.60	510-020-007-9	\$ 26.60	510-026-007-3	\$ 26.60	510-031-002-7	\$ 106.40	510-036-013-9	\$ 106.40	510-045-012-0	\$ 26.60
510-012-009-5	\$ 26.60	510-021-005-2	\$ 133.00	510-026-008-1	\$ 26.60	510-031-004-3	\$ 106.40	510-036-014-7	\$ 26.60	510-053-015-2	\$ 26.60
510-012-010-3	\$ 53.20	510-021-006-0	\$ 106.40	510-026-009-9	\$ 26.60	510-031-005-0	\$ 26.60	510-036-015-4	\$ 28.28	510-053-019-4	\$ 638.40
510-012-013-7	\$ 26.60	510-021-008-6	\$ 106.40	510-026-010-7	\$ 26.60	510-031-006-8	\$ 106.40	510-036-018-8	\$ 26.60	510-053-025-1	\$ 63.90
510-012-014-5	\$ 26.60	510-021-009-4	\$ 106.40	510-026-011-5	\$ 106.40	510-031-007-6	\$ 26.60	510-036-019-6	\$ 26.60	510-170-001-0	\$ 26.60
510-012-015-2	\$ 38.00	510-021-010-2	\$ 106.40	510-026-014-9	\$ 38.00	510-031-008-4	\$ 26.60	510-036-020-4	\$ 159.60	510-170-002-8	\$ 26.60
510-012-020-2	\$ 26.60	510-021-011-0	\$ 106.40	510-026-015-6	\$ 159.60	510-031-009-2	\$ 79.80	510-036-021-2	\$ 159.60	510-170-003-6	\$ 26.60
510-012-021-0	\$ 26.60	510-021-012-8	\$ 106.40	510-026-018-0	\$ 106.40	510-031-010-0	\$ 79.80	510-036-022-0	\$ 53.20	510-170-004-4	\$ 26.60
510-013-003-7	\$ 159.60	510-021-019-3	\$ 159.60	510-026-019-8	\$ 53.20	510-031-024-1	\$ 106.40	510-036-023-8	\$ 26.60	510-170-005-1	\$ 26.60
510-013-004-5	\$ 26.60	510-021-020-1	\$ 106.40	510-026-020-6	\$ 26.60	510-031-025-8	\$ 159.60	510-037-006-2	\$ 53.20	510-170-006-9	\$ 26.60
510-013-005-2	\$ 106.40	510-021-021-9	\$ 106.40	510-026-021-4	\$ 38.00	510-032-003-4	\$ 212.80	510-037-007-0	\$ 106.40	510-170-007-7	\$ 26.60
510-013-006-0	\$ 106.40	510-021-022-7	\$ 106.40	510-027-001-5	\$ 133.00	510-032-006-7	\$ 106.40	510-037-008-8	\$ 38.00	510-170-008-5	\$ 26.60
510-013-007-8	\$ 159.60	510-021-023-5	\$ 106.40	510-027-002-3	\$ 53.20	510-032-009-1	\$ 771.40	510-037-009-6	\$ 106.40	510-170-009-3	\$ 26.60
510-013-009-4	\$ 26.60	510-021-024-3	\$ 26.60	510-027-003-1	\$ 106.40	510-032-018-2	\$ 79.80	510-037-010-4	\$ 38.00	510-170-010-1	\$ 26.60
510-013-010-2	\$ 26.60	510-021-025-0	\$ 159.60	510-027-004-9	\$ 26.60	510-033-001-7	\$ 26.60	510-037-011-2	\$ 26.60	510-170-011-9	\$ 26.60
510-013-011-0	\$ 106.40	510-021-026-8	\$ 106.40	510-027-005-6	\$ 53.20	510-033-002-5	\$ 26.60	510-037-012-0	\$ 26.60	510-170-012-7	\$ 26.60
510-013-015-1	\$ 106.40	510-021-027-6	\$ 106.40	510-027-006-4	\$ 26.60	510-033-003-3	\$ 26.60	510-037-014-6	\$ 26.60	510-170-013-5	\$ 26.60
510-013-016-9	\$ 106.40	510-021-030-0	\$ 133.00	510-027-007-2	\$ 26.60	510-033-004-1	\$ 38.00	510-037-016-1	\$ 26.60	510-170-014-3	\$ 26.60
510-013-017-7	\$ 106.40	510-022-004-4	\$ 106.40	510-027-008-0	\$ 26.60	510-033-005-8	\$ 26.60	510-037-017-9	\$ 106.40	510-170-015-0	\$ 26.60
510-013-018-5	\$ 106.40	510-022-007-7	\$ 26.60	510-027-009-8	\$ 79.80	510-033-006-6	\$ 26.60	510-037-018-7	\$ 26.60	510-170-016-8	\$ 26.60
510-013-019-3	\$ 38.00	510-022-008-5	\$ 26.60	510-027-010-6	\$ 38.00	510-033-009-0	\$ 26.60	510-037-019-5	\$ 26.60	510-170-017-6	\$ 26.60
510-013-022-7	\$ 38.00	510-022-014-3	\$ 26.60	510-027-011-4	\$ 106.40	510-033-015-7	\$ 106.40	510-037-020-3	\$ 26.60	510-170-018-4	\$ 26.60
510-014-001-0	\$ 186.20	510-022-015-0	\$ 106.40	510-027-012-2	\$ 53.20	510-033-016-5	\$ 106.40	510-037-026-0	\$ 106.40	510-170-019-2	\$ 26.60
510-014-004-4	\$ 26.60	510-022-016-8	\$ 53.20	510-027-013-0	\$ 26.60	510-033-017-3	\$ 26.60	510-042-009-9	\$ 159.60	510-170-020-0	\$ 26.60
510-014-005-1	\$ 106.40	510-022-017-6	\$ 26.60	510-027-014-8	\$ 26.60	510-033-020-7	\$ 257.18	510-042-012-3	\$ 38.00	510-170-021-8	\$ 26.60
510-014-006-9	\$ 106.40	510-022-018-4	\$ 106.40	510-027-016-3	\$ 38.00	510-033-021-5	\$ 26.60	510-042-013-1	\$ 38.00	510-170-022-6	\$ 26.60
510-014-007-7	\$ 26.60	510-022-022-6	\$ 106.40	510-027-017-1	\$ 106.40	510-033-022-3	\$ 26.60	510-042-014-9	\$ 26.60	510-170-023-4	\$ 26.60
510-014-010-1	\$ 26.60	510-022-024-2	\$ 26.60	510-027-018-9	\$ 26.60	510-034-001-6	\$ 84.82	510-042-015-6	\$ 53.20	510-170-024-2	\$ 26.60
510-014-012-7	\$ 79.80	510-022-025-9	\$ 319.20	510-027-019-7	\$ 53.20	510-034-002-4	\$ 116.28	510-042-019-8	\$ 26.60	510-170-025-9	\$ 26.60
510-014-013-5	\$ 26.60	510-022-026-7	\$ 38.00	510-027-020-5	\$ 53.20	510-034-012-3	\$ 26.60	510-042-020-6	\$ 53.20	510-170-026-7	\$ 26.60
510-014-014-3	\$ 79.80	510-022-027-5	\$ 106.40	510-027-021-3	\$ 53.20	510-034-013-1	\$ 79.80	510-042-021-4	\$ 79.80	510-170-027-5	\$ 26.60
510-014-016-8	\$ 38.00	510-022-028-3	\$ 26.60	510-028-003-0	\$ 106.40	510-034-020-6	\$ 26.60	510-042-024-8	\$ 266.00	510-170-028-3	\$ 26.60
510-014-020-0	\$ 38.00	510-022-029-1	\$ 212.80	510-028-004-8	\$ 106.40	510-034-021-4	\$ 26.60	510-043-003-1	\$ 26.60	510-170-029-1	\$ 26.60
510-014-025-9	\$ 159.60	510-023-001-9	\$ 106.40	510-028-005-5	\$ 53.20	510-034-024-8	\$ 159.60	510-043-005-6	\$ 26.60		
510-014-026-7	\$ 106.40	510-023-006-8	\$ 138.86	510-028-006-3	\$ 106.40	510-034-026-3	\$ 106.40	510-043-006-4	\$ 26.60		
510-014-027-5	\$ 106.40	510-023-008-4	\$ 79.80	510-028-007-1	\$ 26.60	510-034-028-9	\$ 106.40	510-043-007-2	\$ 26.60		
510-014-029-1	\$ 106.40	510-023-009-2	\$ 26.60	510-028-008-9	\$ 26.60	510-034-029-7	\$ 106.40	510-043-008-0	\$ 26.60		
510-014-030-9	\$ 106.40	510-023-010-0	\$ 186.20	510-028-011-3	\$ 26.60	510-034-032-1	\$ 139.54	510-043-009-8	\$ 26.60		
510-014-031-7	\$ 106.40	510-023-011-8	\$ 53.20	510-028-012-1	\$ 26.60	510-034-033-9	\$ 334.24	510-043-010-6	\$ 53.20		
510-015-002-7	\$ 103.52	510-023-012-6	\$ 266.00	510-028-014-7	\$ 38.00	510-035-001-5	\$ 26.60	510-043-015-5	\$ 106.40		
510-015-004-3	\$ 104.88	510-023-014-2	\$ 106.40	510-028-015-4	\$ 239.40	510-035-002-3	\$ 26.60	510-043-017-1	\$ 26.60		
510-015-005-0	\$ 106.40	510-023-015-9	\$ 106.40	510-028-016-2	\$ 26.60	510-035-003-1	\$ 106.40	510-043-018-9	\$ 53.20		
510-015-012-6	\$ 26.60	510-024-003-4	\$ 138.16	510-028-018-8	\$ 106.40	510-035-007-2	\$ 53.20	510-043-019-7	\$ 106.40		
510-015-016-7	\$ 26.90	510-024-017-4	\$ 134.40	510-028-019-6	\$ 159.60	510-035-008-0	\$ 26.60	510-043-020-5	\$ 26.60		
510-015-020-9	\$ 130.88	510-024-018-2	\$ 232.10	510-028-020-4	\$ 372.40	510-035-009-8	\$ 159.60	510-043-030-4	\$ 159.60		
510-015-021-7	\$ 156.40	510-025-004-1	\$ 106.40	510-029-007-0	\$ 51.52	510-035-010-6	\$ 79.80	510-043-034-6	\$ 266.00		
510-015-022-5	\$ 266.30	510-025-005-8	\$ 38.00	510-029-009-6	\$ 26.60	510-035-011-4	\$ 26.60	510-044-013-9	\$ 26.60		
510-016-001-8	\$ 37.96	510-025-010-8	\$ 106.40	510-029-013-8	\$ 24.16	510-035-012-2	\$ 106.40	510-044-016-2	\$ 38.00		

Assessor Parcel Book 513 proposed Storm Water fees for 2026/2027

513-250-001-7	\$ 106.40	513-411-003-9	\$ 38.00
513-250-022-3	\$ 26.60	513-411-004-7	\$ 38.00
513-250-023-1	\$ 26.60	513-411-005-4	\$ 26.60
513-250-024-9	\$ 26.60	513-412-001-2	\$ 38.00
513-250-025-6	\$ 26.60	513-412-002-0	\$ 38.00
513-250-026-4	\$ 26.60	513-412-003-8	\$ 38.00
513-250-027-2	\$ 26.60	513-412-004-6	\$ 26.60
513-250-028-0	\$ 53.20	513-412-005-3	\$ 26.60
513-250-029-8	\$ 26.60	513-412-006-1	\$ 26.60
513-250-032-2	\$ 26.60	513-412-007-9	\$ 38.00
513-250-033-0	\$ 106.40	513-412-008-7	\$ 38.00
513-250-034-8	\$ 79.80	513-412-009-5	\$ 26.60
513-250-035-5	\$ 26.60	513-412-010-3	\$ 26.60
513-250-039-7	\$ 90.74	513-412-011-1	\$ 26.60
513-250-042-1	\$ 200.04	513-412-012-9	\$ 38.00
513-263-029-3	\$ 78.44	513-412-013-7	\$ 26.60
513-263-032-7	\$ 3.52	513-412-014-5	\$ 26.60
513-263-033-5	\$ 26.60	513-412-015-2	\$ 26.60
513-340-011-8	\$ 234.38	513-413-001-1	\$ 38.00
513-340-013-4	\$ 58.82	513-413-002-9	\$ 38.00
513-340-036-5	\$ 197.00	513-413-003-7	\$ 26.60
513-340-041-5	\$ 70.68	513-413-004-5	\$ 38.00
513-340-050-6	\$ 100.32	513-413-005-2	\$ 38.00
513-340-057-1	\$ 77.52	513-413-006-0	\$ 38.00
513-340-058-9	\$ 446.88	513-413-007-8	\$ 38.00
513-340-059-7	\$ 456.00	513-413-008-6	\$ 26.60
513-340-060-5	\$ 381.68	513-413-009-4	\$ 38.00
513-351-001-5	\$ 275.88	513-413-010-2	\$ 26.60
513-351-022-1	\$ 206.12	513-413-011-0	\$ 26.60
513-351-031-2	\$ 1,076.16	513-413-012-8	\$ 38.00
513-353-001-3	\$ 101.68	513-413-013-6	\$ 26.60
513-353-012-0	\$ 97.30	513-413-014-4	\$ 38.00
513-353-014-6	\$ 226.86	513-413-015-1	\$ 38.00
513-353-015-3	\$ 565.44	513-413-016-9	\$ 38.00
513-353-016-1	\$ 62.02	513-413-017-7	\$ 38.00
513-362-002-0	\$ 195.16	513-413-018-5	\$ 26.60
513-362-003-8	\$ 203.84	513-413-019-3	\$ 26.60
513-362-011-1	\$ 159.60	513-413-020-1	\$ 26.60
513-362-012-9	\$ 848.16	513-413-021-9	\$ 26.60
513-362-013-7	\$ 770.64	513-413-022-7	\$ 26.60
513-362-014-5	\$ 492.48		
513-371-004-5	\$ 930.24		
513-371-005-2	\$ 832.66		
513-372-006-9	\$ 38.00		
513-372-007-7	\$ 38.00		
513-372-013-5	\$ 92.12		
513-372-014-3	\$ 90.74		
513-372-019-2	\$ 58.36		
513-372-028-3	\$ 38.00		
513-372-030-9	\$ 107.16		
513-372-039-0	\$ 429.10		
513-372-041-6	\$ 147.74		
513-372-043-2	\$ 250.42		
513-372-045-7	\$ 166.90		
513-372-046-5	\$ 61.56		
513-411-001-3	\$ 38.00		
513-411-002-1	\$ 26.60		

**Assessor Parcel Book 520 proposed Storm Water fees for 2026/2027**

520-020-004-5	\$ 21.00	520-061-003-7	\$ 281.82	520-131-004-1	\$ 30.00	520-150-006-2	\$ 30.00
520-020-005-2	\$ 30.00	520-061-004-5	\$ 48.30	520-131-005-8	\$ 30.00	520-150-007-0	\$ 42.00
520-020-006-0	\$ 30.00	520-062-002-8	\$ 21.00	520-131-006-6	\$ 21.00	520-150-008-8	\$ 30.00
520-020-007-8	\$ 30.00	520-062-003-6	\$ 21.00	520-131-007-4	\$ 21.00	520-150-009-6	\$ 30.00
520-020-008-6	\$ 30.00	520-062-004-4	\$ 21.00	520-131-009-0	\$ 21.00	520-150-010-4	\$ 30.00
520-020-009-4	\$ 30.00	520-062-005-1	\$ 30.00	520-131-010-8	\$ 21.00	520-150-011-2	\$ 30.00
520-020-010-2	\$ 42.00	520-062-006-9	\$ 21.00	520-131-011-6	\$ 30.00	520-150-012-0	\$ 30.00
520-020-011-0	\$ 30.00	520-062-007-7	\$ 30.00	520-131-012-4	\$ 30.00	520-150-013-8	\$ 30.00
520-020-012-8	\$ 30.00	520-070-001-0	\$ 21.00	520-131-013-2	\$ 21.00	520-150-014-6	\$ 30.00
520-020-014-4	\$ 30.00	520-070-002-8	\$ 21.00	520-131-024-9	\$ 21.00	520-150-015-3	\$ 30.00
520-031-005-9	\$ 21.00	520-070-003-6	\$ 30.00	520-131-025-6	\$ 21.00	520-150-016-1	\$ 30.00
520-031-006-7	\$ 21.00	520-070-005-1	\$ 21.00	520-132-001-6	\$ 30.00	520-150-031-0	\$ 30.00
520-031-007-5	\$ 30.00	520-070-006-9	\$ 21.00	520-132-002-4	\$ 21.00	520-181-007-3	\$ 30.00
520-031-008-3	\$ 21.00	520-070-007-7	\$ 21.00	520-132-003-2	\$ 21.00	520-181-008-1	\$ 30.00
520-031-009-1	\$ 30.00	520-070-008-5	\$ 30.00	520-132-004-0	\$ 21.00	520-181-009-9	\$ 30.00
520-031-010-9	\$ 30.00	520-080-001-8	\$ 21.00	520-132-005-7	\$ 30.00	520-181-010-7	\$ 30.00
520-031-011-7	\$ 21.00	520-080-002-6	\$ 21.00	520-132-006-5	\$ 21.00	520-181-011-5	\$ 30.00
520-031-012-5	\$ 30.00	520-080-003-4	\$ 21.00	520-132-007-3	\$ 30.00	520-181-012-3	\$ 30.00
520-031-013-3	\$ 21.00	520-080-004-2	\$ 21.00	520-132-008-1	\$ 30.00	520-181-013-1	\$ 21.00
520-031-014-1	\$ 21.00	520-080-005-9	\$ 30.00	520-132-009-9	\$ 30.00	520-182-001-5	\$ 30.00
520-031-015-8	\$ 30.00	520-080-006-7	\$ 42.00	520-132-010-7	\$ 30.00	520-182-002-3	\$ 30.00
520-031-016-6	\$ 30.00	520-080-007-5	\$ 30.00	520-132-011-5	\$ 30.00	520-182-003-1	\$ 30.00
520-031-017-4	\$ 30.00	520-080-008-3	\$ 30.00	520-132-012-3	\$ 21.00	520-182-005-6	\$ 21.00
520-032-001-7	\$ 21.00	520-080-009-1	\$ 30.00	520-132-013-1	\$ 21.00	520-182-006-4	\$ 30.00
520-032-003-3	\$ 21.00	520-080-010-9	\$ 21.00	520-132-014-9	\$ 21.00	520-182-007-2	\$ 21.00
520-032-004-1	\$ 21.00	520-080-011-7	\$ 21.00	520-132-015-6	\$ 21.00	520-182-008-0	\$ 21.00
520-032-005-8	\$ 30.00	520-080-012-5	\$ 30.00	520-132-016-4	\$ 21.00	520-182-009-8	\$ 21.00
520-032-006-6	\$ 30.00	520-080-013-3	\$ 30.00	520-132-017-2	\$ 21.00	520-182-010-6	\$ 21.00
520-032-007-4	\$ 21.00	520-080-014-1	\$ 42.00	520-132-018-0	\$ 21.00	520-182-015-5	\$ 30.00
520-032-008-2	\$ 30.00	520-080-015-8	\$ 21.00	520-132-019-8	\$ 21.00	520-182-016-3	\$ 30.00
520-041-001-6	\$ 30.00	520-080-016-6	\$ 30.00	520-140-001-6	\$ 21.00	520-182-017-1	\$ 30.00
520-041-002-4	\$ 30.00	520-080-017-4	\$ 30.00	520-140-002-4	\$ 30.00	520-182-020-5	\$ 30.00
520-041-003-2	\$ 30.00	520-080-018-2	\$ 30.00	520-140-003-2	\$ 30.00	520-182-022-1	\$ 30.00
520-041-004-0	\$ 21.00	520-080-019-0	\$ 30.00	520-140-004-0	\$ 30.00		
520-041-005-7	\$ 30.00	520-080-020-8	\$ 30.00	520-140-005-7	\$ 21.00		
520-041-006-5	\$ 30.00	520-080-021-6	\$ 30.00	520-140-006-5	\$ 21.00		
520-041-007-3	\$ 21.00	520-080-022-4	\$ 30.00	520-140-007-3	\$ 30.00		
520-041-008-1	\$ 21.00	520-090-002-4	\$ 30.00	520-140-008-1	\$ 30.00		
520-041-009-9	\$ 21.00	520-090-003-2	\$ 30.00	520-140-009-9	\$ 30.00		
520-041-010-7	\$ 30.00	520-090-004-0	\$ 30.00	520-140-010-7	\$ 30.00		
520-041-011-5	\$ 30.00	520-090-005-7	\$ 30.00	520-140-011-5	\$ 30.00		
520-041-012-3	\$ 30.00	520-090-006-5	\$ 30.00	520-140-012-3	\$ 30.00		
520-041-013-1	\$ 30.00	520-090-007-3	\$ 30.00	520-140-013-1	\$ 30.00		
520-041-014-9	\$ 30.00	520-090-008-1	\$ 21.00	520-140-014-9	\$ 30.00		
520-041-015-6	\$ 30.00	520-090-009-9	\$ 30.00	520-140-015-6	\$ 30.00		
520-041-016-4	\$ 21.00	520-090-010-7	\$ 21.00	520-140-016-4	\$ 30.00		
520-041-017-2	\$ 21.00	520-090-011-5	\$ 21.00	520-140-017-2	\$ 30.00		
520-042-003-1	\$ 30.00	520-090-012-3	\$ 21.00	520-140-018-0	\$ 30.00		
520-042-004-9	\$ 30.00	520-090-013-1	\$ 30.00	520-140-019-8	\$ 30.00		
520-042-005-6	\$ 30.00	520-090-014-9	\$ 30.00	520-140-020-6	\$ 30.00		
520-042-006-4	\$ 30.00	520-090-019-8	\$ 30.00	520-140-021-4	\$ 30.00		
520-042-007-2	\$ 21.00	520-090-020-6	\$ 30.00	520-140-022-2	\$ 30.00		
520-042-008-0	\$ 21.00	520-090-021-4	\$ 30.00	520-140-024-8	\$ 21.00		
520-042-009-8	\$ 21.00	520-100-001-4	\$ 30.00	520-140-025-5	\$ 21.00		
520-042-010-6	\$ 21.00	520-100-002-2	\$ 30.00	520-140-026-3	\$ 30.00		
520-042-011-4	\$ 30.00	520-100-003-0	\$ 30.00	520-140-027-1	\$ 30.00		
520-042-012-2	\$ 30.00	520-131-003-3	\$ 30.00	520-150-005-4	\$ 30.00		

Assessor Parcel Book 521 proposed Storm Water fees for 2026/2027

521-011-001-0	\$ 30.00	521-022-019-9	\$ 21.00	521-042-003-9	\$ 21.00	521-062-003-4	\$ 21.00	521-073-016-3	\$ 30.00	521-101-010-2	\$ 21.00	521-112-008-3	\$ 21.00	521-131-027-0	\$ 21.00
521-011-002-8	\$ 30.00	521-022-020-7	\$ 21.00	521-042-004-7	\$ 21.00	521-062-004-2	\$ 21.00	521-073-017-1	\$ 30.00	521-101-011-0	\$ 21.00	521-112-009-1	\$ 21.00	521-131-029-6	\$ 21.00
521-011-003-6	\$ 21.00	521-022-021-5	\$ 21.00	521-042-005-4	\$ 21.00	521-062-008-3	\$ 21.00	521-080-002-4	\$ 21.00	521-101-012-8	\$ 21.00	521-112-010-9	\$ 21.00	521-131-031-2	\$ 30.00
521-011-004-4	\$ 21.00	521-022-022-3	\$ 21.00	521-042-008-8	\$ 21.00	521-062-009-1	\$ 30.00	521-080-003-2	\$ 21.00	521-101-013-6	\$ 21.00	521-112-011-7	\$ 21.00	521-131-032-0	\$ 30.00
521-011-005-1	\$ 30.00	521-022-023-1	\$ 30.00	521-042-009-6	\$ 21.00	521-062-010-9	\$ 21.00	521-080-004-0	\$ 21.00	521-101-014-4	\$ 30.00	521-112-012-5	\$ 21.00	521-131-035-3	\$ 30.00
521-011-007-7	\$ 21.00	521-022-024-9	\$ 30.00	521-042-010-4	\$ 21.00	521-062-011-7	\$ 21.00	521-080-005-7	\$ 21.00	521-101-015-1	\$ 30.00	521-112-013-3	\$ 30.00	521-131-036-1	\$ 30.00
521-011-008-5	\$ 30.00	521-022-028-0	\$ 30.00	521-042-011-2	\$ 21.00	521-062-012-5	\$ 21.00	521-080-006-5	\$ 21.00	521-102-001-0	\$ 21.00	521-113-003-3	\$ 21.00	521-131-037-9	\$ 30.00
521-011-009-3	\$ 21.00	521-022-029-8	\$ 30.00	521-042-012-0	\$ 21.00	521-062-013-3	\$ 21.00	521-080-007-3	\$ 21.00	521-102-002-8	\$ 21.00	521-113-004-1	\$ 21.00	521-132-001-4	\$ 21.00
521-011-013-5	\$ 21.00	521-031-001-6	\$ 21.00	521-042-013-8	\$ 21.00	521-062-014-1	\$ 21.00	521-080-008-1	\$ 21.00	521-102-003-6	\$ 21.00	521-113-005-8	\$ 21.00	521-132-004-8	\$ 30.00
521-011-014-3	\$ 21.00	521-031-002-4	\$ 30.00	521-042-016-1	\$ 21.00	521-062-015-8	\$ 21.00	521-080-009-9	\$ 21.00	521-102-004-4	\$ 21.00	521-113-006-6	\$ 30.00	521-132-005-5	\$ 21.00
521-011-015-0	\$ 30.00	521-031-003-2	\$ 42.00	521-042-017-9	\$ 21.00	521-062-017-4	\$ 21.00	521-080-010-7	\$ 30.00	521-102-008-5	\$ 21.00	521-113-007-4	\$ 21.00	521-132-008-9	\$ 21.00
521-011-016-8	\$ 30.00	521-031-004-0	\$ 30.00	521-051-001-1	\$ 21.00	521-062-018-2	\$ 30.00	521-080-011-5	\$ 21.00	521-102-009-3	\$ 30.00	521-113-008-2	\$ 30.00	521-132-009-7	\$ 21.00
521-011-017-6	\$ 21.00	521-031-005-7	\$ 21.00	521-051-002-9	\$ 21.00	521-062-019-0	\$ 30.00	521-080-012-3	\$ 21.00	521-102-010-1	\$ 21.00	521-113-009-0	\$ 30.00	521-132-010-5	\$ 21.00
521-011-018-4	\$ 21.00	521-031-006-5	\$ 21.00	521-051-003-7	\$ 21.00	521-062-020-8	\$ 21.00	521-080-013-1	\$ 21.00	521-102-011-9	\$ 21.00	521-113-010-8	\$ 30.00	521-132-011-3	\$ 21.00
521-012-001-9	\$ 21.00	521-031-007-3	\$ 30.00	521-051-004-5	\$ 21.00	521-062-021-6	\$ 21.00	521-080-014-9	\$ 21.00	521-102-012-7	\$ 21.00	521-113-011-6	\$ 21.00	521-132-012-1	\$ 21.00
521-012-002-7	\$ 21.00	521-031-008-1	\$ 30.00	521-051-005-2	\$ 21.00	521-062-022-4	\$ 21.00	521-080-015-6	\$ 30.00	521-102-013-5	\$ 21.00	521-113-012-4	\$ 21.00	521-132-013-9	\$ 21.00
521-012-003-5	\$ 21.00	521-031-009-9	\$ 21.00	521-051-006-0	\$ 21.00	521-062-023-2	\$ 42.00	521-080-016-4	\$ 30.00	521-102-014-3	\$ 21.00	521-113-013-2	\$ 21.00	521-132-014-7	\$ 21.00
521-012-005-0	\$ 21.00	521-031-010-7	\$ 21.00	521-051-007-8	\$ 21.00	521-062-025-7	\$ 30.00	521-080-017-2	\$ 30.00	521-102-015-0	\$ 21.00	521-113-014-0	\$ 21.00	521-132-015-4	\$ 21.00
521-012-006-8	\$ 21.00	521-031-011-5	\$ 21.00	521-051-008-6	\$ 21.00	521-071-001-7	\$ 21.00	521-091-002-1	\$ 21.00	521-102-016-8	\$ 21.00	521-121-001-7	\$ 30.00	521-132-016-2	\$ 21.00
521-012-007-6	\$ 30.00	521-032-001-5	\$ 30.00	521-051-009-4	\$ 30.00	521-071-002-5	\$ 21.00	521-091-003-9	\$ 21.00	521-102-017-6	\$ 30.00	521-121-002-5	\$ 21.00	521-132-017-0	\$ 30.00
521-012-008-4	\$ 21.00	521-032-002-3	\$ 30.00	521-051-010-2	\$ 30.00	521-071-003-3	\$ 30.00	521-091-004-7	\$ 21.00	521-102-018-4	\$ 30.00	521-121-003-3	\$ 21.00	521-132-018-8	\$ 30.00
521-012-009-2	\$ 21.00	521-032-003-1	\$ 21.00	521-051-011-0	\$ 30.00	521-071-004-1	\$ 21.00	521-091-005-4	\$ 69.12	521-102-020-0	\$ 30.00	521-121-007-4	\$ 21.00	521-132-019-6	\$ 21.00
521-012-011-8	\$ 21.00	521-032-004-9	\$ 21.00	521-051-012-8	\$ 30.00	521-071-005-8	\$ 21.00	521-091-007-0	\$ 21.00	521-102-021-8	\$ 21.00	521-121-008-2	\$ 30.00	521-132-020-4	\$ 30.00
521-012-012-6	\$ 42.00	521-032-005-6	\$ 30.00	521-051-013-6	\$ 30.00	521-071-006-6	\$ 21.00	521-091-008-8	\$ 21.00	521-103-001-9	\$ 30.00	521-121-009-0	\$ 30.00	521-132-021-2	\$ 21.00
521-012-015-9	\$ 21.00	521-032-006-4	\$ 30.00	521-051-014-4	\$ 21.00	521-071-007-4	\$ 30.00	521-091-011-2	\$ 30.00	521-103-002-7	\$ 30.00	521-121-011-6	\$ 30.00	521-132-022-0	\$ 21.00
521-012-016-7	\$ 21.00	521-032-007-2	\$ 21.00	521-052-001-0	\$ 42.00	521-071-008-2	\$ 21.00	521-091-012-0	\$ 21.00	521-103-003-5	\$ 21.00	521-121-012-4	\$ 21.00	521-140-001-4	\$ 21.00
521-012-018-3	\$ 21.00	521-032-008-0	\$ 21.00	521-052-002-8	\$ 21.00	521-071-009-0	\$ 21.00	521-091-013-8	\$ 30.00	521-103-004-3	\$ 21.00	521-122-001-6	\$ 21.00	521-140-002-2	\$ 21.00
521-012-019-1	\$ 30.00	521-032-009-8	\$ 30.00	521-052-003-6	\$ 21.00	521-071-010-8	\$ 21.00	521-091-016-1	\$ 30.00	521-103-005-0	\$ 30.00	521-122-002-4	\$ 21.00	521-140-003-0	\$ 21.00
521-012-020-9	\$ 30.00	521-032-010-6	\$ 21.00	521-052-004-4	\$ 21.00	521-071-011-6	\$ 21.00	521-091-017-9	\$ 30.00	521-103-006-8	\$ 21.00	521-122-003-2	\$ 21.00	521-140-004-8	\$ 30.00
521-021-001-8	\$ 21.00	521-032-011-4	\$ 21.00	521-052-005-1	\$ 30.00	521-071-012-4	\$ 21.00	521-091-018-7	\$ 42.00	521-103-007-6	\$ 21.00	521-122-005-7	\$ 21.00	521-140-005-5	\$ 21.00
521-021-002-6	\$ 21.00	521-032-012-2	\$ 30.00	521-052-006-9	\$ 30.00	521-071-014-0	\$ 30.00	521-091-019-5	\$ 21.00	521-103-010-0	\$ 21.00	521-122-006-5	\$ 30.00	521-140-006-3	\$ 30.00
521-021-003-4	\$ 21.00	521-032-013-0	\$ 21.00	521-052-007-7	\$ 21.00	521-072-001-6	\$ 30.00	521-091-020-3	\$ 21.00	521-103-012-6	\$ 21.00	521-122-007-3	\$ 30.00	521-140-007-1	\$ 30.00
521-021-004-2	\$ 21.00	521-032-014-8	\$ 21.00	521-052-008-5	\$ 21.00	521-072-002-4	\$ 30.00	521-091-021-1	\$ 21.00	521-103-013-4	\$ 21.00	521-122-008-1	\$ 21.00	521-140-008-9	\$ 21.00
521-021-005-9	\$ 21.00	521-032-015-5	\$ 30.00	521-052-009-3	\$ 21.00	521-072-003-2	\$ 21.00	521-091-023-7	\$ 21.00	521-103-014-2	\$ 30.00	521-122-009-9	\$ 30.00	521-140-009-7	\$ 21.00
521-021-006-7	\$ 21.00	521-032-016-3	\$ 30.00	521-052-010-1	\$ 21.00	521-072-004-0	\$ 21.00	521-091-024-5	\$ 21.00	521-103-015-9	\$ 21.00	521-122-010-7	\$ 21.00	521-151-001-0	\$ 30.00
521-021-007-5	\$ 30.00	521-032-017-1	\$ 21.00	521-052-011-9	\$ 21.00	521-072-005-7	\$ 30.00	521-091-025-2	\$ 21.00	521-103-018-3	\$ 21.00	521-122-011-5	\$ 21.00	521-151-002-8	\$ 21.00
521-021-008-3	\$ 30.00	521-032-018-9	\$ 21.00	521-061-001-9	\$ 30.00	521-072-006-5	\$ 21.00	521-091-026-0	\$ 21.00	521-103-019-1	\$ 21.00	521-122-012-3	\$ 21.00	521-151-003-6	\$ 21.00
521-021-010-9	\$ 30.00	521-041-001-4	\$ 21.00	521-061-002-7	\$ 30.00	521-072-007-3	\$ 21.00	521-091-027-8	\$ 30.00	521-103-021-7	\$ 21.00	521-122-013-1	\$ 21.00	521-151-004-4	\$ 21.00
521-021-011-7	\$ 21.00	521-041-002-2	\$ 21.00	521-061-003-5	\$ 42.00	521-072-008-1	\$ 21.00	521-091-028-6	\$ 30.00	521-103-022-5	\$ 21.00	521-122-014-9	\$ 21.00	521-151-005-1	\$ 21.00
521-021-012-5	\$ 21.00	521-041-003-0	\$ 30.00	521-061-004-3	\$ 21.00	521-072-009-9	\$ 21.00	521-091-029-4	\$ 30.00	521-111-001-9	\$ 21.00	521-122-015-6	\$ 30.00	521-151-006-9	\$ 21.00
521-021-013-3	\$ 21.00	521-041-004-8	\$ 21.00	521-061-005-0	\$ 21.00	521-072-010-7	\$ 21.00	521-091-030-2	\$ 21.00	521-111-002-7	\$ 30.00	521-131-001-5	\$ 21.00	521-151-007-7	\$ 21.00
521-021-014-1	\$ 30.00	521-041-005-5	\$ 21.00	521-061-006-8	\$ 21.00	521-072-011-5	\$ 21.00	521-091-031-0	\$ 30.00	521-111-003-5	\$ 21.00	521-131-002-3	\$ 21.00	521-151-008-5	\$ 21.00
521-021-015-8	\$ 30.00	521-041-007-1	\$ 30.00	521-061-007-6	\$ 21.00	521-072-016-4	\$ 30.00	521-091-032-8	\$ 21.00	521-111-004-3	\$ 21.00	521-131-003-1	\$ 21.00	521-151-009-3	\$ 30.00
521-021-016-6	\$ 30.00	521-041-008-9	\$ 30.00	521-061-008-4	\$ 21.00	521-072-021-4	\$ 21.00	521-091-033-6	\$ 30.00	521-111-005-0	\$ 21.00	521-131-004-9	\$ 30.00	521-151-010-1	\$ 30.00
521-022-001-7	\$ 21.00	521-041-009-7	\$ 30.00	521-061-009-2	\$ 21.00	521-073-003-1	\$ 30.00	521-091-034-4	\$ 42.00	521-111-006-8	\$ 21.00	521-131-005-6	\$ 30.00	521-151-011-9	\$ 21.00
521-022-002-5	\$ 21.00	521-041-010-5	\$ 21.00	521-061-010-0	\$ 21.00	521-073-004-9	\$ 30.00	521-091-035-1	\$ 21.00	521-111-007-6	\$ 21.00	521-131-006-4	\$ 30.00	521-151-012-7	\$ 30.00
521-022-003-3	\$ 42.00	521-041-011-3	\$ 30.00	521-061-011-8	\$ 21.00	521-073-005-6	\$ 21.00	521-091-036-9	\$ 21.00	521-111-008-4	\$ 21.00	521-131-007-2	\$ 21.00	521-151-013-5	\$ 21.00
521-022-004-1	\$ 21.00	521-041-012-1	\$ 21.00	521-061-012-6	\$ 21.00	521-073-006-4	\$ 21.00	521-091-037-7	\$ 42.00	521-111-009-2	\$ 30.00	521-131-008-0	\$ 30.00	521-151-014-3	\$ 21.00
521-022-005-8	\$ 30.00	521-041-013-9	\$ 30.00	521-061-013-4	\$ 21.00	521-073-007-2	\$ 21.00	521-101-001-1	\$ 21.00	521-111-010-0	\$ 21.00	521-131-010-6	\$ 30.00	521-151-015-0	\$ 21.00
521-022-006-6	\$ 30.00	521-041-014-7	\$ 30.00	521-061-014-2	\$ 21.00	521-073-008-0	\$ 21.00	521-101-002-9	\$ 21.00	521-111-011-8	\$ 21.00	521-131-017-1	\$ 21.00	521-151-016-8	\$ 30.00
521-022-007-4	\$ 30.00	521-041-015-4	\$ 30.00	521-061-016-7	\$ 21.00	521-073-009-8	\$ 21.00	521-101-003-7	\$ 30.00	521-111-012-6	\$ 21.00	521-131-020-5	\$ 21.00	521-151-017-6	\$ 21.00
521-022-008-2	\$ 21.00	521-041-016-2	\$ 30.00	521-061-017-5	\$ 21.00	521-073-010-6	\$ 21.00	521-101-004-5	\$ 30.00	521-11					

**Assessor Parcel Book 521 proposed Storm Water fees for 2026/2027**

521-151-032-5	\$ 30.00	521-170-013-2	\$ 30.00	521-210-017-5	\$ 21.00	521-250-026-7	\$ 30.00
521-151-033-3	\$ 21.00	521-170-014-0	\$ 21.00	521-210-018-3	\$ 21.00	521-250-027-5	\$ 30.00
521-151-034-1	\$ 21.00	521-170-015-7	\$ 21.00	521-210-019-1	\$ 30.00	521-250-028-3	\$ 30.00
521-151-035-8	\$ 21.00	521-170-016-5	\$ 30.00	521-220-002-5	\$ 30.00	521-250-029-1	\$ 30.00
521-152-001-9	\$ 21.00	521-170-017-3	\$ 21.00	521-220-003-3	\$ 21.00	521-250-030-9	\$ 21.00
521-152-002-7	\$ 21.00	521-170-018-1	\$ 21.00	521-220-004-1	\$ 21.00	521-250-031-7	\$ 21.00
521-152-004-3	\$ 30.00	521-170-019-9	\$ 21.00	521-220-005-8	\$ 30.00	521-260-001-8	\$ 21.00
521-152-005-0	\$ 30.00	521-170-020-7	\$ 21.00	521-220-006-6	\$ 30.00	521-260-002-6	\$ 21.00
521-152-006-8	\$ 21.00	521-170-021-5	\$ 21.00	521-220-009-0	\$ 30.00	521-260-003-4	\$ 21.00
521-152-007-6	\$ 21.00	521-170-022-3	\$ 21.00	521-230-001-5	\$ 30.00	521-260-004-2	\$ 21.00
521-152-008-4	\$ 21.00	521-170-023-1	\$ 21.00	521-230-002-3	\$ 30.00	521-260-005-9	\$ 21.00
521-152-009-2	\$ 42.00	521-170-024-9	\$ 21.00	521-230-003-1	\$ 30.00	521-260-006-7	\$ 21.00
521-152-010-0	\$ 21.00	521-170-025-6	\$ 21.00	521-230-004-9	\$ 30.00	521-260-007-5	\$ 21.00
521-152-011-8	\$ 21.00	521-170-026-4	\$ 21.00	521-230-006-4	\$ 30.00	521-260-008-3	\$ 21.00
521-152-012-6	\$ 30.00	521-170-027-2	\$ 21.00	521-230-007-2	\$ 30.00	521-260-009-1	\$ 30.00
521-152-014-2	\$ 21.00	521-170-028-0	\$ 21.00	521-230-008-0	\$ 30.00	521-260-010-9	\$ 42.00
521-152-015-9	\$ 21.00	521-170-031-4	\$ 30.00	521-230-009-8	\$ 30.00	521-260-012-5	\$ 30.00
521-152-017-5	\$ 21.00	521-170-032-2	\$ 30.00	521-230-010-6	\$ 21.00	521-260-013-3	\$ 21.00
521-152-018-3	\$ 30.00	521-170-033-0	\$ 30.00	521-230-011-4	\$ 21.00	521-260-014-1	\$ 30.00
521-152-019-1	\$ 21.00	521-180-001-5	\$ 21.00	521-230-014-8	\$ 30.00	521-260-015-8	\$ 21.00
521-152-020-9	\$ 30.00	521-180-002-3	\$ 30.00	521-230-015-5	\$ 21.00	521-260-016-6	\$ 30.00
521-152-021-7	\$ 21.00	521-180-003-1	\$ 30.00	521-230-018-9	\$ 30.00	521-260-017-4	\$ 42.00
521-152-022-5	\$ 30.00	521-180-004-9	\$ 21.00	521-240-001-3	\$ 30.00	521-260-018-2	\$ 21.00
521-152-025-8	\$ 30.00	521-180-005-6	\$ 30.00	521-240-002-1	\$ 30.00	521-260-019-0	\$ 21.00
521-152-026-6	\$ 21.00	521-180-006-4	\$ 21.00	521-240-003-9	\$ 30.00	521-260-020-8	\$ 21.00
521-152-027-4	\$ 21.00	521-180-007-2	\$ 21.00	521-240-004-7	\$ 30.00	521-260-021-6	\$ 21.00
521-160-002-7	\$ 21.00	521-180-008-0	\$ 21.00	521-240-005-4	\$ 30.00	521-260-022-4	\$ 21.00
521-160-003-5	\$ 21.00	521-180-009-8	\$ 42.64	521-240-006-2	\$ 30.00	521-260-023-2	\$ 21.00
521-160-004-3	\$ 21.00	521-180-010-6	\$ 30.00	521-240-007-0	\$ 30.00	521-260-024-0	\$ 21.00
521-160-005-0	\$ 21.00	521-180-011-4	\$ 21.00	521-240-008-8	\$ 30.00	521-271-002-3	\$ 21.00
521-160-006-8	\$ 30.00	521-180-012-2	\$ 21.00	521-240-009-6	\$ 21.00	521-271-003-1	\$ 30.00
521-160-007-6	\$ 21.00	521-180-013-0	\$ 21.00	521-240-010-4	\$ 30.00	521-271-004-9	\$ 21.00
521-160-008-4	\$ 30.00	521-180-014-8	\$ 30.00	521-240-011-2	\$ 30.00	521-271-005-6	\$ 21.00
521-160-009-2	\$ 63.72	521-191-002-0	\$ 30.00	521-240-012-0	\$ 30.00	521-271-006-4	\$ 21.00
521-160-010-0	\$ 21.00	521-191-003-8	\$ 42.00	521-240-013-8	\$ 30.00	521-271-007-2	\$ 21.00
521-160-011-8	\$ 21.00	521-191-004-6	\$ 21.00	521-240-014-6	\$ 30.00	521-271-008-0	\$ 21.00
521-160-012-6	\$ 21.00	521-191-005-3	\$ 21.00	521-240-016-1	\$ 30.00	521-271-009-8	\$ 21.00
521-160-013-4	\$ 21.00	521-191-006-1	\$ 21.00	521-240-017-9	\$ 30.00	521-271-010-6	\$ 30.00
521-160-014-2	\$ 30.00	521-191-007-9	\$ 21.00	521-240-018-7	\$ 30.00	521-271-013-0	\$ 30.00
521-160-015-9	\$ 30.00	521-191-008-7	\$ 21.00	521-250-002-8	\$ 30.00	521-271-014-8	\$ 30.00
521-160-016-7	\$ 21.00	521-191-009-5	\$ 30.00	521-250-003-6	\$ 30.00	521-271-015-5	\$ 21.00
521-160-017-5	\$ 21.00	521-210-001-9	\$ 30.00	521-250-005-1	\$ 30.00	521-271-016-3	\$ 21.00
521-160-018-3	\$ 21.00	521-210-002-7	\$ 21.00	521-250-008-5	\$ 21.00	521-271-017-1	\$ 21.00
521-160-019-1	\$ 21.00	521-210-003-5	\$ 21.00	521-250-009-3	\$ 21.00	521-271-018-9	\$ 21.00
521-160-020-9	\$ 21.00	521-210-004-3	\$ 30.00	521-250-010-1	\$ 21.00	521-272-001-4	\$ 21.00
521-160-021-7	\$ 21.00	521-210-005-0	\$ 30.00	521-250-011-9	\$ 30.00	521-272-002-2	\$ 21.00
521-170-002-5	\$ 30.00	521-210-006-8	\$ 30.00	521-250-015-0	\$ 21.00	521-272-003-0	\$ 21.00
521-170-003-3	\$ 21.00	521-210-007-6	\$ 30.00	521-250-016-8	\$ 21.00	521-272-005-5	\$ 21.00
521-170-004-1	\$ 21.00	521-210-008-4	\$ 30.00	521-250-017-6	\$ 21.00	521-272-006-3	\$ 21.00
521-170-005-8	\$ 21.00	521-210-009-2	\$ 30.00	521-250-018-4	\$ 21.00	521-272-007-1	\$ 21.00
521-170-006-6	\$ 21.00	521-210-010-0	\$ 30.00	521-250-019-2	\$ 30.00	521-272-008-9	\$ 21.00
521-170-007-4	\$ 21.00	521-210-011-8	\$ 30.00	521-250-020-0	\$ 21.00	521-272-009-7	\$ 30.00
521-170-008-2	\$ 21.00	521-210-012-6	\$ 30.00	521-250-021-8	\$ 21.00	521-272-011-3	\$ 30.00
521-170-009-0	\$ 21.00	521-210-013-4	\$ 30.00	521-250-022-6	\$ 21.00	521-272-012-1	\$ 30.00
521-170-010-8	\$ 30.00	521-210-014-2	\$ 21.00	521-250-023-4	\$ 21.00	521-272-013-9	\$ 21.00
521-170-011-6	\$ 30.00	521-210-015-9	\$ 21.00	521-250-024-2	\$ 30.00		
521-170-012-4	\$ 30.00	521-210-016-7	\$ 21.00	521-250-025-9	\$ 30.00		

Thursday, April 16 2026

**Assessor Parcel Book 523 proposed Storm Water fees for 2026/2027**

523-011-001-6	\$ 31.50
523-011-002-4	\$ 75.06
523-011-003-2	\$ 77.36
523-011-004-0	\$ 45.00
523-011-005-7	\$ 45.00
523-011-006-5	\$ 31.50
523-012-002-3	\$ 45.00
523-012-003-1	\$ 45.00
523-012-004-9	\$ 45.00
523-012-005-6	\$ 45.00
523-012-027-0	\$ 45.00
523-012-028-8	\$ 45.00
523-013-001-4	\$ 45.00
523-013-002-2	\$ 45.00
523-013-003-0	\$ 45.00
523-013-004-8	\$ 45.00
523-013-005-5	\$ 45.00
523-013-006-3	\$ 45.00
523-014-001-3	\$ 45.00
523-014-002-1	\$ 31.50
523-014-003-9	\$ 45.00
523-014-015-3	\$ 216.68

Thursday, April 16 2026

**Assessor Parcel Book 526 proposed Storm Water fees for 2026/2027**

526-011-012-6	\$ 155.12
526-012-007-5	\$ 31.50
526-012-008-3	\$ 274.86
526-012-014-1	\$ 47.52
526-020-011-7	\$ 63.80
526-020-014-1	\$ 41.90
526-020-015-8	\$ 10.92
526-020-030-7	\$ 137.70
526-030-002-4	\$ 31.50
526-030-004-0	\$ 45.90
526-030-009-9	\$ 31.50
526-030-011-5	\$ 183.60
526-040-001-4	\$ 54.00

527-011-001-7	\$ 45.00
527-011-003-3	\$ 45.00
527-011-004-1	\$ 31.50
527-011-006-6	\$ 31.50
527-011-008-2	\$ 31.50
527-011-010-8	\$ 138.24
527-011-013-2	\$ 31.50
527-021-005-6	\$ 31.50
527-021-007-2	\$ 31.50
527-021-009-8	\$ 63.00
527-021-010-6	\$ 92.34
527-021-011-4	\$ 31.50
527-031-001-3	\$ 69.26
527-031-003-9	\$ 45.00
527-031-007-0	\$ 126.00
527-031-008-8	\$ 31.50
527-031-009-6	\$ 31.50
527-041-001-1	\$ 67.50
527-041-004-5	\$ 56.70
527-041-008-6	\$ 31.50
527-041-010-2	\$ 126.00
527-041-020-1	\$ 630.00
527-042-002-8	\$ 31.50
527-042-003-6	\$ 126.00
527-042-004-4	\$ 252.00
527-042-018-4	\$ 31.50
527-042-019-2	\$ 66.42
527-051-001-8	\$ 31.50
527-051-002-6	\$ 157.50
527-051-003-4	\$ 31.50
527-051-004-2	\$ 45.00
527-051-005-9	\$ 535.50
527-052-001-7	\$ 45.00
527-052-002-5	\$ 45.00
527-052-003-3	\$ 31.50
527-052-004-1	\$ 31.50
527-052-005-8	\$ 45.00
527-052-006-6	\$ 31.50
527-061-001-6	\$ 63.00
527-061-002-4	\$ 45.00
527-061-003-2	\$ 54.54

## Assessor Parcel Book 570 proposed Storm Water fees for 2026/2027

570-011-002-5	\$ 30.00	570-032-005-3	\$ 21.00	570-042-007-7	\$ 30.00	570-060-021-5	\$ 21.00	570-091-003-6	\$ 21.00	570-110-007-4	\$ 21.00	570-130-019-5	\$ 21.00	570-151-016-5	\$ 21.00
570-011-003-3	\$ 21.00	570-032-006-1	\$ 21.00	570-042-008-5	\$ 21.00	570-060-022-3	\$ 21.00	570-091-004-4	\$ 21.00	570-110-008-2	\$ 21.00	570-130-020-3	\$ 21.00	570-151-017-3	\$ 21.00
570-011-004-1	\$ 21.00	570-032-007-9	\$ 21.00	570-042-009-3	\$ 30.00	570-060-023-1	\$ 61.20	570-091-005-1	\$ 21.00	570-110-009-0	\$ 42.00	570-130-021-1	\$ 42.00	570-151-018-1	\$ 21.00
570-011-005-8	\$ 30.00	570-032-008-7	\$ 21.00	570-042-010-1	\$ 30.00	570-071-001-4	\$ 21.00	570-091-006-9	\$ 21.00	570-110-010-8	\$ 30.00	570-130-022-9	\$ 21.00	570-151-019-9	\$ 21.00
570-011-006-6	\$ 30.00	570-032-009-5	\$ 21.00	570-042-011-9	\$ 30.00	570-071-002-2	\$ 21.00	570-091-007-7	\$ 21.00	570-110-011-6	\$ 30.00	570-130-023-7	\$ 21.00	570-151-020-7	\$ 21.00
570-011-007-4	\$ 30.00	570-032-010-3	\$ 21.00	570-042-012-7	\$ 21.00	570-071-003-0	\$ 30.00	570-092-001-9	\$ 21.00	570-110-012-4	\$ 30.00	570-130-024-5	\$ 42.00	570-151-021-5	\$ 21.00
570-011-008-2	\$ 30.00	570-032-011-1	\$ 21.00	570-042-013-5	\$ 21.00	570-071-004-8	\$ 21.00	570-092-002-7	\$ 42.00	570-110-013-2	\$ 30.00	570-130-025-2	\$ 21.00	570-151-022-3	\$ 21.00
570-011-009-0	\$ 21.00	570-032-012-9	\$ 21.00	570-042-014-3	\$ 30.00	570-071-005-5	\$ 21.00	570-092-003-5	\$ 21.00	570-110-014-0	\$ 30.00	570-130-027-8	\$ 21.00	570-151-023-1	\$ 21.00
570-011-010-8	\$ 21.00	570-032-013-7	\$ 42.00	570-042-015-0	\$ 21.00	570-071-006-3	\$ 30.00	570-092-004-3	\$ 21.00	570-110-015-7	\$ 51.00	570-130-032-8	\$ 51.00	570-151-024-9	\$ 21.00
570-011-011-6	\$ 21.00	570-032-014-5	\$ 30.00	570-042-016-8	\$ 30.00	570-071-007-1	\$ 30.00	570-092-005-0	\$ 21.00	570-110-016-5	\$ 30.00	570-130-033-6	\$ 51.00	570-151-025-6	\$ 21.00
570-011-012-4	\$ 21.00	570-032-015-2	\$ 21.00	570-042-017-6	\$ 21.00	570-071-008-9	\$ 30.00	570-092-006-8	\$ 21.00	570-121-001-4	\$ 30.00	570-141-001-0	\$ 21.00	570-151-026-4	\$ 21.00
570-011-013-2	\$ 30.00	570-032-016-0	\$ 21.00	570-042-018-4	\$ 42.00	570-071-009-7	\$ 30.00	570-092-007-6	\$ 30.00	570-121-002-2	\$ 21.00	570-141-002-8	\$ 21.00	570-151-027-2	\$ 21.00
570-011-014-0	\$ 30.00	570-032-017-8	\$ 30.00	570-042-019-2	\$ 21.00	570-071-010-5	\$ 30.00	570-092-008-4	\$ 21.00	570-121-003-0	\$ 21.00	570-141-003-6	\$ 21.00	570-151-028-0	\$ 21.00
570-012-001-6	\$ 21.00	570-032-018-6	\$ 21.00	570-042-020-0	\$ 21.00	570-072-001-3	\$ 42.00	570-092-009-2	\$ 21.00	570-121-004-8	\$ 21.00	570-141-004-4	\$ 21.00	570-151-029-8	\$ 21.00
570-012-002-4	\$ 21.00	570-032-019-4	\$ 21.00	570-042-021-8	\$ 21.00	570-072-002-1	\$ 30.00	570-092-010-0	\$ 21.00	570-121-005-5	\$ 30.00	570-141-005-1	\$ 21.00	570-152-001-6	\$ 21.00
570-012-003-2	\$ 21.00	570-032-020-2	\$ 21.00	570-050-001-9	\$ 30.00	570-072-003-9	\$ 30.00	570-092-011-8	\$ 21.00	570-121-006-3	\$ 21.00	570-141-006-9	\$ 21.00	570-152-002-4	\$ 21.00
570-012-004-0	\$ 30.00	570-032-021-0	\$ 21.00	570-050-002-7	\$ 21.00	570-072-004-7	\$ 30.00	570-092-012-6	\$ 21.00	570-121-007-1	\$ 21.00	570-142-001-9	\$ 21.00	570-152-003-2	\$ 21.00
570-012-005-7	\$ 30.00	570-032-022-8	\$ 21.00	570-050-003-5	\$ 30.00	570-072-005-4	\$ 30.00	570-092-013-4	\$ 21.00	570-121-008-9	\$ 21.00	570-142-002-7	\$ 21.00	570-152-004-0	\$ 30.00
570-012-008-1	\$ 30.00	570-032-023-6	\$ 21.00	570-050-004-3	\$ 21.00	570-072-006-2	\$ 21.00	570-092-014-2	\$ 21.00	570-121-009-7	\$ 30.00	570-142-003-5	\$ 21.00	570-152-005-7	\$ 21.00
570-012-009-9	\$ 30.00	570-032-024-4	\$ 21.00	570-050-005-0	\$ 21.00	570-072-007-0	\$ 42.00	570-093-001-8	\$ 21.00	570-121-010-5	\$ 21.00	570-142-004-3	\$ 30.00	570-152-006-5	\$ 30.00
570-012-010-7	\$ 30.00	570-032-025-1	\$ 21.00	570-050-006-8	\$ 21.00	570-072-008-8	\$ 30.00	570-093-002-6	\$ 21.00	570-121-011-3	\$ 21.00	570-142-005-0	\$ 30.00	570-152-007-3	\$ 30.00
570-012-011-5	\$ 30.00	570-032-026-9	\$ 21.00	570-050-007-6	\$ 21.00	570-072-009-6	\$ 30.00	570-093-003-4	\$ 30.00	570-121-014-7	\$ 21.00	570-142-006-8	\$ 21.00	570-152-008-1	\$ 21.00
570-012-012-3	\$ 30.00	570-032-027-7	\$ 21.00	570-050-008-4	\$ 21.00	570-072-010-4	\$ 30.00	570-093-004-2	\$ 30.00	570-121-015-4	\$ 30.00	570-142-007-6	\$ 21.00	570-152-009-9	\$ 21.00
570-012-013-1	\$ 30.00	570-032-028-5	\$ 21.00	570-050-009-2	\$ 21.00	570-072-011-2	\$ 30.00	570-093-005-9	\$ 21.00	570-121-016-2	\$ 30.00	570-142-008-4	\$ 21.00	570-152-010-7	\$ 21.00
570-012-014-9	\$ 30.00	570-032-029-3	\$ 21.00	570-050-010-0	\$ 30.00	570-072-012-0	\$ 30.00	570-093-006-7	\$ 21.00	570-121-017-0	\$ 30.00	570-142-009-2	\$ 21.00	570-152-011-5	\$ 21.00
570-012-015-6	\$ 30.00	570-032-030-1	\$ 21.00	570-050-011-8	\$ 30.00	570-072-013-8	\$ 30.00	570-093-007-5	\$ 21.00	570-121-018-8	\$ 21.00	570-142-010-0	\$ 21.00	570-152-012-3	\$ 21.00
570-012-016-4	\$ 30.00	570-032-031-9	\$ 21.00	570-050-012-6	\$ 30.00	570-072-014-6	\$ 30.00	570-093-008-3	\$ 30.00	570-121-019-6	\$ 30.00	570-142-011-8	\$ 21.00	570-152-013-1	\$ 21.00
570-020-001-6	\$ 30.00	570-041-001-1	\$ 30.00	570-050-013-4	\$ 30.00	570-081-001-2	\$ 21.00	570-093-009-1	\$ 21.00	570-121-020-4	\$ 30.00	570-142-012-6	\$ 21.00	570-152-014-9	\$ 21.00
570-020-002-4	\$ 21.00	570-041-002-9	\$ 21.00	570-050-014-2	\$ 30.00	570-081-002-0	\$ 21.00	570-093-010-9	\$ 21.00	570-122-001-3	\$ 30.00	570-142-013-4	\$ 21.00	570-152-015-6	\$ 21.00
570-020-003-2	\$ 30.00	570-041-003-7	\$ 30.00	570-050-017-5	\$ 21.00	570-081-003-8	\$ 21.00	570-093-011-7	\$ 21.00	570-122-002-1	\$ 30.00	570-142-014-2	\$ 21.00	570-152-016-4	\$ 21.00
570-020-004-0	\$ 30.00	570-041-004-5	\$ 21.00	570-050-018-3	\$ 30.00	570-081-004-6	\$ 21.00	570-093-012-5	\$ 30.00	570-122-003-9	\$ 21.00	570-142-015-9	\$ 21.00	570-152-017-2	\$ 21.00
570-020-005-7	\$ 30.00	570-041-005-2	\$ 30.00	570-050-019-1	\$ 30.00	570-081-005-3	\$ 21.00	570-093-013-3	\$ 21.00	570-122-004-7	\$ 30.00	570-142-016-7	\$ 21.00	570-161-001-5	\$ 30.00
570-020-006-5	\$ 30.00	570-041-006-0	\$ 30.00	570-050-020-9	\$ 30.00	570-081-007-9	\$ 30.00	570-100-003-5	\$ 30.00	570-122-005-4	\$ 30.00	570-142-017-5	\$ 30.00	570-161-002-3	\$ 30.00
570-020-010-7	\$ 21.00	570-041-007-8	\$ 30.00	570-050-022-5	\$ 30.00	570-081-008-7	\$ 21.00	570-100-005-0	\$ 30.00	570-122-011-2	\$ 30.00	570-142-019-1	\$ 21.00	570-161-003-1	\$ 30.00
570-020-011-5	\$ 30.00	570-041-008-6	\$ 30.00	570-050-023-3	\$ 30.00	570-081-009-5	\$ 21.00	570-100-008-4	\$ 30.00	570-122-012-0	\$ 30.00	570-142-020-9	\$ 21.00	570-161-004-9	\$ 30.00
570-020-012-3	\$ 30.00	570-041-009-4	\$ 30.00	570-050-024-1	\$ 30.00	570-081-010-3	\$ 30.00	570-100-009-2	\$ 30.00	570-122-013-8	\$ 30.00	570-142-023-3	\$ 21.00	570-161-008-0	\$ 30.00
570-020-013-1	\$ 30.00	570-041-010-2	\$ 21.00	570-050-025-8	\$ 30.00	570-081-011-1	\$ 21.00	570-100-010-0	\$ 30.00	570-122-014-6	\$ 30.00	570-142-024-1	\$ 21.00	570-162-001-4	\$ 21.00
570-020-014-9	\$ 30.00	570-041-011-0	\$ 30.00	570-050-026-6	\$ 30.00	570-081-012-9	\$ 21.00	570-100-011-8	\$ 42.00	570-122-015-3	\$ 30.00	570-142-025-8	\$ 42.00	570-162-002-2	\$ 21.00
570-020-015-6	\$ 42.00	570-041-012-8	\$ 21.00	570-050-027-4	\$ 30.00	570-081-013-7	\$ 21.00	570-100-012-6	\$ 30.00	570-122-020-3	\$ 30.00	570-142-026-6	\$ 21.00	570-162-003-0	\$ 30.00
570-031-001-3	\$ 21.00	570-041-013-6	\$ 21.00	570-060-001-7	\$ 21.00	570-082-001-1	\$ 30.00	570-100-013-4	\$ 30.00	570-122-025-2	\$ 30.00	570-142-027-4	\$ 21.00	570-162-004-8	\$ 30.00
570-031-002-1	\$ 21.00	570-041-014-4	\$ 21.00	570-060-002-5	\$ 21.00	570-082-002-9	\$ 30.00	570-100-014-2	\$ 30.00	570-130-002-1	\$ 21.00	570-142-028-2	\$ 21.00	570-162-005-5	\$ 42.00
570-031-003-9	\$ 21.00	570-041-015-1	\$ 21.00	570-060-003-3	\$ 21.00	570-082-003-7	\$ 30.00	570-100-015-9	\$ 30.00	570-130-003-9	\$ 21.00	570-142-029-0	\$ 30.00	570-162-006-3	\$ 21.00
570-031-004-7	\$ 21.00	570-041-016-9	\$ 21.00	570-060-004-1	\$ 21.00	570-082-004-5	\$ 30.00	570-100-016-7	\$ 30.00	570-130-004-7	\$ 21.00	570-151-001-7	\$ 21.00	570-162-007-1	\$ 21.00
570-031-005-4	\$ 21.00	570-041-017-7	\$ 21.00	570-060-005-8	\$ 21.00	570-082-005-2	\$ 30.00	570-100-017-5	\$ 30.00	570-130-005-4	\$ 21.00	570-151-002-5	\$ 21.00	570-162-008-9	\$ 21.00
570-031-006-2	\$ 21.00	570-041-018-5	\$ 21.00	570-060-006-6	\$ 42.00	570-082-006-0	\$ 30.00	570-100-018-3	\$ 30.00	570-130-006-2	\$ 21.00	570-151-003-3	\$ 21.00	570-162-009-7	\$ 21.00
570-031-007-0	\$ 21.00	570-041-019-3	\$ 30.00	570-060-007-4	\$ 21.00	570-082-007-8	\$ 30.00	570-100-019-1	\$ 30.00	570-130-007-0	\$ 30.00	570-151-004-1	\$ 21.00	570-162-010-5	\$ 21.00
570-031-008-8	\$ 21.00	570-041-021-9	\$ 21.00	570-060-008-2	\$ 21.00	570-082-008-6	\$ 30.00	570-100-020-9	\$ 100.80	570-130-008-8	\$ 30.00	570-151-005-8	\$ 21.00	570-162-011-3	\$ 21.00
570-031-009-6	\$ 21.00	570-041-022-7	\$ 21.00	570-060-009-0	\$ 21.00	570-082-009-4	\$ 30.00	570-100-021-7	\$ 21.00	570-130-009-6	\$ 21.00	570-151-006-6	\$ 21.00	570-162-012-1	\$ 21.00
570-031-010-4	\$ 21.00	570-041-023-5	\$ 21.00	570-060-010-8	\$ 21.00	570-082-010-2	\$ 30.00	570-100-022-5	\$ 30.00	570-130-010-4	\$ 21.00	570-151-007-4	\$ 21.00	570-162-013-9	\$ 21.00
570-031-011-2	\$ 21.00	570-041-024-3	\$ 21.00	570-060-011-6	\$ 21.00	570-082-011-0	\$ 21.00	570-100-023-3	\$ 51.00	570-130-011-2	\$ 21.00	570-151-008-2	\$ 21.00	570-162-014-7	\$ 21.00
570-031-012-0	\$ 21.00	570-041-025-0	\$ 21.00	570-060-012-4	\$ 52.20	570-082-012-8	\$ 30.00	570-100-024-1	\$ 51.00	570-130-012-0	\$ 21.00	570-151-009-0	\$ 21.00	570-162-015-4	\$ 21.00
570-031-013-8	\$ 21.00	570-042-001-0	\$ 30.00	570-060-013-2	\$ 21.60	570-082-013-6	\$ 30.00	570-110-001-7	\$ 30.00	570-130-013-8	\$				

Assessor Parcel Book 570 proposed Storm Water fees for 2026/2027

570-162-022-0	\$ 21.00	570-180-013-7	\$ 21.00	570-201-003-3	\$ 30.00	570-222-019-4	\$ 30.00	570-252-004-9	\$ 30.00	570-262-021-1	\$ 30.00
570-162-023-8	\$ 30.00	570-180-014-5	\$ 21.00	570-201-004-1	\$ 21.00	570-222-020-2	\$ 30.00	570-252-005-6	\$ 30.00	570-262-022-9	\$ 30.00
570-162-024-6	\$ 21.00	570-180-015-2	\$ 21.00	570-201-005-8	\$ 21.00	570-222-021-0	\$ 30.00	570-252-006-4	\$ 30.00	570-262-025-2	\$ 30.00
570-162-025-3	\$ 21.00	570-180-016-0	\$ 21.00	570-201-006-6	\$ 21.00	570-222-022-8	\$ 30.00	570-252-007-2	\$ 30.00	570-262-026-0	\$ 21.00
570-162-026-1	\$ 21.00	570-180-017-8	\$ 21.00	570-201-007-4	\$ 21.00	570-222-023-6	\$ 30.00	570-252-008-0	\$ 30.00	570-262-029-4	\$ 30.00
570-162-027-9	\$ 21.00	570-180-018-6	\$ 21.00	570-201-008-2	\$ 30.00	570-222-024-4	\$ 30.00	570-252-009-8	\$ 30.00	570-262-030-2	\$ 30.00
570-162-028-7	\$ 21.00	570-180-019-4	\$ 21.00	570-202-002-4	\$ 30.00	570-222-025-1	\$ 30.00	570-252-010-6	\$ 30.00	570-262-032-8	\$ 30.00
570-171-001-3	\$ 30.00	570-180-020-2	\$ 21.00	570-202-003-2	\$ 21.00	570-222-026-9	\$ 30.00	570-252-011-4	\$ 30.00	570-262-033-6	\$ 30.00
570-171-002-1	\$ 30.00	570-180-021-0	\$ 21.00	570-202-004-0	\$ 21.00	570-222-027-7	\$ 30.00	570-252-012-2	\$ 30.00	570-262-034-4	\$ 30.00
570-171-003-9	\$ 30.00	570-180-022-8	\$ 21.00	570-202-005-7	\$ 30.00	570-223-001-1	\$ 30.00	570-252-013-0	\$ 30.00	570-262-035-1	\$ 30.00
570-171-004-7	\$ 21.00	570-180-023-6	\$ 21.00	570-203-001-5	\$ 21.00	570-223-002-9	\$ 30.00	570-252-014-8	\$ 21.00	570-262-036-9	\$ 30.00
570-171-005-4	\$ 21.00	570-180-024-4	\$ 30.00	570-203-002-3	\$ 21.00	570-223-003-7	\$ 30.00	570-252-015-5	\$ 21.00	570-262-037-7	\$ 30.00
570-171-006-2	\$ 21.00	570-180-025-1	\$ 21.00	570-203-003-1	\$ 21.00	570-223-004-5	\$ 42.00	570-252-016-3	\$ 30.00	570-262-038-5	\$ 30.00
570-171-007-0	\$ 21.00	570-180-027-7	\$ 21.00	570-203-004-9	\$ 21.00	570-223-005-2	\$ 30.00	570-252-017-1	\$ 21.00		
570-171-008-8	\$ 21.00	570-180-028-5	\$ 30.00	570-203-005-6	\$ 21.00	570-223-006-0	\$ 30.00	570-252-018-9	\$ 21.00		
570-171-009-6	\$ 21.00	570-191-001-9	\$ 21.00	570-203-006-4	\$ 42.00	570-231-001-1	\$ 30.00	570-252-019-7	\$ 21.00		
570-171-010-4	\$ 21.00	570-191-002-7	\$ 21.00	570-203-007-2	\$ 30.00	570-231-002-9	\$ 30.00	570-252-020-5	\$ 30.00		
570-171-011-2	\$ 21.00	570-191-003-5	\$ 21.00	570-203-008-0	\$ 21.00	570-231-003-7	\$ 30.00	570-252-021-3	\$ 30.00		
570-171-012-0	\$ 42.00	570-191-004-3	\$ 21.00	570-203-009-8	\$ 21.00	570-231-004-5	\$ 30.00	570-252-022-1	\$ 30.00		
570-171-013-8	\$ 21.00	570-191-005-0	\$ 21.00	570-203-010-6	\$ 21.00	570-231-005-2	\$ 30.00	570-252-023-9	\$ 30.00		
570-171-014-6	\$ 21.00	570-191-006-8	\$ 21.00	570-203-011-4	\$ 21.00	570-231-006-0	\$ 30.00	570-252-024-7	\$ 30.00		
570-171-015-3	\$ 21.00	570-191-009-2	\$ 30.00	570-203-012-2	\$ 21.00	570-231-007-8	\$ 30.00	570-252-025-4	\$ 30.00		
570-171-016-1	\$ 21.00	570-191-010-0	\$ 21.00	570-203-013-0	\$ 21.00	570-231-008-6	\$ 30.00	570-252-026-2	\$ 30.00		
570-172-001-2	\$ 21.00	570-191-011-8	\$ 21.00	570-203-014-8	\$ 21.00	570-231-009-4	\$ 30.00	570-252-027-0	\$ 30.00		
570-172-002-0	\$ 21.00	570-191-012-6	\$ 21.00	570-221-001-3	\$ 30.00	570-231-010-2	\$ 30.00	570-252-028-8	\$ 30.00		
570-172-003-8	\$ 21.00	570-191-013-4	\$ 21.00	570-221-002-1	\$ 30.00	570-231-011-0	\$ 30.00	570-252-029-6	\$ 30.00		
570-172-004-6	\$ 21.00	570-191-014-2	\$ 21.00	570-221-003-9	\$ 30.00	570-231-012-8	\$ 42.00	570-252-030-4	\$ 30.00		
570-172-005-3	\$ 21.00	570-191-015-9	\$ 30.00	570-221-004-7	\$ 30.00	570-231-013-6	\$ 30.00	570-252-031-2	\$ 21.00		
570-172-006-1	\$ 21.00	570-192-001-8	\$ 21.00	570-221-005-4	\$ 30.00	570-231-014-4	\$ 30.00	570-253-010-5	\$ 30.00		
570-172-007-9	\$ 30.00	570-192-002-6	\$ 21.00	570-221-006-2	\$ 30.00	570-231-015-1	\$ 30.00	570-253-011-3	\$ 30.00		
570-172-008-7	\$ 21.00	570-192-003-4	\$ 21.00	570-221-007-0	\$ 30.00	570-231-018-5	\$ 30.00	570-253-013-9	\$ 30.00		
570-172-009-5	\$ 21.00	570-192-004-2	\$ 21.00	570-221-008-8	\$ 30.00	570-231-019-3	\$ 30.00	570-253-014-7	\$ 30.00		
570-172-010-3	\$ 21.00	570-192-005-9	\$ 21.00	570-221-009-6	\$ 30.00	570-232-001-0	\$ 42.00	570-253-015-4	\$ 30.00		
570-172-011-1	\$ 21.00	570-192-006-7	\$ 21.00	570-221-010-4	\$ 30.00	570-232-002-8	\$ 30.00	570-253-016-2	\$ 30.00		
570-172-012-9	\$ 30.00	570-192-007-5	\$ 21.00	570-221-011-2	\$ 30.00	570-232-003-6	\$ 30.00	570-253-017-0	\$ 30.00		
570-172-013-7	\$ 30.00	570-192-008-3	\$ 21.00	570-221-012-0	\$ 30.00	570-232-004-4	\$ 30.00	570-253-018-8	\$ 30.00		
570-172-014-5	\$ 21.00	570-192-009-1	\$ 21.00	570-221-013-8	\$ 30.00	570-232-005-1	\$ 30.00	570-253-019-6	\$ 30.00		
570-173-002-9	\$ 30.00	570-192-010-9	\$ 21.00	570-221-014-6	\$ 30.00	570-232-006-9	\$ 30.00	570-253-020-4	\$ 30.00		
570-173-003-7	\$ 30.00	570-192-011-7	\$ 21.00	570-221-015-3	\$ 30.00	570-232-007-7	\$ 30.00	570-253-021-2	\$ 30.00		
570-173-004-5	\$ 21.00	570-192-012-5	\$ 21.00	570-222-001-2	\$ 30.00	570-232-008-5	\$ 30.00	570-253-022-0	\$ 30.00		
570-173-005-2	\$ 21.00	570-192-013-3	\$ 21.00	570-222-002-0	\$ 30.00	570-232-009-3	\$ 30.00	570-253-026-1	\$ 30.00		
570-173-006-0	\$ 30.00	570-192-014-1	\$ 21.00	570-222-003-8	\$ 30.00	570-232-010-1	\$ 30.00	570-253-028-7	\$ 30.00		
570-173-007-8	\$ 30.00	570-192-015-8	\$ 21.00	570-222-004-6	\$ 30.00	570-232-011-9	\$ 30.00	570-253-029-5	\$ 30.00		
570-173-008-6	\$ 30.00	570-192-016-6	\$ 21.00	570-222-005-3	\$ 30.00	570-232-013-5	\$ 30.00	570-253-031-1	\$ 30.00		
570-173-009-4	\$ 21.00	570-192-017-4	\$ 21.00	570-222-006-1	\$ 30.00	570-240-003-6	\$ 51.00	570-253-032-9	\$ 30.00		
570-180-001-2	\$ 21.00	570-192-018-2	\$ 21.00	570-222-007-9	\$ 30.00	570-251-006-5	\$ 30.00	570-253-033-7	\$ 30.00		
570-180-002-0	\$ 21.00	570-192-019-0	\$ 21.00	570-222-008-7	\$ 30.00	570-251-007-3	\$ 21.00	570-253-034-5	\$ 30.00		
570-180-003-8	\$ 21.00	570-192-020-8	\$ 21.00	570-222-009-5	\$ 30.00	570-251-008-1	\$ 21.00	570-253-035-2	\$ 30.00		
570-180-004-6	\$ 30.00	570-192-021-6	\$ 21.00	570-222-010-3	\$ 30.00	570-251-009-9	\$ 30.00	570-253-036-0	\$ 30.00		
570-180-005-3	\$ 30.00	570-192-022-4	\$ 21.00	570-222-011-1	\$ 30.00	570-251-010-7	\$ 30.00	570-253-037-8	\$ 30.00		
570-180-006-1	\$ 30.00	570-192-023-2	\$ 21.00	570-222-012-9	\$ 30.00	570-251-011-5	\$ 30.00	570-261-001-4	\$ 51.00		
570-180-007-9	\$ 21.00	570-192-024-0	\$ 21.00	570-222-013-7	\$ 30.00	570-251-012-3	\$ 30.00	570-261-002-2	\$ 30.00		
570-180-008-7	\$ 21.00	570-192-025-7	\$ 21.00	570-222-014-5	\$ 30.00	570-251-015-6	\$ 30.00	570-261-003-0	\$ 51.00		
570-180-009-5	\$ 21.00	570-192-026-5	\$ 21.00	570-222-015-2	\$ 30.00	570-251-016-4	\$ 30.00	570-262-013-8	\$ 30.00		
570-180-010-3	\$ 30.00	570-192-027-3	\$ 21.00	570-222-016-0	\$ 30.00	570-251-017-2	\$ 30.00	570-262-014-6	\$ 30.00		
570-180-011-1	\$ 30.00	570-201-001-7	\$ 21.00	570-222-017-8	\$ 30.00	570-252-002-3	\$ 30.00	570-262-015-3	\$ 30.00		
570-180-012-9	\$ 21.00	570-201-002-5	\$ 30.00	570-222-018-6	\$ 30.00	570-252-003-1	\$ 30.00	570-262-020-3	\$ 30.00		

**Assessor Parcel Book 571 proposed Storm Water fees for 2026/2027**

571-010-001-6	\$ 30.00	571-022-011-1	\$ 30.00	571-070-006-2	\$ 30.00	571-100-011-6	\$ 30.00	571-130-007-8	\$ 30.00	571-160-001-4	\$ 30.00	571-190-015-8	\$ 30.00	571-231-002-7	\$ 21.00
571-010-002-4	\$ 30.00	571-022-012-9	\$ 30.00	571-070-009-6	\$ 30.00	571-100-012-4	\$ 30.00	571-130-008-6	\$ 30.00	571-160-002-2	\$ 21.00	571-190-016-6	\$ 30.00	571-231-003-5	\$ 21.00
571-010-003-2	\$ 30.00	571-022-013-7	\$ 30.00	571-070-011-2	\$ 30.00	571-100-013-2	\$ 30.00	571-130-009-4	\$ 30.00	571-160-003-0	\$ 30.00	571-190-018-2	\$ 30.00	571-231-004-3	\$ 21.00
571-010-004-0	\$ 51.00	571-030-001-2	\$ 30.00	571-070-012-0	\$ 42.00	571-100-014-0	\$ 30.00	571-130-010-2	\$ 21.00	571-160-004-8	\$ 30.00	571-190-019-0	\$ 30.00	571-231-005-0	\$ 21.00
571-010-005-7	\$ 30.00	571-030-002-0	\$ 30.00	571-070-013-8	\$ 30.00	571-100-015-7	\$ 30.00	571-130-011-0	\$ 21.00	571-160-006-3	\$ 21.00	571-200-001-6	\$ 30.00	571-231-006-8	\$ 21.00
571-010-006-5	\$ 30.00	571-030-003-8	\$ 30.00	571-070-014-6	\$ 30.00	571-100-016-5	\$ 30.00	571-130-012-8	\$ 21.00	571-160-012-1	\$ 21.00	571-200-002-4	\$ 30.00	571-232-001-8	\$ 30.00
571-010-007-3	\$ 30.00	571-030-005-3	\$ 30.00	571-070-015-3	\$ 30.00	571-100-017-3	\$ 30.00	571-130-013-6	\$ 21.00	571-160-013-9	\$ 30.00	571-200-003-2	\$ 30.00	571-232-002-6	\$ 30.00
571-010-008-1	\$ 30.00	571-030-006-1	\$ 30.00	571-070-016-1	\$ 30.00	571-110-001-5	\$ 30.00	571-130-014-4	\$ 21.00	571-160-014-7	\$ 51.00	571-200-004-0	\$ 30.00	571-232-003-4	\$ 30.00
571-010-009-9	\$ 30.00	571-030-007-9	\$ 30.00	571-070-018-7	\$ 30.00	571-110-002-3	\$ 21.00	571-130-015-1	\$ 21.00	571-160-017-0	\$ 51.00	571-200-005-7	\$ 30.00	571-232-004-2	\$ 30.00
571-010-010-7	\$ 30.00	571-030-008-7	\$ 30.00	571-070-019-5	\$ 30.00	571-110-003-1	\$ 21.00	571-130-016-9	\$ 30.00	571-160-020-4	\$ 51.00	571-200-006-5	\$ 30.00	571-232-005-9	\$ 30.00
571-010-012-3	\$ 30.00	571-030-009-5	\$ 42.00	571-080-001-1	\$ 30.00	571-110-004-9	\$ 21.00	571-130-017-7	\$ 21.00	571-170-001-2	\$ 21.00	571-200-007-3	\$ 30.00	571-232-006-7	\$ 30.00
571-010-013-1	\$ 30.00	571-030-010-3	\$ 30.00	571-080-002-9	\$ 30.00	571-110-007-2	\$ 21.00	571-130-018-5	\$ 21.00	571-170-002-0	\$ 21.00	571-200-008-1	\$ 21.00	571-240-001-8	\$ 30.00
571-010-014-9	\$ 30.00	571-030-011-1	\$ 42.00	571-080-003-7	\$ 30.00	571-110-008-0	\$ 30.00	571-130-019-3	\$ 30.00	571-170-004-6	\$ 30.00	571-200-009-9	\$ 21.00	571-240-002-6	\$ 30.00
571-010-015-6	\$ 30.00	571-030-012-9	\$ 30.00	571-080-004-5	\$ 30.00	571-110-009-8	\$ 30.00	571-130-020-1	\$ 63.00	571-170-005-3	\$ 30.00	571-200-010-7	\$ 21.00	571-240-003-4	\$ 30.00
571-010-016-4	\$ 30.00	571-030-013-7	\$ 30.00	571-080-006-0	\$ 30.00	571-110-010-6	\$ 30.00	571-130-021-9	\$ 30.00	571-170-006-1	\$ 30.00	571-200-011-5	\$ 30.00	571-240-004-2	\$ 21.00
571-010-017-2	\$ 30.00	571-030-014-5	\$ 30.00	571-080-007-8	\$ 30.00	571-110-011-4	\$ 30.00	571-130-022-7	\$ 21.00	571-170-007-9	\$ 30.00	571-200-012-3	\$ 30.00	571-240-005-9	\$ 21.00
571-010-018-0	\$ 30.00	571-030-015-2	\$ 30.00	571-080-008-6	\$ 21.00	571-110-012-2	\$ 30.00	571-130-023-5	\$ 30.00	571-170-008-7	\$ 30.00	571-200-013-1	\$ 21.00	571-240-006-7	\$ 30.00
571-010-019-8	\$ 30.00	571-030-017-8	\$ 30.00	571-080-009-4	\$ 21.00	571-110-013-0	\$ 30.00	571-130-024-3	\$ 30.00	571-170-010-3	\$ 21.00	571-200-014-9	\$ 30.00	571-240-007-5	\$ 30.00
571-010-020-6	\$ 30.00	571-030-018-6	\$ 30.00	571-080-010-2	\$ 21.00	571-110-014-8	\$ 30.00	571-130-025-0	\$ 30.00	571-170-014-5	\$ 21.00	571-200-015-6	\$ 30.00	571-240-008-3	\$ 30.00
571-010-021-4	\$ 30.00	571-030-019-4	\$ 30.00	571-080-011-0	\$ 21.00	571-110-015-5	\$ 30.00	571-140-001-9	\$ 42.00	571-170-015-2	\$ 21.00	571-200-016-4	\$ 30.00	571-240-009-1	\$ 21.00
571-010-022-2	\$ 30.00	571-040-001-0	\$ 30.00	571-080-012-8	\$ 21.00	571-110-016-3	\$ 30.00	571-140-002-7	\$ 42.00	571-170-016-0	\$ 30.00	571-200-017-2	\$ 30.00	571-240-010-9	\$ 21.00
571-010-023-0	\$ 51.00	571-040-002-8	\$ 30.00	571-080-013-6	\$ 21.00	571-110-017-1	\$ 30.00	571-140-003-5	\$ 42.00	571-170-017-8	\$ 30.00	571-211-004-7	\$ 30.00	571-240-011-7	\$ 30.00
571-021-001-3	\$ 30.00	571-040-003-6	\$ 30.00	571-080-014-4	\$ 21.00	571-110-019-7	\$ 30.00	571-140-004-3	\$ 30.00	571-170-022-8	\$ 30.00	571-211-005-4	\$ 30.00	571-240-012-5	\$ 30.00
571-021-002-1	\$ 30.00	571-040-004-4	\$ 30.00	571-080-015-1	\$ 30.00	571-110-020-5	\$ 30.00	571-140-005-0	\$ 30.00	571-170-023-6	\$ 30.00	571-211-006-2	\$ 30.00	571-240-013-3	\$ 21.00
571-021-003-9	\$ 30.00	571-040-005-1	\$ 30.00	571-080-016-9	\$ 30.00	571-110-021-3	\$ 21.00	571-140-006-8	\$ 30.00	571-170-031-9	\$ 21.00	571-211-007-0	\$ 21.00	571-240-014-1	\$ 30.00
571-021-004-7	\$ 30.00	571-040-006-9	\$ 31.60	571-080-017-7	\$ 30.00	571-120-001-3	\$ 30.00	571-140-007-6	\$ 30.00	571-170-032-7	\$ 21.00	571-211-008-8	\$ 30.00	571-240-019-0	\$ 21.00
571-021-005-4	\$ 30.00	571-040-007-7	\$ 21.00	571-080-018-5	\$ 30.00	571-120-002-1	\$ 30.00	571-140-008-4	\$ 30.00	571-170-034-3	\$ 21.00	571-211-009-6	\$ 30.00	571-240-022-4	\$ 21.00
571-021-006-2	\$ 30.00	571-040-008-5	\$ 30.00	571-080-019-3	\$ 30.00	571-120-003-9	\$ 30.00	571-140-009-2	\$ 42.00	571-170-035-0	\$ 21.00	571-211-011-2	\$ 30.00	571-240-023-2	\$ 30.00
571-021-007-0	\$ 30.00	571-040-011-9	\$ 30.00	571-080-020-1	\$ 21.00	571-120-005-4	\$ 30.00	571-140-010-0	\$ 30.00	571-170-036-8	\$ 30.00	571-211-012-0	\$ 21.00	571-240-024-0	\$ 51.00
571-021-008-8	\$ 30.00	571-040-012-7	\$ 42.00	571-080-021-9	\$ 30.00	571-120-006-2	\$ 30.00	571-140-011-8	\$ 30.00	571-170-038-4	\$ 30.00	571-211-013-8	\$ 63.00	571-240-027-3	\$ 30.00
571-021-010-4	\$ 30.00	571-050-002-5	\$ 21.00	571-080-022-7	\$ 21.00	571-120-007-0	\$ 42.00	571-140-012-6	\$ 30.00	571-180-001-0	\$ 30.00	571-212-001-2	\$ 30.00	571-250-003-1	\$ 21.00
571-021-011-2	\$ 30.00	571-050-003-3	\$ 30.00	571-080-025-0	\$ 30.00	571-120-008-8	\$ 30.00	571-140-013-4	\$ 21.00	571-180-002-8	\$ 21.00	571-212-002-0	\$ 30.00	571-250-004-9	\$ 30.00
571-021-014-6	\$ 42.00	571-050-009-0	\$ 39.42	571-090-001-9	\$ 30.00	571-120-010-4	\$ 21.00	571-140-014-2	\$ 21.00	571-180-003-6	\$ 30.00	571-212-004-6	\$ 30.00	571-250-005-6	\$ 30.00
571-021-015-3	\$ 30.00	571-050-011-6	\$ 30.00	571-090-002-7	\$ 30.00	571-120-011-2	\$ 21.00	571-140-015-9	\$ 21.00	571-180-004-4	\$ 51.00	571-212-005-3	\$ 30.00	571-250-006-4	\$ 21.00
571-021-016-1	\$ 30.00	571-050-012-4	\$ 30.00	571-090-003-5	\$ 30.00	571-120-012-0	\$ 21.00	571-140-016-7	\$ 30.00	571-180-005-1	\$ 30.00	571-212-006-1	\$ 30.00	571-250-007-2	\$ 21.00
571-021-017-9	\$ 30.00	571-050-013-2	\$ 30.00	571-090-004-3	\$ 30.00	571-120-013-8	\$ 21.00	571-140-017-5	\$ 30.00	571-180-006-9	\$ 30.00	571-212-007-9	\$ 30.00	571-250-008-0	\$ 30.00
571-021-018-7	\$ 30.00	571-050-014-0	\$ 21.00	571-090-005-0	\$ 30.00	571-120-014-6	\$ 30.00	571-140-018-3	\$ 30.00	571-180-007-7	\$ 30.00	571-212-008-7	\$ 30.00	571-250-009-8	\$ 30.00
571-021-019-5	\$ 30.00	571-050-015-7	\$ 21.00	571-090-006-8	\$ 30.00	571-120-015-3	\$ 30.00	571-140-022-5	\$ 30.00	571-180-009-3	\$ 21.00	571-212-009-5	\$ 30.00	571-250-010-6	\$ 30.00
571-021-020-3	\$ 30.00	571-050-017-3	\$ 30.00	571-090-008-4	\$ 30.00	571-120-016-1	\$ 30.00	571-140-023-3	\$ 30.00	571-180-010-1	\$ 21.00	571-212-010-3	\$ 30.00	571-250-013-0	\$ 30.00
571-021-021-1	\$ 30.00	571-050-018-1	\$ 30.00	571-090-011-8	\$ 30.00	571-120-017-9	\$ 30.00	571-140-024-1	\$ 30.00	571-180-011-9	\$ 21.00	571-212-011-1	\$ 30.00	571-250-014-8	\$ 30.00
571-021-022-9	\$ 30.00	571-050-019-9	\$ 30.00	571-090-012-6	\$ 30.00	571-120-018-7	\$ 30.00	571-140-025-8	\$ 30.00	571-180-012-7	\$ 30.00	571-221-001-1	\$ 30.00	571-250-015-5	\$ 30.00
571-021-023-7	\$ 30.00	571-050-021-5	\$ 101.52	571-090-013-4	\$ 30.00	571-120-019-5	\$ 30.00	571-140-026-6	\$ 30.00	571-180-013-5	\$ 30.00	571-221-002-9	\$ 30.00	571-250-016-3	\$ 30.00
571-021-024-5	\$ 30.00	571-050-022-3	\$ 30.00	571-090-014-2	\$ 30.00	571-120-020-3	\$ 30.00	571-140-031-6	\$ 30.00	571-180-014-3	\$ 21.00	571-221-004-5	\$ 30.00	571-250-017-1	\$ 30.00
571-021-026-0	\$ 51.00	571-050-023-1	\$ 126.00	571-090-015-9	\$ 30.00	571-120-021-1	\$ 30.00	571-140-032-4	\$ 30.00	571-180-017-6	\$ 30.00	571-221-005-2	\$ 30.00	571-250-018-9	\$ 21.00
571-021-030-2	\$ 30.00	571-060-002-3	\$ 30.00	571-090-016-7	\$ 30.00	571-120-022-9	\$ 30.00	571-150-001-6	\$ 30.00	571-190-001-8	\$ 30.00	571-221-006-0	\$ 30.00	571-250-019-7	\$ 21.00
571-021-032-8	\$ 30.00	571-060-003-1	\$ 30.00	571-090-017-5	\$ 21.00	571-120-023-7	\$ 30.00	571-150-002-4	\$ 42.00	571-190-002-6	\$ 30.00	571-221-007-8	\$ 21.00	571-250-020-5	\$ 42.00
571-021-033-6	\$ 30.00	571-060-004-9	\$ 84.00	571-090-019-1	\$ 30.00	571-120-024-5	\$ 30.00	571-150-003-2	\$ 30.00	571-190-003-4	\$ 30.00	571-221-008-6	\$ 30.00	571-250-021-3	\$ 30.00
571-021-034-4	\$ 51.00	571-060-005-6	\$ 42.00	571-100-001-7	\$ 30.00	571-120-025-2	\$ 30.00	571-150-005-7	\$ 30.00	571-190-004-2	\$ 42.00	571-221-009-4	\$ 21.00	571-250-022-1	\$ 21.00

**Assessor Parcel Book 571 proposed Storm Water fees for 2026/2027**

571-250-032-0	\$ 30.00	571-290-003-3	\$ 21.00	571-311-008-7	\$ 21.00	571-332-007-4	\$ 21.00	571-350-010-5	\$ 21.00
571-250-033-8	\$ 30.00	571-290-004-1	\$ 30.00	571-311-009-5	\$ 21.00	571-332-008-2	\$ 21.00	571-350-011-3	\$ 21.00
571-250-034-6	\$ 30.00	571-290-005-8	\$ 42.00	571-311-010-3	\$ 21.00	571-332-009-0	\$ 21.00	571-350-012-1	\$ 21.00
571-260-001-3	\$ 30.00	571-290-006-6	\$ 21.00	571-311-011-1	\$ 21.00	571-332-010-8	\$ 58.32	571-350-013-9	\$ 21.00
571-260-002-1	\$ 21.00	571-290-007-4	\$ 21.00	571-311-012-9	\$ 21.00	571-332-011-6	\$ 40.54	571-350-014-7	\$ 21.00
571-260-003-9	\$ 21.00	571-290-008-2	\$ 21.00	571-311-013-7	\$ 21.00	571-332-013-2	\$ 27.28	571-350-015-4	\$ 42.00
571-260-004-7	\$ 30.00	571-290-009-0	\$ 42.00	571-311-014-5	\$ 21.00	571-332-014-0	\$ 21.00	571-350-016-2	\$ 30.00
571-260-005-4	\$ 30.00	571-290-010-8	\$ 21.00	571-311-015-2	\$ 21.00	571-332-015-7	\$ 21.00	571-350-017-0	\$ 30.00
571-260-006-2	\$ 30.00	571-290-011-6	\$ 21.00	571-311-016-0	\$ 21.00	571-332-016-5	\$ 21.00	571-350-018-8	\$ 30.00
571-260-008-8	\$ 30.00	571-290-012-4	\$ 30.00	571-311-017-8	\$ 21.00	571-332-017-3	\$ 30.00	571-350-019-6	\$ 30.00
571-260-013-8	\$ 51.00	571-290-013-2	\$ 21.00	571-311-018-6	\$ 21.00	571-332-018-1	\$ 42.00	571-350-020-4	\$ 21.00
571-260-014-6	\$ 30.00	571-290-014-0	\$ 21.00	571-311-019-4	\$ 21.00	571-332-019-9	\$ 21.00	571-350-021-2	\$ 21.00
571-260-015-3	\$ 30.00	571-290-015-7	\$ 21.00	571-311-020-2	\$ 21.00	571-340-001-7	\$ 21.00	571-350-022-0	\$ 21.00
571-260-016-1	\$ 30.00	571-290-016-5	\$ 21.00	571-311-021-0	\$ 21.00	571-340-002-5	\$ 21.00	571-350-023-8	\$ 21.00
571-270-001-1	\$ 21.00	571-290-017-3	\$ 21.00	571-311-022-8	\$ 21.00	571-340-003-3	\$ 21.00	571-350-024-6	\$ 21.00
571-270-002-9	\$ 21.00	571-290-018-1	\$ 21.00	571-311-023-6	\$ 21.00	571-340-004-1	\$ 21.00	571-350-025-3	\$ 21.00
571-270-003-7	\$ 21.00	571-290-019-9	\$ 21.00	571-311-024-4	\$ 21.00	571-340-005-8	\$ 30.00	571-350-026-1	\$ 21.00
571-270-004-5	\$ 21.00	571-290-020-7	\$ 21.00	571-311-025-1	\$ 21.00	571-340-006-6	\$ 30.00	571-350-027-9	\$ 21.00
571-270-005-2	\$ 21.00	571-300-001-5	\$ 168.00	571-311-026-9	\$ 21.00	571-340-007-4	\$ 30.00	571-360-001-2	\$ 30.00
571-270-006-0	\$ 21.00	571-300-002-3	\$ 21.00	571-311-027-7	\$ 21.00	571-340-008-2	\$ 30.00	571-360-003-8	\$ 30.00
571-270-007-8	\$ 21.00	571-300-003-1	\$ 21.00	571-311-028-5	\$ 21.00	571-340-009-0	\$ 30.00	571-360-004-6	\$ 30.00
571-270-012-8	\$ 21.00	571-300-004-9	\$ 21.00	571-311-029-3	\$ 21.00	571-340-010-8	\$ 30.00	571-360-005-3	\$ 30.00
571-270-013-6	\$ 21.00	571-300-005-6	\$ 30.00	571-311-030-1	\$ 21.00	571-340-011-6	\$ 30.00	571-360-006-1	\$ 30.00
571-270-014-4	\$ 21.00	571-300-006-4	\$ 21.00	571-311-031-9	\$ 21.00	571-340-012-4	\$ 30.00	571-360-007-9	\$ 30.00
571-270-015-1	\$ 21.00	571-300-007-2	\$ 21.00	571-312-001-1	\$ 68.76	571-340-013-2	\$ 21.00		
571-270-018-5	\$ 21.00	571-300-008-0	\$ 21.00	571-312-003-7	\$ 21.00	571-340-014-0	\$ 21.00		
571-270-019-3	\$ 30.00	571-300-009-8	\$ 21.00	571-312-004-5	\$ 21.00	571-340-015-7	\$ 30.00		
571-270-020-1	\$ 21.00	571-300-010-6	\$ 21.00	571-312-005-2	\$ 21.00	571-340-016-5	\$ 30.00		
571-270-021-9	\$ 21.00	571-300-011-4	\$ 21.00	571-312-006-0	\$ 21.00	571-340-017-3	\$ 30.00		
571-270-022-7	\$ 21.00	571-300-012-2	\$ 21.00	571-312-007-8	\$ 21.00	571-340-018-1	\$ 136.80		
571-270-023-5	\$ 21.00	571-300-013-0	\$ 21.00	571-312-008-6	\$ 21.00	571-340-019-9	\$ 47.88		
571-270-024-3	\$ 21.00	571-300-014-8	\$ 42.00	571-312-009-4	\$ 21.00	571-340-020-7	\$ 83.52		
571-270-025-0	\$ 21.00	571-300-015-5	\$ 21.00	571-312-010-2	\$ 21.00	571-340-021-5	\$ 21.00		
571-270-026-8	\$ 21.00	571-300-016-3	\$ 21.00	571-312-012-8	\$ 21.00	571-340-022-3	\$ 21.00		
571-270-027-6	\$ 21.00	571-300-017-1	\$ 21.00	571-312-013-6	\$ 21.00	571-340-023-1	\$ 21.00		
571-270-029-2	\$ 30.00	571-300-018-9	\$ 21.00	571-320-001-1	\$ 21.00	571-340-024-9	\$ 21.00		
571-270-030-0	\$ 30.00	571-300-019-7	\$ 21.00	571-320-002-9	\$ 21.00	571-340-025-6	\$ 30.00		
571-270-031-8	\$ 30.00	571-300-020-5	\$ 21.00	571-320-003-7	\$ 30.00	571-340-026-4	\$ 30.00		
571-270-032-6	\$ 30.00	571-300-021-3	\$ 21.00	571-320-005-2	\$ 30.00	571-340-027-2	\$ 30.00		
571-270-033-4	\$ 30.00	571-300-022-1	\$ 21.00	571-320-006-0	\$ 21.00	571-340-028-0	\$ 30.00		
571-280-002-7	\$ 30.00	571-300-023-9	\$ 21.00	571-320-007-8	\$ 21.00	571-340-029-8	\$ 30.00		
571-280-003-5	\$ 30.00	571-300-024-7	\$ 21.00	571-320-008-6	\$ 45.72	571-340-030-6	\$ 21.00		
571-280-004-3	\$ 42.00	571-300-025-4	\$ 21.00	571-320-009-4	\$ 36.36	571-340-031-4	\$ 21.00		
571-280-005-0	\$ 30.00	571-300-026-2	\$ 21.00	571-320-010-2	\$ 21.00	571-340-032-2	\$ 21.00		
571-280-008-4	\$ 21.00	571-300-027-0	\$ 21.00	571-320-011-0	\$ 21.00	571-340-033-0	\$ 21.00		
571-280-009-2	\$ 30.00	571-300-028-8	\$ 21.00	571-320-012-8	\$ 21.00	571-340-034-8	\$ 21.00		
571-280-010-0	\$ 30.00	571-300-029-6	\$ 21.00	571-320-013-6	\$ 21.00	571-340-035-5	\$ 30.00		
571-280-012-6	\$ 30.00	571-300-030-4	\$ 21.00	571-320-014-4	\$ 42.00	571-340-036-3	\$ 30.00		
571-280-013-4	\$ 30.00	571-300-031-2	\$ 21.00	571-331-001-8	\$ 29.88	571-350-001-4	\$ 21.00		
571-280-014-2	\$ 21.00	571-300-032-0	\$ 21.00	571-331-002-6	\$ 66.96	571-350-002-2	\$ 30.00		
571-280-015-9	\$ 21.00	571-311-001-2	\$ 40.68	571-331-003-4	\$ 21.00	571-350-003-0	\$ 30.00		
571-280-016-7	\$ 21.00	571-311-002-0	\$ 21.00	571-332-001-7	\$ 21.00	571-350-004-8	\$ 30.00		
571-280-017-5	\$ 21.00	571-311-003-8	\$ 21.00	571-332-002-5	\$ 21.00	571-350-005-5	\$ 21.00		
571-280-018-3	\$ 30.00	571-311-004-6	\$ 21.00	571-332-003-3	\$ 21.00	571-350-006-3	\$ 21.00		
571-280-019-1	\$ 30.00	571-311-005-3	\$ 21.00	571-332-004-1	\$ 21.00	571-350-007-1	\$ 21.00		
571-290-001-7	\$ 21.00	571-311-006-1	\$ 21.00	571-332-005-8	\$ 21.00	571-350-008-9	\$ 30.00		
571-290-002-5	\$ 21.00	571-311-007-9	\$ 21.00	571-332-006-6	\$ 21.00	571-350-009-7	\$ 30.00		

Assessor Parcel Book 572 proposed Storm Water fees for 2026/2027

572-011-001-3	\$ 30.00	572-021-005-2	\$ 30.00	572-026-013-1	\$ 30.00	572-033-005-8	\$ 30.00	572-070-020-1	\$ 30.00	572-110-008-8	\$ 30.00	572-124-018-1	\$ 30.00	572-150-005-5	\$ 21.00
572-011-002-1	\$ 30.00	572-021-006-0	\$ 30.00	572-026-014-9	\$ 30.00	572-033-006-6	\$ 30.00	572-080-007-6	\$ 30.00	572-110-009-6	\$ 30.00	572-130-001-9	\$ 21.00	572-150-006-3	\$ 21.00
572-011-003-9	\$ 30.00	572-021-007-8	\$ 30.00	572-026-015-6	\$ 30.00	572-033-007-4	\$ 30.00	572-080-008-4	\$ 30.00	572-110-010-4	\$ 30.00	572-130-002-7	\$ 21.00	572-150-007-1	\$ 30.00
572-011-004-7	\$ 30.00	572-021-008-6	\$ 30.00	572-026-016-4	\$ 30.00	572-033-008-2	\$ 30.00	572-080-009-2	\$ 30.00	572-110-011-2	\$ 30.00	572-130-003-5	\$ 21.00	572-150-008-9	\$ 30.00
572-011-005-4	\$ 30.00	572-021-009-4	\$ 30.00	572-026-017-2	\$ 30.00	572-033-009-0	\$ 30.00	572-080-016-7	\$ 30.00	572-110-012-0	\$ 30.00	572-130-004-3	\$ 21.00	572-150-009-7	\$ 30.00
572-011-007-0	\$ 30.00	572-022-001-0	\$ 30.00	572-026-018-0	\$ 30.00	572-033-011-6	\$ 30.00	572-080-018-3	\$ 30.00	572-110-013-8	\$ 30.00	572-130-005-0	\$ 21.00	572-150-010-5	\$ 30.00
572-011-008-8	\$ 30.00	572-022-002-8	\$ 30.00	572-027-001-5	\$ 30.00	572-034-004-0	\$ 30.00	572-080-023-3	\$ 30.00	572-110-014-6	\$ 21.00	572-130-006-8	\$ 21.00	572-150-011-3	\$ 30.00
572-011-009-6	\$ 30.00	572-022-003-6	\$ 21.00	572-027-002-3	\$ 30.00	572-034-005-7	\$ 30.00	572-080-024-1	\$ 30.00	572-110-015-3	\$ 21.00	572-130-007-6	\$ 21.00	572-150-012-1	\$ 30.00
572-012-001-2	\$ 30.00	572-022-004-4	\$ 30.00	572-027-003-1	\$ 30.00	572-034-006-5	\$ 30.00	572-080-025-8	\$ 30.00	572-110-016-1	\$ 21.00	572-130-008-4	\$ 21.00	572-150-013-9	\$ 30.00
572-012-002-0	\$ 30.00	572-022-005-1	\$ 30.00	572-027-004-9	\$ 21.00	572-034-007-3	\$ 30.00	572-080-026-6	\$ 30.00	572-110-017-9	\$ 30.00	572-130-009-2	\$ 21.00	572-150-015-4	\$ 30.00
572-012-003-8	\$ 30.00	572-022-006-9	\$ 21.00	572-027-005-6	\$ 21.00	572-034-010-7	\$ 30.00	572-080-028-2	\$ 30.00	572-110-018-7	\$ 30.00	572-130-010-0	\$ 21.00	572-150-016-2	\$ 30.00
572-012-004-6	\$ 30.00	572-022-009-3	\$ 21.00	572-027-006-4	\$ 30.00	572-034-011-5	\$ 30.00	572-080-030-8	\$ 30.00	572-110-019-5	\$ 30.00	572-130-011-8	\$ 21.00	572-150-017-0	\$ 30.00
572-012-005-3	\$ 30.00	572-022-010-1	\$ 30.00	572-027-007-2	\$ 30.00	572-034-012-3	\$ 30.00	572-080-035-7	\$ 30.00	572-110-020-3	\$ 30.00	572-130-012-6	\$ 21.00	572-150-018-8	\$ 30.00
572-012-006-1	\$ 30.00	572-022-013-5	\$ 42.00	572-027-008-0	\$ 30.00	572-034-014-9	\$ 30.00	572-080-036-5	\$ 30.00	572-110-021-1	\$ 30.00	572-130-013-4	\$ 30.00	572-150-019-6	\$ 30.00
572-012-007-9	\$ 30.00	572-022-014-3	\$ 30.00	572-027-009-8	\$ 21.00	572-034-015-6	\$ 51.00	572-090-001-7	\$ 30.00	572-110-022-9	\$ 30.00	572-130-014-2	\$ 30.00	572-150-020-4	\$ 30.00
572-012-008-7	\$ 30.00	572-022-015-0	\$ 30.00	572-027-010-6	\$ 21.00	572-034-016-4	\$ 30.00	572-090-002-5	\$ 30.00	572-110-023-7	\$ 30.00	572-130-015-9	\$ 21.00	572-150-021-2	\$ 30.00
572-012-009-5	\$ 30.00	572-022-016-8	\$ 51.00	572-027-011-4	\$ 30.00	572-034-017-2	\$ 30.00	572-090-003-3	\$ 21.00	572-110-024-5	\$ 30.00	572-130-016-7	\$ 21.00	572-150-022-0	\$ 30.00
572-012-011-1	\$ 51.00	572-022-017-6	\$ 30.00	572-027-012-2	\$ 30.00	572-034-018-0	\$ 30.00	572-090-004-1	\$ 30.00	572-110-025-2	\$ 30.00	572-130-017-5	\$ 21.00	572-150-023-8	\$ 30.00
572-012-012-9	\$ 30.00	572-023-001-9	\$ 30.00	572-028-001-4	\$ 30.00	572-050-001-5	\$ 30.00	572-090-005-8	\$ 30.00	572-110-029-4	\$ 30.00	572-130-018-3	\$ 21.00	572-150-024-6	\$ 30.00
572-012-013-7	\$ 30.00	572-023-002-7	\$ 30.00	572-028-002-2	\$ 30.00	572-050-002-3	\$ 30.00	572-090-006-6	\$ 21.00	572-121-003-6	\$ 21.00	572-130-019-1	\$ 30.00	572-150-025-3	\$ 30.00
572-012-014-5	\$ 30.00	572-023-003-5	\$ 30.00	572-028-003-0	\$ 30.00	572-050-005-6	\$ 30.00	572-090-007-4	\$ 21.00	572-121-004-4	\$ 21.00	572-130-020-9	\$ 21.00	572-150-026-1	\$ 30.00
572-012-015-2	\$ 30.00	572-023-004-3	\$ 21.00	572-028-004-8	\$ 21.00	572-050-009-8	\$ 51.00	572-090-008-2	\$ 21.00	572-121-005-1	\$ 21.00	572-130-021-7	\$ 21.00	572-150-027-9	\$ 30.00
572-012-016-0	\$ 30.00	572-023-005-0	\$ 30.00	572-028-005-5	\$ 21.00	572-050-013-0	\$ 51.00	572-090-009-0	\$ 21.00	572-121-006-9	\$ 21.00	572-130-022-5	\$ 30.00	572-150-028-7	\$ 30.00
572-012-017-8	\$ 38.00	572-023-006-8	\$ 30.00	572-028-006-3	\$ 30.00	572-050-016-3	\$ 30.00	572-090-010-8	\$ 21.00	572-121-007-7	\$ 21.00	572-130-023-3	\$ 30.00	572-150-029-5	\$ 21.00
572-012-018-6	\$ 38.00	572-023-007-6	\$ 30.00	572-028-007-1	\$ 21.00	572-050-017-1	\$ 30.00	572-090-011-6	\$ 21.00	572-121-008-5	\$ 30.00	572-130-024-1	\$ 30.00	572-150-030-3	\$ 30.00
572-012-019-4	\$ 38.00	572-023-008-4	\$ 30.00	572-028-008-9	\$ 30.00	572-050-020-5	\$ 30.00	572-090-012-4	\$ 21.00	572-122-001-9	\$ 30.00	572-130-025-8	\$ 30.00	572-150-031-1	\$ 30.00
572-012-020-2	\$ 30.00	572-024-001-8	\$ 21.00	572-028-009-7	\$ 30.00	572-050-021-3	\$ 30.00	572-090-013-2	\$ 21.00	572-122-002-7	\$ 30.00	572-130-026-6	\$ 30.00	572-160-001-2	\$ 30.00
572-012-021-0	\$ 30.00	572-024-002-6	\$ 30.00	572-028-010-5	\$ 30.00	572-050-022-1	\$ 30.00	572-090-014-0	\$ 21.00	572-122-003-5	\$ 30.00	572-130-027-4	\$ 30.00	572-160-002-0	\$ 30.00
572-012-022-8	\$ 30.00	572-024-003-4	\$ 42.00	572-028-011-3	\$ 30.00	572-050-023-9	\$ 30.00	572-090-015-7	\$ 21.00	572-122-004-3	\$ 21.00	572-130-028-2	\$ 30.00	572-160-003-8	\$ 30.00
572-012-023-6	\$ 30.00	572-024-004-2	\$ 21.00	572-029-006-2	\$ 30.00	572-050-024-7	\$ 30.00	572-090-016-5	\$ 21.00	572-122-005-0	\$ 30.00	572-130-029-0	\$ 21.00	572-160-004-6	\$ 30.00
572-012-024-4	\$ 30.00	572-024-005-9	\$ 30.00	572-029-007-0	\$ 30.00	572-050-025-4	\$ 42.00	572-090-017-3	\$ 21.00	572-122-006-8	\$ 21.00	572-130-030-8	\$ 30.00	572-160-005-3	\$ 51.00
572-012-025-1	\$ 30.00	572-024-006-7	\$ 30.00	572-029-008-8	\$ 30.00	572-050-026-2	\$ 30.00	572-090-018-1	\$ 21.00	572-122-007-6	\$ 21.00	572-140-001-7	\$ 21.00	572-160-006-1	\$ 30.00
572-012-026-9	\$ 30.00	572-024-007-5	\$ 30.00	572-029-009-6	\$ 30.00	572-060-008-8	\$ 30.00	572-090-019-9	\$ 21.00	572-122-008-4	\$ 30.00	572-140-002-5	\$ 30.00	572-160-010-3	\$ 30.00
572-012-027-7	\$ 30.00	572-024-008-3	\$ 21.00	572-029-011-2	\$ 30.00	572-060-009-6	\$ 30.00	572-100-001-5	\$ 21.00	572-122-009-2	\$ 21.00	572-140-004-1	\$ 30.00	572-160-011-1	\$ 51.00
572-012-028-5	\$ 30.00	572-024-009-1	\$ 21.00	572-029-012-0	\$ 30.00	572-060-010-4	\$ 30.00	572-100-002-3	\$ 21.00	572-122-010-0	\$ 21.00	572-140-005-8	\$ 21.00	572-160-012-9	\$ 51.00
572-013-001-1	\$ 30.00	572-024-010-9	\$ 30.00	572-031-001-9	\$ 30.00	572-060-011-2	\$ 51.00	572-100-003-1	\$ 30.00	572-122-011-8	\$ 30.00	572-140-006-6	\$ 21.00	572-160-013-7	\$ 51.00
572-013-002-9	\$ 30.00	572-025-001-7	\$ 30.00	572-031-002-7	\$ 30.00	572-060-012-0	\$ 51.00	572-100-004-9	\$ 30.00	572-123-001-8	\$ 21.00	572-140-007-4	\$ 21.00	572-160-014-5	\$ 30.00
572-013-003-7	\$ 30.00	572-025-002-5	\$ 30.00	572-031-003-5	\$ 30.00	572-060-013-8	\$ 30.00	572-100-005-6	\$ 30.00	572-123-002-6	\$ 30.00	572-140-008-2	\$ 21.00	572-160-015-2	\$ 30.00
572-013-004-5	\$ 30.00	572-025-003-3	\$ 30.00	572-031-007-6	\$ 210.00	572-060-016-1	\$ 30.00	572-100-006-4	\$ 30.00	572-123-003-4	\$ 30.00	572-140-009-0	\$ 21.00	572-160-016-0	\$ 30.00
572-013-005-2	\$ 30.00	572-025-004-1	\$ 30.00	572-032-001-8	\$ 30.00	572-060-017-9	\$ 30.00	572-100-007-2	\$ 30.00	572-123-004-2	\$ 30.00	572-140-010-8	\$ 21.00	572-160-018-6	\$ 30.00
572-013-006-0	\$ 30.00	572-025-005-8	\$ 30.00	572-032-002-6	\$ 30.00	572-060-018-7	\$ 51.00	572-100-009-8	\$ 21.00	572-124-001-7	\$ 21.00	572-140-011-6	\$ 30.00	572-160-023-6	\$ 51.00
572-013-007-8	\$ 30.00	572-025-006-6	\$ 30.00	572-032-003-4	\$ 30.00	572-060-026-0	\$ 30.00	572-100-010-6	\$ 21.00	572-124-002-5	\$ 30.00	572-140-012-4	\$ 30.00	572-160-024-4	\$ 30.00
572-013-008-6	\$ 30.00	572-025-007-4	\$ 30.00	572-032-004-2	\$ 30.00	572-060-027-8	\$ 30.00	572-100-011-4	\$ 30.00	572-124-003-3	\$ 30.00	572-140-013-2	\$ 30.00	572-160-025-1	\$ 30.00
572-014-001-0	\$ 30.00	572-025-008-2	\$ 30.00	572-032-005-9	\$ 30.00	572-060-028-6	\$ 30.00	572-100-012-2	\$ 30.00	572-124-004-1	\$ 30.00	572-140-014-0	\$ 21.00	572-160-026-9	\$ 30.00
572-014-002-8	\$ 30.00	572-025-009-0	\$ 30.00	572-032-006-7	\$ 30.00	572-060-029-4	\$ 30.00	572-100-013-0	\$ 30.00	572-124-005-8	\$ 30.00	572-140-015-7	\$ 21.00	572-160-027-7	\$ 51.00
572-014-003-6	\$ 30.00	572-026-001-6	\$ 30.00	572-032-007-5	\$ 30.00	572-060-030-2	\$ 30.00	572-100-014-8	\$ 21.00	572-124-006-6	\$ 21.00	572-140-016-5	\$ 21.00	572-160-028-5	\$ 30.00
572-014-004-4	\$ 30.00	572-026-002-4	\$ 30.00	572-032-008-3	\$ 30.00	572-060-031-0	\$ 30.00	572-100-015-5	\$ 21.00	572-124-007-4	\$ 21.00	572-140-017-3	\$ 21.00	572-160-029-3	\$ 30.00
572-014-005-1	\$ 30.00	572-026-003-2	\$ 30.00	572-032-010-9	\$ 30.00	572-060-032-8	\$ 51.00	572-100-016-3	\$ 21.00	572-124-008-2	\$ 21.00	572-140-018-1	\$ 21.00	572-160-030-1	\$ 30.00
572-014-007-7	\$ 30.00	572-026-004-0	\$ 30.00	572-032-012-5	\$ 30.00	572-070-001-1	\$ 51.00	572-100-017-1	\$ 21.00	572-124-009-0	\$ 21.00	572-140-019-9	\$ 21.00	572-160-032-7	\$ 51.00
572-014-008-5	\$ 30.00	572-026-005-7	\$ 21.00	572-032-014-1	\$ 30.00	572-070-002-9	\$ 51.00	572-100-018-9	\$ 21.00	572-124-010-8	\$ 21.00	572-140-022-3	\$ 21.00	572-170-001-0	\$ 30.00
572-014-009-3	\$ 30.00	572-026-006-5	\$ 21.00	572-032-016-6	\$ 30.00	572-070-003-7	\$ 51.00	572-110-001-3	\$ 30.00	572-124-011-6	\$ 21.00	572-140-025-6	\$ 30.00	572-170-002-8	\$ 30.00
572-014-015-0	\$ 1,484.70	572-026-007-3	\$ 21.00	572-032-017-4	\$ 30.00	572-070-011-0	\$ 51.00	572-110-002-1	\$ 30.00	572-124-					

Assessor Parcel Book 572 proposed Storm Water fees for 2026/2027

572-170-009-3	\$ 30.00	572-181-031-4	\$ 30.00	572-202-008-7	\$ 30.00	572-204-019-2	\$ 30.00	572-231-027-2	\$ 30.00
572-170-011-9	\$ 30.00	572-181-032-2	\$ 30.00	572-202-009-5	\$ 30.00	572-204-020-0	\$ 30.00	572-231-028-0	\$ 30.00
572-170-012-7	\$ 30.00	572-181-033-0	\$ 30.00	572-202-010-3	\$ 30.00	572-210-002-0	\$ 51.00	572-231-029-8	\$ 30.00
572-170-013-5	\$ 30.00	572-181-034-8	\$ 30.00	572-202-012-9	\$ 21.00	572-221-001-9	\$ 30.00	572-232-001-6	\$ 30.00
572-170-014-3	\$ 51.00	572-181-035-5	\$ 30.00	572-202-013-7	\$ 30.00	572-221-003-5	\$ 51.00	572-232-002-4	\$ 30.00
572-170-015-0	\$ 30.00	572-181-037-1	\$ 30.00	572-202-014-5	\$ 30.00	572-221-004-3	\$ 30.00	572-232-003-2	\$ 30.00
572-170-016-8	\$ 30.00	572-181-038-9	\$ 30.00	572-202-015-2	\$ 30.00	572-221-005-0	\$ 30.00	572-232-004-0	\$ 30.00
572-170-017-6	\$ 30.00	572-181-039-7	\$ 51.00	572-202-016-0	\$ 30.00	572-221-006-8	\$ 30.00	572-232-005-7	\$ 30.00
572-170-018-4	\$ 30.00	572-181-040-5	\$ 30.00	572-202-020-2	\$ 51.00	572-221-007-6	\$ 30.00	572-232-006-5	\$ 30.00
572-170-019-2	\$ 30.00	572-181-041-3	\$ 51.00	572-202-023-6	\$ 51.00	572-221-008-4	\$ 30.00	572-232-007-3	\$ 30.00
572-170-020-0	\$ 30.00	572-182-001-6	\$ 30.00	572-202-024-4	\$ 30.00	572-222-003-4	\$ 30.00	572-232-008-1	\$ 30.00
572-170-021-8	\$ 30.00	572-182-002-4	\$ 30.00	572-202-025-1	\$ 51.00	572-222-004-2	\$ 30.00	572-232-009-9	\$ 30.00
572-170-022-6	\$ 30.00	572-182-003-2	\$ 30.00	572-202-026-9	\$ 30.00	572-222-005-9	\$ 30.00	572-232-010-7	\$ 30.00
572-170-023-4	\$ 30.00	572-182-004-0	\$ 42.00	572-202-027-7	\$ 30.00	572-222-006-7	\$ 30.00	572-232-011-5	\$ 30.00
572-170-024-2	\$ 30.00	572-182-007-3	\$ 30.00	572-202-029-3	\$ 30.00	572-222-007-5	\$ 30.00	572-232-012-3	\$ 30.00
572-170-025-9	\$ 30.00	572-182-008-1	\$ 30.00	572-202-032-7	\$ 30.00	572-222-008-3	\$ 30.00	572-232-013-1	\$ 30.00
572-170-026-7	\$ 30.00	572-182-009-9	\$ 30.00	572-203-001-1	\$ 30.00	572-222-009-1	\$ 30.00	572-232-014-9	\$ 30.00
572-170-028-3	\$ 30.00	572-182-010-7	\$ 30.00	572-203-002-9	\$ 30.00	572-222-010-9	\$ 30.00	572-232-015-6	\$ 30.00
572-170-029-1	\$ 30.00	572-182-013-1	\$ 30.00	572-203-003-7	\$ 30.00	572-222-011-7	\$ 30.00	572-232-016-4	\$ 30.00
572-170-030-9	\$ 30.00	572-182-014-9	\$ 30.00	572-203-004-5	\$ 30.00	572-222-012-5	\$ 30.00	572-232-017-2	\$ 30.00
572-170-031-7	\$ 30.00	572-182-015-6	\$ 30.00	572-203-007-8	\$ 51.00	572-222-013-3	\$ 30.00	572-232-018-0	\$ 30.00
572-170-032-5	\$ 30.00	572-182-016-4	\$ 30.00	572-203-008-6	\$ 30.00	572-222-014-1	\$ 30.00	572-232-019-8	\$ 30.00
572-170-033-3	\$ 30.00	572-182-017-2	\$ 30.00	572-203-009-4	\$ 30.00	572-222-015-8	\$ 30.00	572-232-020-6	\$ 30.00
572-170-034-1	\$ 30.00	572-190-001-6	\$ 21.00	572-203-010-2	\$ 30.00	572-222-016-6	\$ 30.00	572-232-021-4	\$ 30.00
572-170-035-8	\$ 30.00	572-190-002-4	\$ 21.00	572-203-011-0	\$ 30.00	572-222-017-4	\$ 30.00	572-232-022-2	\$ 30.00
572-170-037-4	\$ 30.00	572-190-003-2	\$ 30.00	572-203-013-6	\$ 30.00	572-222-018-2	\$ 30.00	572-232-023-0	\$ 30.00
572-170-038-2	\$ 30.00	572-190-004-0	\$ 30.00	572-203-014-4	\$ 30.00	572-222-019-0	\$ 30.00	572-232-024-8	\$ 30.00
572-170-039-0	\$ 30.00	572-190-005-7	\$ 30.00	572-203-015-1	\$ 30.00	572-222-020-8	\$ 30.00	572-232-025-5	\$ 30.00
572-170-040-8	\$ 30.00	572-190-006-5	\$ 30.00	572-203-016-9	\$ 30.00	572-222-021-6	\$ 30.00	572-232-026-3	\$ 30.00
572-170-041-6	\$ 30.00	572-190-007-3	\$ 21.00	572-203-017-7	\$ 30.00	572-222-022-4	\$ 30.00	572-233-001-5	\$ 30.00
572-170-042-4	\$ 30.00	572-190-008-1	\$ 30.00	572-203-018-5	\$ 30.00	572-222-023-2	\$ 843.48	572-233-002-3	\$ 30.00
572-170-043-2	\$ 30.00	572-190-009-9	\$ 21.00	572-203-019-3	\$ 30.00	572-222-026-5	\$ 30.00	572-233-003-1	\$ 30.00
572-170-044-0	\$ 30.00	572-190-010-7	\$ 21.00	572-203-020-1	\$ 30.00	572-231-001-7	\$ 30.00	572-233-004-9	\$ 30.00
572-170-045-7	\$ 30.00	572-190-011-5	\$ 30.00	572-203-021-9	\$ 30.00	572-231-002-5	\$ 30.00	572-233-005-6	\$ 30.00
572-181-002-5	\$ 30.00	572-190-012-3	\$ 30.00	572-203-022-7	\$ 30.00	572-231-003-3	\$ 30.00	572-233-006-4	\$ 30.00
572-181-003-3	\$ 30.00	572-190-013-1	\$ 30.00	572-203-023-5	\$ 21.00	572-231-004-1	\$ 30.00	572-233-007-2	\$ 30.00
572-181-004-1	\$ 30.00	572-201-002-1	\$ 30.00	572-203-024-3	\$ 30.00	572-231-005-8	\$ 30.00	572-233-008-0	\$ 30.00
572-181-005-8	\$ 30.00	572-201-003-9	\$ 30.00	572-203-025-0	\$ 30.00	572-231-006-6	\$ 30.00	572-233-009-8	\$ 30.00
572-181-006-6	\$ 30.00	572-201-004-7	\$ 30.00	572-203-029-2	\$ 30.00	572-231-007-4	\$ 30.00	572-233-010-6	\$ 42.00
572-181-007-4	\$ 30.00	572-201-005-4	\$ 30.00	572-204-001-0	\$ 30.00	572-231-008-2	\$ 30.00	572-233-011-4	\$ 30.00
572-181-008-2	\$ 30.00	572-201-006-2	\$ 30.00	572-204-002-8	\$ 30.00	572-231-009-0	\$ 30.00	572-233-012-2	\$ 30.00
572-181-009-0	\$ 30.00	572-201-007-0	\$ 21.00	572-204-003-6	\$ 30.00	572-231-011-6	\$ 30.00	572-233-013-0	\$ 30.00
572-181-010-8	\$ 30.00	572-201-008-8	\$ 30.00	572-204-004-4	\$ 30.00	572-231-012-4	\$ 30.00	572-233-014-8	\$ 30.00
572-181-011-6	\$ 30.00	572-201-009-6	\$ 30.00	572-204-005-1	\$ 30.00	572-231-013-2	\$ 30.00	572-233-015-5	\$ 30.00
572-181-013-2	\$ 30.00	572-201-010-4	\$ 30.00	572-204-006-9	\$ 30.00	572-231-014-0	\$ 30.00	572-233-016-3	\$ 30.00
572-181-014-0	\$ 30.00	572-201-011-2	\$ 30.00	572-204-007-7	\$ 30.00	572-231-015-7	\$ 30.00	572-234-001-4	\$ 30.00
572-181-015-7	\$ 30.00	572-201-012-0	\$ 30.00	572-204-008-5	\$ 30.00	572-231-016-5	\$ 30.00	572-234-002-2	\$ 30.00
572-181-019-9	\$ 30.00	572-201-013-8	\$ 30.00	572-204-009-3	\$ 30.00	572-231-017-3	\$ 30.00	572-234-003-0	\$ 30.00
572-181-020-7	\$ 30.00	572-201-014-6	\$ 30.00	572-204-010-1	\$ 30.00	572-231-018-1	\$ 30.00	572-234-004-8	\$ 30.00
572-181-022-3	\$ 30.00	572-201-015-3	\$ 30.00	572-204-011-9	\$ 30.00	572-231-019-9	\$ 30.00	572-234-005-5	\$ 30.00
572-181-023-1	\$ 30.00	572-201-016-1	\$ 30.00	572-204-012-7	\$ 30.00	572-231-020-7	\$ 30.00	572-234-006-3	\$ 30.00
572-181-024-9	\$ 30.00	572-201-019-5	\$ 51.00	572-204-013-5	\$ 30.00	572-231-021-5	\$ 30.00	572-234-007-1	\$ 30.00
572-181-025-6	\$ 30.00	572-201-020-3	\$ 51.00	572-204-014-3	\$ 30.00	572-231-022-3	\$ 30.00	572-240-001-6	\$ 21.00
572-181-026-4	\$ 51.00	572-202-004-6	\$ 21.00	572-204-015-0	\$ 21.00	572-231-023-1	\$ 30.00	572-240-009-9	\$ 52.42
572-181-027-2	\$ 51.00	572-202-005-3	\$ 30.00	572-204-016-8	\$ 21.00	572-231-024-9	\$ 30.00	572-240-010-7	\$ 86.22
572-181-029-8	\$ 30.00	572-202-006-1	\$ 21.00	572-204-017-6	\$ 30.00	572-231-025-6	\$ 30.00	572-240-011-5	\$ 216.60
572-181-030-6	\$ 30.00	572-202-007-9	\$ 21.00	572-204-018-4	\$ 21.00	572-231-026-4	\$ 30.00		

Assessor Parcel Book 573 proposed Storm Water fees for 2026/2027

573-040-026-3	\$ 64.60	573-112-003-5	\$ 38.00	573-133-006-3	\$ 38.00
573-040-027-1	\$ 64.60	573-112-004-3	\$ 38.00	573-133-007-1	\$ 64.60
573-091-002-2	\$ 30.00	573-112-005-0	\$ 38.00		
573-091-003-0	\$ 30.00	573-112-006-8	\$ 38.00		
573-091-004-8	\$ 30.00	573-112-007-6	\$ 38.00		
573-091-007-1	\$ 30.00	573-112-008-4	\$ 38.00		
573-091-008-9	\$ 30.00	573-112-009-2	\$ 38.00		
573-091-009-7	\$ 30.00	573-112-010-0	\$ 38.00		
573-092-001-3	\$ 30.00	573-112-011-8	\$ 38.00		
573-092-002-1	\$ 30.00	573-112-012-6	\$ 38.00		
573-092-003-9	\$ 30.00	573-112-013-4	\$ 38.00		
573-092-004-7	\$ 30.00	573-112-014-2	\$ 38.00		
573-093-001-2	\$ 30.00	573-120-001-9	\$ 38.00		
573-093-002-0	\$ 30.00	573-120-002-7	\$ 38.00		
573-093-003-8	\$ 30.00	573-120-003-5	\$ 38.00		
573-093-004-6	\$ 30.00	573-120-004-3	\$ 38.00		
573-093-005-3	\$ 30.00	573-120-010-0	\$ 38.00		
573-093-006-1	\$ 30.00	573-120-011-8	\$ 38.00		
573-093-007-9	\$ 30.00	573-120-012-6	\$ 38.00		
573-093-008-7	\$ 30.00	573-120-013-4	\$ 38.00		
573-093-009-5	\$ 30.00	573-120-014-2	\$ 38.00		
573-093-011-1	\$ 30.00	573-120-021-7	\$ 38.00		
573-093-012-9	\$ 30.00	573-120-022-5	\$ 38.00		
573-093-013-7	\$ 30.00	573-120-023-3	\$ 38.00		
573-093-014-5	\$ 30.00	573-120-024-1	\$ 38.00		
573-093-015-2	\$ 30.00	573-120-025-8	\$ 38.00		
573-093-016-0	\$ 30.00	573-120-026-6	\$ 38.00		
573-093-017-8	\$ 30.00	573-120-027-4	\$ 38.00		
573-101-001-2	\$ 38.00	573-120-029-0	\$ 38.00		
573-101-002-0	\$ 38.00	573-120-030-8	\$ 38.00		
573-101-004-6	\$ 64.60	573-132-004-9	\$ 38.00		
573-101-005-3	\$ 38.00	573-132-005-6	\$ 38.00		
573-101-006-1	\$ 38.00	573-132-006-4	\$ 38.00		
573-101-007-9	\$ 64.60	573-132-007-2	\$ 38.00		
573-101-008-7	\$ 38.00	573-132-008-0	\$ 64.60		
573-102-002-9	\$ 64.60	573-132-009-8	\$ 64.60		
573-102-003-7	\$ 38.00	573-132-010-6	\$ 64.60		
573-102-004-5	\$ 38.00	573-132-011-4	\$ 38.00		
573-102-005-2	\$ 38.00	573-132-012-2	\$ 38.00		
573-102-006-0	\$ 38.00	573-132-013-0	\$ 38.00		
573-102-007-8	\$ 38.00	573-132-014-8	\$ 38.00		
573-102-008-6	\$ 38.00	573-132-015-5	\$ 64.60		
573-102-009-4	\$ 38.00	573-132-016-3	\$ 64.60		
573-111-001-0	\$ 38.00	573-132-017-1	\$ 64.60		
573-111-002-8	\$ 38.00	573-132-018-9	\$ 64.60		
573-111-003-6	\$ 38.00	573-132-019-7	\$ 64.60		
573-111-004-4	\$ 38.00	573-132-020-5	\$ 64.60		
573-111-005-1	\$ 38.00	573-132-021-3	\$ 38.00		
573-111-006-9	\$ 38.00	573-132-022-1	\$ 38.00		
573-111-007-7	\$ 38.00	573-132-027-0	\$ 38.00		
573-111-009-3	\$ 38.00	573-132-028-8	\$ 64.60		
573-111-010-1	\$ 38.00	573-132-029-6	\$ 64.60		
573-111-011-9	\$ 38.00	573-132-031-2	\$ 64.60		
573-111-012-7	\$ 64.60	573-133-001-4	\$ 38.00		
573-111-013-5	\$ 38.00	573-133-002-2	\$ 53.20		
573-112-001-9	\$ 38.00	573-133-003-0	\$ 38.00		
573-112-002-7	\$ 38.00	573-133-004-8	\$ 38.00		

## Exhibit A

Toby Beach  
City of Antioch  
P. O. Box 5007  
Antioch, CA 94531-5007

Warren Lai  
Public Works Director  
Contra Costa County  
255 Glacier Drive  
Martinez, CA 94553

Bob Russell  
Town of Danville  
510 La Gonda Way  
Danville, CA 94526

Christina Leard  
City of El Cerrito  
10890 San Pablo Avenue  
El Cerrito, CA 94530

Matt Luttrupp  
City of Lafayette  
3675 Mt. Diablo Blvd., Ste 210  
Lafayette, CA 94549

Frank Kennedy  
Town of Moraga  
329 Rheem Blvd.  
Moraga, CA 94556

Ryan O'Kane  
City of Orinda  
22 Orinda Way  
Orinda, CA 94563

Laetitia Galeazzi  
City of Pleasant Hill  
100 Gregory Lane  
Pleasant Hill, CA 94523

Roderick Wu  
City Engineer  
City of San Ramon  
7000 Bollinger Canyon Road  
San Ramon, CA 94583

Dennis Bozanich  
City of Clayton  
6000 Heritage Trail  
Clayton, CA 94517

Tim Jensen  
CCC Flood Control  
& Water Conservation District  
255 Glacier Drive  
Martinez, CA 94553

Steven Jones  
City Engineer  
Town of Danville  
510 La Gonda Way  
Danville, CA 94526

Jose Pacheco  
City of Hercules  
111 Civic Drive  
Hercules, CA 94547

Khalil Yowakim  
City of Martinez  
525 Henrietta Street  
Martinez, CA 94553

Billilee Saengchalern  
City of Oakley  
3231 Main Street  
Oakley, CA 94561

Heba El-Guindy  
Public Works Director  
City of Pinole  
2131 Pear Street  
Pinole, CA 94564-1774

Amanda Booth  
City of San Pablo  
1000 Gateway Avenue  
San Pablo, CA 94806

Lucille Paquette  
City of Walnut Creek  
1666 No. Main Street  
Walnut Creek, CA 94596

Carlton Thompson  
City Engineer  
City of Concord  
1950 Parkside Drive, M/S 40  
Concord, CA 94519-2626

Michele Mancuso  
Contra Costa County  
Watershed Program  
255 Glacier Drive  
Martinez, CA 94553

Elisabeth Fox  
Town of Danville  
510 La Gonda Way  
Danville, CA 94526

Glenn Dombeck  
Public Works Director/City Engineer  
City of Hercules  
111 Civic Drive  
Hercules, CA 94547

Nate Levine  
Acting PW Director/Town Engineer  
Town of Moraga  
329 Rheem Blvd.  
Moraga, CA 94556

Larry Theis  
City of Orinda  
22 Orinda Way  
Orinda, CA 94563

Jolan Longway  
City of Pittsburg  
65 Civic Avenue  
Pittsburg, CA 94565

Theresa Peterson  
City of San Ramon  
7000 Bollinger Canyon Road  
San Ramon, CA 94583



# CONTRA COSTA COUNTY

1025 ESCOBAR STREET  
MARTINEZ, CA 94553

## Staff Report

---

**File #:** 26-2005  
C.120.

**Agenda Date:** 5/12/2026

**Agenda #:**

---

**To:** Board of Supervisors

**From:** Susan Brajkovic, Director of Risk Management

**Report Title:** Final Settlement of Claim, Marc Andaya vs. Contra Costa County

Recommendation of the County Administrator  Recommendation of Board Committee

---

### RECOMMENDATIONS:

RECEIVE this report concerning the final settlement of Marc Andaya and AUTHORIZE payment from the Workers' Compensation Internal Service Fund in an amount not to exceed \$215,000, less permanent disability advances.

### FISCAL IMPACT:

Workers' Compensation Internal Service Fund payment of \$215,000.

### BACKGROUND:

Attorney Leslie A. Leyton, defense counsel for the County, has advised the County Administrator that within authorization an agreement has been reached settling the workers' compensation claim of Marc Andaya vs. Contra Costa County. The Board's April 27, 2026 closed session vote was: Supervisors Gioia, Andersen, Burgis, Carlson and Scales-Preston - Yes. This action is taken so that the terms of this final settlement and the earlier April 27, 2026 closed session vote of this Board authorizing its negotiated settlement are known publicly.

### CONSEQUENCE OF NEGATIVE ACTION:

Case will not be settled.





# CONTRA COSTA COUNTY

1025 ESCOBAR STREET  
MARTINEZ, CA 94553

## Staff Report

---

**File #:** 26-2006  
C.121.

**Agenda Date:** 5/12/2026

**Agenda #:**

---

**To:** Board of Supervisors

**From:** Susan Brajkovic, Director of Risk Management

**Report Title:** Final Settlement of Claim, Marc Weber vs. Contra Costa County

Recommendation of the County Administrator  Recommendation of Board Committee

---

### RECOMMENDATIONS:

RECEIVE this report concerning the final settlement of Marc Weber and AUTHORIZE payment from the Workers' Compensation Internal Service Fund in an amount not to exceed \$275,000, less permanent disability advances.

### FISCAL IMPACT:

Workers' Compensation Internal Service Fund payment of \$275,000.

### BACKGROUND:

Attorney Leslie A. Leyton, defense counsel for the County, has advised the County Administrator that within authorization an agreement has been reached settling the workers' compensation claim of Marc Weber vs. Contra Costa County. The Board's April 27, 2026 closed session vote was: Supervisors Gioia, Andersen, Burgis, Carlson and Scales-Preston - Yes. This action is taken so that the terms of this final settlement and the earlier April 27, 2026 closed session vote of this Board authorizing its negotiated settlement are known publicly.

### CONSEQUENCE OF NEGATIVE ACTION:

Case will not be settled.





# CONTRA COSTA COUNTY

1025 ESCOBAR STREET  
MARTINEZ, CA 94553

## Staff Report

---

**File #:** 26-2007  
C.122.

**Agenda Date:** 5/12/2026

**Agenda #:**

---

**To:** Board of Supervisors

**From:** Susan Brajkovic, Director of Risk Management

**Report Title:** Final Settlement of Claim, Dawn Dodino vs. Contra Costa County

Recommendation of the County Administrator  Recommendation of Board Committee

---

### RECOMMENDATIONS:

RECEIVE this report concerning the final settlement of Dawn Dodino and AUTHORIZE payment from the Workers' Compensation Internal Service Fund in an amount not to exceed \$115,000.

### FISCAL IMPACT:

Workers' Compensation Internal Service Fund payment of \$115,000.

### BACKGROUND:

Attorney Leslie A. Leyton, defense counsel for the County, has advised the County Administrator that within authorization an agreement has been reached settling the workers' compensation claim of Dawn Dodino vs. Contra Costa County. The Board's April 27, 2026 closed session vote was: Supervisors Gioia, Andersen, Burgis, Carlson and Scales-Preston - Yes. This action is taken so that the terms of this final settlement and the earlier April 27, 2026 closed session vote of this Board authorizing its negotiated settlement are known publicly.

### CONSEQUENCE OF NEGATIVE ACTION:

Case will not be settled.





# CONTRA COSTA COUNTY

1025 ESCOBAR STREET  
MARTINEZ, CA 94553

## Staff Report

---

**File #:** 26-2008  
C.123.

**Agenda Date:** 5/12/2026

**Agenda #:**

---

**To:** Board of Supervisors

**From:** Monica Nino, County Administrator

**Report Title:** Claims

Recommendation of the County Administrator  Recommendation of Board Committee

---

### RECOMMENDATIONS:

DENY claims filed by Daniel Cartwright, Golbarg Fahid, Alex Teddy Gibson, Gelan Miaco Gomez, Imelda Miaco Gomez, Angel Jacob Gutierrez, Anthony Hendricks, Sr., John Muir Medical Center for Brayan Uriel Jauregui-Guzman, Kainoa Jurado, Andrzej Konior, Katarzyna Zuzanna Konior, Mauricio Hermosillo Munoz, Sheena Marie Somcio Sodela, and Darlene P. Wilson.

### FISCAL IMPACT:

No fiscal impact.

### BACKGROUND:

Daniel Cartwright: Property claim for damage to vehicle in the amount of \$1,000.

Golbarg Fahid: Personal injury claim for tree falling on vehicle in an amount to exceed \$35,000.

Alex Teddy Gibson: Property claim for lost property in the amount of \$135.

Gelan Miaco Gomez: Personal injury claim related to vehicle accident in the amount of \$1,000,000.

Imelda Micao Gomez: Personal injury claim related to vehicle accident in the amount of \$1,000,000.

Angel Jacob Guitierrez: Personal injury claim related to vehicle accident in an amount to exceed \$25,000.

Anthony Hendricks, Sr.: Personal injury claim related to bus accident in an amount to exceed \$35,000.

John Muir Medical Center, Concord Campus for Brayan Uriel Jauregui-Guzman: Claim for underpayment by Contra Costa Health Plan in the amount of \$8,239.87

Kainoa Jurado: Personal injury claim for injuries sustained during school altercation in an undisclosed amount.

Andrzej Konior: Personal injury claim related to dangerous condition in an amount exceeding \$10,000,000.

Katarzyna Zuzanna Konior: Personal injury claim related to spouses' accident in an amount exceeding \$10,000,000.

Mauricio Hermosillo Munoz: Personal injury claim related to vehicle accident in an amount to exceed \$25,000.

Sheena Marie Somcio Sodela: Personal injury claim related to vehicle accident in the amount of \$1,000,000.

Darlene P. Wilson: Property claim for damage to vehicle in the amount of \$646.

### CONSEQUENCE OF NEGATIVE ACTION:

Not acting on the claims could extend the claimants' time limits to file actions against the County.



# CONTRA COSTA COUNTY

1025 ESCOBAR STREET  
MARTINEZ, CA 94553

## Staff Report

---

**File #:** 26-2009  
C.124.

**Agenda Date:** 5/12/2026

**Agenda #:**

---

**To:** Board of Supervisors

**From:** David O. Livingston, Sheriff-Coroner

**Report Title:** GovernmentJobs.com, Inc. d/b/a NEOGOV, parent company of PowerDMS, Inc.

Recommendation of the County Administrator  Recommendation of Board Committee

---

### RECOMMENDATIONS:

APPROVE and AUTHORIZE the Sheriff-Coroner, or designee, to execute a contract with GovernmentJobs.com, Inc. d/b/a NEOGOV, parent company of PowerDMS, Inc., in an amount not to exceed \$99,000 for a hosted policy management software application, for the period June 1, 2026 through June 30, 2027.

### FISCAL IMPACT:

Approval of this request will result in up to \$99,000 in contractual service expenditures over an approximate one-year period and will be funded 100% by the General Fund.

### BACKGROUND:

The Administrative Services Bureau, through the Professional Standards Division's Planning and Research Unit, is responsible for the Office of the Sheriff's Manual development, review, and maintenance. Continuous review of the Policies and Procedures Manual is conducted by the Planning and Research Unit and all Division Commanders concerning those policies directly related to their respective divisions to ensure that policies express the Office of the Sheriff's current goals and objectives. After the policies are revised and approved, there is no mechanism currently in place to track and audit whether employees have read and acknowledged the updates to the policies.

PowerDMS is a cloud-based platform that allows the Sheriff's Office to store, distribute, and track its policies and procedures in one centralized location. It also enables the department to create and assign online training courses, quizzes, and surveys to ensure that staff are up to date and compliant with the latest standard. The Sheriff's Office can also reduce the risk of liability and litigation by providing evidence of policy acknowledgment and training completion.

PowerDMS capabilities will allow the Sheriff's Office to deliver training videos, PowerPoint presentations online, or simple quizzes when policies are updated or issued which must be completed before the policy can be signed off and acknowledged; track and verify training completions and/or acknowledgement of the policy; retain and make training content available for viewing; automate training or policy review reminders to all employees; and upload and store unlimited documents.

PowerDMS will integrate with PowerPolicy, a tool that helps the Sheriff's Office create and update its policies in a streamlined process allowing for an easier review and approval process. PowerPolicy features support electronic records maintenance, including capabilities to create an online central repository with mobile app access; electronic signature tracking, reporting, and auditing; document management tools for editing, managing workflows, and audit trails; and set automatic reminders for policy renewal/review deadlines.

The Professional Standards / Planning and Research Unit wants to achieve a process-dependent workflow that enables update reminders, policy authorization signoffs and training acknowledgment all saved in the system. PowerDMS is recommended as the application solution. The proposed solution will not only benefit the Planning and Research Unit but will also benefit each division in the creation, review, and approval process for all policies as well as the audit and tracking of policy acknowledgment and sign-off.

Approval of this contract aligns with the terms and conditions, which include a limitation of liability, contained in the contract between GovernmentJobs.com, Inc. d/b/a NEOGOV and the County Human Resources Department.

**CONSEQUENCE OF NEGATIVE ACTION:**

If the Board does not approve, the continuation of a manual process will become increasingly difficult and counter the Department's efforts to reduce the risk of liability and litigation by providing evidence of policy acknowledgement and training.



# CONTRA COSTA COUNTY

1025 ESCOBAR STREET  
MARTINEZ, CA 94553

## Staff Report

---

**File #:** 26-2010  
C.125.

**Agenda Date:** 5/12/2026

**Agenda #:**

---

**To:** Board of Supervisors

**From:** David O. Livingston, Sheriff-Coroner

**Report Title:** Transfer of K-9 Service Dog Scout

Recommendation of the County Administrator  Recommendation of Board Committee

---

### RECOMMENDATIONS:

APPROVE and AUTHORIZE the Sheriff-Coroner, or designee, to execute a contract with Sheriff's Deputy Cody Castelluccio to pay the County \$1.00 for retired Sheriff's Service Dog "Scout" on April 16, 2026.

### FISCAL IMPACT:

There is no fiscal impact.

### BACKGROUND:

On December 18, 2007, the Board of Supervisors approved Board Resolution No. 2007/172, which authorized the transfer of ownership of retired police canine (K-9) service dogs to their respective handlers for minimal (\$1.00) consideration. Police dogs typically reach the end of their useful service lives around the age of 8 years. Although the approximate costs of purchasing a police dog (\$11,000) and training it (\$8,000) are substantial, the service received from these dogs is well worth the expenditure. However, upon their retirement from service, the dogs cease being a financial "asset" and instead become a continuous expense. By transferring ownership of the dog to its handler, all ongoing expenses are absorbed by the handler in exchange for his/her dog's companionship in the sunset years of the dog's life.

On rare occasions, the K-9 handler is unable to accept ownership of his/her retired service dog. In these situations, the Sheriff's Office seeks authorization to transfer ownership of retired K-9's to private citizens whom the Office of the Sheriff has determined to be suitable to accept the dog. In exchange for a minimal (\$1.00) consideration for the transfer of ownership, the new owner will assume all costs - food, shelter, veterinary, licensing, and liability - for the dog

### CONSEQUENCE OF NEGATIVE ACTION:





# CONTRA COSTA COUNTY

1025 ESCOBAR STREET  
MARTINEZ, CA 94553

## Staff Report

---

**File #:** 26-2011  
C.126.

**Agenda Date:** 5/12/2026

**Agenda #:**

---

**To:** Board of Supervisors

**From:** David O. Livingston, Sheriff-Coroner

**Report Title:** ESI Acquisition, Inc.

Recommendation of the County Administrator  Recommendation of Board Committee

---

### RECOMMENDATIONS:

APPROVE and AUTHORIZE the Sheriff-Coroner, or designee, to execute a contract with ESI Acquisition, Inc., in an amount not to exceed \$314,179.80 to provide crisis management software services to the Contra Costa County Office of the Sheriff Emergency Services Division for the period of July 1, 2026 to June 30, 2031.

### FISCAL IMPACT:

Approval of this request will result in up to \$314,180 in contractual service expenditures over a 5-year period and will be funded 50% by the Emergency Management Performance Grant (through FEMA) and 50% by the General Fund.

### BACKGROUND:

ESI's WebEOC crisis information management system has been the primary multi-jurisdictional disaster coordination software for the County for the past decade. While WebEOC is used by County OES, Department Operations Centers, cities, and special districts, updates are needed to ensure the platform continues to allow for information sharing and coordination during a disaster. This funding will allow for enhanced coordination and communication with participating jurisdictions before, during, and after a disaster.

The Subscription Agreement includes limitation of liability and indemnification from the County to ESI Acquisition, Inc.

### CONSEQUENCE OF NEGATIVE ACTION:

If the Board does not approve, County's ability to continue to build emergency response coordination and recovery would be greatly hindered.





# CONTRA COSTA COUNTY

1025 ESCOBAR STREET  
MARTINEZ, CA 94553

## Staff Report

---

**File #:** 26-2012  
C.127.

**Agenda Date:** 5/12/2026

**Agenda #:**

---

**To:** Board of Supervisors

**From:** David O. Livingston, Sheriff-Coroner

**Report Title:** Granicus LLC

Recommendation of the County Administrator  Recommendation of Board Committee

---

### RECOMMENDATIONS:

RESCIND prior Board action (26-1531) from April 14, 2026, which approved and authorized the Sheriff-Coroner, or designee, to execute a contract with Granicus, LLC in an amount not to exceed \$202,000 for the hosting and maintenance costs of the Sheriff's Office's website for the period of January 1, 2026 to December 31, 2028.

APPROVE and AUTHORIZE the Sheriff-Coroner, or designee, to execute a contract with Granicus, LLC, including a limitation of liability, in an amount not to exceed \$202,000 for the hosting and maintenance costs of the Sheriff's Office's website for the period of January 1, 2026 to December 31, 2028.

### FISCAL IMPACT:

Approval of this request will result in up to \$202,000 in contractual service expenditures over a 3-year period and will be funded 100% by the General Fund.

### BACKGROUND:

Granicus is a leading government technology provider offering website hosting on the Google Cloud Platform, along with content management and digital engagement tools designed specifically for public-sector agencies. Their platform supports thousands of government websites and prioritizes security, accessibility, scalability, and dependable operational support.

The Office of the Sheriff transitioned from the CivicPlus platform to Granicus in 2016 and has since used the GovAccess platform to host and maintain the Sheriff's website: cocosherriff.org. The VisionLive Content Management System (CMS) designs, manages, and organizes all content on the Sheriff's Office website. In addition to hosting, Granicus provides ongoing technical support to ensure the site remains secure, functional, and up to date.

The original Board request did not include a reference that the Terms and Conditions includes limitation of liability from the County to Granicus LLC.

**CONSEQUENCE OF NEGATIVE ACTION:**

If the Board does not approve, the Office of the Sheriff will lose the hosting and technical support required to keep its primary website operational. Without continued service, the website will go offline, significantly limiting the community's access to essential resources and information.



# CONTRA COSTA COUNTY

1025 ESCOBAR STREET  
MARTINEZ, CA 94553

## Staff Report

---

**File #:** 26-2013  
C.127.

**Agenda Date:** 5/12/2026

**Agenda #:**

---

**To:** Board of Supervisors

**From:** David O. Livingston, Sheriff-Coroner

**Report Title:** AtHoc, Inc.

Recommendation of the County Administrator  Recommendation of Board Committee

---

### RECOMMENDATIONS:

APPROVE and AUTHORIZE the Sheriff-Coroner, or designee, to execute a contract amendment with AtHoc, Inc. to increase the payment limit by \$12,360 to a new payment limit of \$3,929,672 to include a custom SMS short code to the agreement for Hazmat Level 1 Alerts, with no changes to the term ending October 31, 2027, and two optional one-year term extensions.

### FISCAL IMPACT:

Approval of this request will result in up to \$12,360 in additional service expenditure and will be funded 100% by the Certified Unified Program Administration (CUPA) with allocated business plan fees.

### BACKGROUND:

AtHoc Inc. is a full-service alert and warning company specializing in fixed siren systems and emergency notification systems. AtHoc, Inc. provides support for the Contra Costa County Community Warning System. The Contra Costa County Community Warning System consists of 25 separate and linked control centers, monitoring systems, and communication systems between emergency responders, sirens (40), and other alerting devices (700+), and automated links to radio and television stations serving the community. AtHoc, Inc., formerly Alerting Solutions, Inc., has been servicing Contra Costa County since July 2012.

On November 8, 2022, the Board approved and authorized the execution of a contract with AtHoc, Inc., in an amount not to exceed \$3,917,312 for the provision of hosted software and maintenance for the County's Community Warning System for the period of November 1, 2022 through October 31, 2027, and two optional one-year term extensions. This amendment will allow for custom SMS short code messages for HazMat Level 1 Alerts.

### CONSEQUENCE OF NEGATIVE ACTION:

If the Board does not approve, The County's Community Warning System will not be properly maintained.





# CONTRA COSTA COUNTY

1025 ESCOBAR STREET  
MARTINEZ, CA 94553

## Staff Report

---

**File #:** 26-2014  
C.129.

**Agenda Date:** 5/12/2026

**Agenda #:**

---

**To:** Board of Supervisors

**From:** David O. Livingston, Sheriff-Coroner

**Report Title:** California State Sheriff's Association (CSSA) for the use of Sheriff's Custody Operations Prisoner Exchange application (SCOPE)

Recommendation of the County Administrator  Recommendation of Board Committee

---

### RECOMMENDATIONS:

APPROVE and AUTHORIZE the Sheriff-Coroner, or designee, to execute a Memorandum of Understanding (MOU) with the California State Sheriff's Association (CSSA) authorizing the use of the Sheriff's Custody Operations Prisoner Exchange application (SCOPE) for the purpose of coordinating and sharing transportation of incarcerated individuals within California, which may be terminated at any time, with or without notice, by either the Office of the Sheriff or CSSA.

### FISCAL IMPACT:

No fiscal impact.

### BACKGROUND:

The California State Sheriffs Association (CSSA) is in the process of developing the Sheriff's Custody Operations Prisoner Exchange (SCOPE) application. This web-based platform is designed to assist all sheriff's departments in California with coordinating and sharing transportation resources.

The SCOPE application will enable CSSA members to create and share transportation routes for incarcerated individuals, allowing other members to utilize these routes for their own transport needs. The primary objectives of this system are to optimize fuel consumption, reduce greenhouse gas emissions, lower labor costs, and decrease transit time for incarcerated individuals, all while maintaining high safety standards.

The application will facilitate route creation and sharing, provide driving directions, and offer real-time monitoring of active routes, complete with alerts.

This Memorandum of Understanding (MOU) governs the use of the SCOPE application. The MOU contains an indemnification provision from the County to CSSA.

### CONSEQUENCE OF NEGATIVE ACTION:

If the Board does not approve, the detention facilities within Contra Costa County will not be able to take

advantage of this time saving and cost reduction application.



# CONTRA COSTA COUNTY

1025 ESCOBAR STREET  
MARTINEZ, CA 94553

## Staff Report

---

**File #:** 26-2015  
C.130.

**Agenda Date:** 5/12/2026

**Agenda #:**

---

**To:** Board of Supervisors

**From:** David O. Livingston, Sheriff-Coroner

**Report Title:** NicheVision Forensics LLC

Recommendation of the County Administrator  Recommendation of Board Committee

---

### RECOMMENDATIONS:

APPROVE and AUTHORIZE the Purchasing Agent, or designee, to execute on behalf of the Sheriff-Coroner, a purchase order with NicheVision Forensics LLC, in an amount not to exceed \$30,000, and ACCEPT a Software License Agreement with STRmix Software, to provide maintenance and updates for the STRmix mixture interpretation application, for the period January 1, 2026 through May 31, 2027.

### FISCAL IMPACT:

Approval of this request will result in up to \$30,000 in contractual service expenditures over the 17-month period and will be funded 100% by the General Fund. This request covers a total of eight (8) DNA mixer licenses, four (4) of which have an effective date of January 1, 2026 to December 31, 2026 and the remaining four (4) have an effective date of June 1, 2026 to May 31, 2027.

### BACKGROUND:

NicheVision provides expert systems, including mixture interpretation forensic tools such as STRmix that can resolve previously unresolvable mixed DNA profiles. These tools provide a fully continuous approach for DNA profile analysis and improve the mixture interpretation capabilities within the Biology/DNA Unit.

NicheVision's STRmix allows existing data processing operations and current workflow. The crime laboratory is accredited by the American National Standards Institute (ANSI) National Accreditation Board (ANAB). As an accredited laboratory, we are required to meet the accreditation criteria, as it applies to the technical work performed. NicheVision products have been extensively validated, both nationally and internationally, and research associated with its biological models, mathematics and performance have been widely vetted and published.

The Terms and Conditions include a limitation of liability and indemnification from the County to NicheVision Forensics LLC.

### CONSEQUENCE OF NEGATIVE ACTION:

If the Board does not approve, then the laboratory will be unable to perform DNA interpretation and would result suspension of DNA casework.