

**CONTRA COSTA**  
COUNTY, CALIFORNIA

# *The Economic Outlook* *Focus: Contra Costa County*

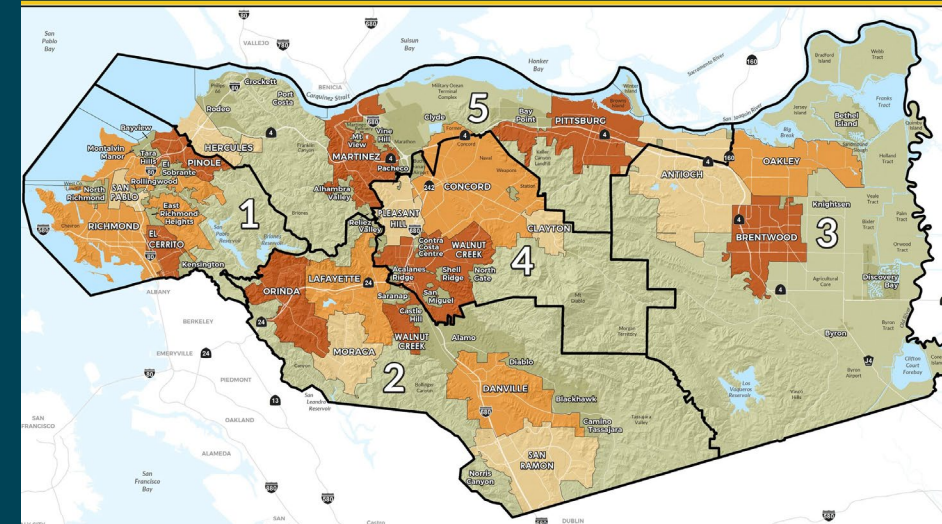

**Christopher Thornberg, PhD**

Founding Partner, Beacon Economics  
January 2025



# Beacon Economics

- Economic research firm founded in 2006 with a commitment to letting the *data* drive the *answer*.

*“It isn't what we don't know that gives us trouble, it's what we know that ain't so.”*

*– Will Rogers*



*Smart choices and good policy start with the correct narrative.*



# The Recent Macro Narratives

**“The only function of economic forecasting is to make astrology look respectable.”**

*-John Kenneth Galbraith*

Karen Friar and Ines Ferré

Updated November 22, 2024 • 1 min read



164

# The 2024 Political Narrative

Republicans Win Control of House

IS

Cem

Trun

The part

Democr

unified C

Share fu



By  
Re

Nov. 13, 2024

**“The only function of election polling is to make economic forecasting look respectable.”**

*-Christopher Thornberg*

former Presi



otes (50.2%)

- VT
- NH
- MA
- RI
- CT
- NJ
- DE
- MD
- DC

FL

HI

# Beacon's US Outlook

**WSJ Recession Probability Forecast**  
Chance of US entering a recession in the next 12 months

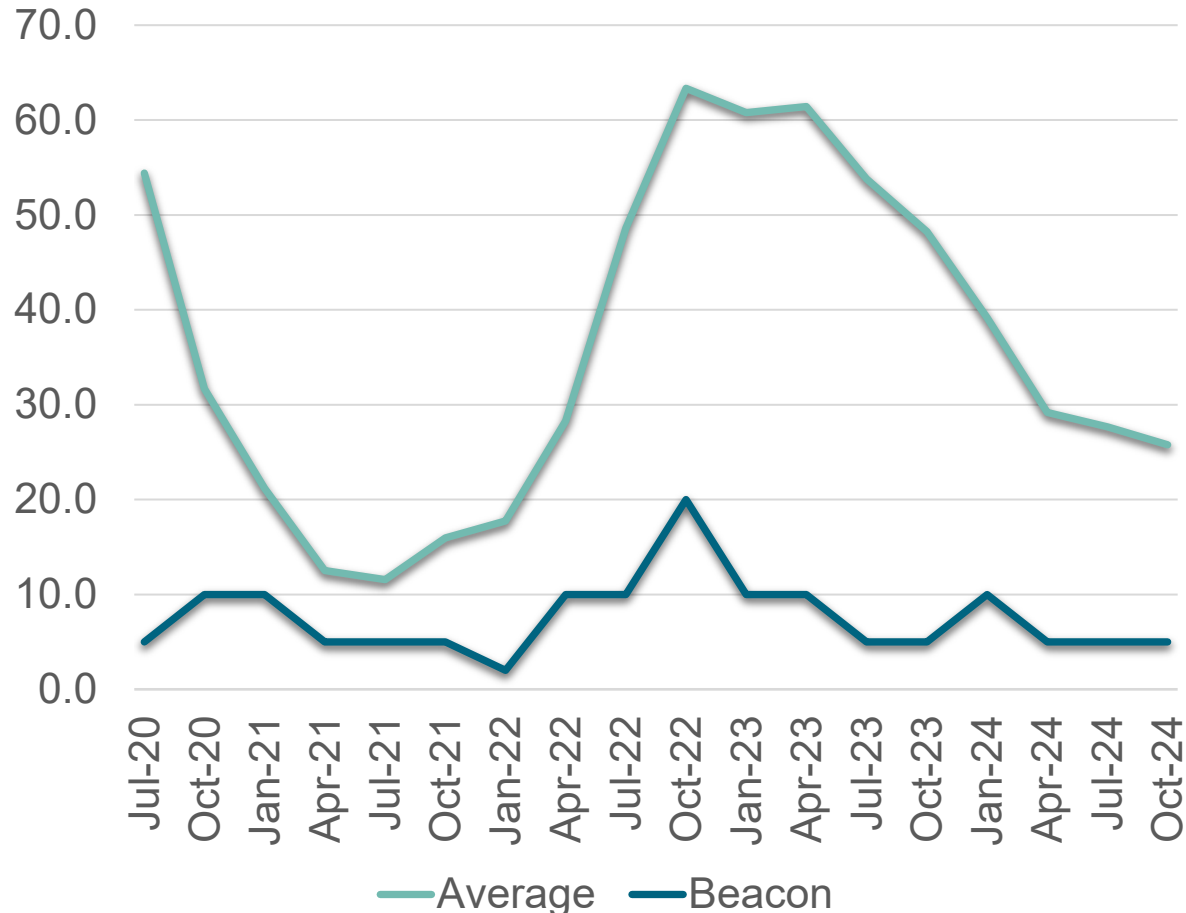

## We aren't worried now...

- Household finances look great, which means consumer demand is strong
- Inflation has cooled and the Fed is backing off and rates are coming down

## ... but we are worried.

- Bubbly asset prices, yawning Federal deficits, external imbalances are all unsustainable
- False narratives driving bad policy

## The new administration?

- We don't know what they will do, pros and cons for growth. Turbulence is only prediction.
- The bigger issue is what they don't do



# GDP Growth



Real GDP Growth (YoY)



## Contributions to Real Growth

4 Quarter Averages	21-22	22-23	23-24
<b>GDP</b>	<b>2.35</b>	<b>3.25</b>	<b>2.65</b>
<b>Final Demand</b>	<b>1.93</b>	<b>2.94</b>	<b>3.17</b>
Consumption	1.59	1.61	2.00
Goods	-0.07	0.53	0.59
Services	1.66	1.08	1.41
Fixed Investment	0.50	0.53	0.61
NR Structures	0.13	0.32	0.07
Equipment	0.31	0.16	0.28
IPP	0.58	0.26	0.19
Residential	-0.52	-0.21	0.08
Inventories	0.33	0.14	-0.02
Net Exports	0.10	0.17	-0.50
Exports	1.27	0.03	0.48
Imports	-1.18	0.15	-0.97
Government	-0.16	0.79	0.57



# Growth in Real Consumer Spending

Average Annual Growth	2019Q3 - 24Q3	2023Q3 - 24Q3
Total	2.8%	3.0%
Foreign travel by U.S.	7.9%	13.3%
Admissions spectators	2.8%	11.0%
Hotels and motels	3.7%	8.3%
Air transportation	6.2%	7.6%
Jewelry and watches	5.0%	4.3%
Sporting equipment	8.5%	3.9%
Recreational items	8.5%	3.8%
Day care nursery school	3.6%	3.8%
Food for off-premises	1.2%	1.7%

Average Annual Growth	2019Q3 - 24Q3	2023Q3 - 24Q3
Rent tenant housing	1.6%	0.9%
Personal care	-0.2%	0.9%
Gasoline and motor fuel	0.0%	0.8%
Purchased meals	2.2%	0.7%
Higher education	0.3%	0.2%
Sports, recreational veh	3.1%	0.0%
Household utilities	0.1%	-0.4%
Casino gambling	1.0%	-0.8%
Amusement parks	0.7%	-1.0%
New motor vehicles	1.9%	-1.1%



# Stages of the Consumer Surge

YOY Changes in Real Consumer Spending and Price Changes (%)

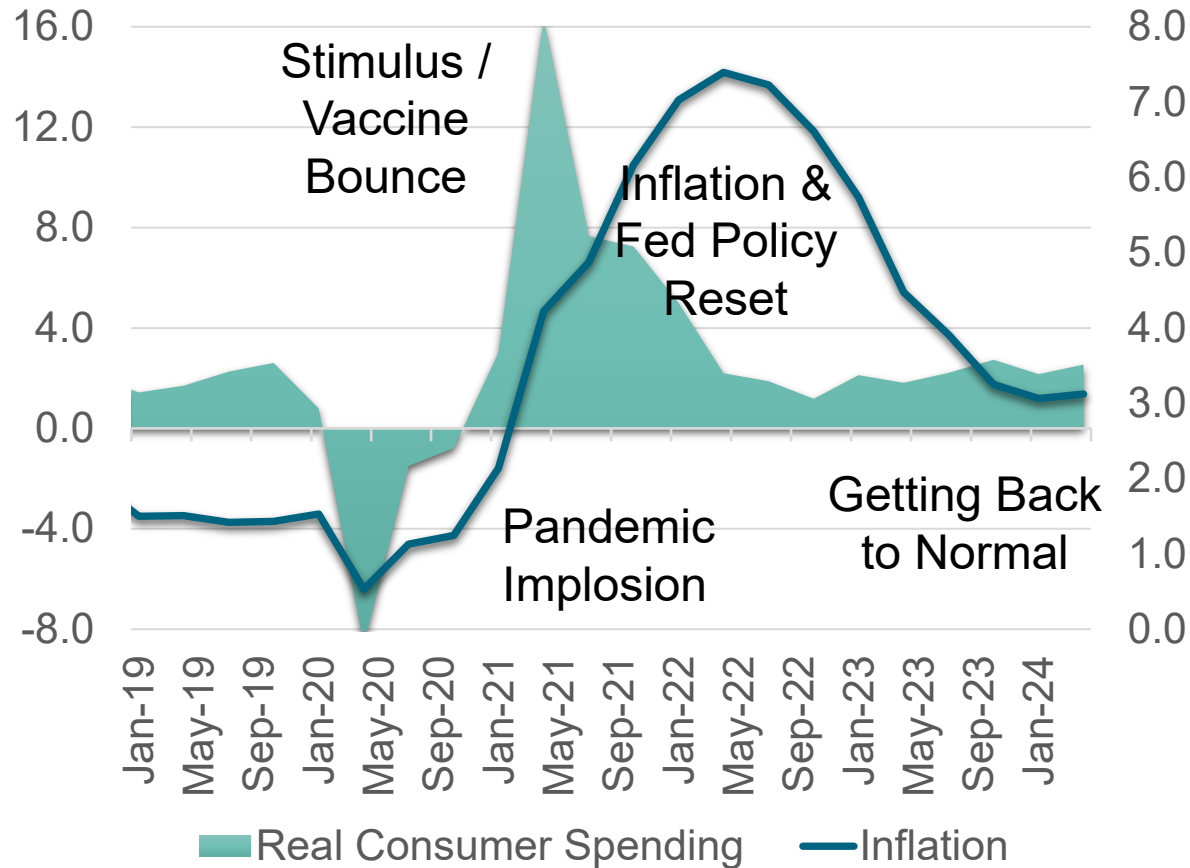

Category	Q3-24 (\$, 000s)	Contra Costa 1-Year Chg. (%)
Total	54,914	-4.2
Restaurants and Hotels	6,577	1.1
Food and Drugs	3,183	-0.9
County & State Pool	11,405	-2.1
Autos and Transportation	7,981	-2.5
General Consumer Goods	9,434	-3.6
Building and Construction	4,388	-7.0
Fuel and Service Stations	4,874	-7.8
Business and Industry	6,770	-10.7





# Little topline consumer debt distress

Consumer Debt—30 days+ Dq (%)

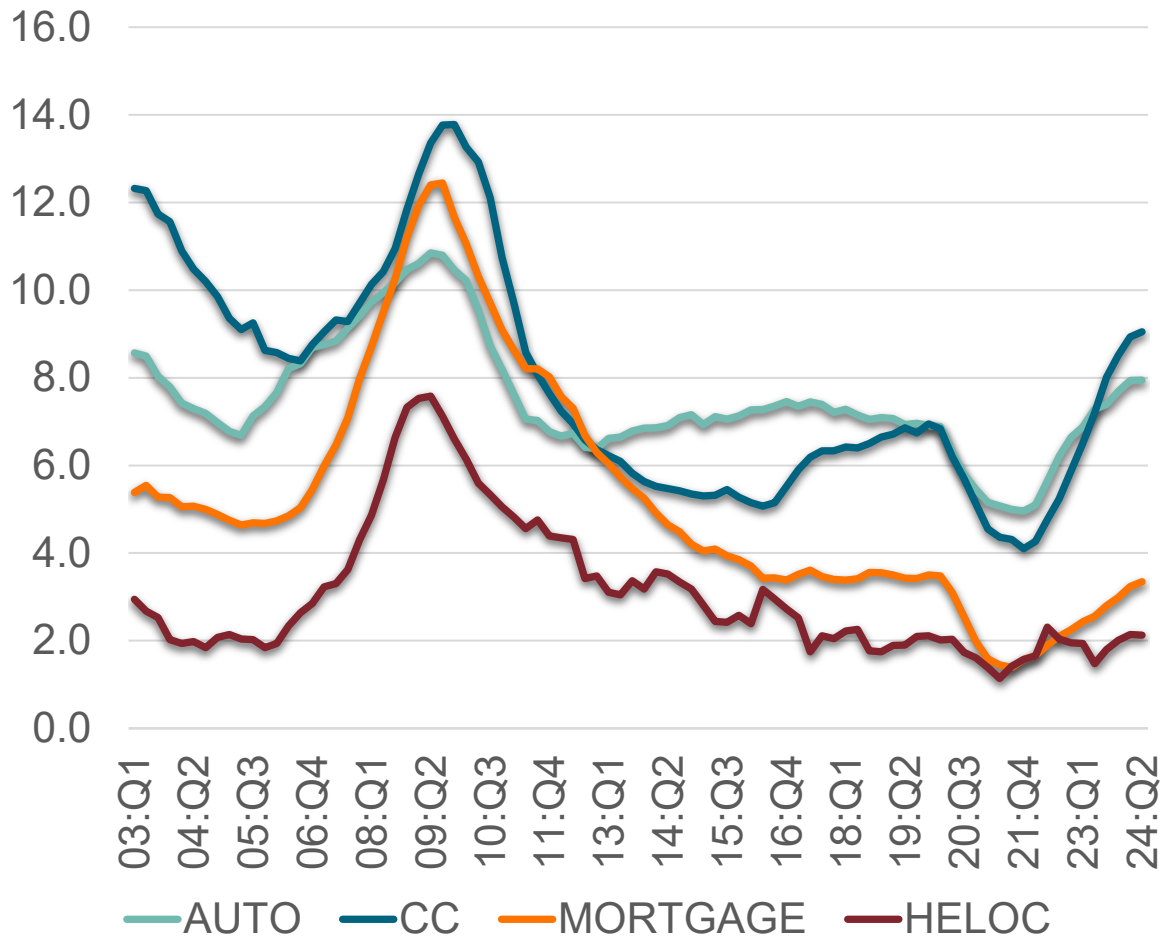

Household Defaults (000s)

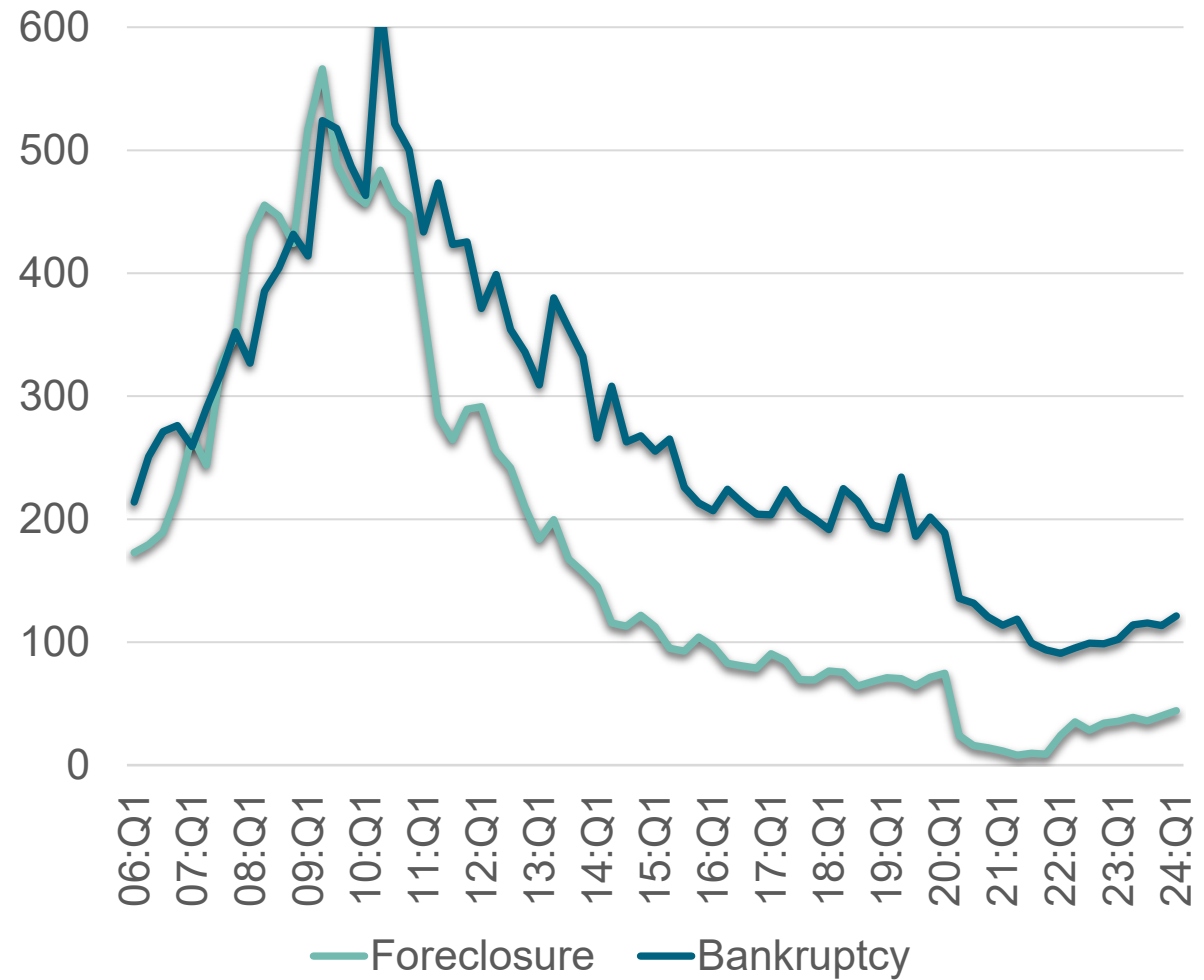

# US Labor Markets: Still Tight

## US Labor Markets

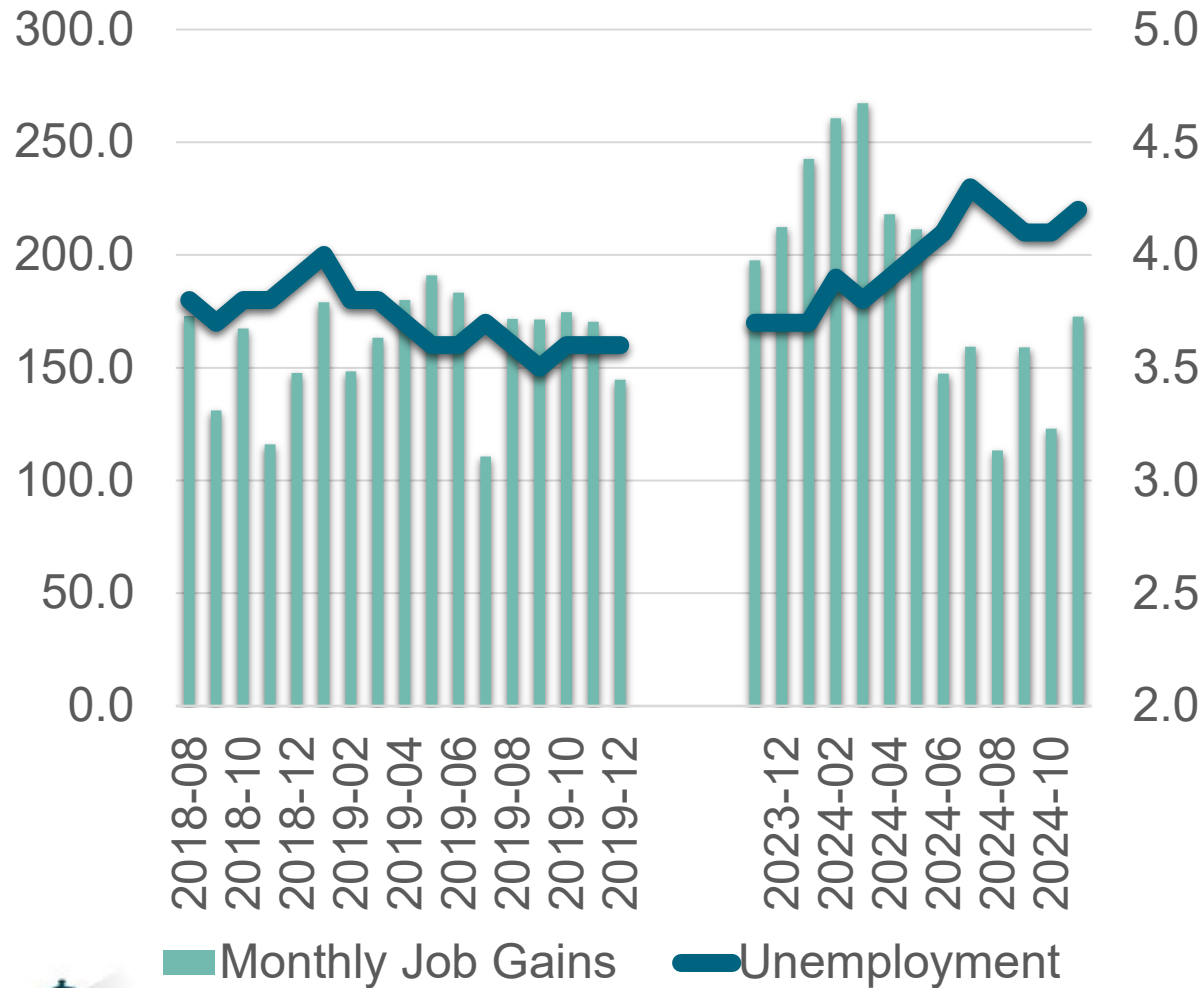

## Layoff Rate (%) and Claims for UI (000s)

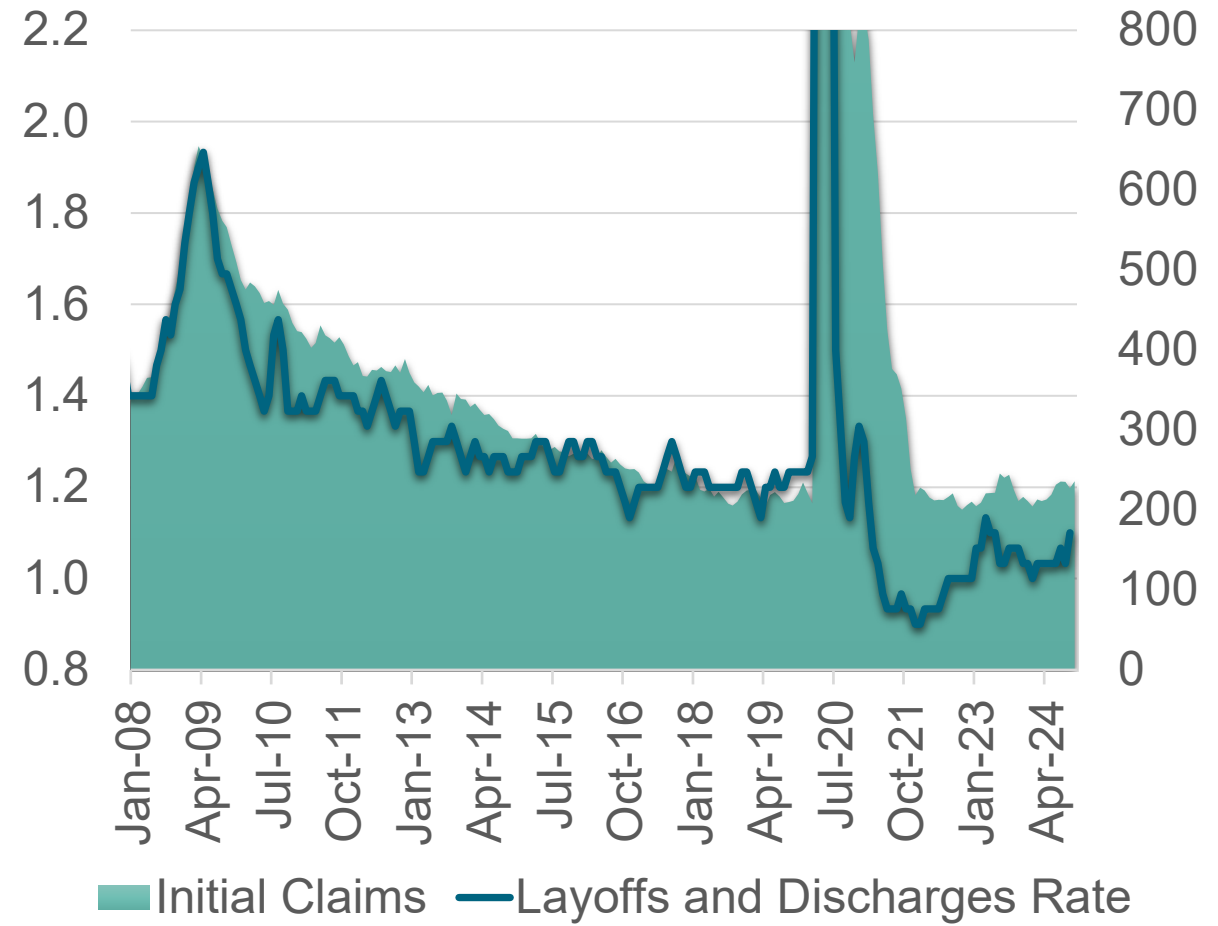

# Real Incomes are Rising

## Inflation Adjusted Hourly Wage Growth (Annual)

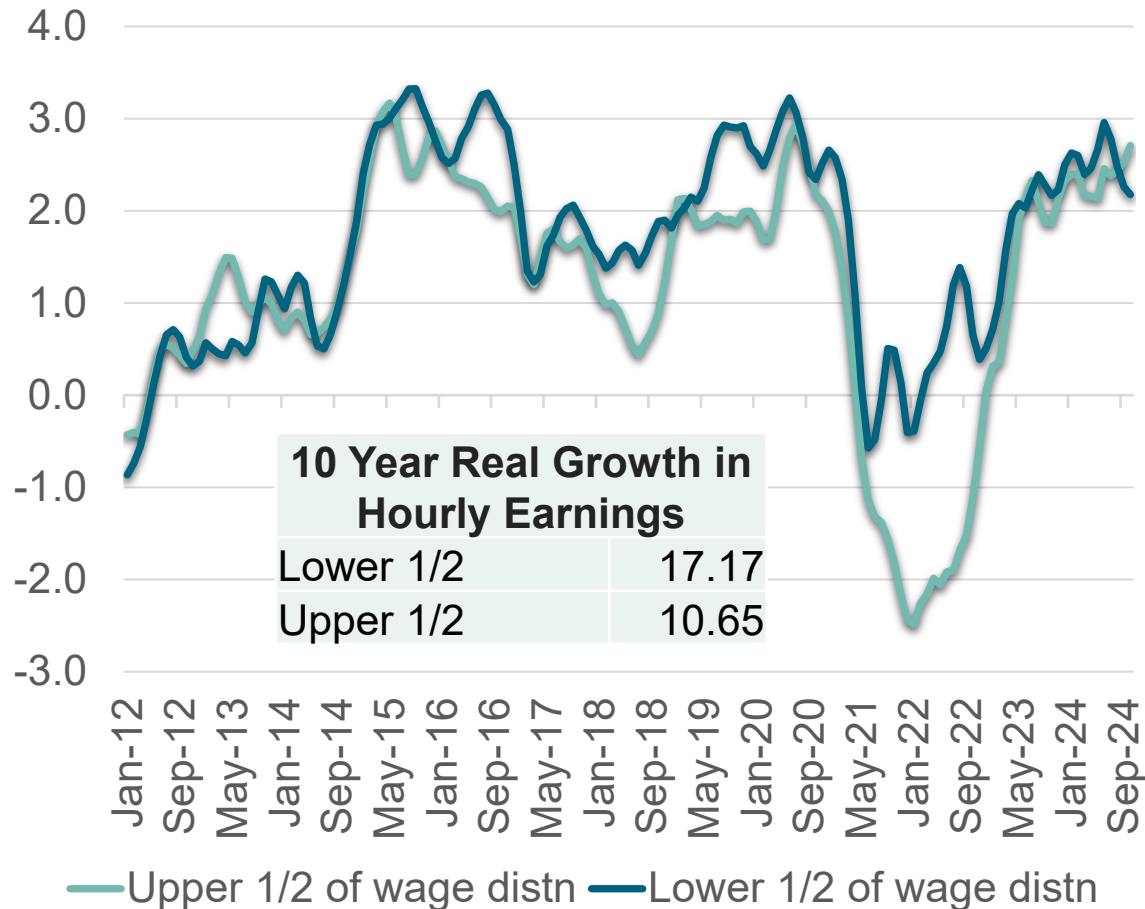

10 Year Real Growth in Hourly Earnings	
Lower 1/2	17.17
Upper 1/2	10.65

## US Household Real Disposable Income

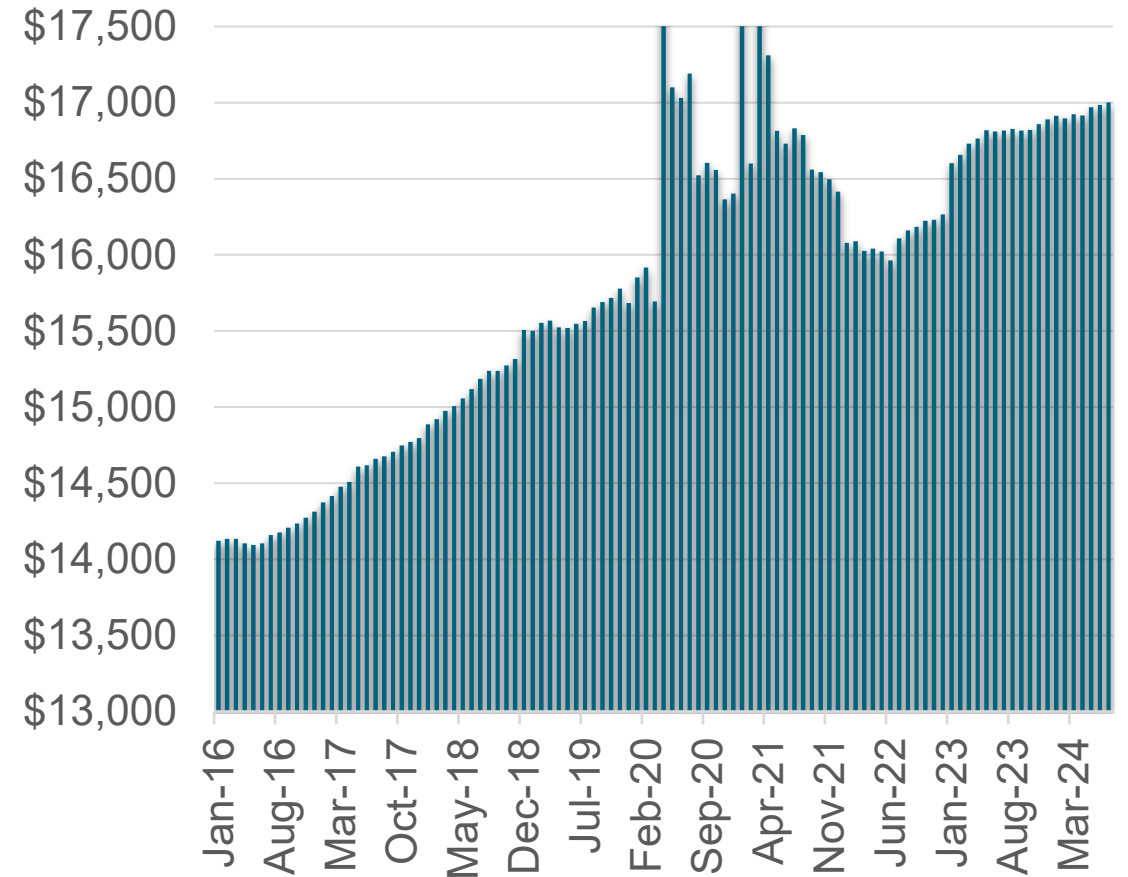

# SR Outlook for Consumers: Still Good

Real Median Net Worth for US Households in 2022 (\$thousands) and Growth Rate 2013-2022 By Percentile of income		
Less 20	\$17	119%
20–39.9	\$55	94%
40–59.9	\$171	118%
60–79.9	\$299	48%
80–89.9	\$793	107%
90–100	\$2,651	84%

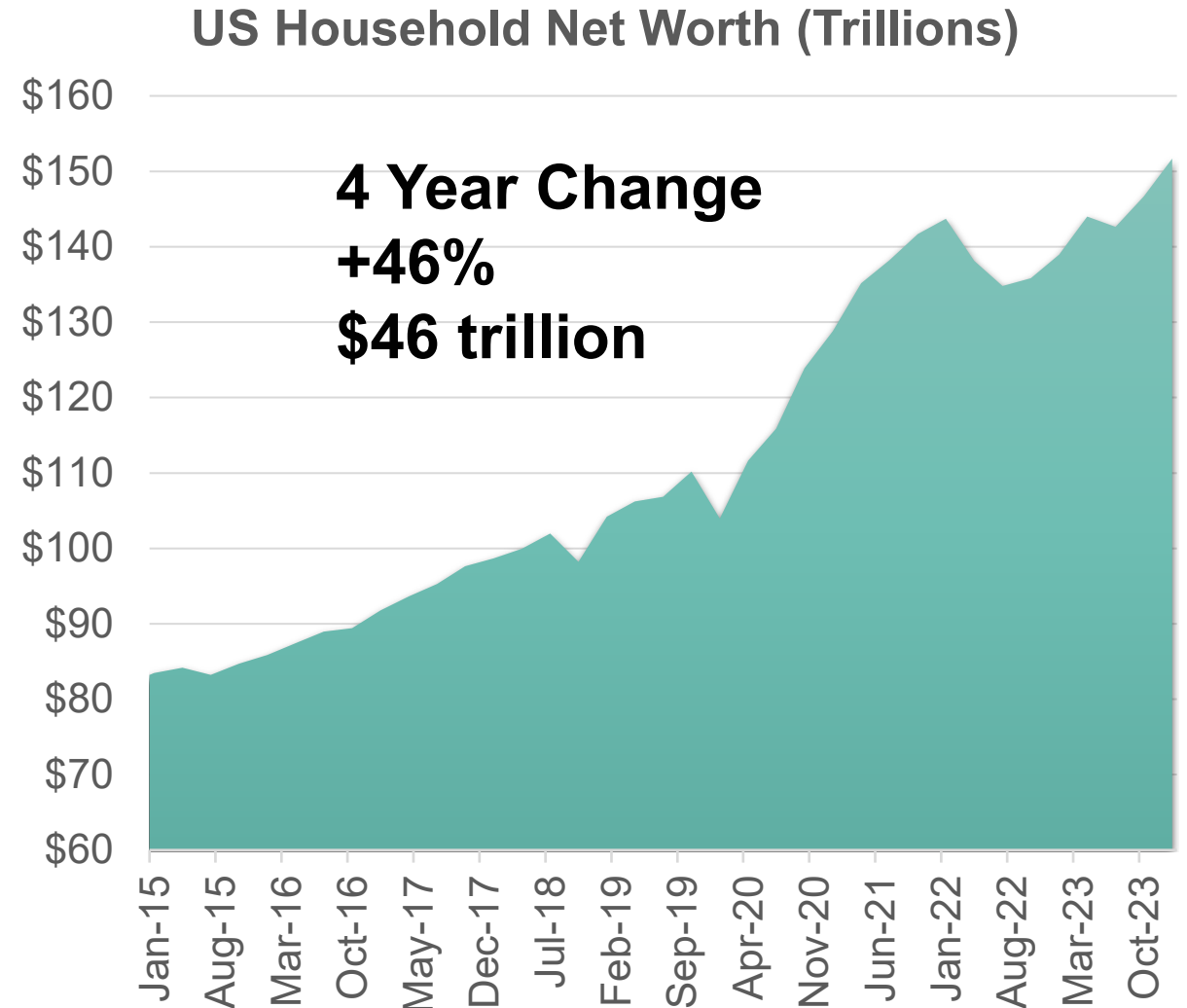

# Consumer debt levels falling

## Debt Servicing as Share of Disposable Income (%)

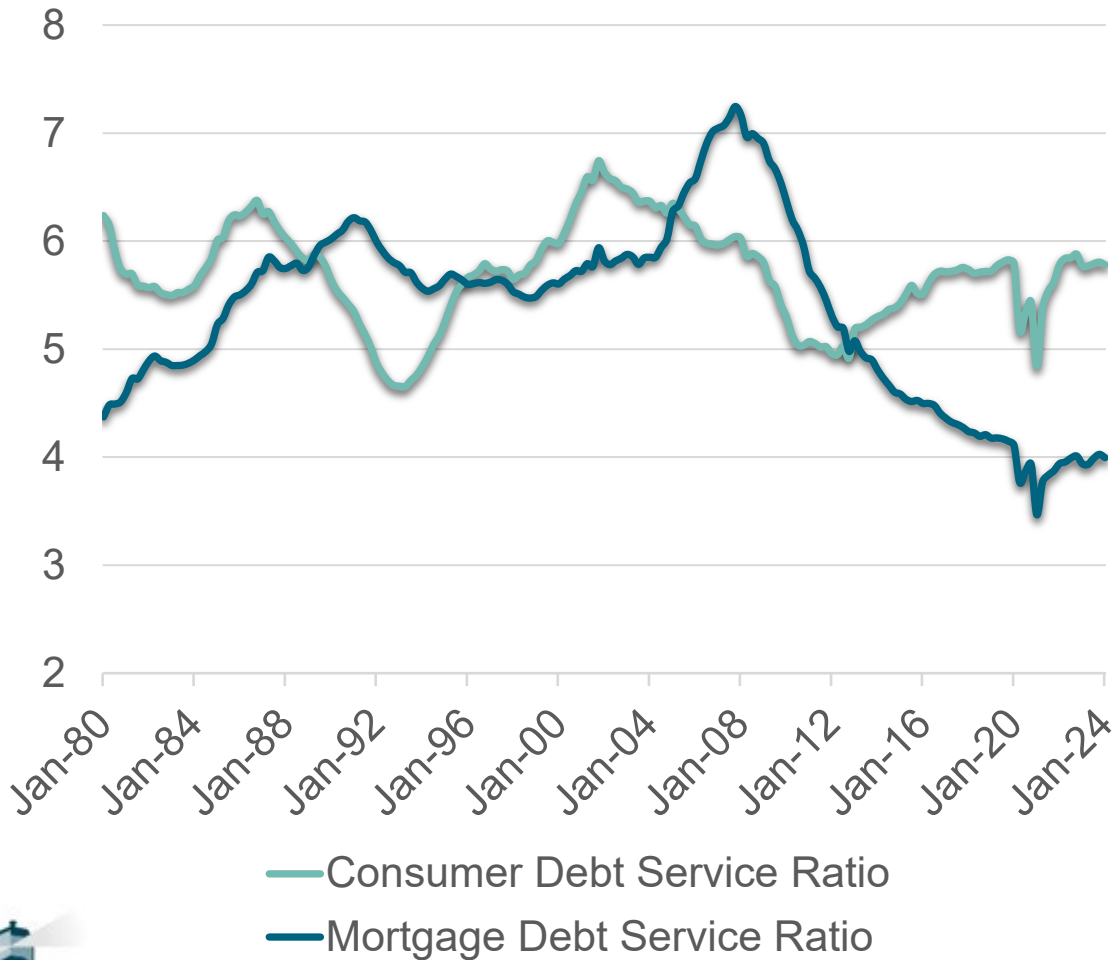

## US Consumer Debt to Income Ratios

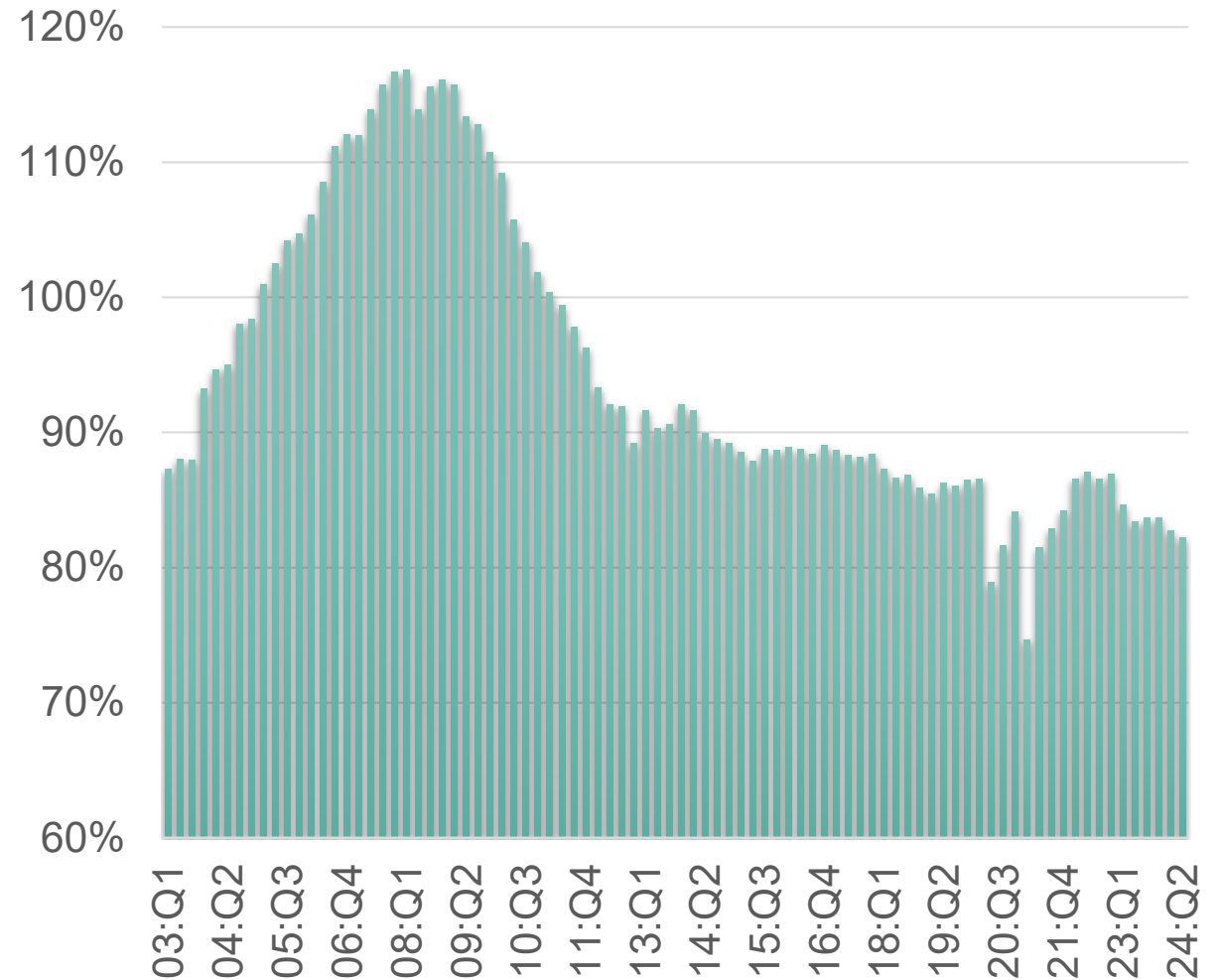

# Inflation Down, Markets Up

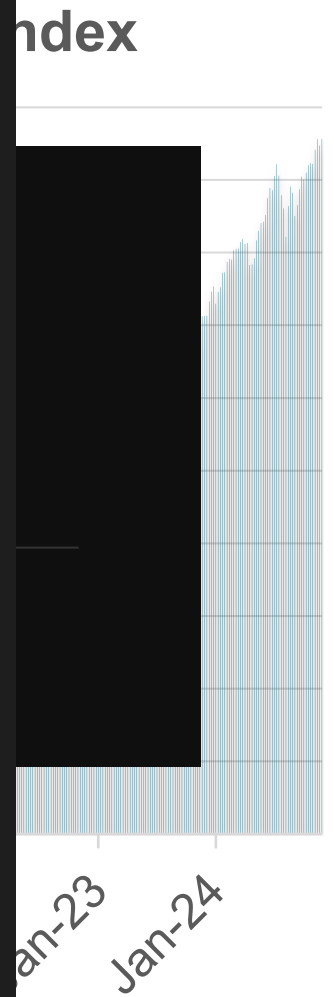
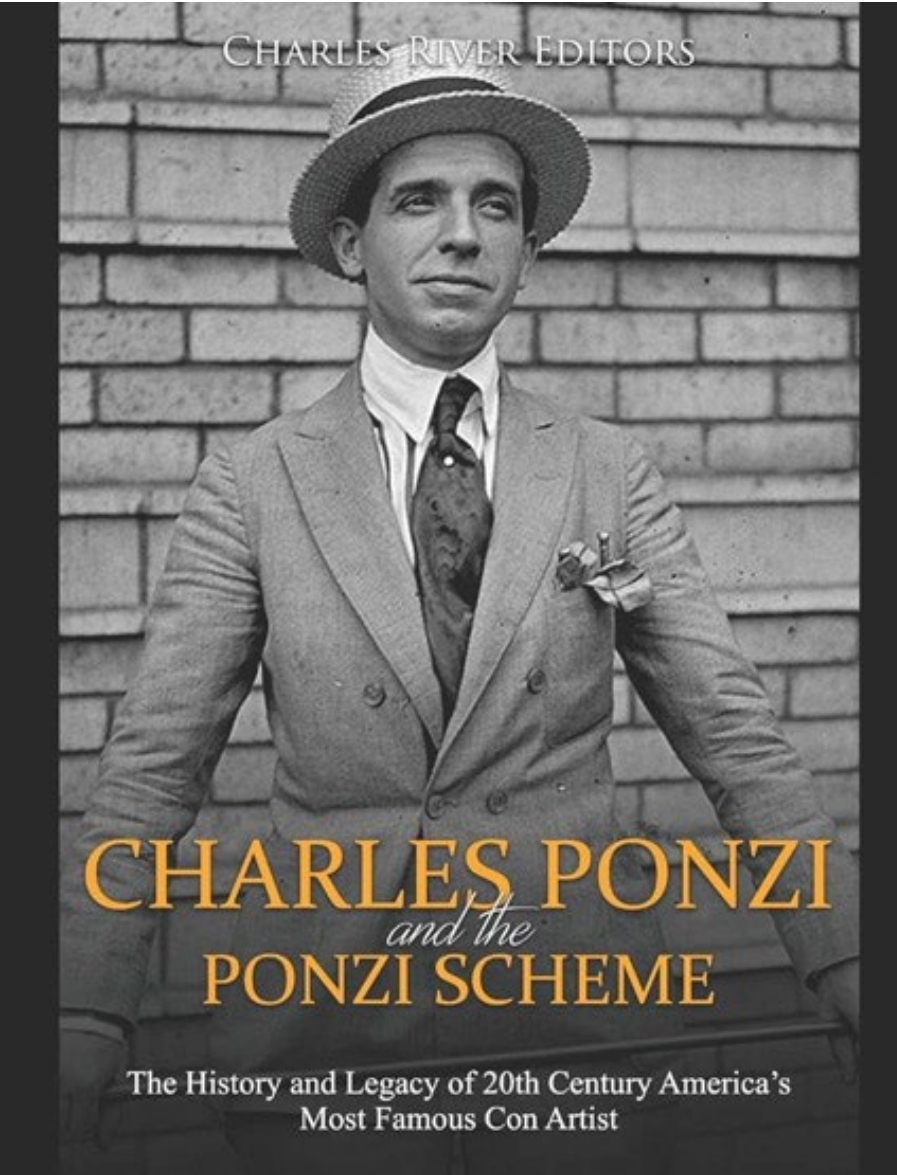
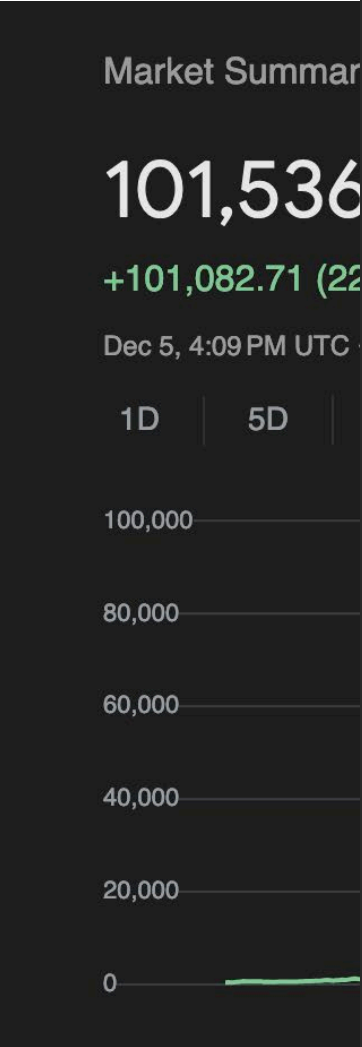
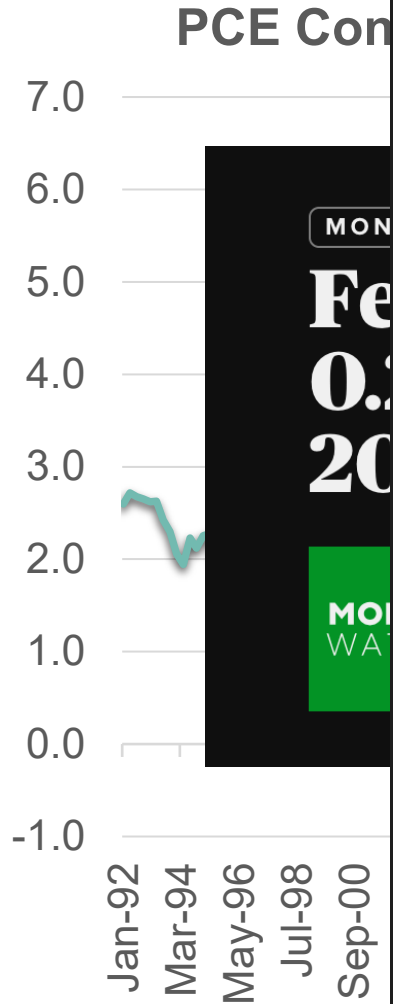

# The national mood?

## U Mich Consumer Sentiment Smoothed



**Seven in ten college students say the country is headed off on the wrong track, a record low.**

BUSINESS  
70%

*The Washington Post*  
*Democracy Dies in Darkness*

## Opinion | The economy is on the line. Which candidate do we trust to save it?

Readers worry about how Trump's and Harris's economic policies will hit their pockets.

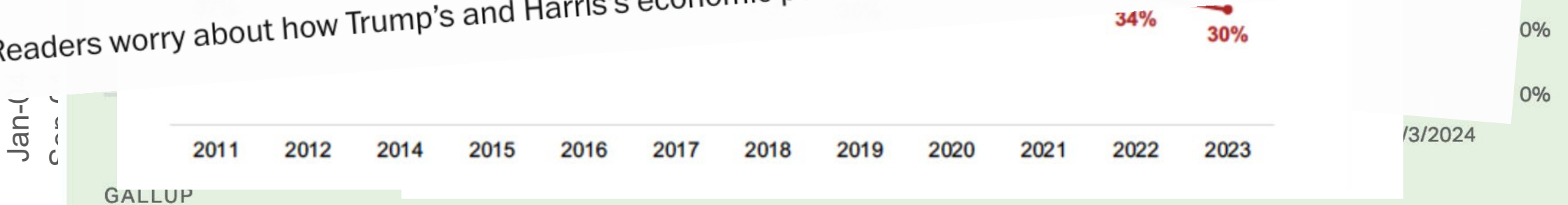

GALLUP



# And How About California?



DARREN GARLAND



## California's Poverty Rate Soars to Alarming High Levels in 2023

New Census Data Show Disproportionate Hardship for Black and Latinx Californians, as the End of Pandemic-Era Policies Reverses Progress





# California Labor Markets

## Indexes of Nonfarm Employment

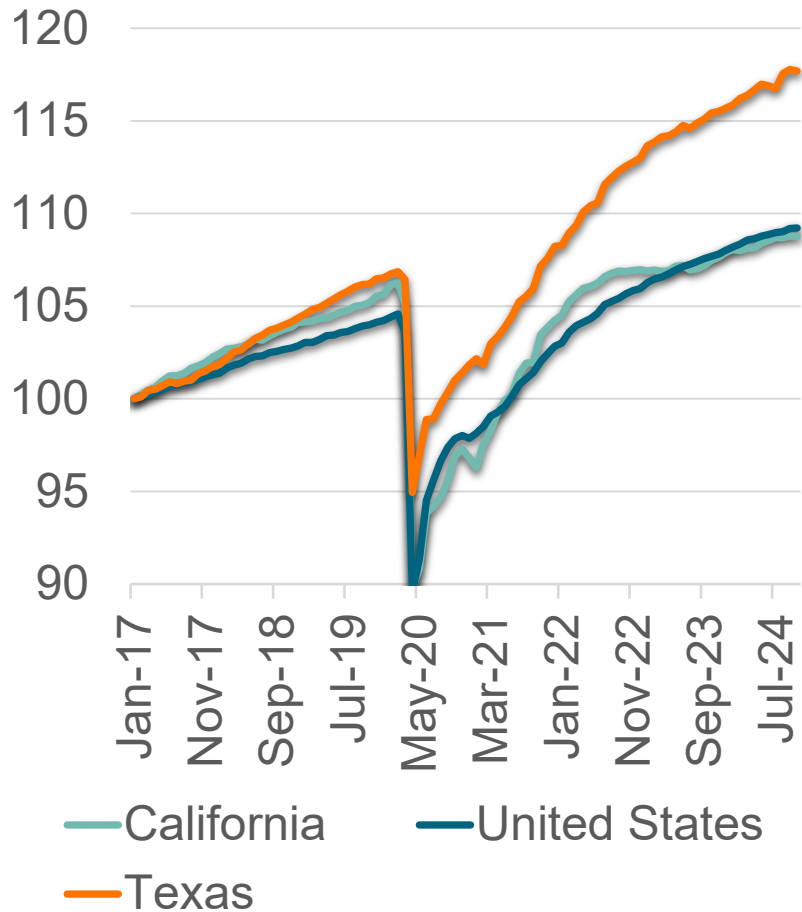

## Unemployed to Job Opening Ratio

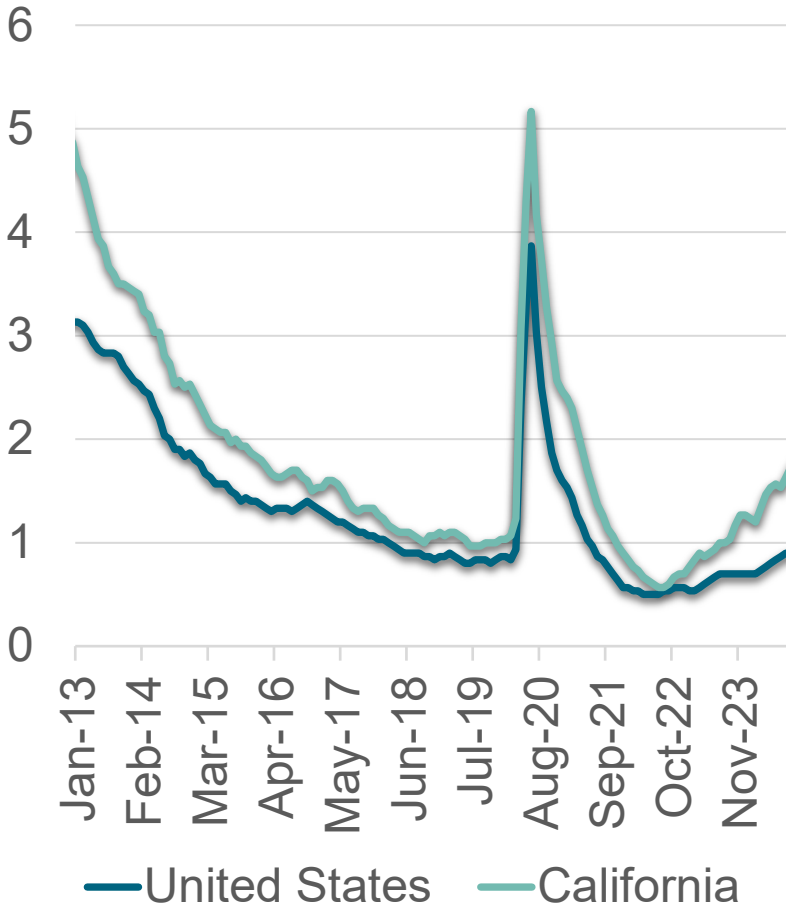

## Job Opening Rate

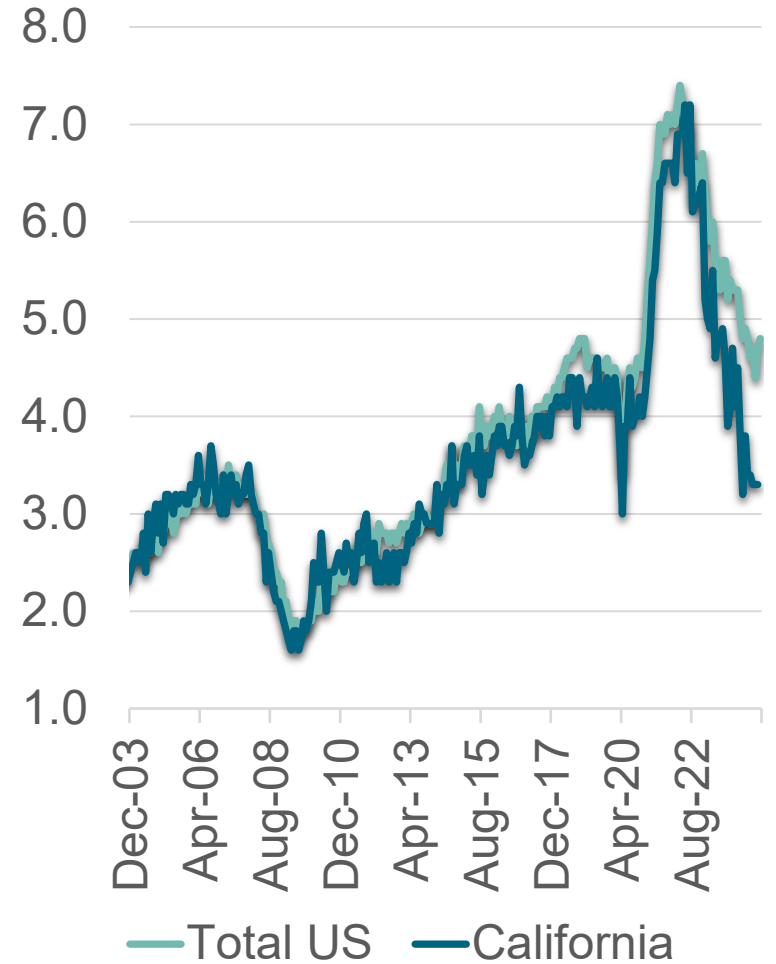

# Growth on the Intensive Margin

## Real GDP (Index)

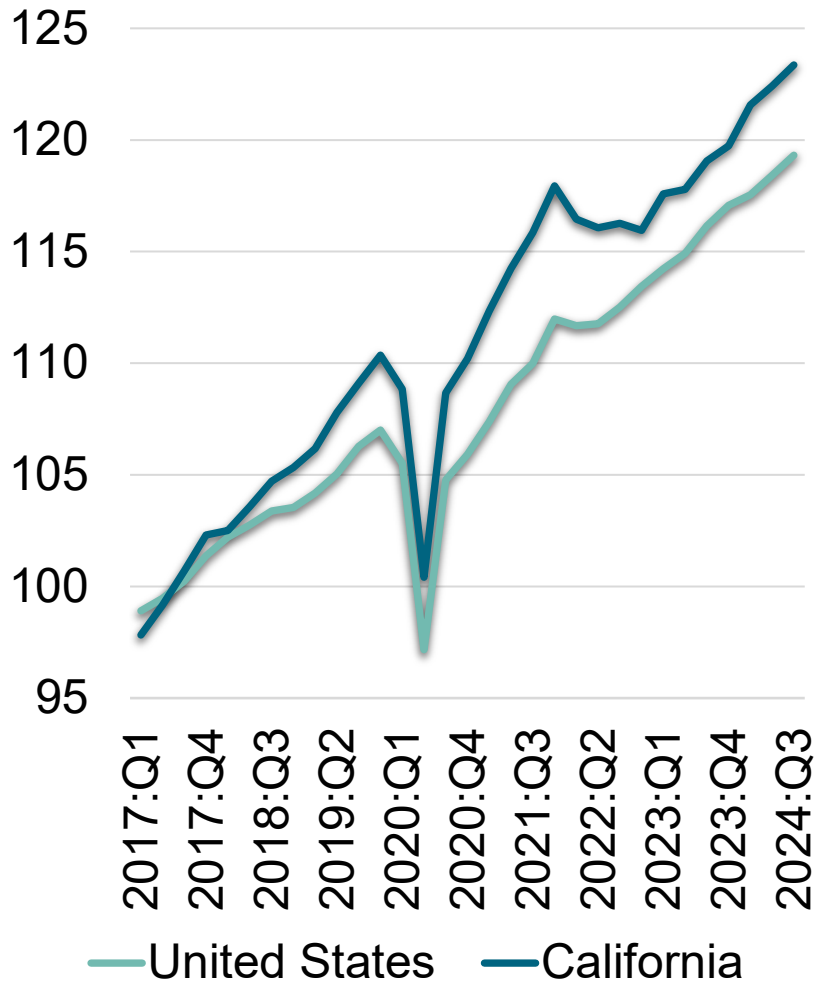

## Per Capital Income Gap

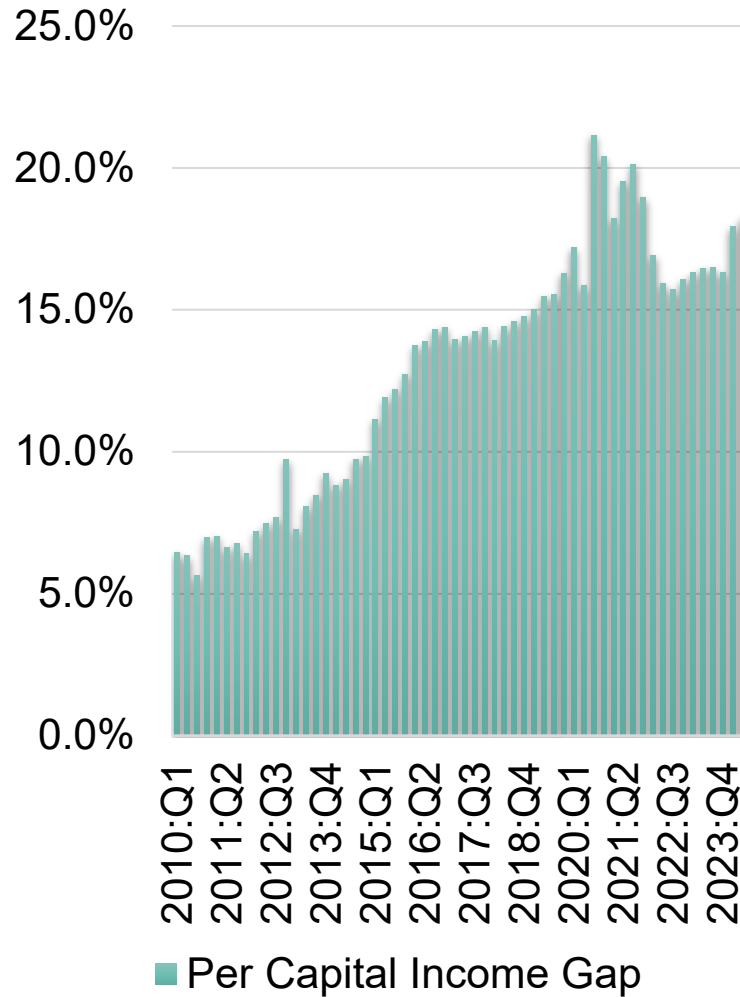

## Ranked Median Household Income by County

Rank out of 3,200	County	2023 Med HH Inc
2	Santa Clara	\$154,954
3	San Mateo	\$151,485
10	Marin	\$139,644
18	San Francisco	\$126,730
<b>25</b>	<b>Contra Costa</b>	<b>\$122,794</b>
30	Alameda	\$119,931
52	Orange	\$110,042
54	Placer	\$109,713
56	El Dorado	\$108,594
59	Ventura	\$107,667
61	San Benito	\$107,324
70	Santa Cruz	\$105,631
77	Napa	\$104,686
82	San Diego	\$103,674



# State Inequality?

California Poverty



California Budget & Policy Center

Household Income

2023

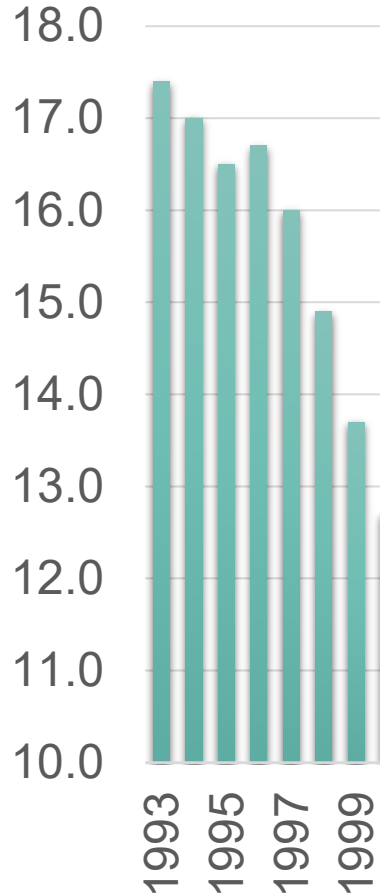

## California's Poverty Rate Soars to Alarming High Levels in 2023

New Census Data Show Disproportionate Hardship for Black and Latinx Californians, as the End of Pandemic-Era Policies Reverses Progress

September 2024 | By [Alissa Anderson](#), [Kayla Kitson](#), [Laura Pryor](#), [Adriana Ramos-Yamamoto](#), and [Monica Saucedo](#)

Year	CA / US	GR
23	22.9%	18.7%
21	14.0%	24.4%
87	25.1%	22.4%
76	10.8%	19.0%
28	27.8%	15.3%
14	28.5%	13.7%



# CC Household Income and Earnings

Median Household Income

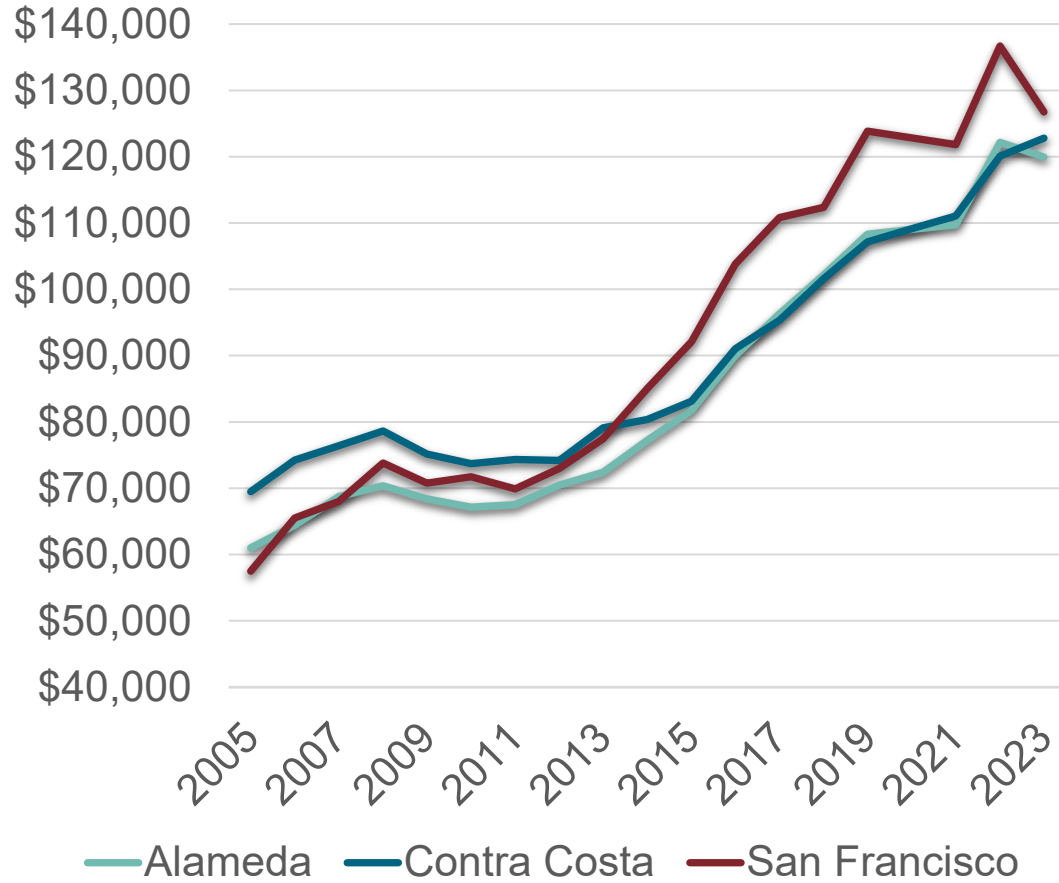

	2023 HH (#)	2023 Share of HH (%)	Chg. Since 2019 (pp.)
Total Households	416,172	100.0	0.0
Less than \$25,000	35,800	8.6	-1.6
\$25,000 to \$49,999	43,063	10.3	-1.3
\$50,000 to \$99,999	91,475	22.0	-2.7
\$100,000 to \$149,999	74,372	17.9	-1.0
More than \$150,000	171,462	41.2	6.6



# Average Annual Wage



Average Annual Wage Payroll Workers

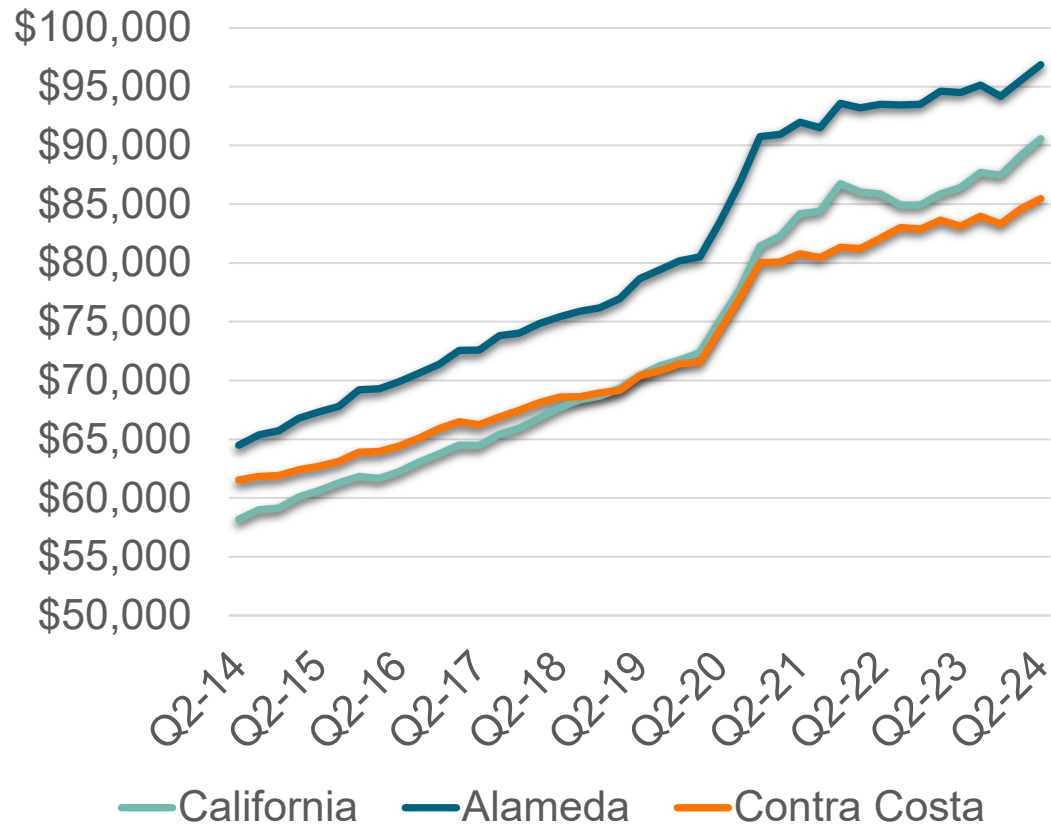

Earnings for Full Time Employed Residents		Percent Male	Percent Female
< \$50K	98,727	20.2%	29.1%
Ch 18-23	-29,424	-9.1%	-8.6%
\$50-75K	81,950	18.3%	22.5%
Ch 18-23	6,785	0.7%	0.9%
\$75-100K	58,525	14.4%	14.3%
Ch 18-23	411	0.9%	-2.5%
> \$100K	167,860	45.5%	35.7%
Ch 18-23	39,860	5.9%	11.8%



# Distributional Issues

Equifax Subprime Credit Share of Population

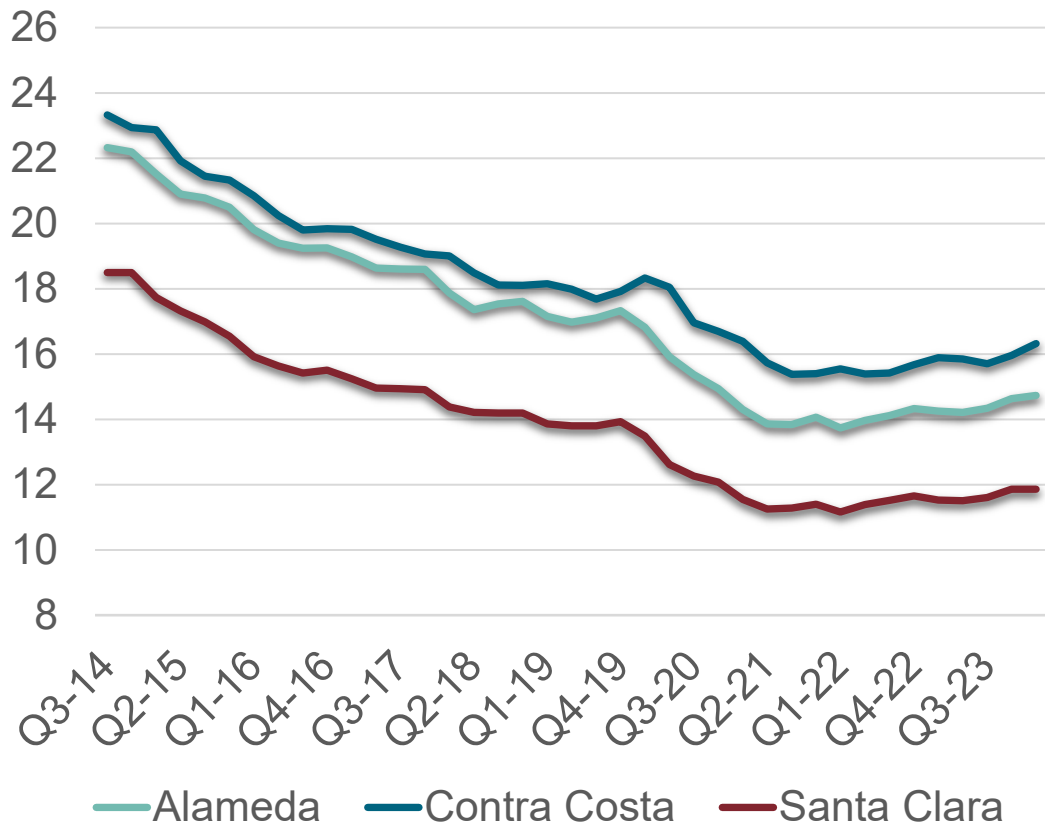

Contra Costa Earnings by Education	2023 Earnings (\$)	Chg. Since 2019 (%)
Population 25 and older	69,965	20.7
Less than High School	33,682	12.4
High School Diploma	45,582	9.4
Some College	60,215	20.0
Bachelor's Degree	93,934	19.8
Grad/Prof Degree	113,969	12.4



# Contra Costa Poverty Rate

Poverty Rate Contra Costa County

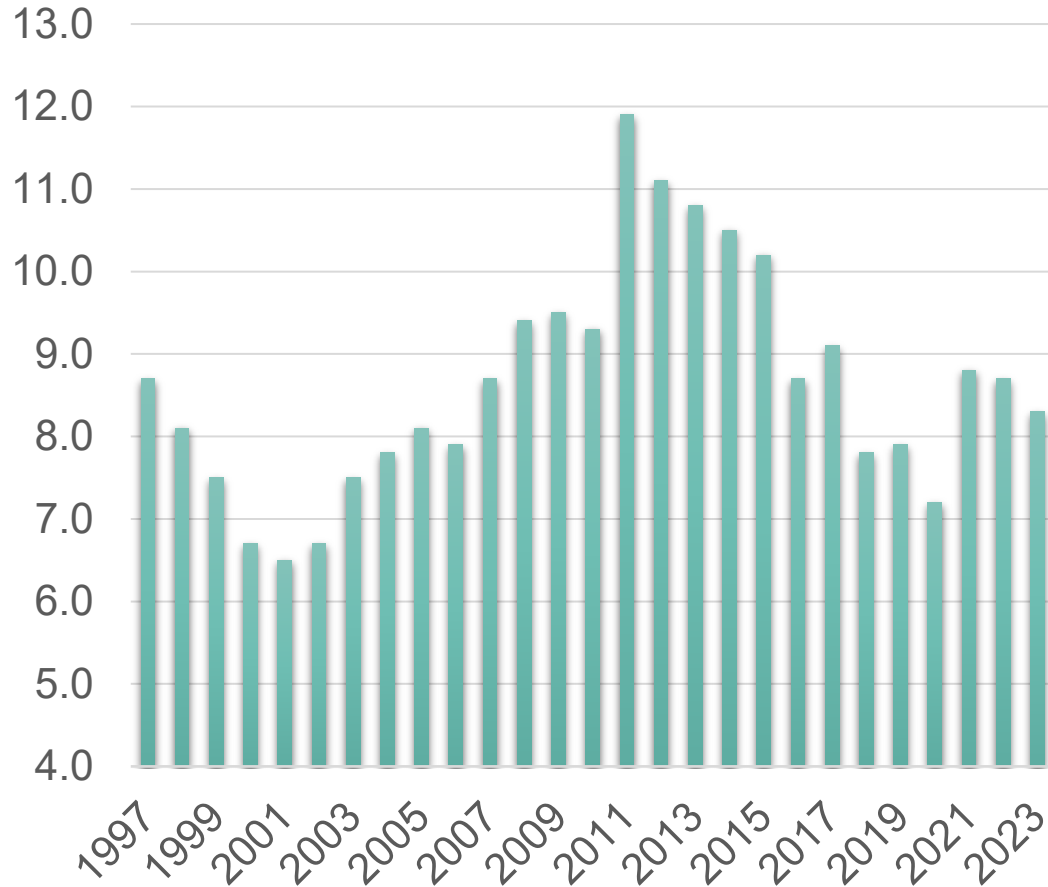

Location	Poverty Rate 2023 (%)	8-Year Chg. (%)
Richmond	10.8	-6.5
Pittsburg	14.2	-3.1
Concord	8.6	-2.6
Contra Costa County	8.3	-2.0
Alameda County	9.5	-1.9
Antioch	12.1	-1.1
San Ramon	4.5	-1.0
Walnut Creek	6.5	3.1



# Regional Growth Differences?

## California Employment and Labor Force

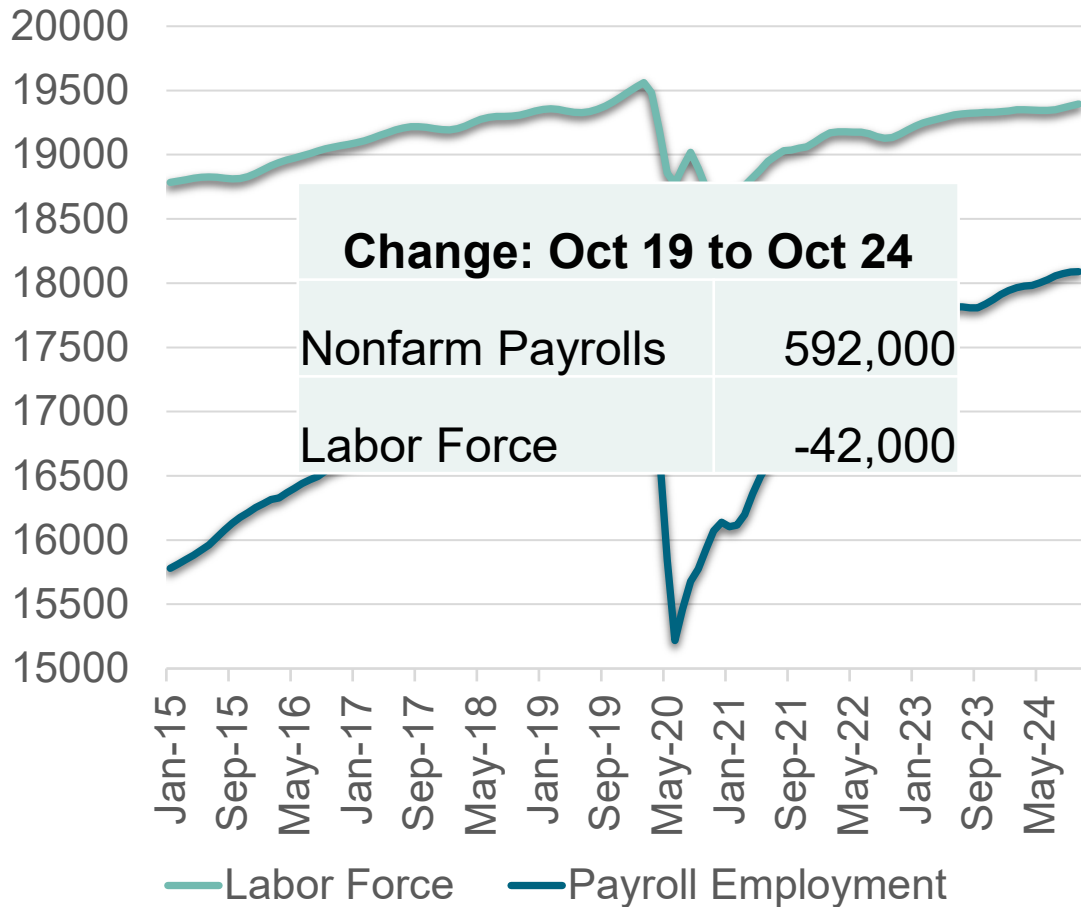

## Housing Permits by State

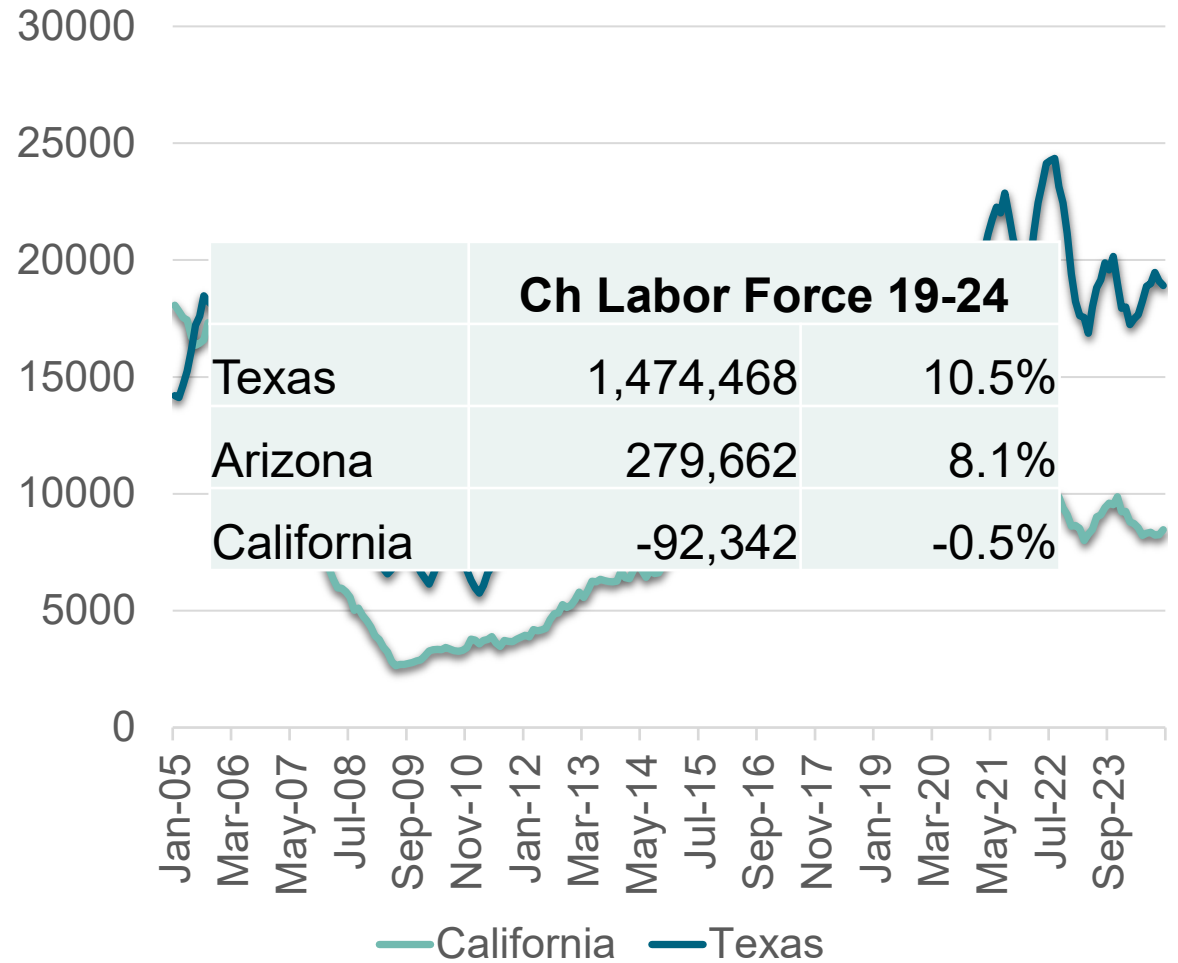



# Labor Force = Jobs

## Labor Supply = Job Growth

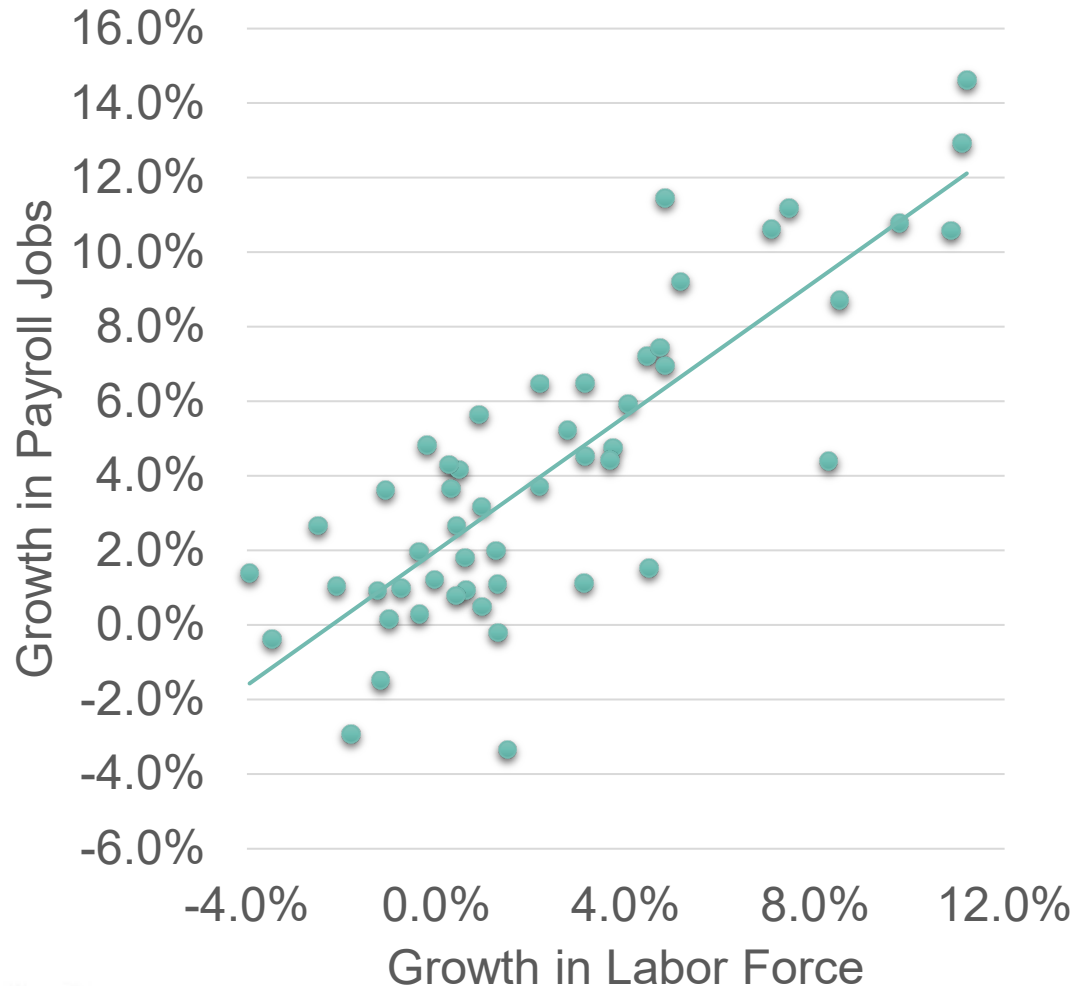

Location	Jul-24 Emplt (000s)	Chg. since Feb-20 (%)	Jul-24 LF (000s)	Chg. since Feb-20 (%)
Stockton	283	10.7	351	5.4
Inland Empire	1,711	7.0	2,188	4.0
Fresno	393	5.7	460	1.3
Sacramento	1,097	5.6	1,138	2.8
Bakersfield	292	4.2	393	0.7
San Diego	1,566	2.7	1,592	0.4
California	18,075	2.2	19,362	-1.2
Orange County (MD)	1,711	1.2	1,595	-1.4
Oakland (MD)	1,201	0.0	1,375	-2.2
San Jose	1,161	-0.5	1,063	-2.4
Los Angeles (MD)	4,594	-0.7	5,098	-2.8
San Francisco (MD)	1,156	-4.2	992	-5.6



# California's "Fleeing" Population?

## State Population

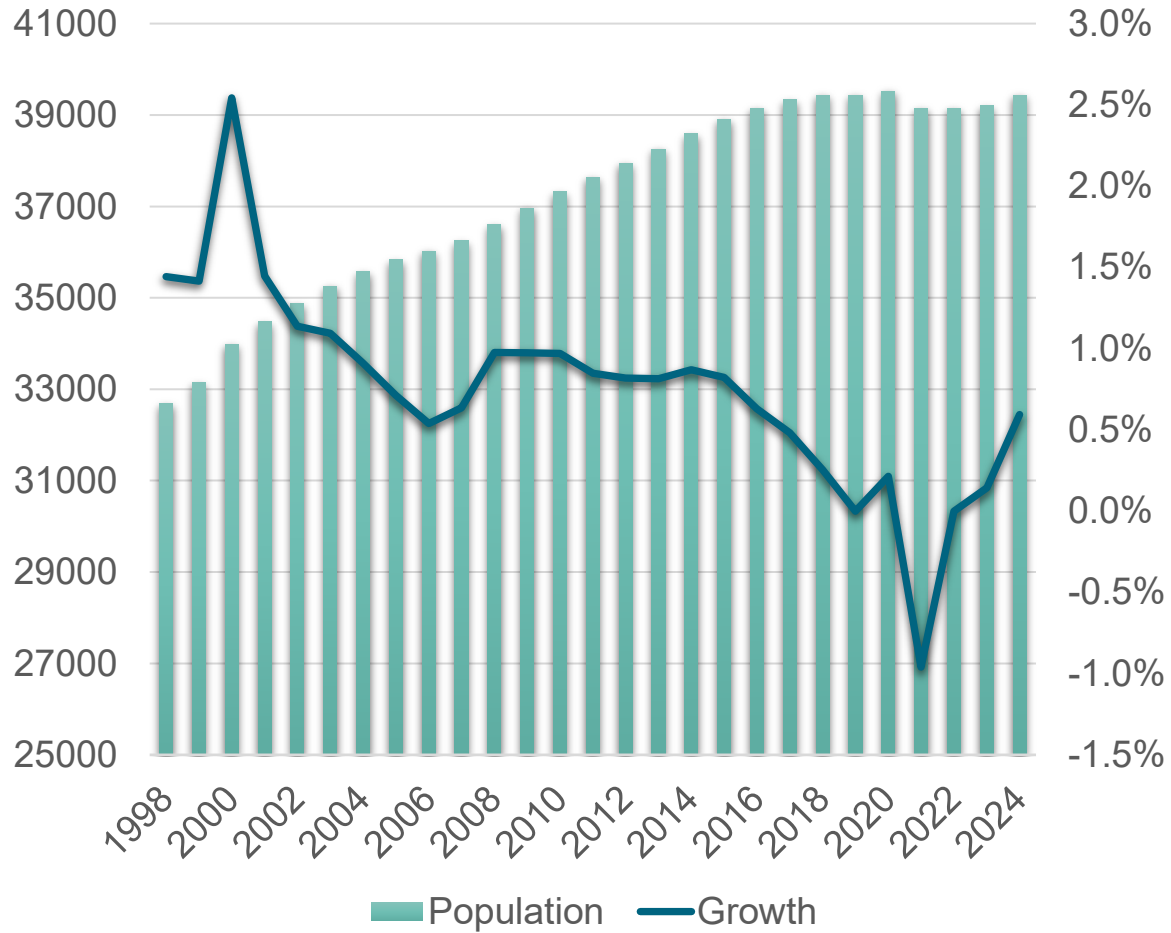

## State Housing Vacancy Rates

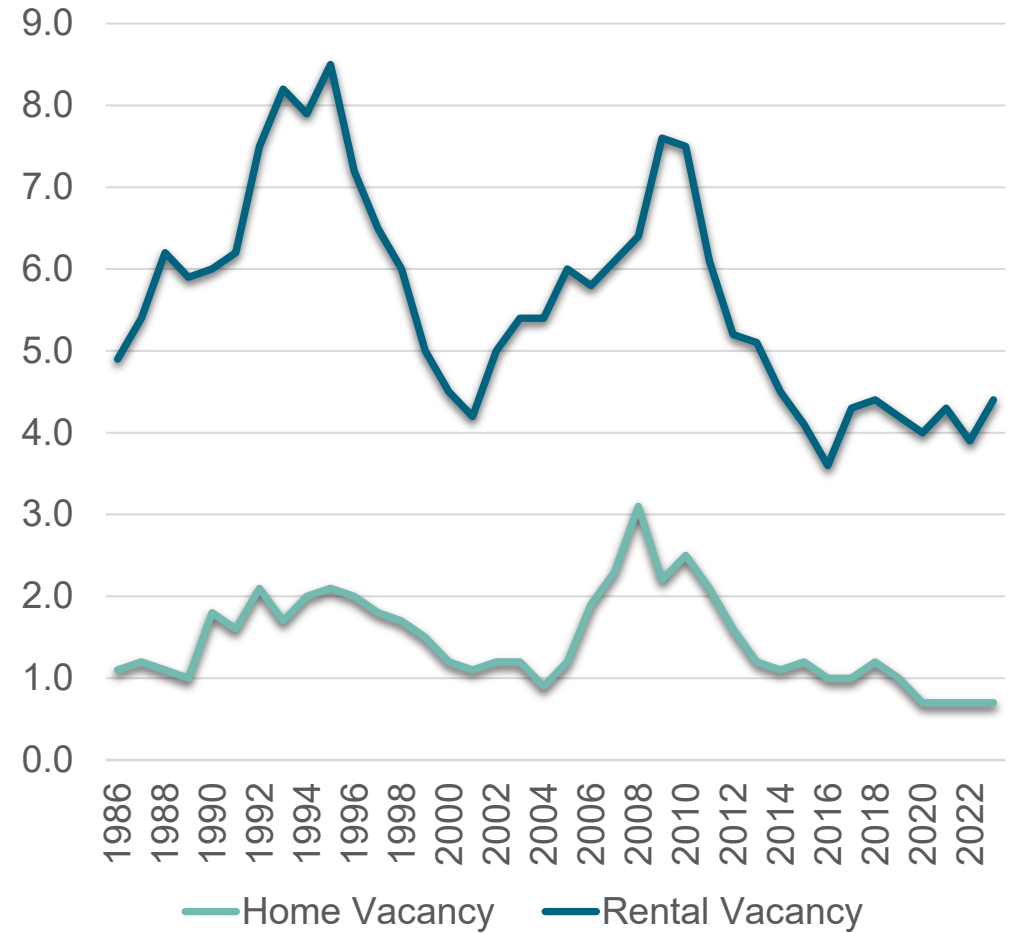

# California's "Fleeing" Population?

## California Households

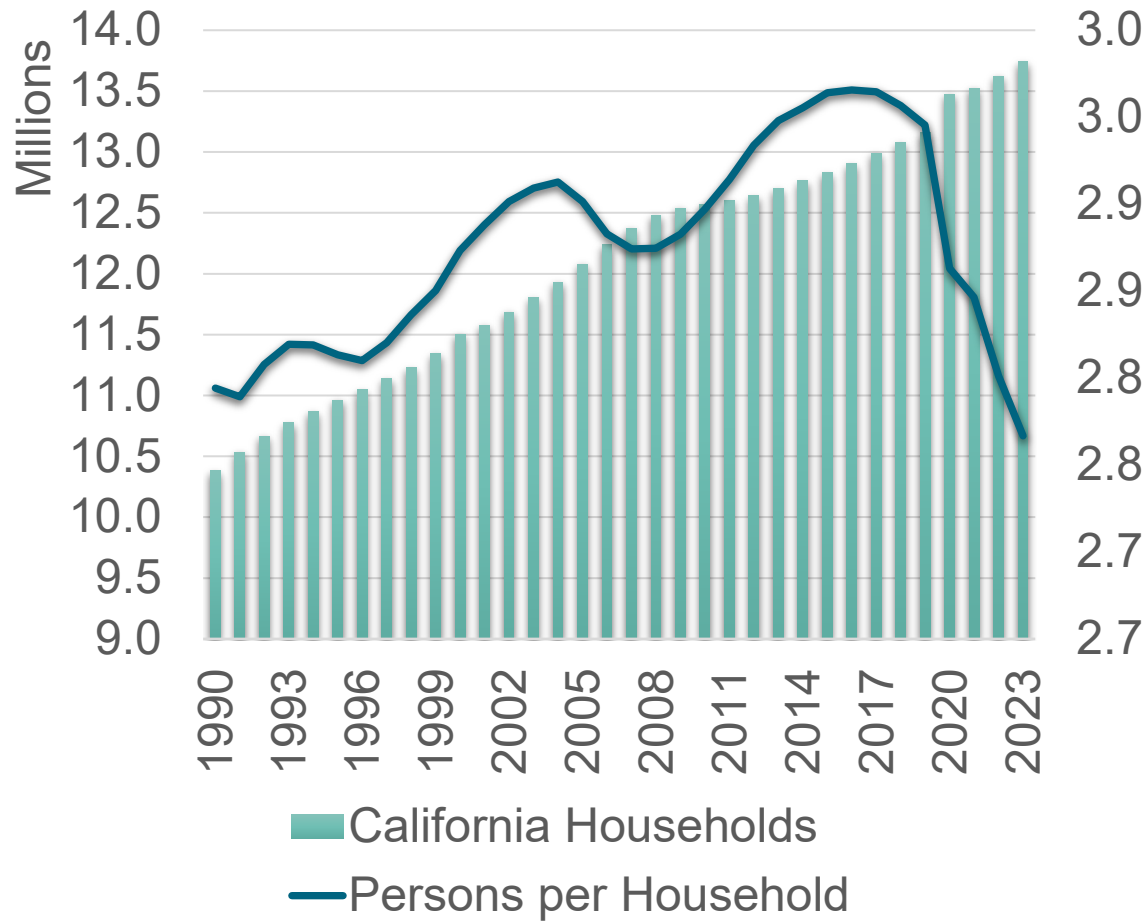

## Household Size

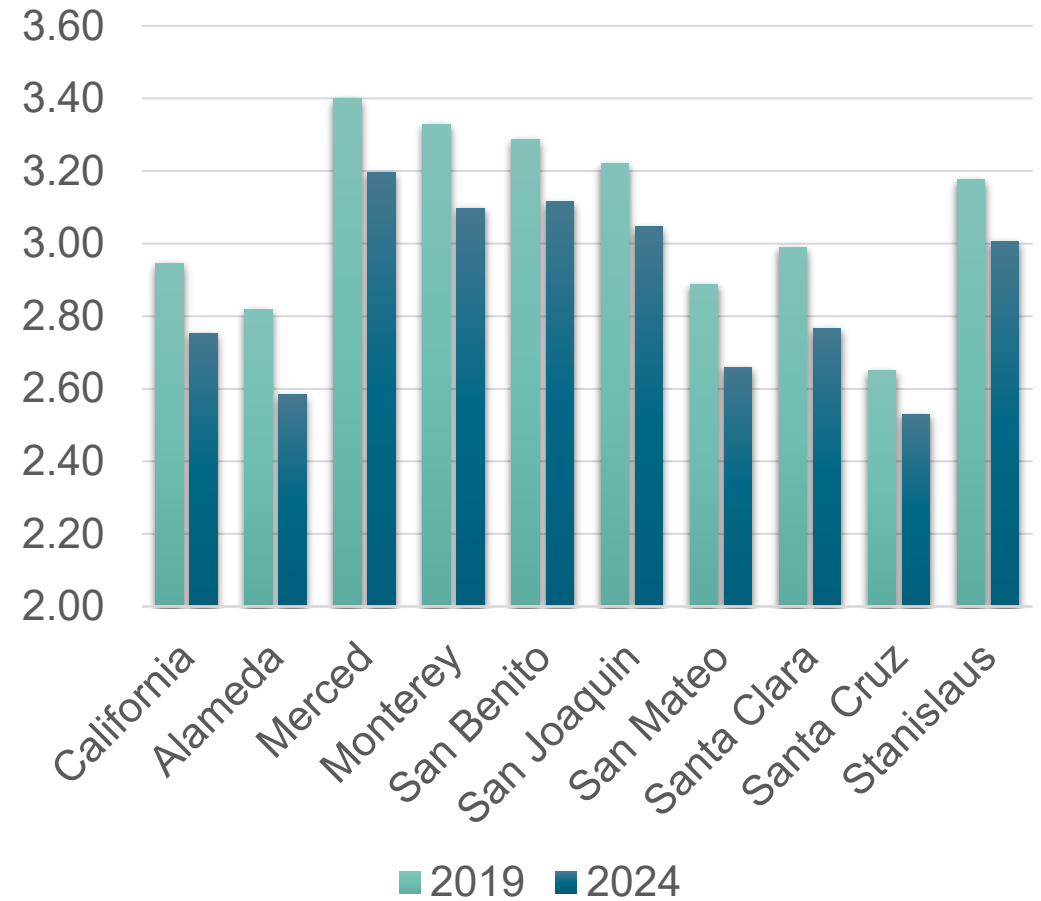

# Bay Area Nonfarm Employment

## Indexed Nonfarm Employment

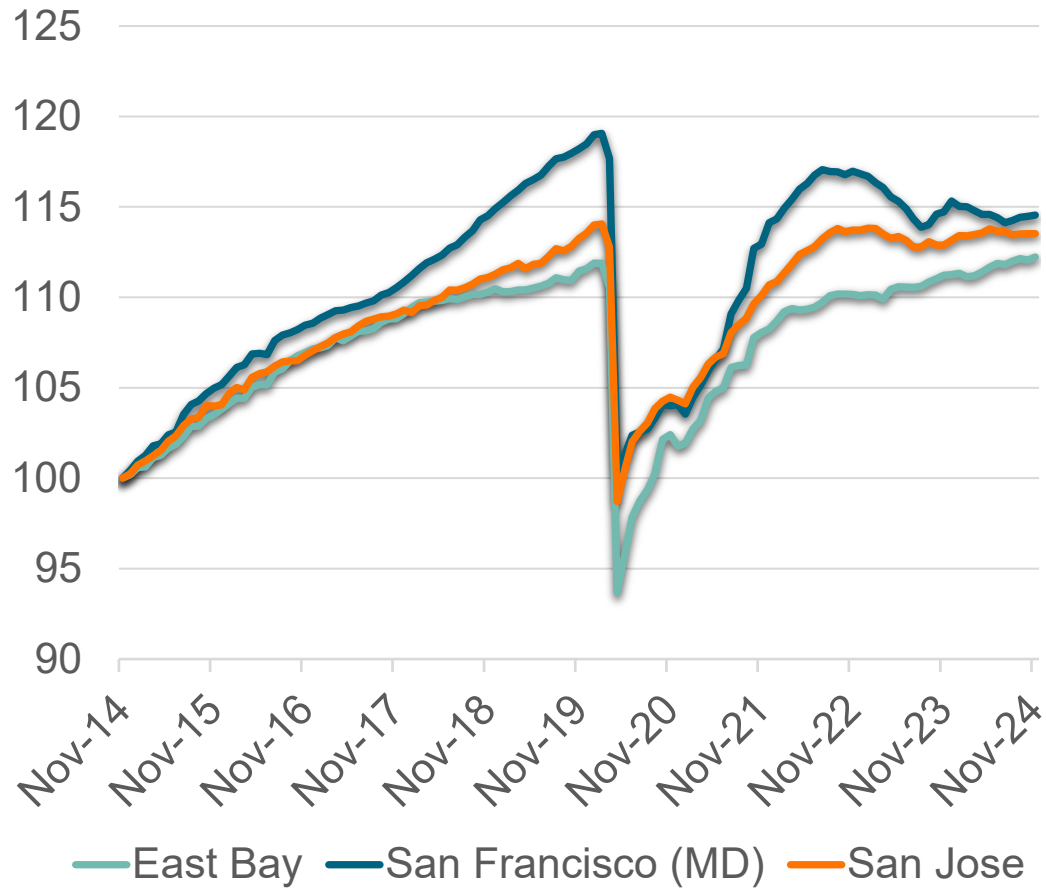

## Unemployment Rate

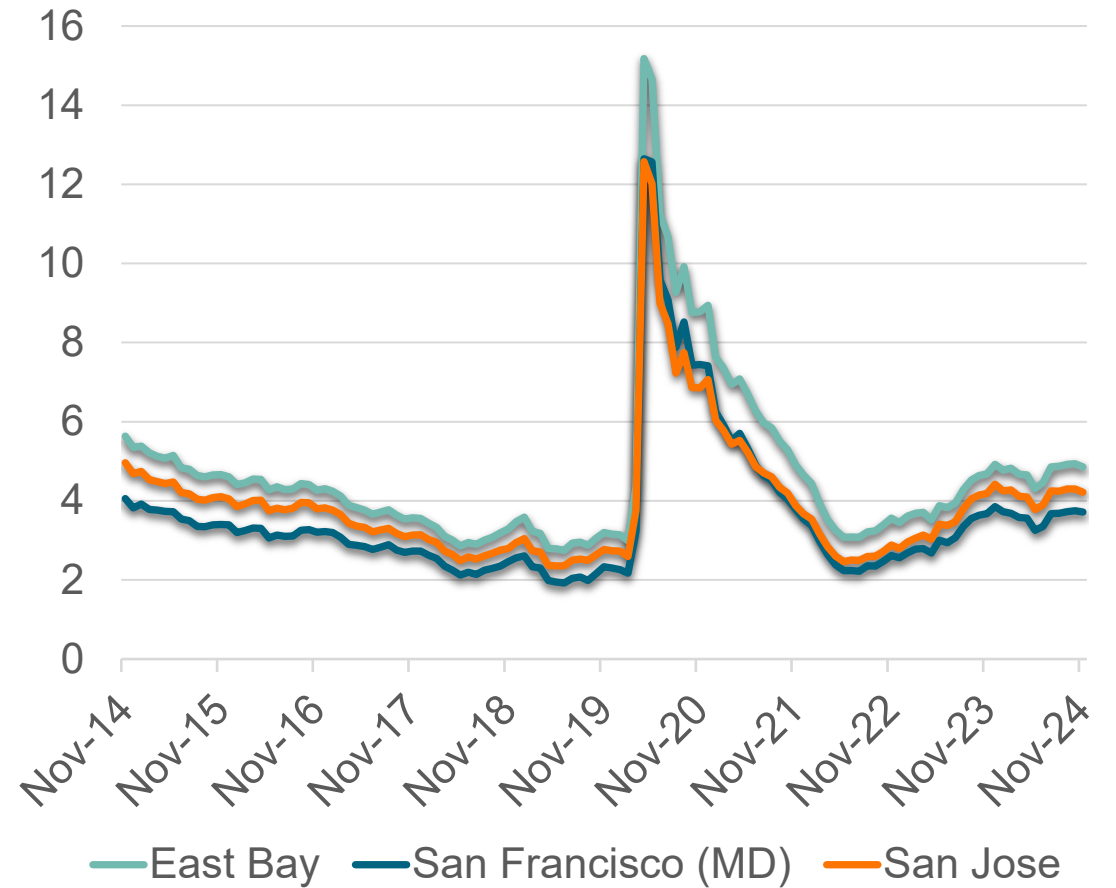

# Local Travel

## Indexed Air Traffic

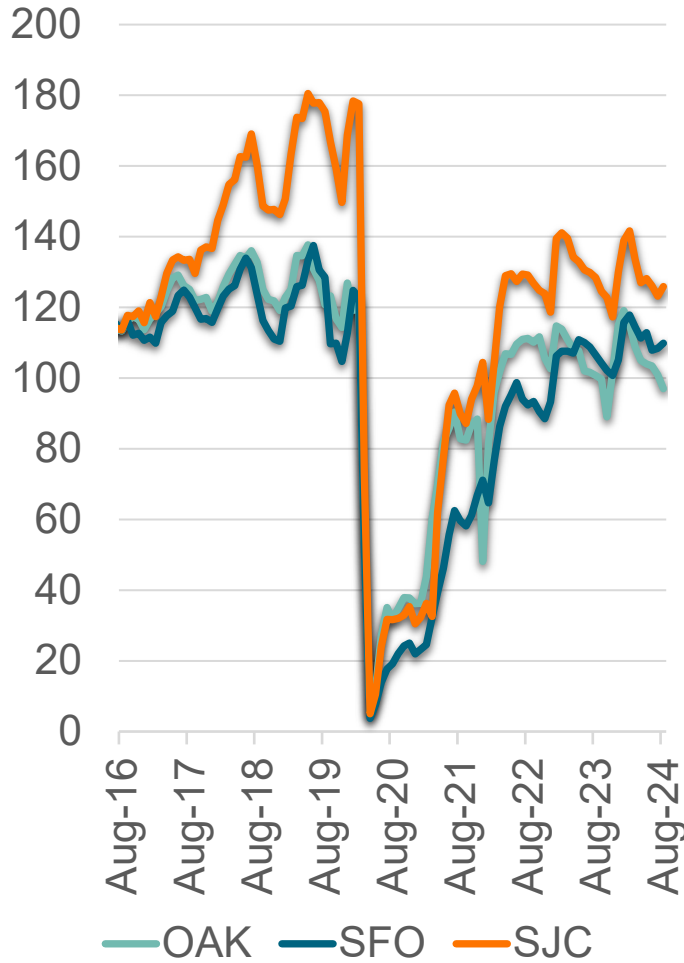

## Hotel Occupancy Rate



Location	RevPAR Q3-24 (\$)	1-Yr Change (%)	Change since Q4-19 (%)
Las Vegas	120.04	10.1	81.1
San Diego	152.55	4.1	37.0
Boston	169.07	3.2	31.8
New York	251.00	4.2	28.7
Phoenix	117.15	1.1	22.6
Los Angeles	151.29	8.7	15.7
Seattle	126.35	10.0	14.6
San Jose	114.17	2.5	-19.6
Oakland (MD)	94.88	0.4	-20.8
San Francisco	143.89	-4.9	-22.8



# Bay Area Tech

### 6 County Bay Area Tech Employment

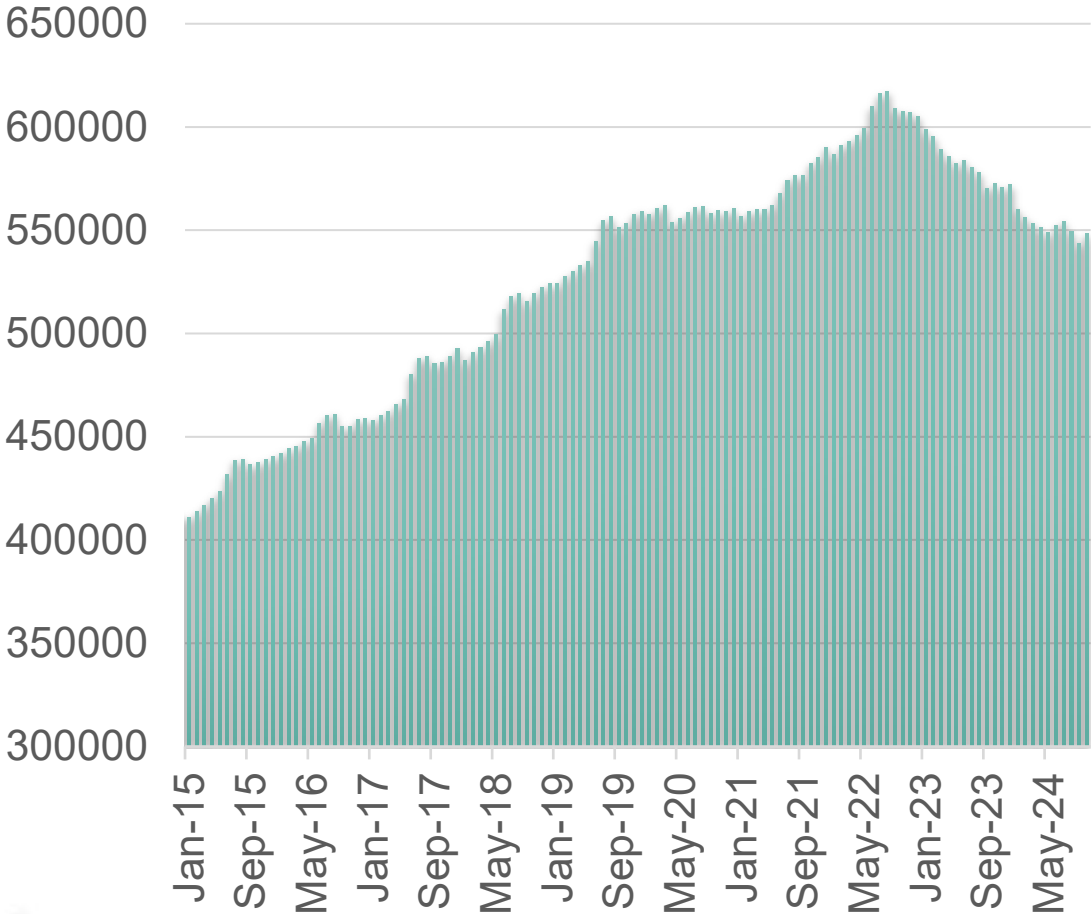

### Office Vacancy Rate

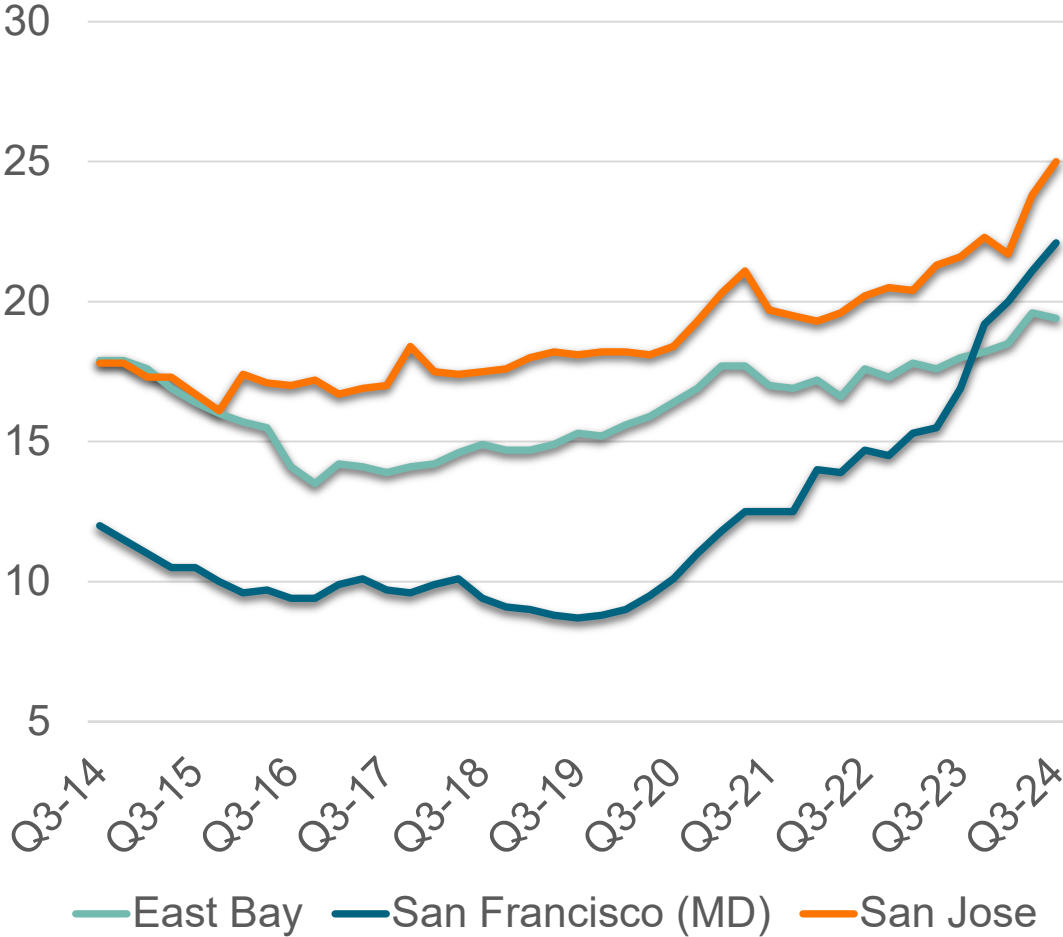

# The Tech Sector



## Index of tech jobs

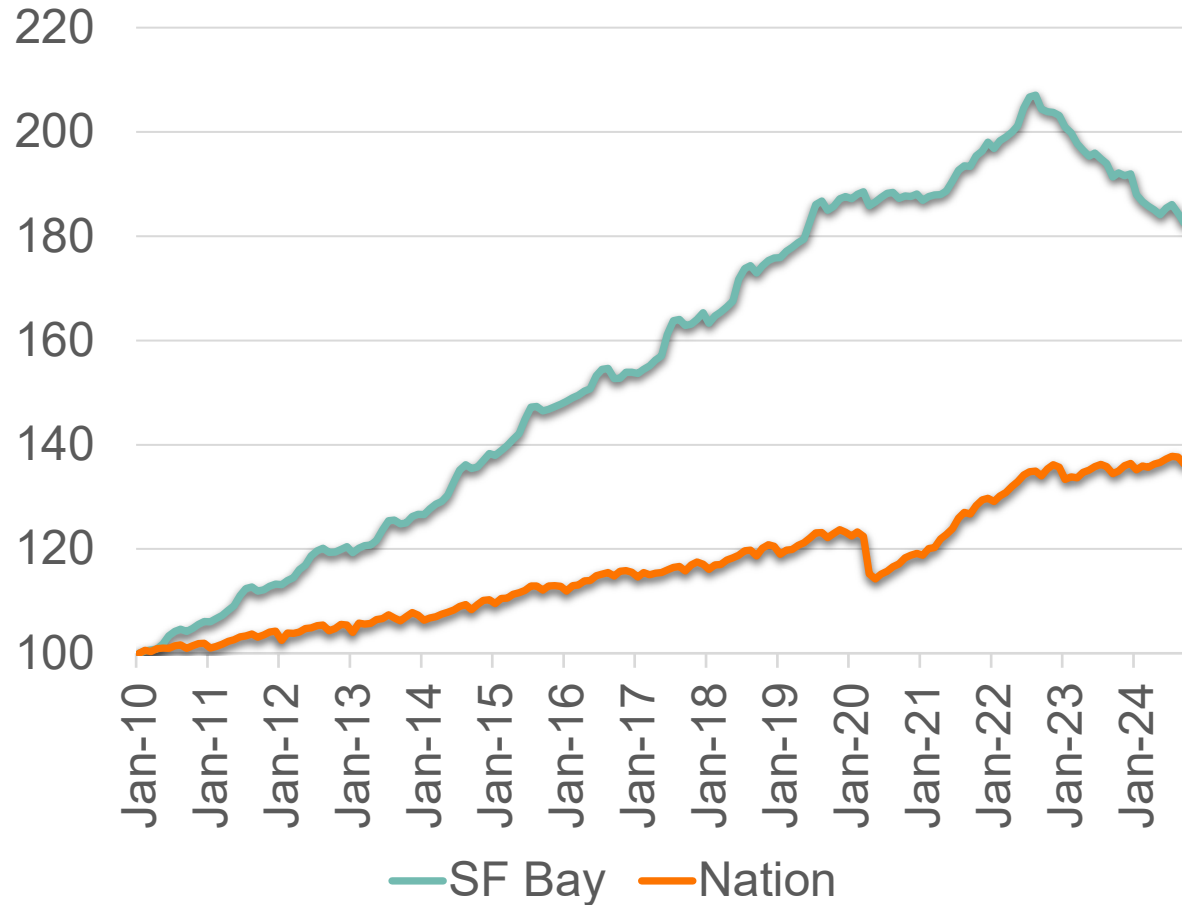

## VC Funding in Greater Silicon Valley

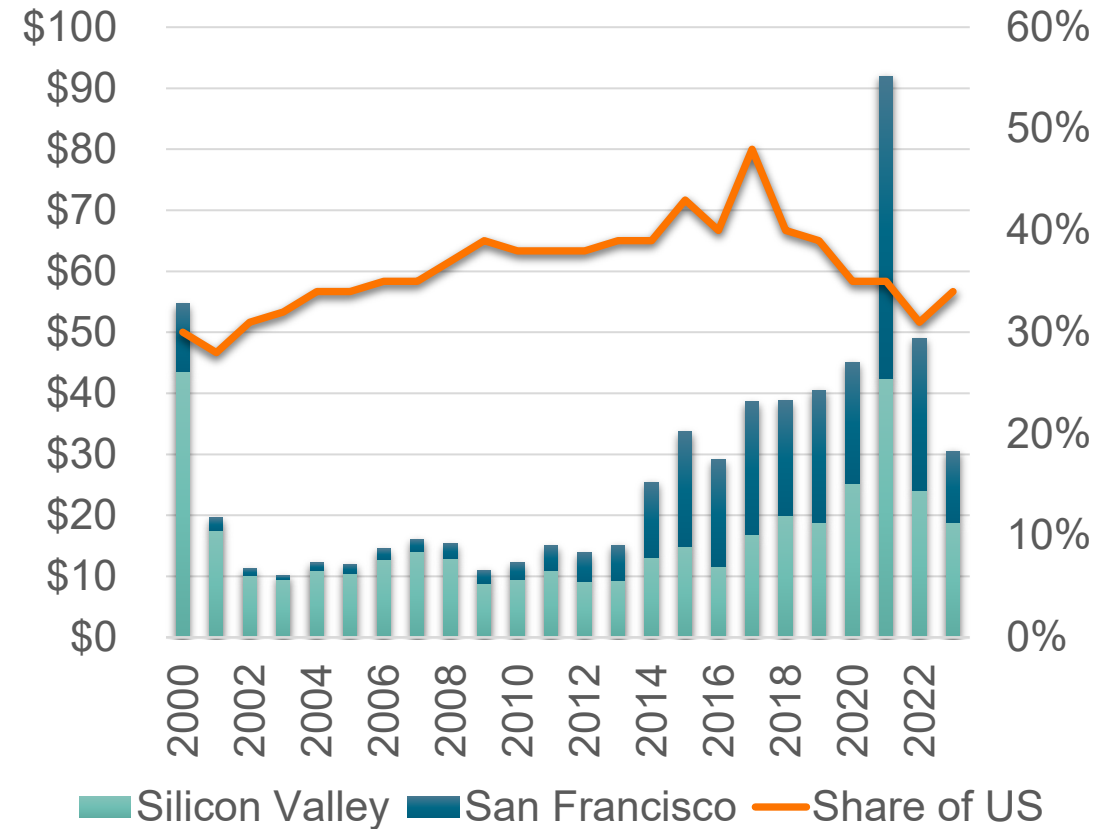

# Labor Force

Undeveloped Labor Force

Developed Labor Force

## DUTCH DISEASE

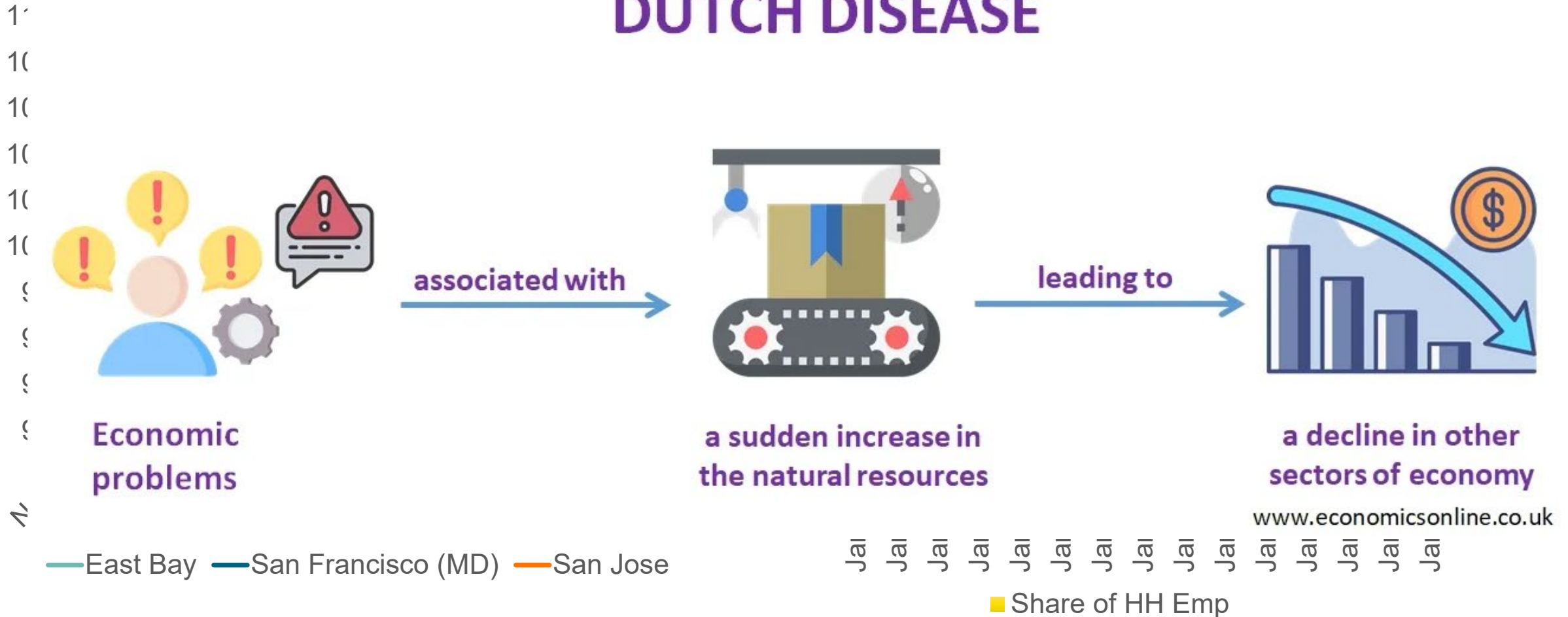



# Local Housing Needs

County	Alameda	San Mateo	Santa Clara
Population	1,591	731	1,860
Pop 10 Yr Gr	2.5%	-1.4%	0.7%
HHs 10 Yr Gr	10.2%	5.6%	8.4%
PPH	2.58	2.66	2.77
10 Yr Gr	-7.0%	-6.7%	-7.2%

Population Bay Population

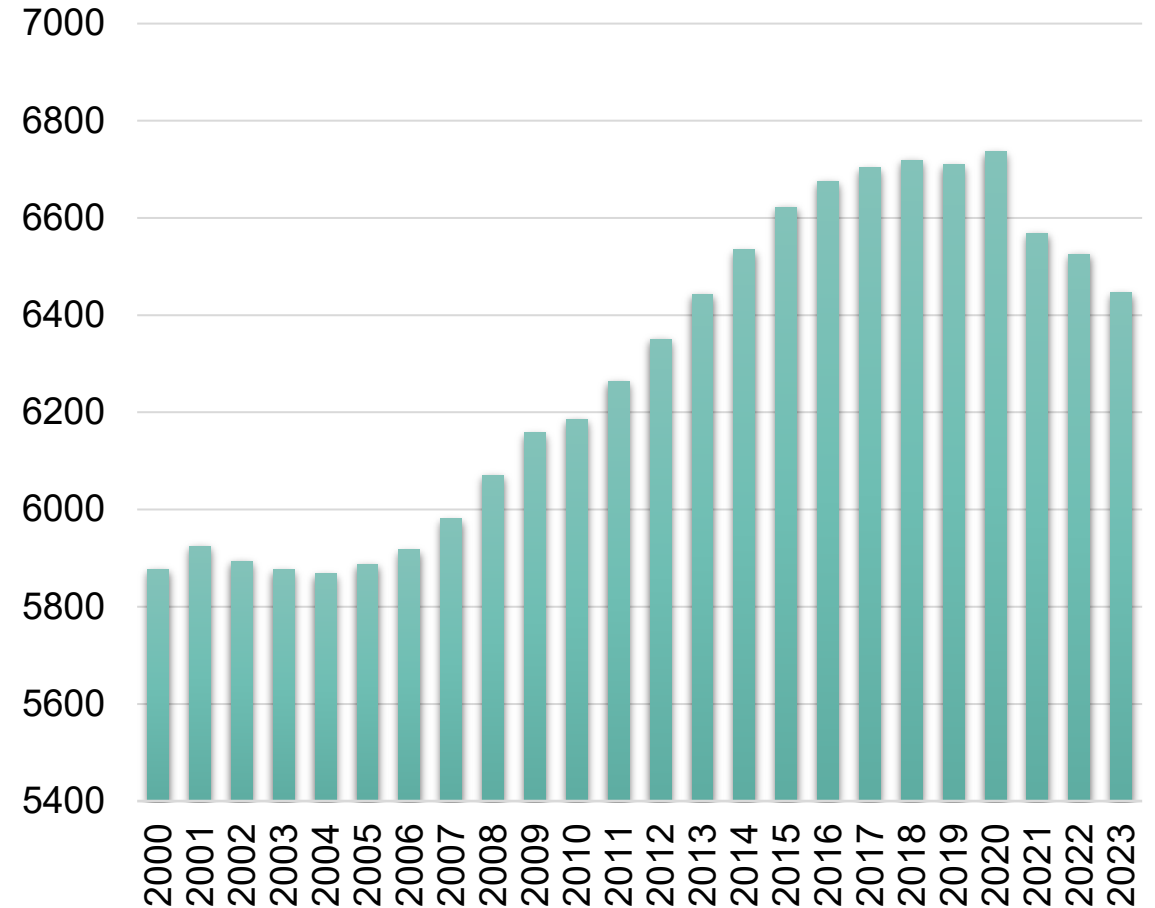

# Population Shifts

## 10-Year Population Change by Age

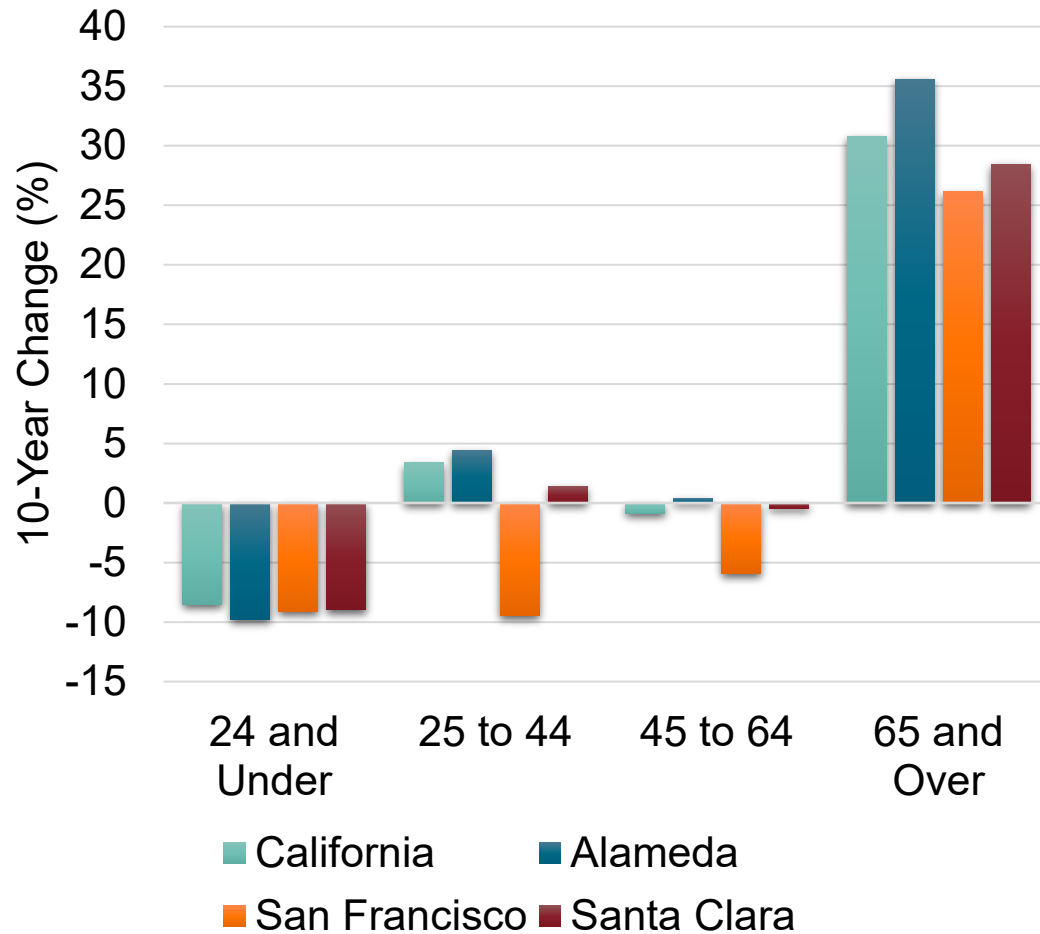

## Contra Costa Demographics

	2023 ACS Est	18-23 Change	Growth
<b>Population 16 +</b>	<b>937,941</b>	<b>16,567</b>	<b>1.8%</b>
24 and Under	125,171	868	0.7%
25-44	302,413	175	0.1%
45-64	305,533	-8,033	-2.6%
65+	204,824	23,557	13.0%
<b>Labor Force</b>	<b>612,475</b>	<b>6,211</b>	<b>1.0%</b>
24 and Under	69,619	-1,305	-1.8%
25-44	259,117	2,183	0.8%
45-64	241,376	1,657	0.7%
65+	42,776	4,172	10.8%
<b>Labor Force by Edu</b>	<b>500,532</b>	<b>3,701</b>	<b>0.7%</b>
Less than HS	46,064	1,960	4.4%
High school	78,826	-523	-0.7%
Some college	126,820	-17,070	-11.9%
Bachelor's plus	248,821	19,334	8.4%



# Contra Costa Labor Markets

Contra Costa County Payroll Employment

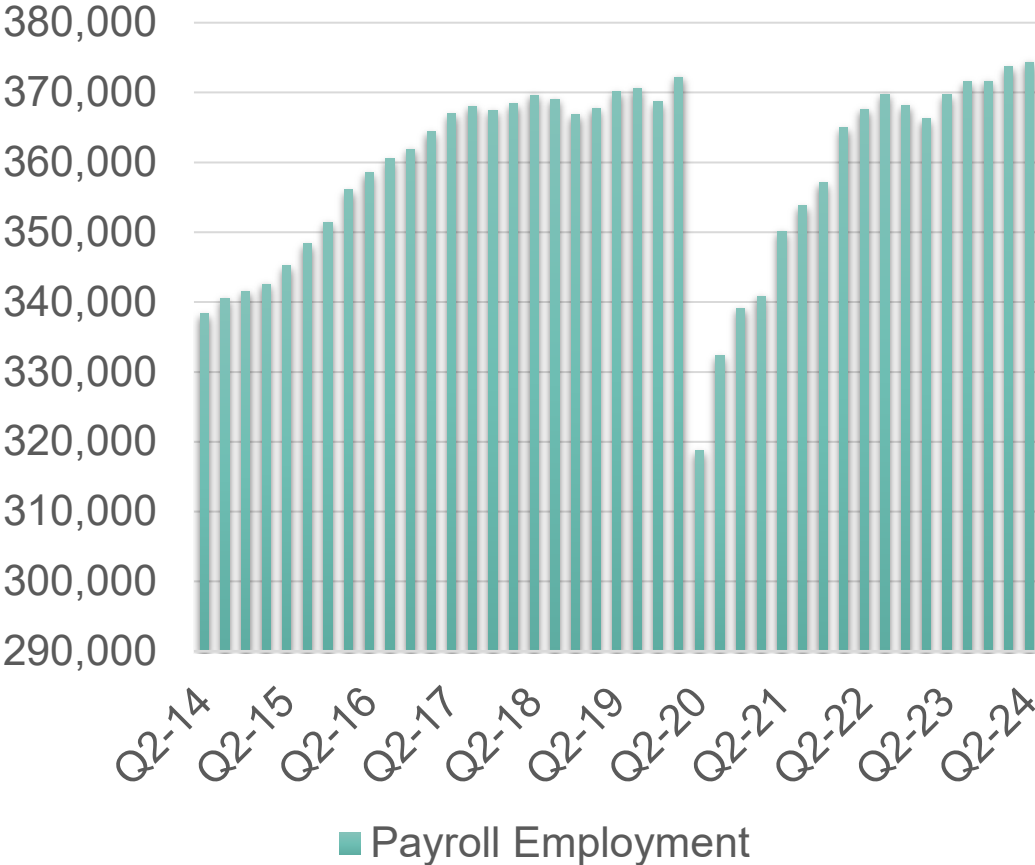

Contra Costa Short Run Employment Changes	Q2-24 Emp. (000s)	CC 1-Year Chg. (%)	LQ
Total	374.4	1.3	1.0
Logistics	12.7	12.4	0.8
Education/Health	83.6	7.6	1.3
Government	48.9	3.4	0.5
Prof, Sci, Tech	25.4	3.1	0.9
Other Services	13.3	3.0	1.1
Leisure and Hospitality	41.0	1.3	1.0
Finance and Insurance	15.6	-1.7	1.5
NR/Construction	28.3	-2.8	1.0
Retail Trade	40.3	-3.0	1.2
Information	5.4	-3.0	0.5
Real Estate	7.3	-3.0	1.2
Manufacturing	13.7	-3.5	0.5
Administrative Support	22.5	-4.6	1.0
Management	5.8	-8.7	1.0



# Commuting

### Outbound Workers from Contra Costa

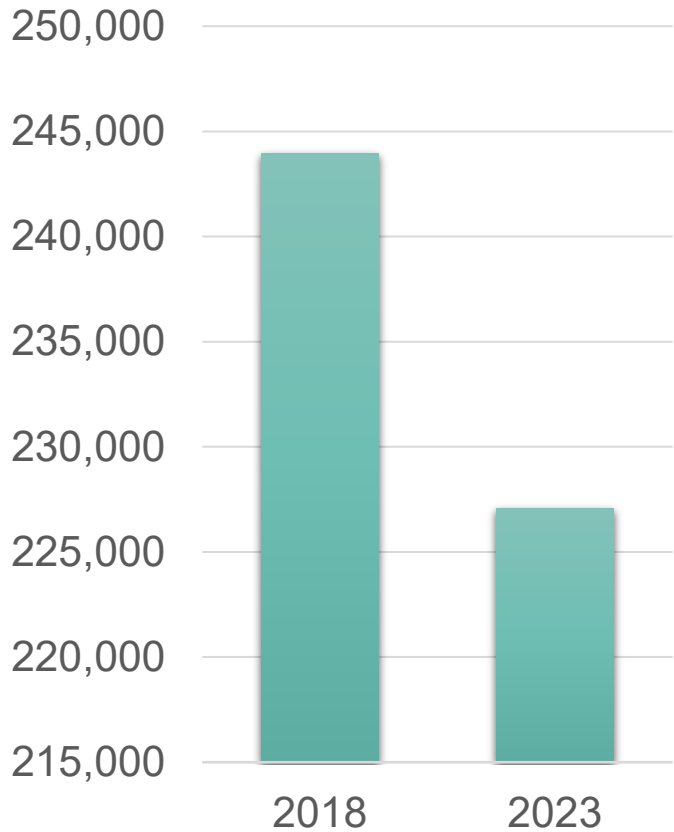

### Inbound Workers to Contra Costa

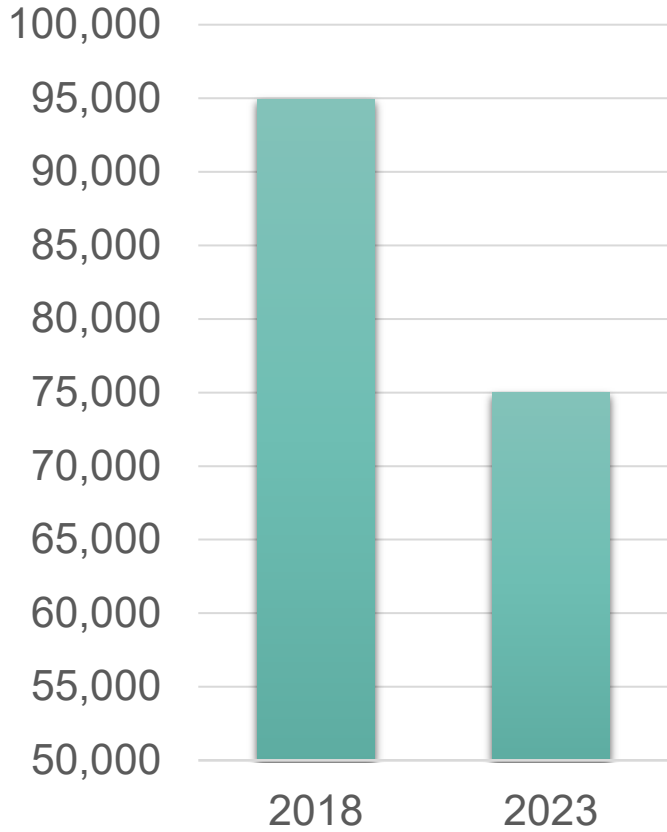

### Worked Outside of County of Residence

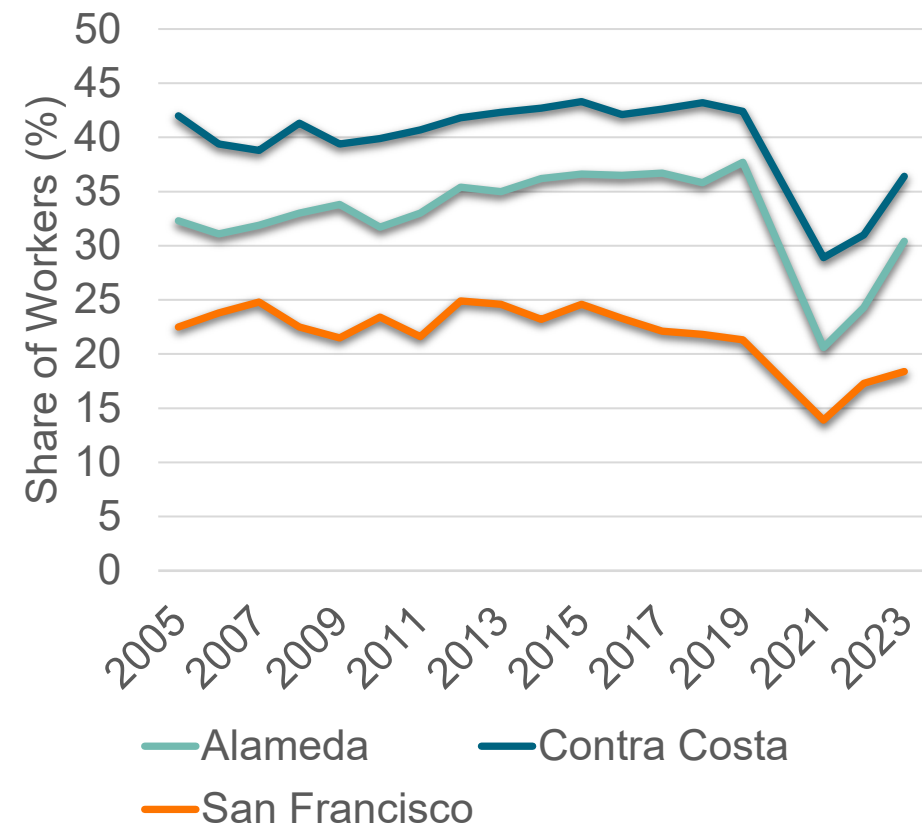

# A shifting economic base

Contra Costa Payroll Employment	2023	2017-2023
<b>Total, All Industries</b>	<b>376,300</b>	<b>6,000</b>
Health Care & Social Assistance	72,800	11,000
Transportation, Warehousing	14,400	2,900
Mining, Logging and Construction	28,000	2,500
Professional, Scientific Technical	24,600	1,600
Other Services	14,100	1,100
Arts, Entertainment Recreation	7,100	700
Administrative and Support	23,500	600
Real Estate & Rental & Leasing	7,500	400
Accommodation & Food Services	33,800	-600
Government	49,400	-1,100
Nondurable Goods	7,700	-1,400
Retail Trade	41,400	-1,700
Wholesale Trade	8,500	-2,100
Information	5,600	-2,400
Finance & Insurance	16,000	-4,200

	2023	Contribution to Growth 18-23		LQ
	CC	CC	CA	
All industry total	97.7	22%	33%	
<b>Nondurable goods</b>	<b>12.8</b>	<b>-2.4%</b>	<b>2.6%</b>	<b>5.03</b>
Construction	4.7	3.2%	3.2%	1.50
Finance insurance	5.5	3.0%	4.0%	1.40
Real estate	18.8	30.0%	14.5%	1.32
Health care	8.6	11.9%	7.3%	1.20
Government	7.1	6.0%	7.1%	1.02
Administrative	3.2	4.7%	3.6%	0.93
Retail trade	5.8	11.5%	7.4%	0.80
Accommodation food	2.3	2.8%	3.3%	0.72
Professional scientific	7.2	10.5%	10.8%	0.68
Arts, entertainment	0.7	0.8%	1.4%	0.50
Information	5.6	3.1%	14.0%	0.41
Durable goods	1.5	2.4%	6.3%	0.25



# Taxable Sales and Tax Receipts

## Indexed Tax Receipts

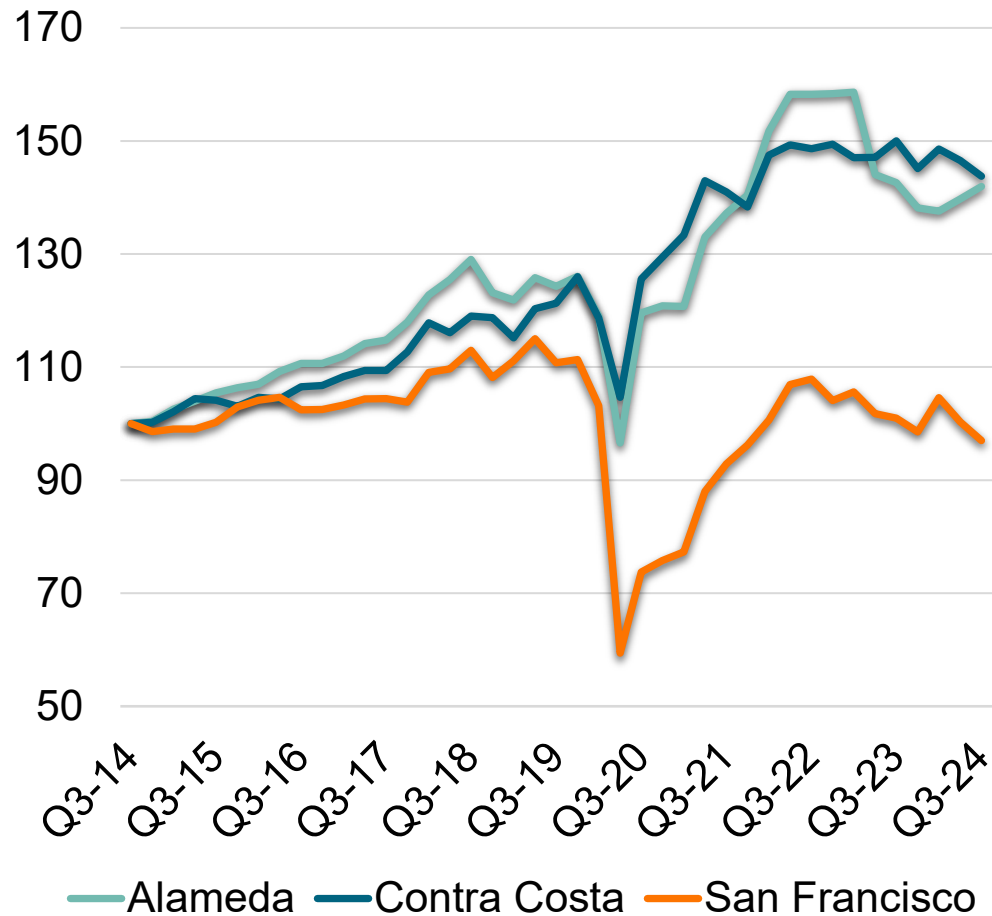

## Taxable Sales Growth by County

	Q3-24	1 Yr Gr	5 Yr Gr
San Joaquin	6118	1.0%	68.3%
Fresno	5735	-3.9%	38.5%
Sacramento	8953	-0.9%	32.5%
Placer	3244	-1.7%	26.1%
California	228500	-3.0%	24.1%
Santa Clara	14080	-2.9%	23.4%
Solano	2499	-4.2%	20.4%
Contra Costa	5446	-3.6%	20.0%
Napa	1120	-4.6%	17.7%
Los Angeles	50258	-4.0%	16.3%
Alameda	10017	-1.0%	14.7%
San Francisco	4444	-5.2%	-13.7%



# Non-Residential Permits

Contra Costa County  
Non-Residential Permits

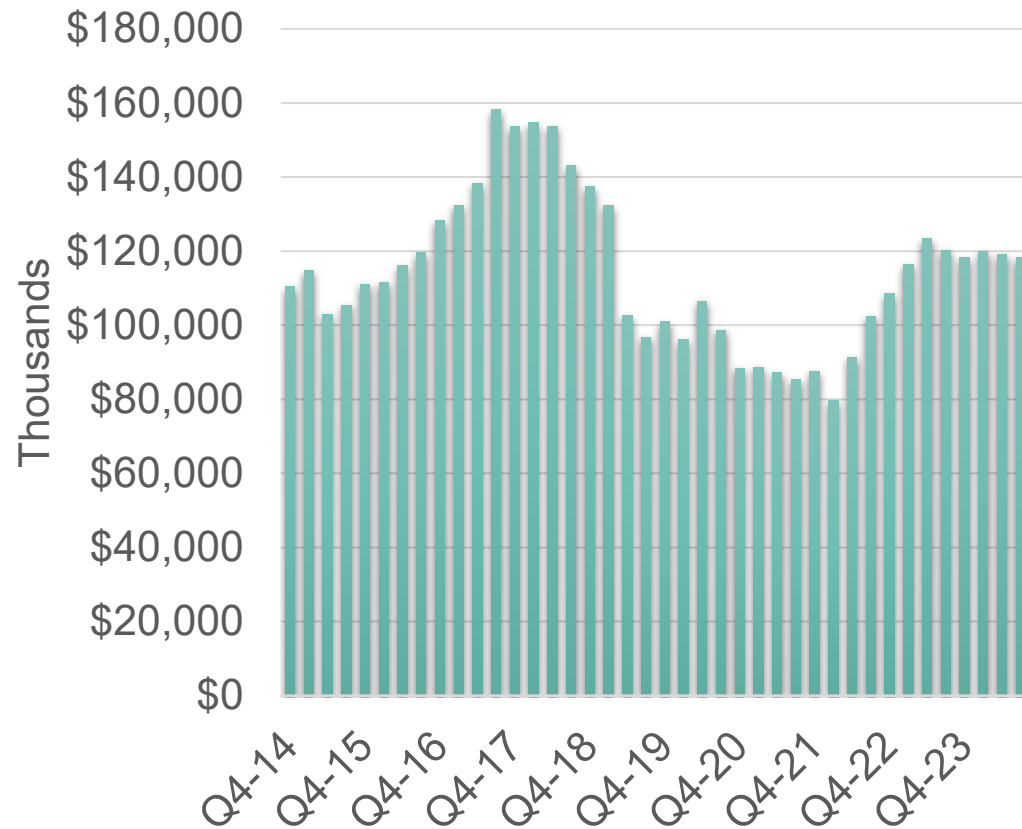

Variable	Q3-24 YTD (\$ 000s)	YTD Chg. (%)
Non-Residential Total	373,655	4.2
Commercial	18,038	-42.7
Amusement	1,403	*
Office	0	0.0
Hotel	10,000	*
Retail	6,635	-78.9
Industrial	0	-100.0
Other	101,621	89.3
Alterations	253,996	-6.1



# Office Submarkets

Submarket	Cost of Rent		Vacancy Rate	
	Q3-24 (\$)	1-Yr Change (%)	Q3-24 (%)	1-Yr Change (pp)
Airport/San Leandro/Hayward	26.25	-0.8	13.6	-2.4
North I-680	28.74	-3.6	9.7	-2.4
Stockton	18.52	0.3	22.0	-1.0
Fremont/Newark	25.11	0.1	21.8	-0.2
West Contra Costa	30.68	-0.8	19.3	-0.1
South I-680	29.00	-1.3	20.0	0.5
Oakland (MD)	34.59	-0.8	19.4	1.4
North Alameda	37.62	2.2	20.3	1.6
San Jose	48.62	0.4	25.0	3.4
North Contra Costa	33.81	0.0	24.7	3.5
San Francisco (MD)	63.11	-1.8	22.1	5.2
Central Business District	48.55	-1.1	22.7	5.3

City	Status	Size (SF)
Walnut Creek	Complete	155,176
Hercules	Proposed	75,000
Hercules	Proposed	35,000
Brentwood	Proposed	29,126
Oakley	Proposed	19,000
Lafayette	Proposed	10,605





# Industrial Space

## Warehouse Space (Stock)

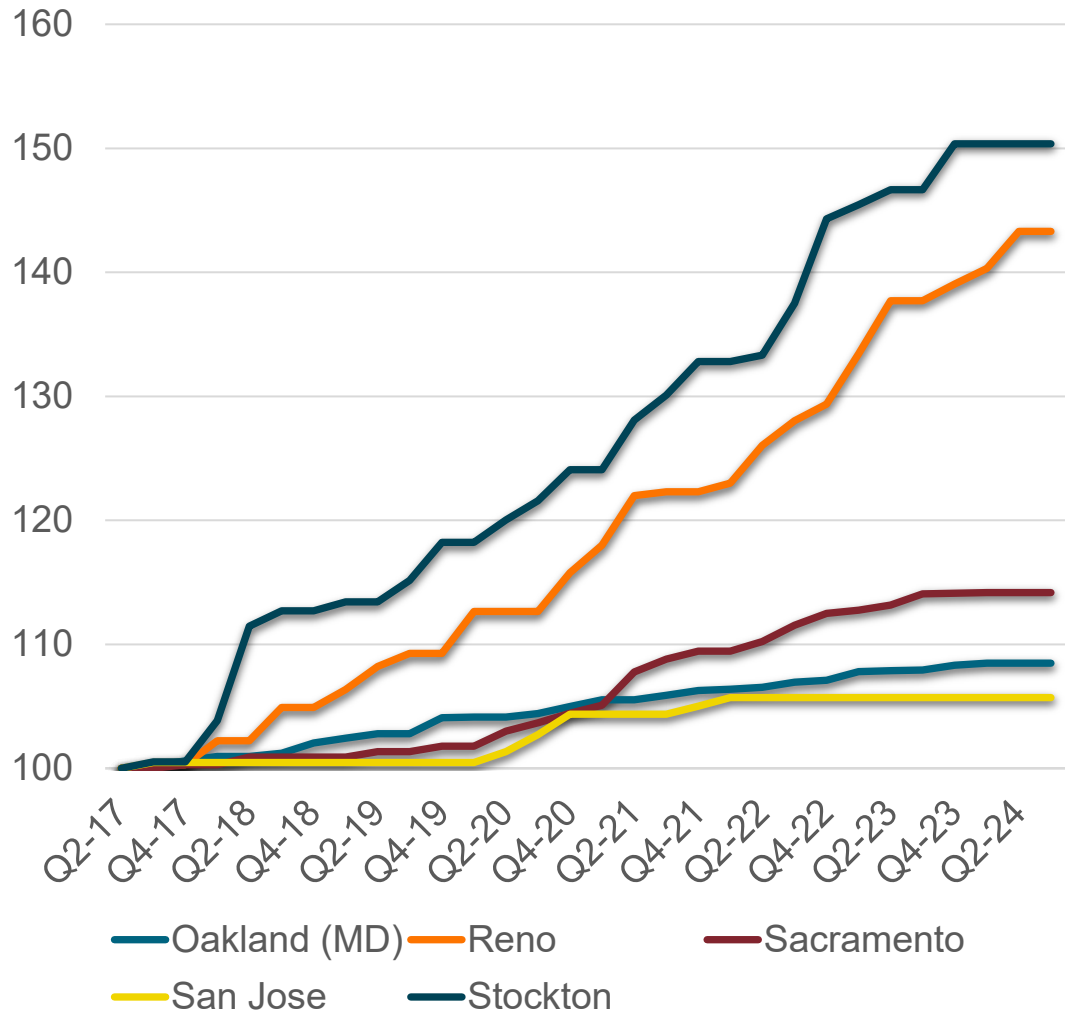

## Employment in Manufacturing and Logistics

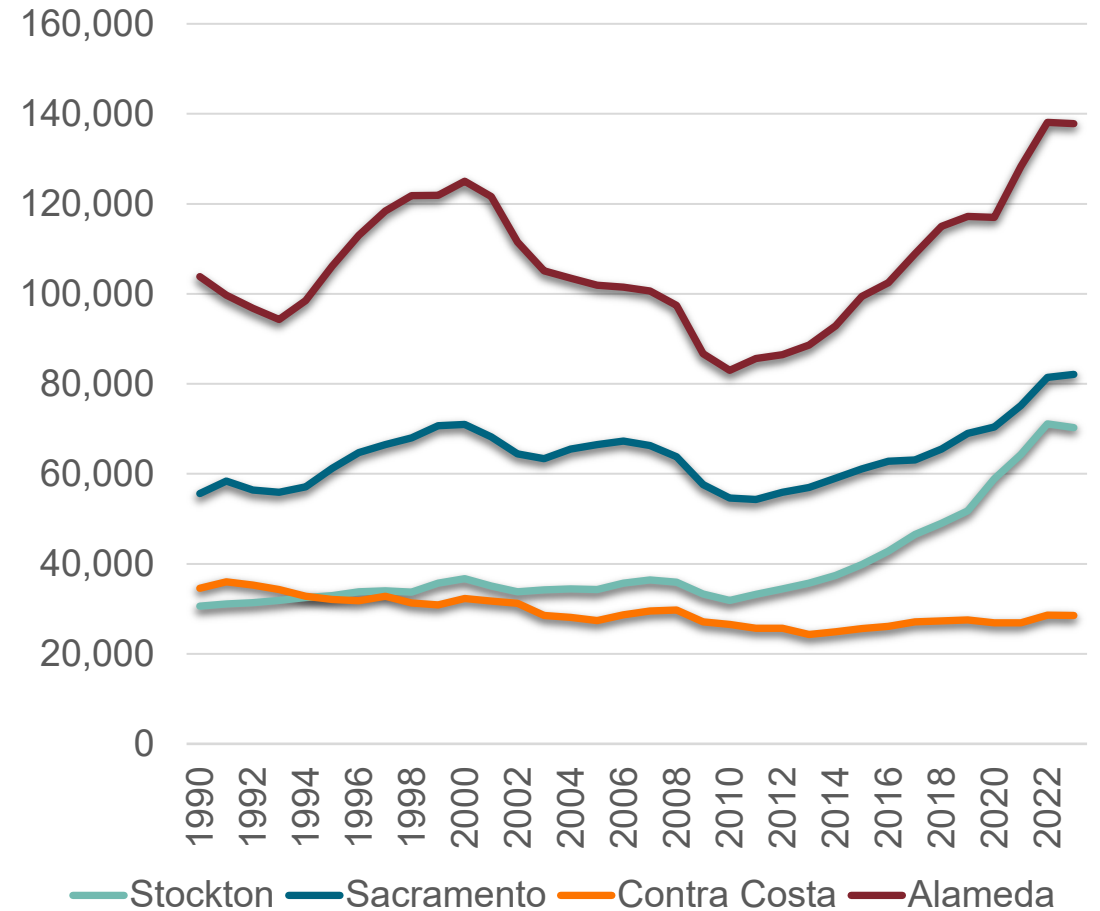

# The Decline of Refining

### Contra Costa Refining Employment and Payrolls



## Berkeley Analysis

- Multipliers used are incorrect, overstating both job and tax revenue impacts
- Even right multipliers overstate, as much of the supply chain has already left the area
- Employment analysis: While there may be cases of dislocation, overall labor market very healthy. Existing support systems are capable of handling issues
- Historical precedent: Industry down by 50% last decade, 25% since 2019 with little aggregate impact

## Taxes and Gross vs Net Analysis

- It isn't what you lose, but what you transition to
- Core issues in Contra Costa is labor supply and building new local employment clusters



# Labor Force



## Contra Costa County Labor Force

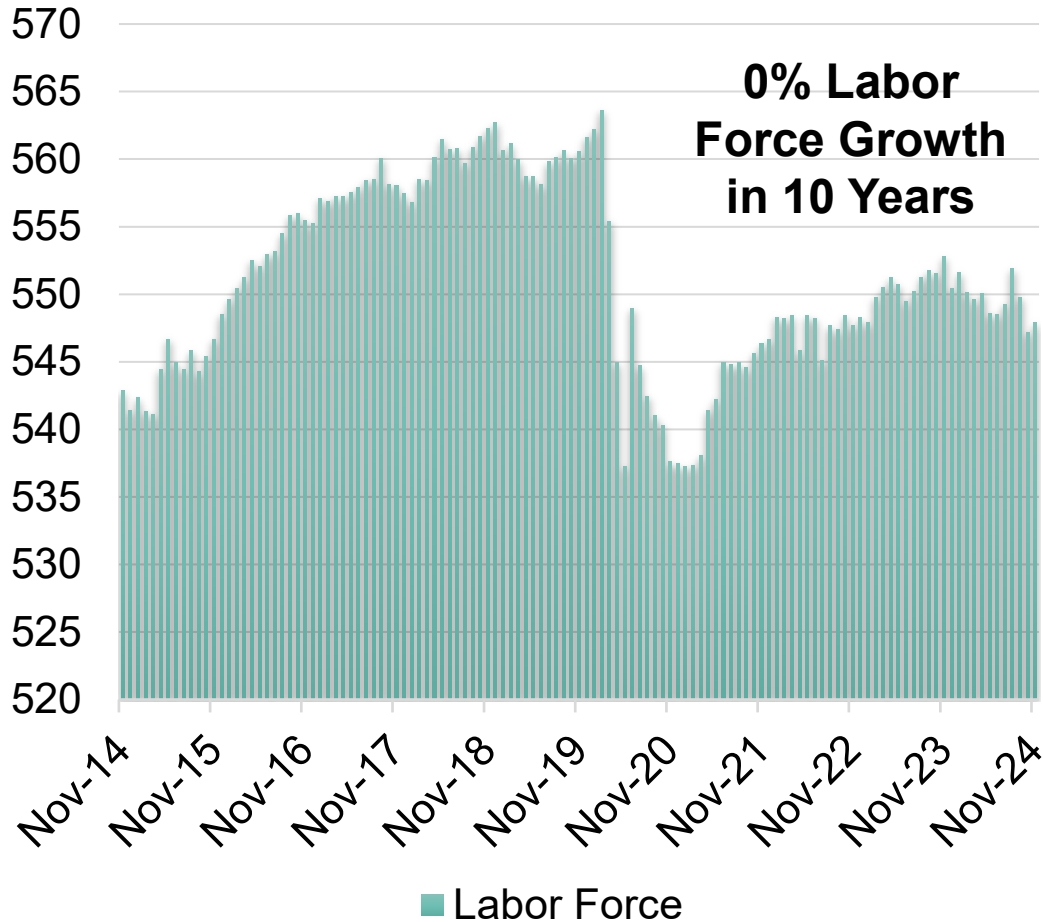

## Contra Costa County Population

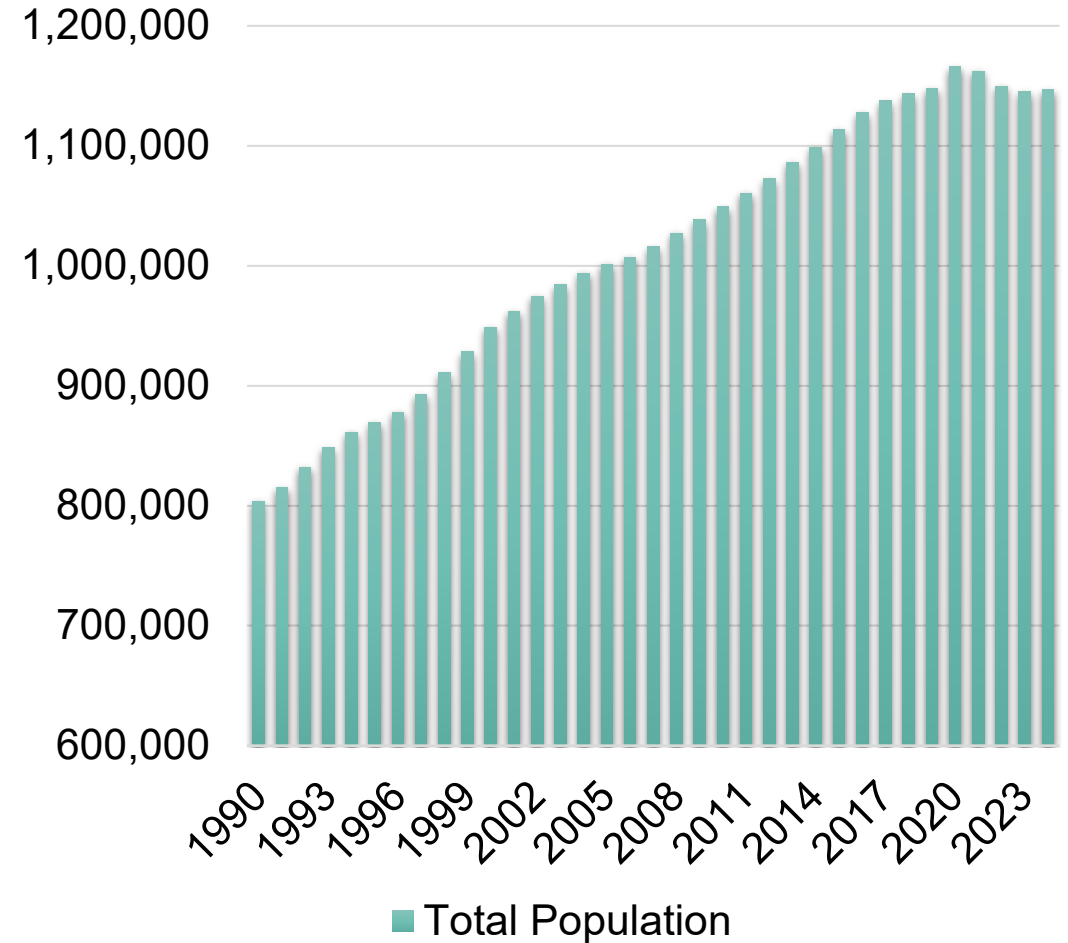

# Local Housing Stock

## 10 Year Change Population and Households

	2024 Pop	Gr Pop	Gr HHs	Ch PPH	Gross New Units	Net New Units
Brentwood	64,512	16.5%	23.8%	-6.1%	3940	2723
Oakley	45,623	17.8%	24.4%	-5.4%	2562	1872
Pittsburg	74,765	10.0%	16.2%	-5.3%	2801	1737
Antioch	114,902	5.9%	10.7%	-4.3%	2726	1509
San Ramon	82,362	5.5%	8.9%	-3.1%	2298	1410
Walnut Creek	68,140	3.0%	6.7%	-3.4%	2067	921
Richmond	111,137	3.2%	6.5%	-3.0%	1416	688
El Cerrito	25,562	4.4%	6.4%	-1.9%	620	429
Hercules	26,003	5.4%	12.3%	-6.0%	913	399
San Pablo	30,603	2.4%	7.6%	-4.9%	366	118
Lafayette	24,699	0.4%	4.1%	-3.6%	441	42
Martinez	35,347	-1.1%	3.9%	-4.9%	452	-124
Clayton	10,672	-4.1%	1.9%	-5.7%	62	-136
Danville	42,300	-1.3%	2.9%	-4.2%	427	-199
Pleasant Hill	32,843	-2.4%	1.8%	-4.0%	208	-271
Concord	120,018	-2.7%	3.5%	-5.9%	774	-613



# Residential Permits

## Contra Costa County Permits

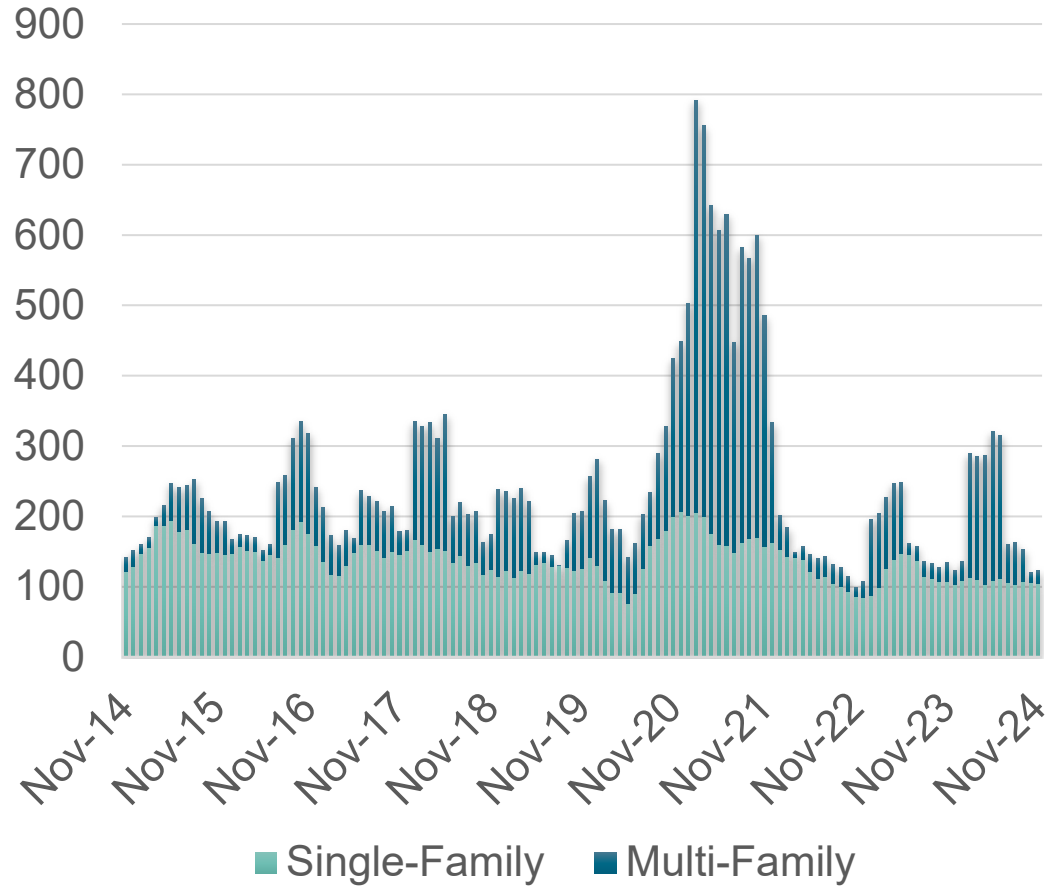

Location	Permits Nov-24 YTD	YTD Change (#)
Contra Costa County	2,076	140
El Cerrito	767	727
Antioch	304	-114
Unincorporated	277	-96
Richmond	161	47
Danville Town	111	13
San Ramon	108	-8
Concord	87	-249
Oakley	86	6
Pittsburg	70	-36
Brentwood	40	-60
Walnut Creek	21	7
Pinole	19	18
San Pablo	16	-43
Martinez	9	-72



# A rate shocked existing home market

## Existing Home Sales SAAR

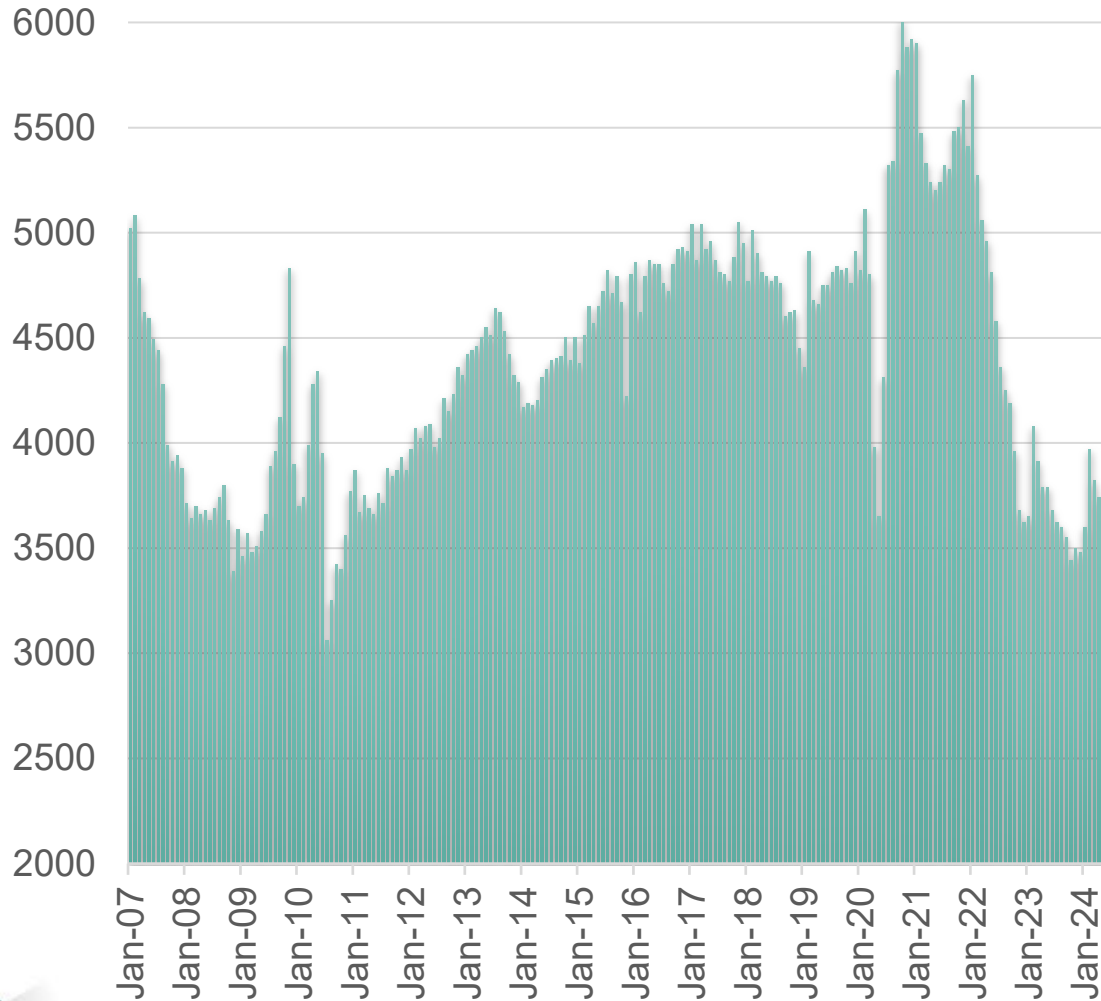

## 30 Year FR Mortgage Rate (%)



# Prices Up

## US Existing Home Median Price

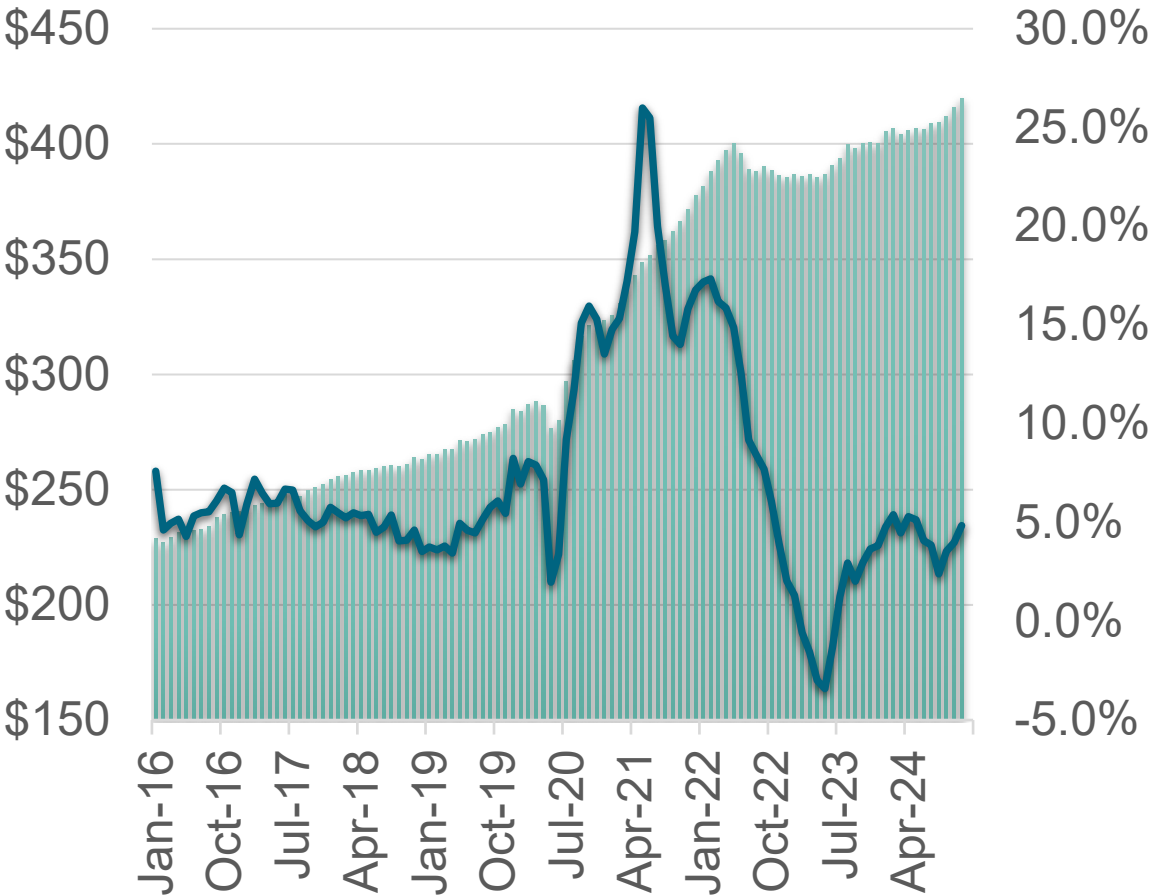

## Months Supply of Existing Units for Sale



# The Yin and Yang of New Home Markets

## US Housing Vacancy Rates (%)



## New SF Home Sales and Starts





# A rate clog in the home-filtering process.

Normal Housing Market



Liquidity Constrained  
Housing Market



# Local Home Market Dynamics

## Indexed Home Prices

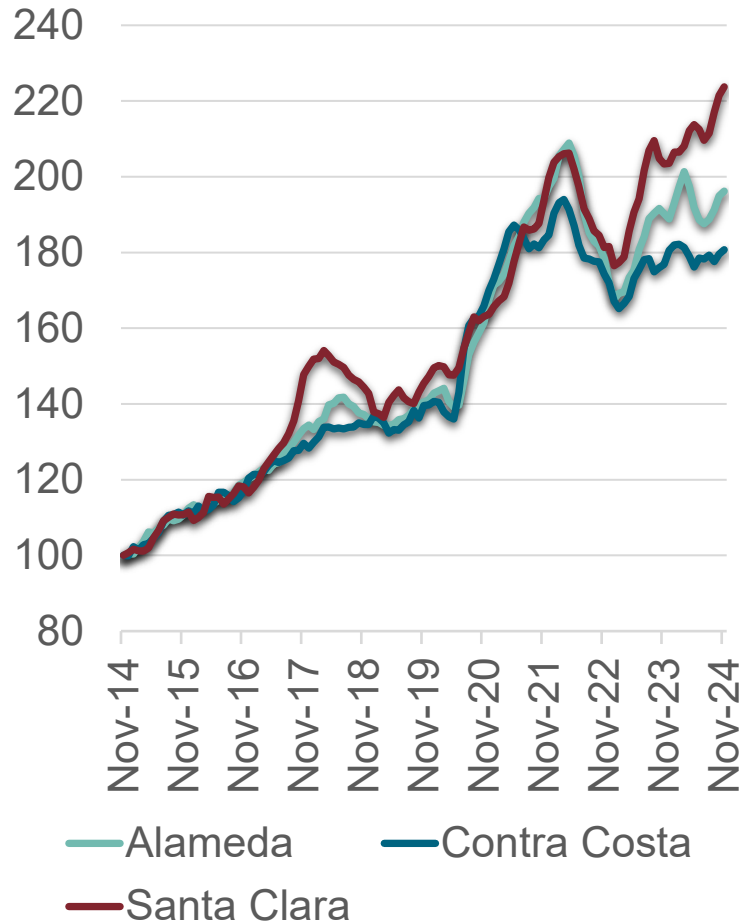

## Indexed Home Inventory

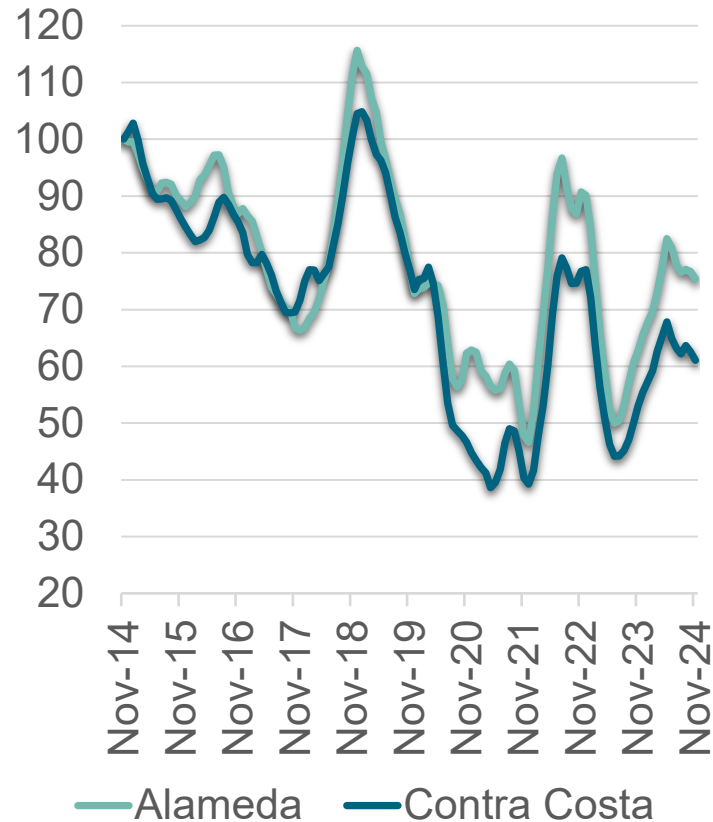

MSA	Nov-24 Median Home Price (\$000s)	1-Year Chg. (%)
Santa Clara County	1,980.6	10.0
San Francisco County	1,675.0	6.4
Las Vegas MSA	488.0	6.2
Inland Empire	603.7	5.8
Orange County	1,385.8	5.5
San Diego County	1,040.2	5.2
San Mateo County	1,929.3	4.8
Alameda County	1,302.4	3.1
Denver MSA	652.5	3.0
<b>Contra Costa County</b>	<b>878.0</b>	<b>2.2</b>
Sacramento MSA	606.5	1.8
Dallas MSA	429.5	-0.1
Austin MSA	448.1	-2.3



# Rental Markets



Apartment Vacancy Rate

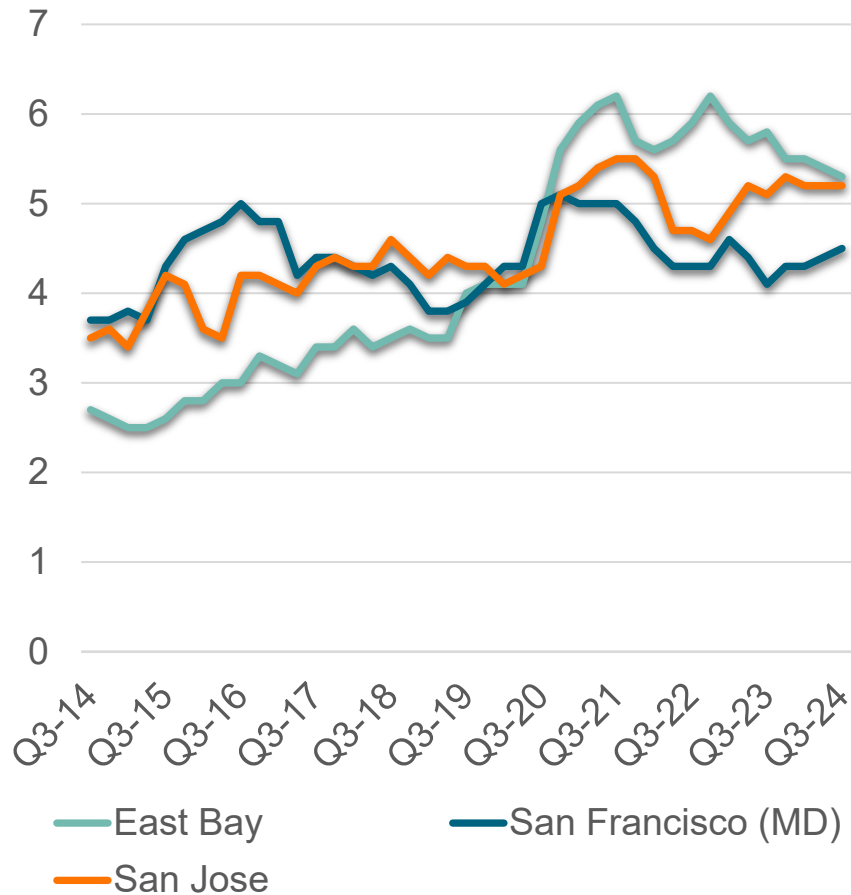

Submarket	Cost of Asking Rent		Vacancy Rate	
	Q3-24 (\$)	1-Yr Change (%)	Q3-24 (%)	1-Yr Change (pp)
East Alameda	2,755	2.0	4.2	-2.1
North Alameda	3,239	-6.2	10.8	-1.7
Fremont/Newark	2,514	0.7	4.6	-0.6
San Leandro/Hayward	2,312	-2.5	1.3	-0.5
Stockton	1,445	-5.8	2.9	-0.1
Concord/Martinez	2,154	-3.3	3.4	0.1
San Jose	3,125	2.5	5.2	0.1
San Ramon/Walnut Creek	2,799	-1.0	4.6	0.2
West Contra Costa	2,635	0.9	2.0	0.3
San Francisco (MD)	3,225	1.7	4.5	0.4
East Contra Costa	2,162	1.3	6.8	3.9



# Apartments

## Apartment Rent

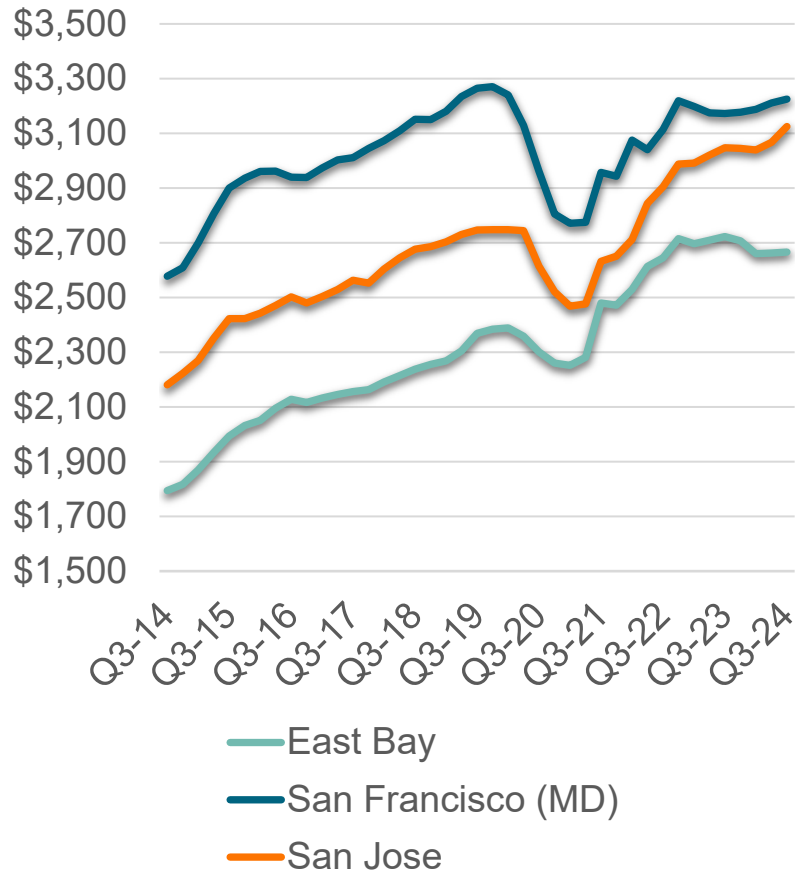

## Contra Costa County: Rent as % of HH Income

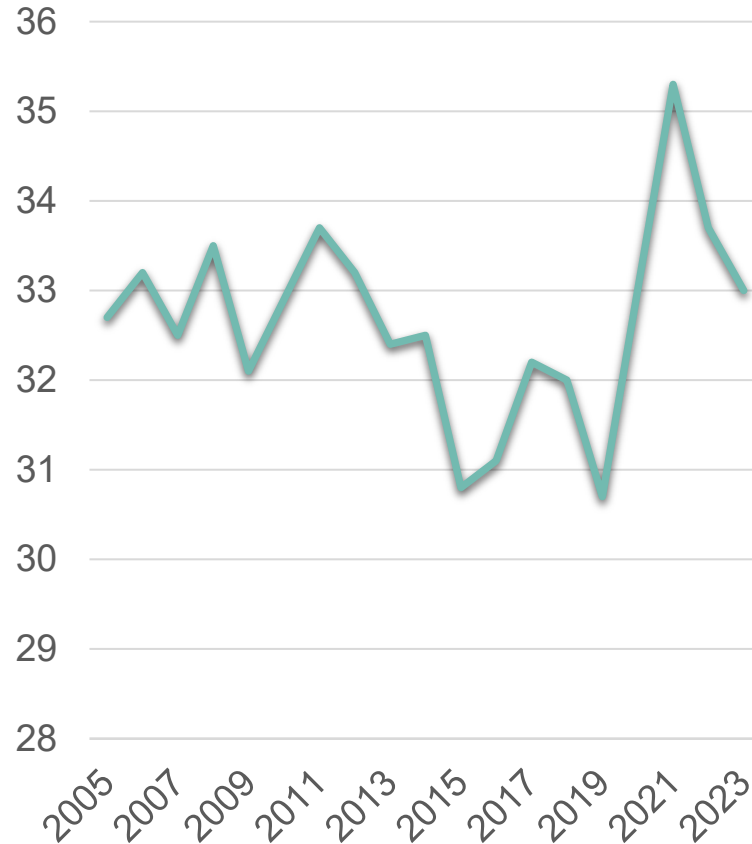

	Post Rent Income 2023	Post Rent Income 2018	Rent to Income 2023
Contra Costa County	47474	44440	36.9%
Los Angeles County	42424	32575	34.9%
California	44900	34108	34.7%
Arizona	36258	29555	34.7%
Alameda County	54385	48222	33.7%
United States	34847	27835	32.6%
Texas	35224	28630	32.5%
San Joaquin County	41328	31881	32.5%



# And the fires?

Napa Source  
Employment

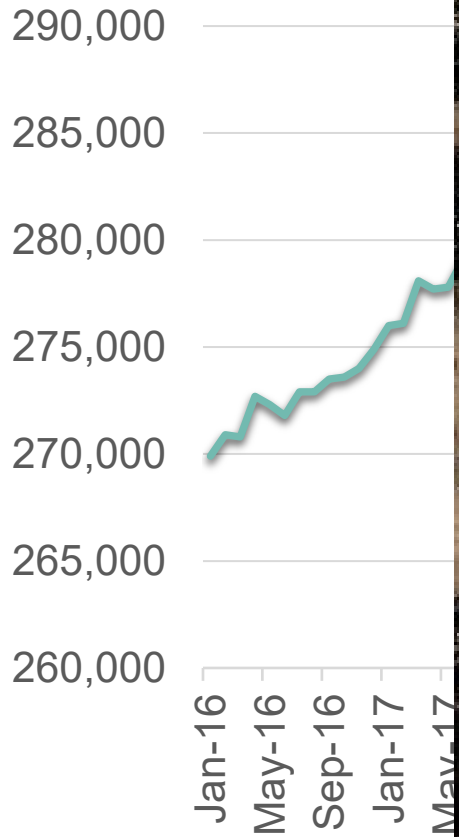

## Government

rough housing  
loss / housing de-  
edness

Fire	\$37,176
Fuel	\$15,563
Service	\$6,250
Center	\$2,200
	\$800



# Narratives of Fed Policy?

## The Federal Reserve's Narrative

- US inflation due to some exogenous shock

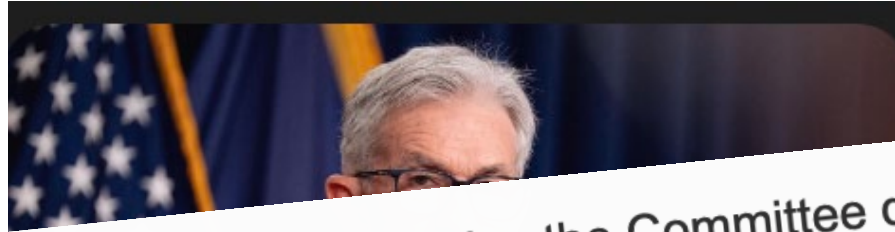

Yes this is what he said -

In light of the progress on inflation and the balance of risks, the Committee decided to lower the target range for the federal funds rate by 1/2 percentage point to 4-3/4 to 5 percent. In considering additional adjustments to the target range for the federal funds rate, the Committee will carefully assess incoming data, the evolving outlook, and the balance of risks. **The Committee will continue reducing its holdings of Treasury securities and agency debt and agency mortgage-backed securities.** The Committee is strongly committed to supporting maximum employment and returning inflation to its 2 percent objective.

some jobs / higher unemployment

begin cutting interest rates  
finance.yahoo.com

...depend on incoming data, the evolving outlook, and the balance of risks."



# Credit Crunch: Quantity, Not Quality

Deposits and the Fed Balance Sheet \$Trillions

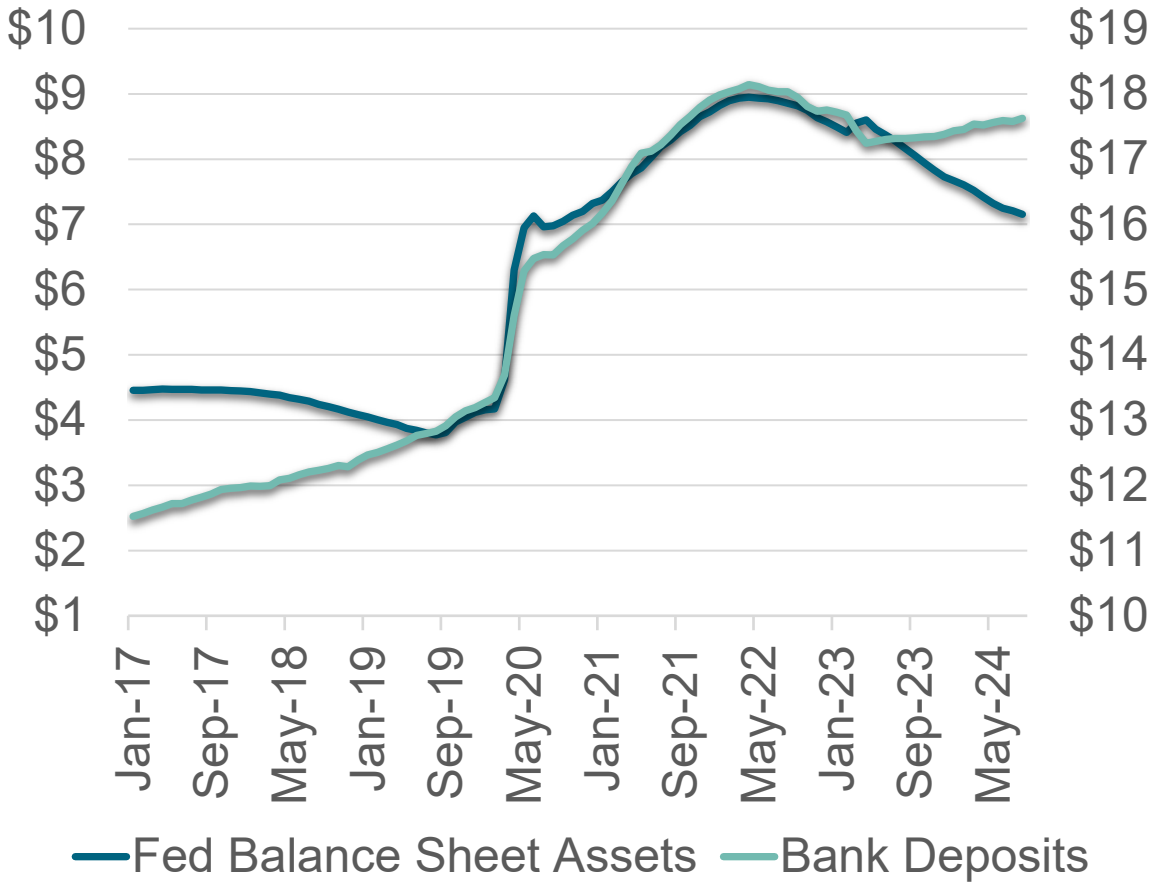

Credit still constrained by QT  
YoY Growth Commercial Bank Deposits (%)

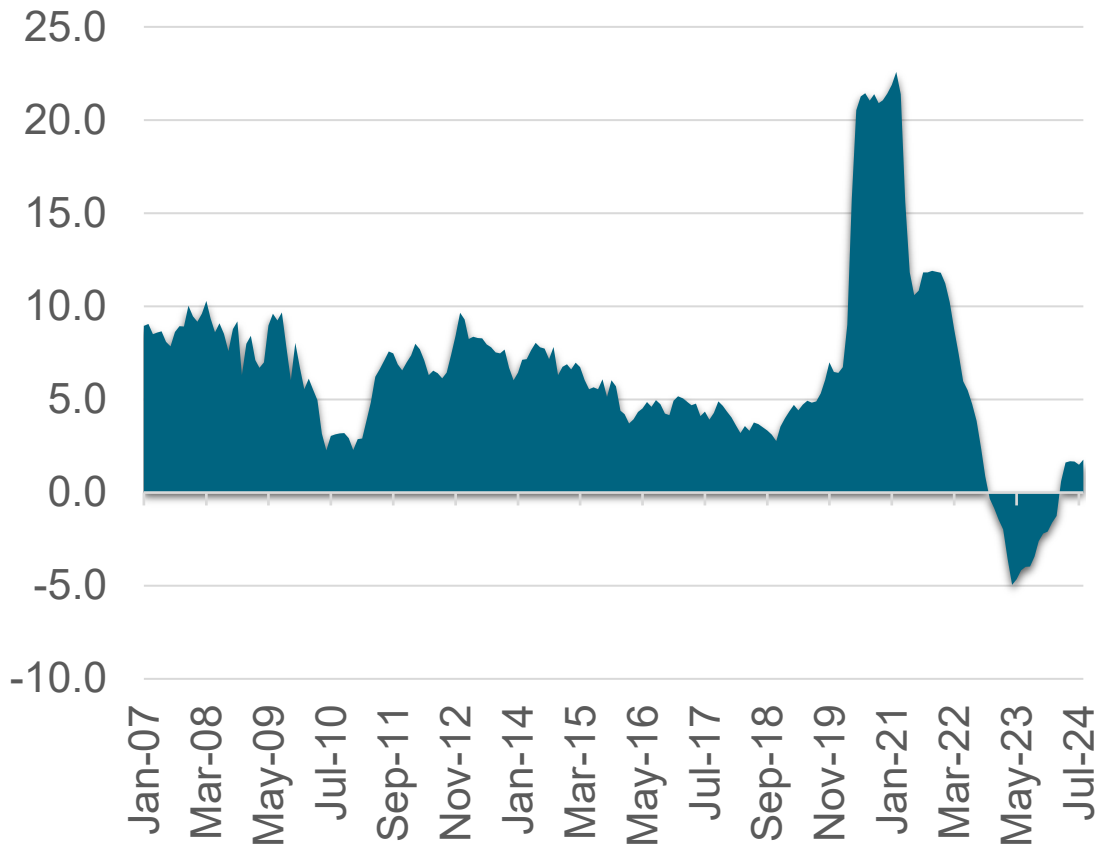

# Unwinding the Yield Curve

Need to Unwind the Yield Curve: Rate on 10 Year – Rate on 3 Month



10 Year Bond Yield

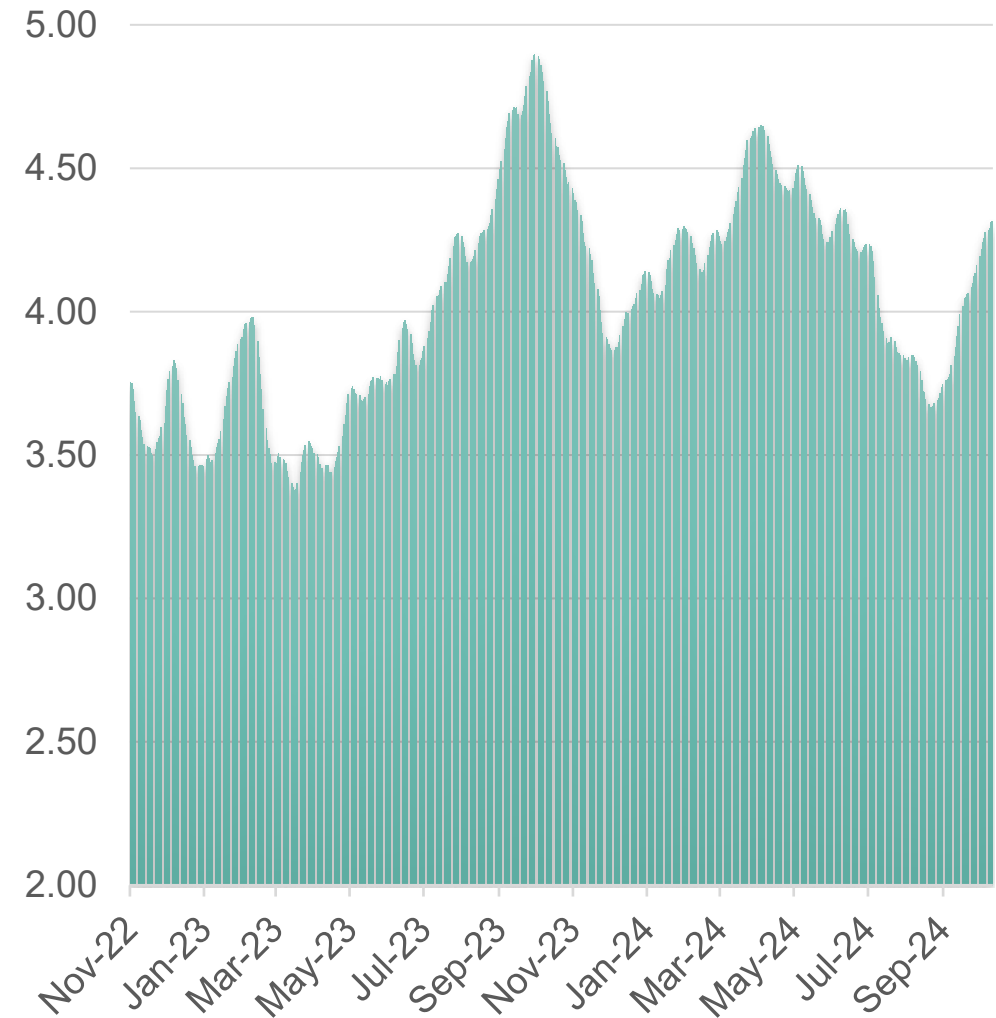



# Powell's Other Legacies; Asset Bubbles

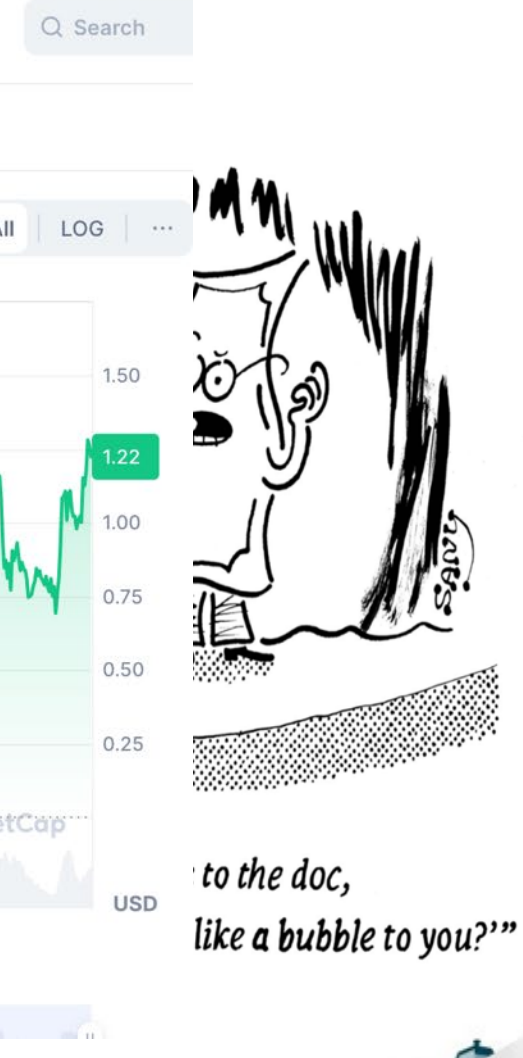
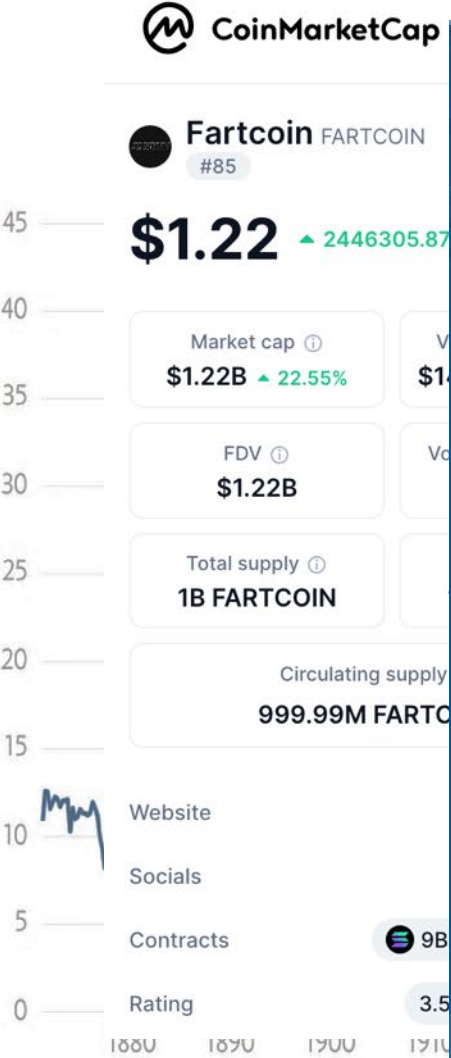

# On Bubbles and Budgets!

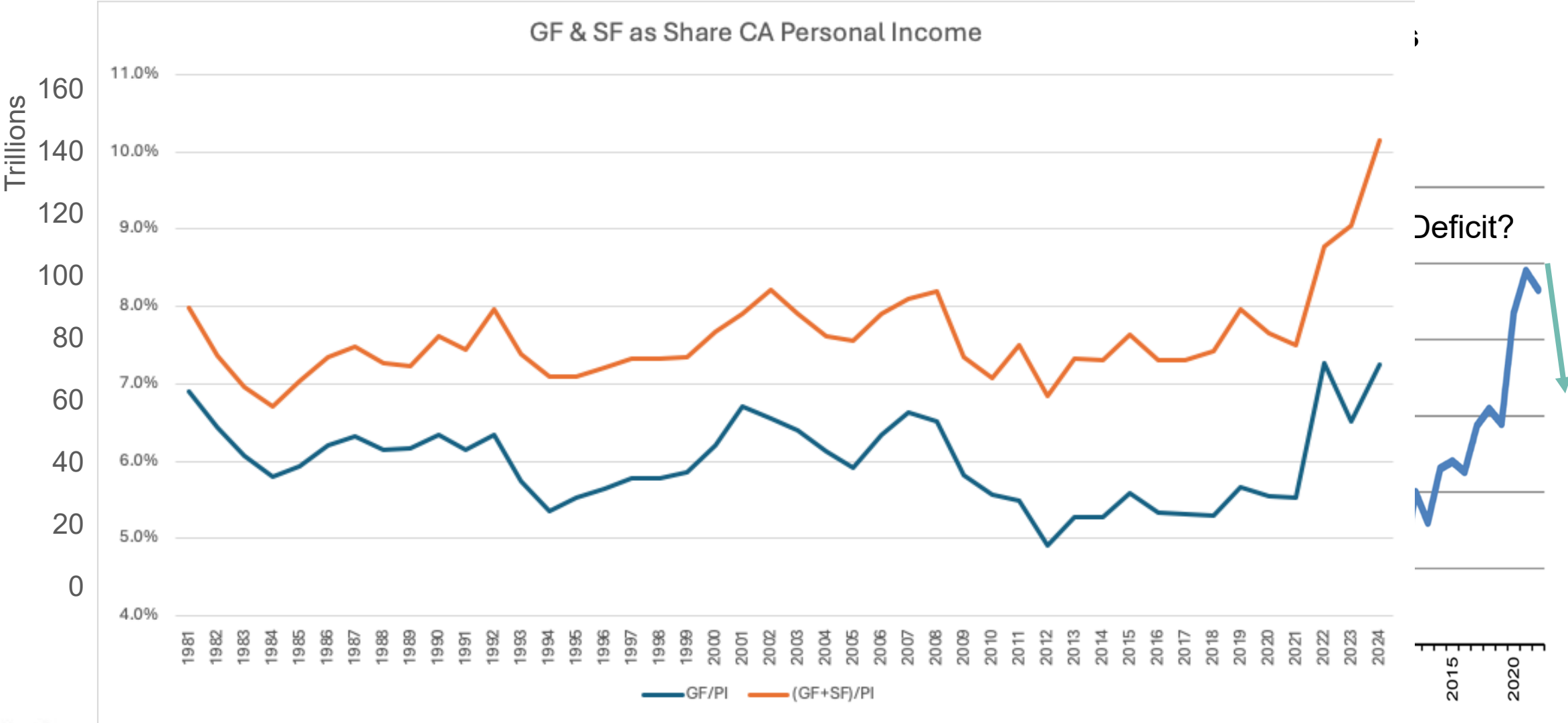

# Powell's Legacy: The Federal Deficit

Federal Deficit, Percent of GDP



A Spending Issue

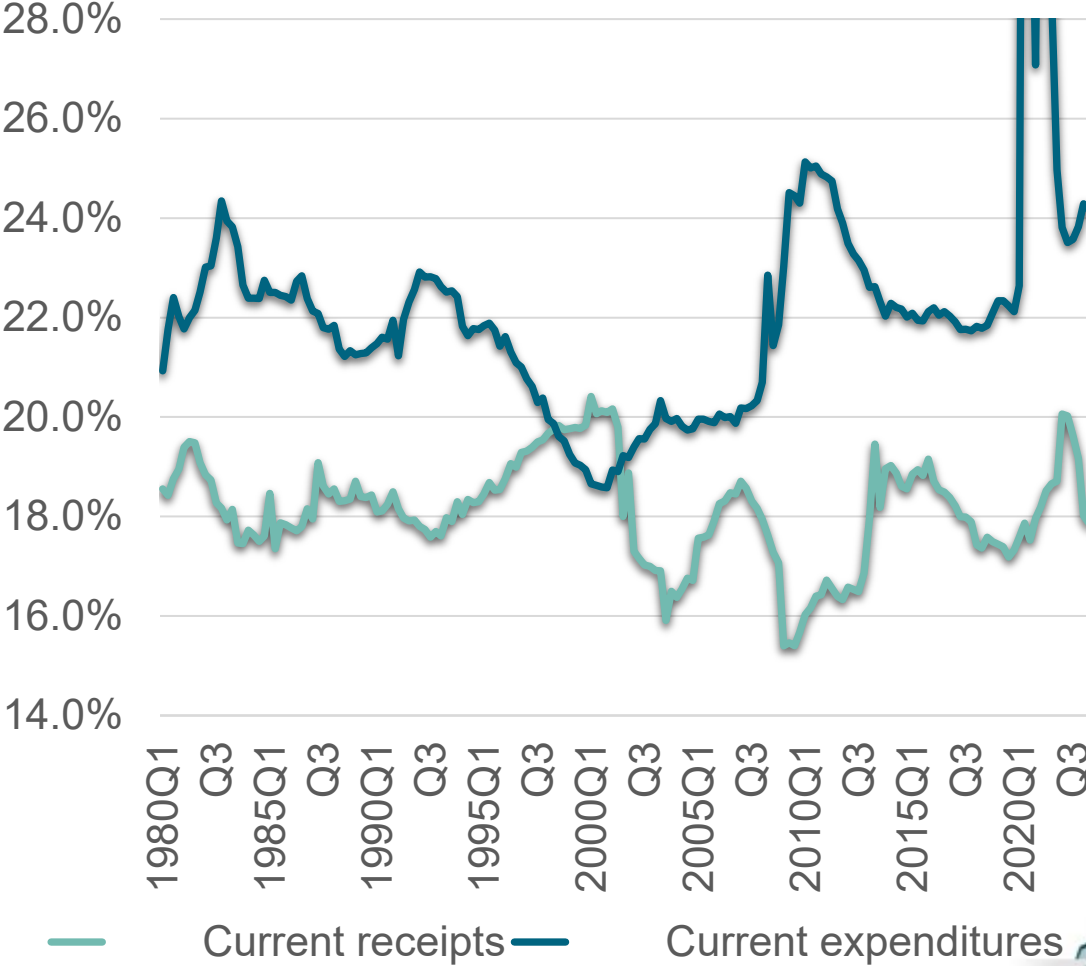

# Growing External Imbalances

## US Current Account Deficit



## US Net Investment Position as % US GDP

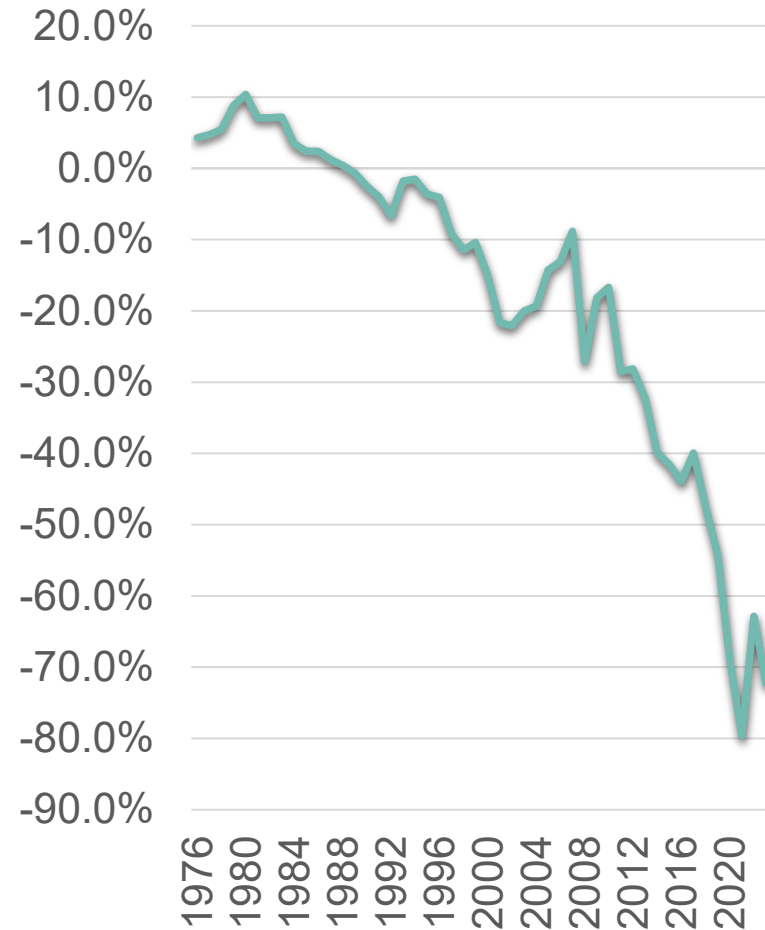

## \$US: Real Broad Index

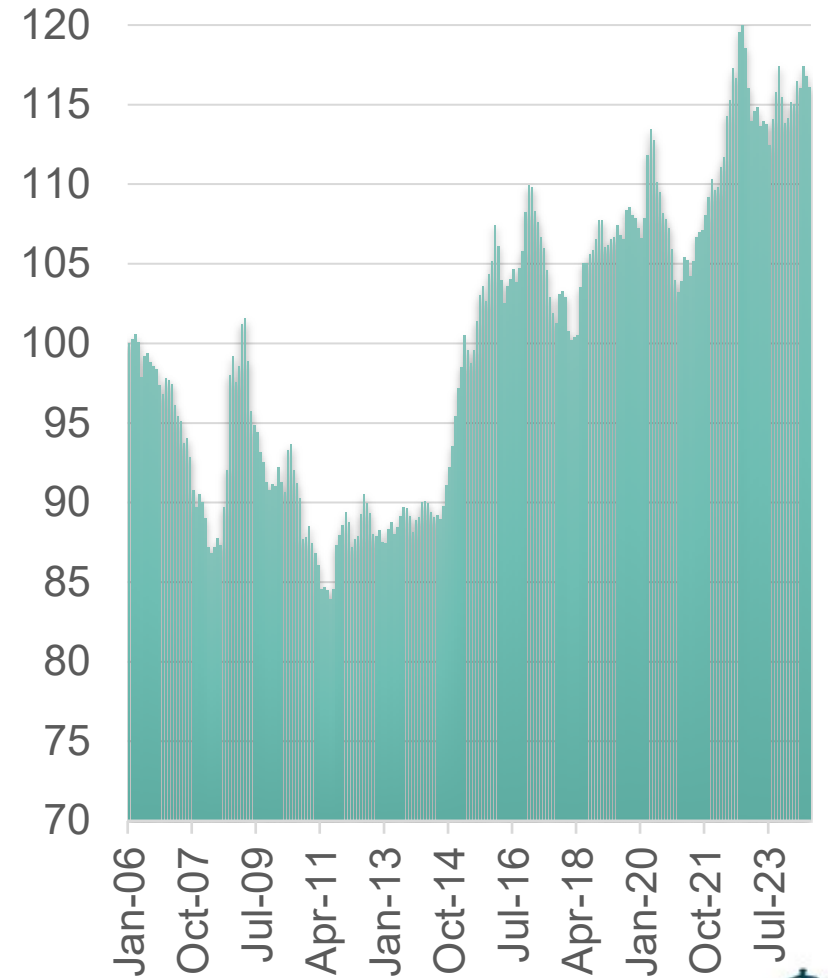

# Final Thoughts on Contra Costa

## Don't Look Back in Anger

- Community doing great, the economy not so much which is holding tax base down
- Region has moved from heavy industry to a bedroom community for the tech driven western bay economies
- Dutch disease preventing new job growth

## Employment Base Issues

- Recent gains in jobs mainly driven by household service spending
- Tech: staying in the west bay
- Heavy industry: moving on, bit by bit
- Household spending: moving to warehouses in Stockton, entertainment in Alameda, SF
- Back-Office operations moving to Sacramento

## Roofs, roofs, roofs

- Housing supply must grow faster than local housing demand
- Focus on entry-level, high-density housing
- Focus on employment opportunities that can make it in the East Bay: Back-office, household services, household entertainment
- Value add options on trade moving through area

## Obstacles to Success

- Core urban areas not building / densifying nearly enough—too much focus on jobs, not labor
- Wasted opportunities: Naval station, North shore waterfront, now refineries?
- Zoning for old economies, infrastructure investments needed



# Out of the Woods?

## *We were never in the woods.*

- Consumer demand remains strong
- Short run: the US expansion (4+ years old) will continue

## Headwinds will intensify

- Fed deficits and frothy asset markets, external imbalances growing
- Important #s: The \$US, HH savings rate, yield curve

## California: Focused on the wrong issues

- Housing supply, not affordability
- Dutch disease problems driven by a lack of labor

## The real issue?

- The narrative is running amuck
- Political chaos in its wake leaving US / CA policy rudderless

For a copy of slides,  
please use the QR Code



Or contact:  
[Kristen@beaconecon.com](mailto:Kristen@beaconecon.com)

# AV Forecast

### Contra Costa County AV Forecast

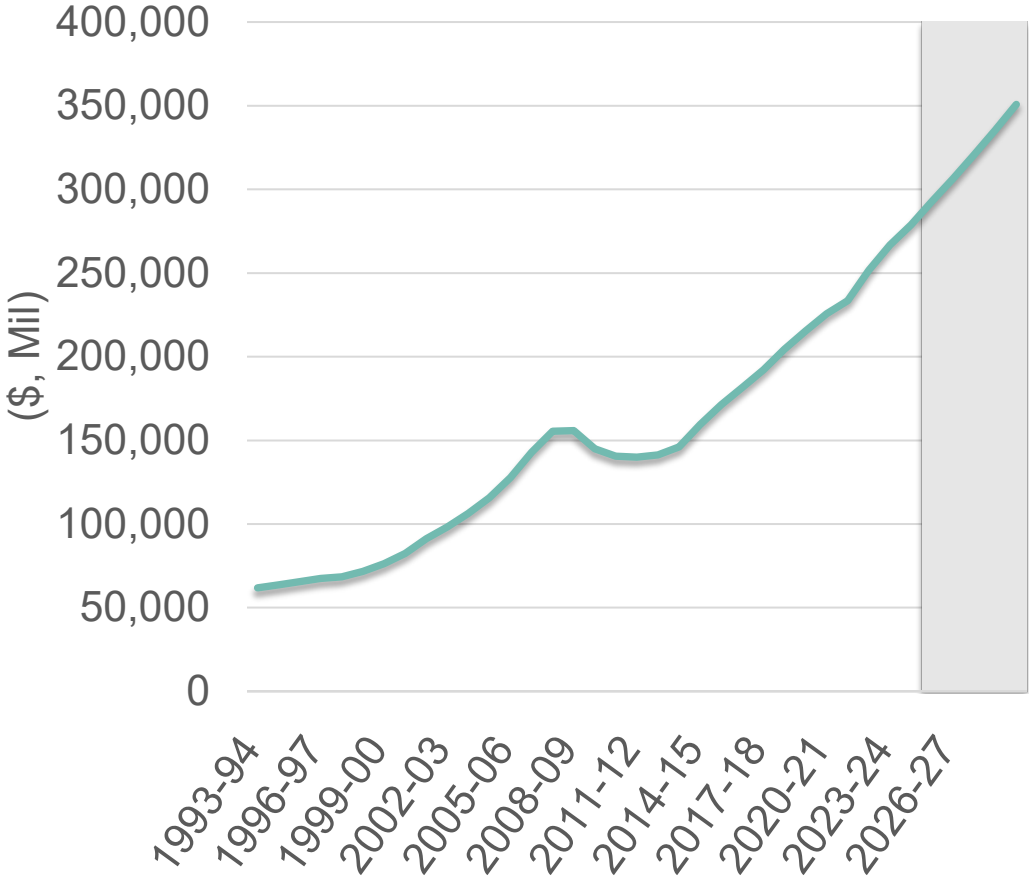

### Contra Costa County AV Forecast

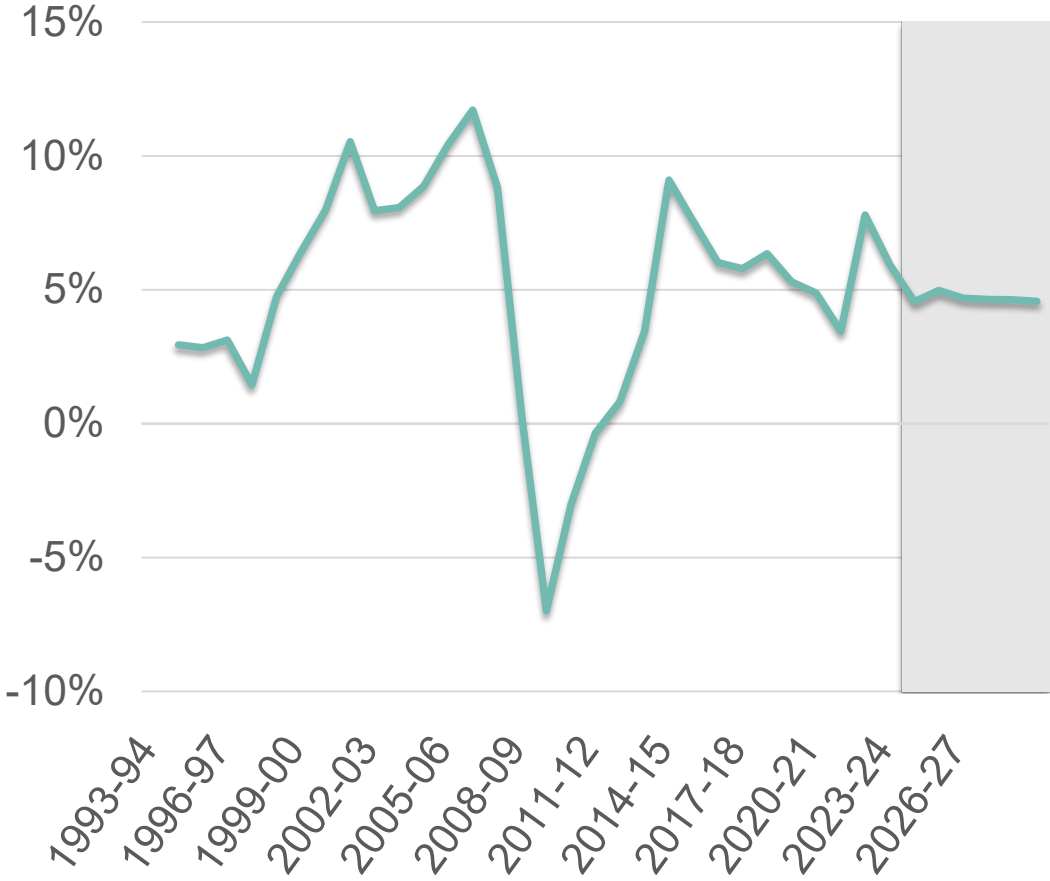

# Taxable Sales Forecast

## Contra Costa County Taxable Sales Forecast

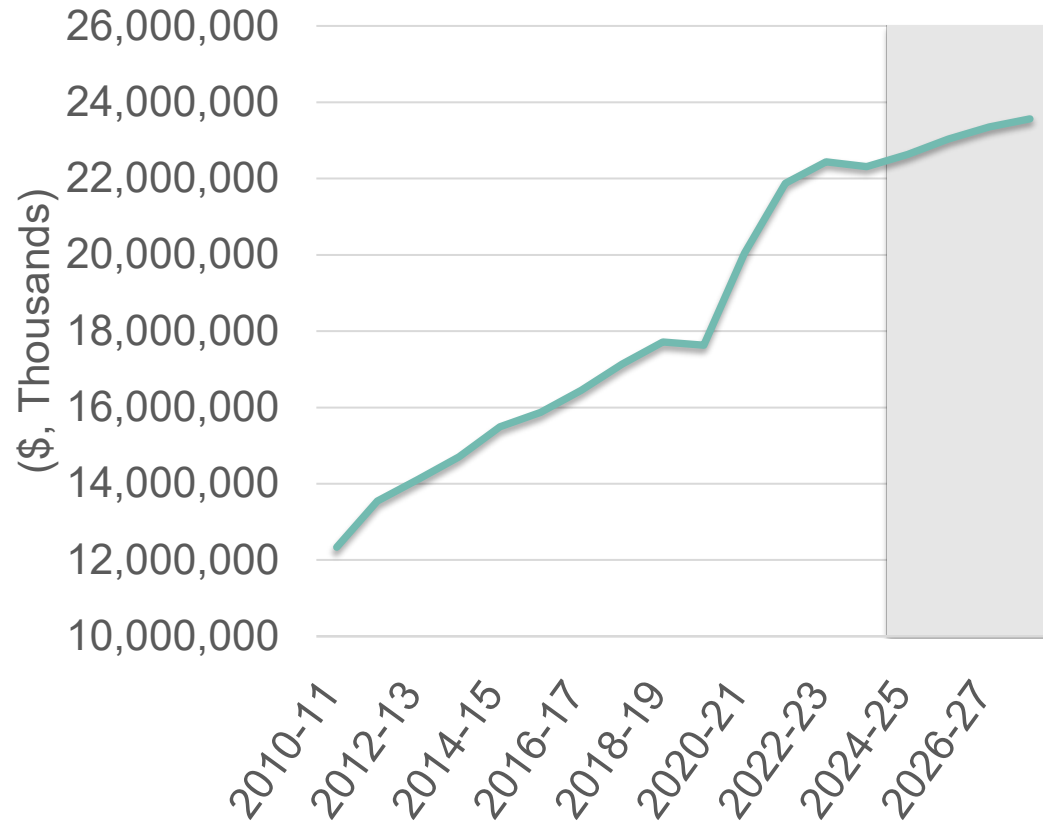

## Contra Costa County Taxable Sales Forecast

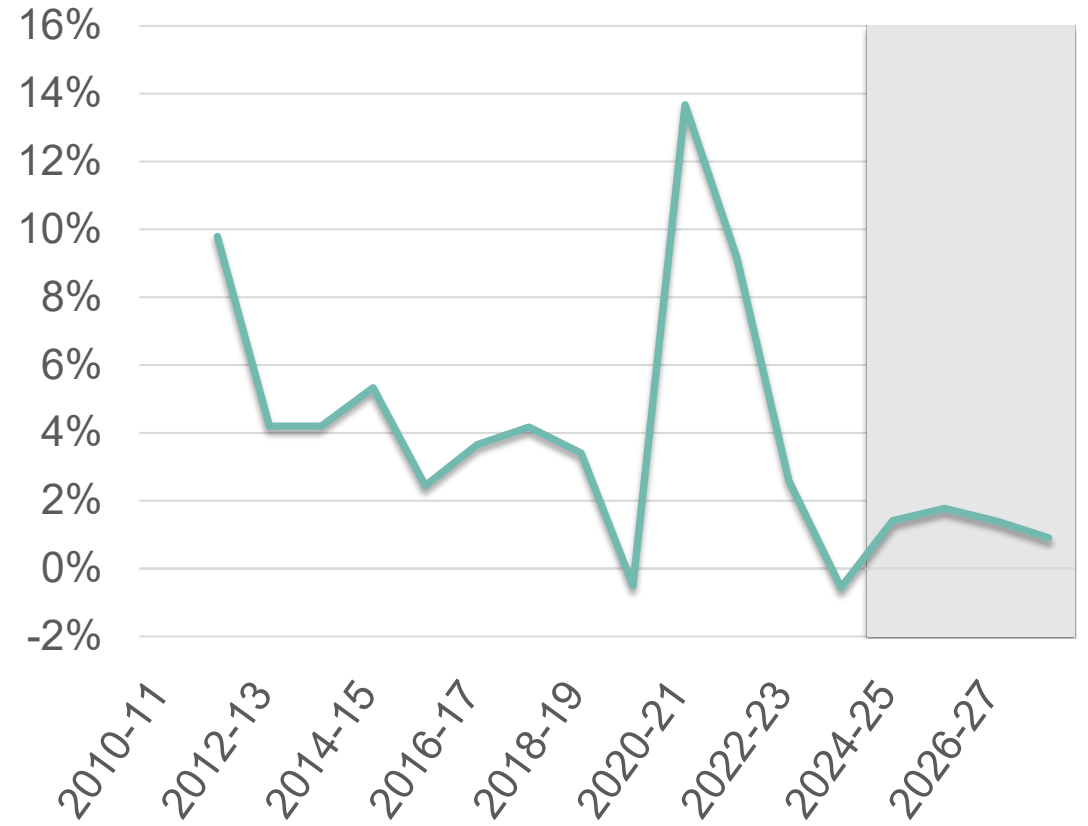



# Sales and Use Tax Forecast

## Contra Costa County Sales and Use Tax Forecast

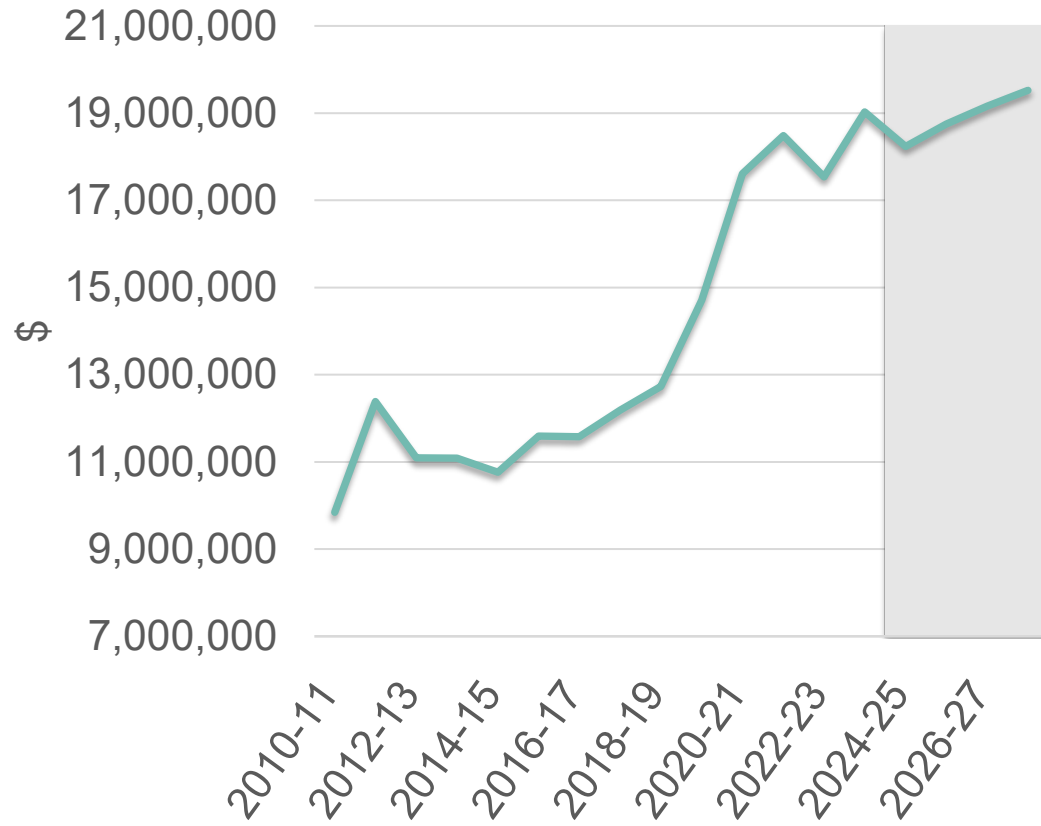

## Contra Costa County Sales and Use Tax Forecast

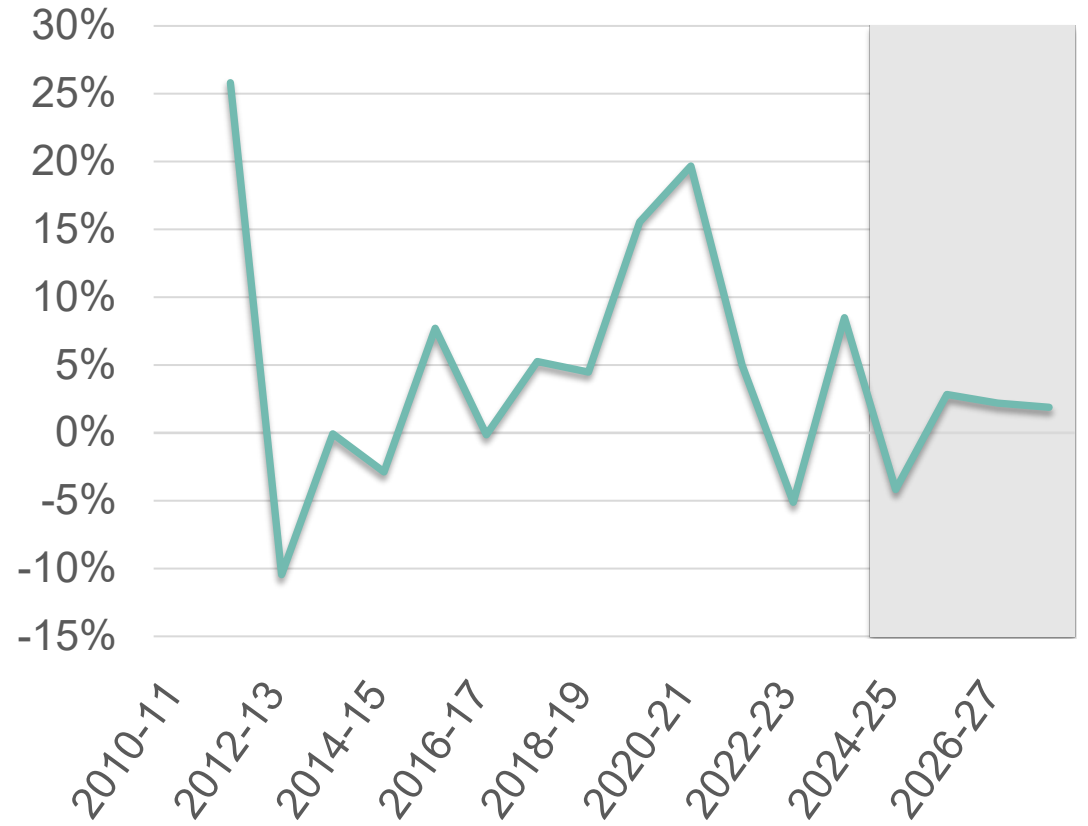

# *Welcome to the Age of Confirmation Bias!*



For a copy of slides,  
please use the QR Code



Or contact:  
[Kristen@beaconecon.com](mailto:Kristen@beaconecon.com)

# Thank You!



- Macro and Regional Economic Projections
- Revenue and Market Forecasts
- Economic Development and SWOT Analysis
- Residential and Commercial Real Estate Market Trend Studies
- Economic Impact Reports
- Regional CEDS Reports
- Policy Impact Estimates
- Industry and Labor Market Studies
- Litigation Support and Damage Estimates

For a copy of slides,  
please use the QR Code



Or contact:  
[Kristen@beaconecon.com](mailto:Kristen@beaconecon.com)