



AGENCY COMMENT REQUEST

Date 5/15/26

We request your comments regarding the attached application currently under review.

<p style="text-align: center;"><i>DISTRIBUTION</i></p> <p><u>INTERNAL</u></p> <p><input checked="" type="checkbox"/> Building Inspection Grading Inspection Advance Planning Housing Programs Trans. Planning Telecom Planner ALUC Staff HCP/NCCP Staff County Geologist</p> <p><u>HEALTH SERVICES DEPARTMENT</u> Environmental Health Hazardous Materials</p> <p><u>PUBLIC WORKS DEPARTMENT</u> Engineering Services Special Districts Traffic Flood Control (Full-size)</p> <p><u>LOCAL</u></p> <p><input checked="" type="checkbox"/> Fire District <u>Kensington Fire Protection District</u> San Ramon Valley – (email) rwendel@srvfire.ca.gov Consolidated – (email) fire@cccfd.org</p> <p><input checked="" type="checkbox"/> Sanitary District <u>Stege Sanitary</u></p> <p><input checked="" type="checkbox"/> Water District <u>EBMUD</u> City of _____ School District(s) _____ LAFCO Reclamation District # _____ East Bay Regional Park District Diablo/Discovery Bay/Crockett CSD</p> <p><input checked="" type="checkbox"/> MAC/TAC <u>KMAC</u> Improvement/Community Association</p> <p><input checked="" type="checkbox"/> CC Mosquito & Vector Control Dist (email)</p> <p><u>OTHERS/NON-LOCAL</u> CHRIS (email only: nwic@sonoma.edu) CA Fish and Wildlife, Region 3 – Bay Delta Native American Tribes</p> <p><u>ADDITIONAL RECIPIENTS</u> _____ _____</p>	<p><i>Please submit your comments to:</i></p> <p>Project Planner <u>Everett Louie</u> Phone # <u>925-655-2873</u> E-mail <u>everett.louie@dcd.cccounty.us</u> County File # <u>CDDP26-03014</u> Prior to <u>June 12, 2026</u></p> <p style="text-align: center;">*****</p> <p>We have found the following special programs apply to this application:</p> <p style="padding-left: 40px;">Landslide Active Fault Zone (A-P) Liquefaction Flood Hazard Area 60-dBA Noise Control CA EPA Hazardous Waste Site High or Very High FHSZ</p> <p style="text-align: center;">*****</p> <p>AGENCIES: Please indicate the applicable code section for any recommendation required by law or ordinance. Please send copies of your response to the Applicant and Owner.</p> <p>Comments: None Below Attached</p> <p>Print Name _____</p> <p>Signature _____ DATE _____</p> <p>Agency phone # _____</p>
---	--



CONTRA COSTA

CONSERVATION & DEVELOPMENT

Planning Application Project Summary

County File Number: CDDP26-03014

Submitted Date: 5/13/2026

Applicant: Cindy Sterry

Property Owner: Cindy Sterry

Project Description:

The applicant requests approval of a Development Plan and Kensington Design Review for a residential addition yielding a gross floor area of approximately 3,200 square feet where 2,600 square feet is the gross floor area threshold for a public hearing. Interior remodel includes rearrangement of existing kitchen, new windows/ doors, a reroof and a 46 sq ft addition, and new rear deck.

Project Location: (Address: 645 COVENTRY RD, KENSINGTON, CA 94707 131), (APN: 571170007)

Additional APNs:

General Plan Designation(s): RM

Flood Hazard Areas: X

60-dBA Noise Control:

Sphere of Influence: El Cerrito

Sanitary District: STEGE SANITARY

Specific Plan:

Zoning District(s): "R-6, -TOV -K"

AP Fault Zone:

MAC/TAC:

Fire District: KENSINGTON FIRE

Housing Inventory Site: NO

BLOCK 10 KENSINGTON PARK
MB 5-103

14

19

CDDP26-03014

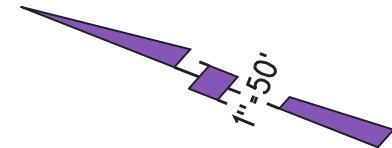
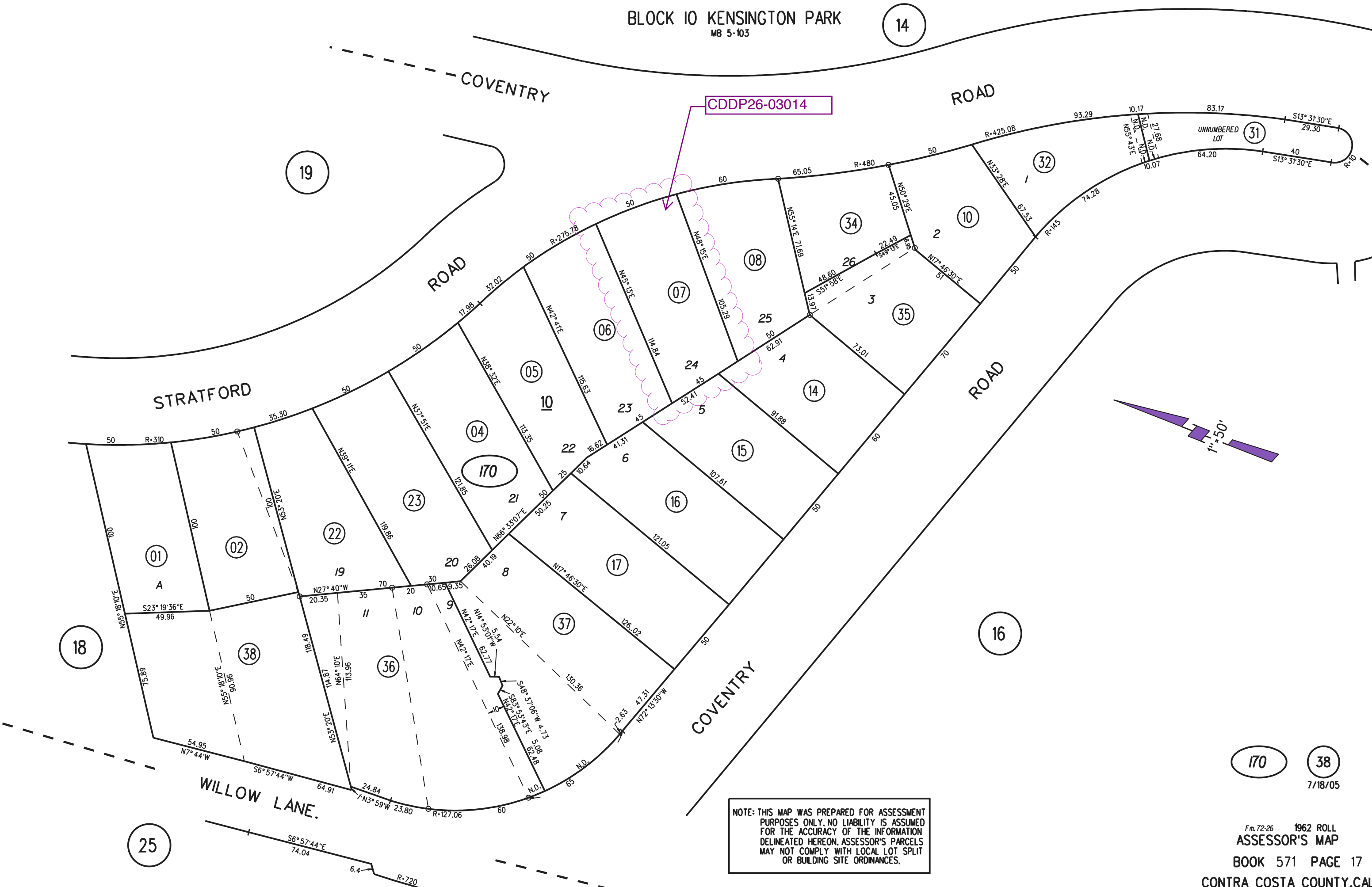

NOTE: THIS MAP WAS PREPARED FOR ASSESSMENT PURPOSES ONLY. NO LIABILITY IS ASSUMED FOR THE ACCURACY OF THE INFORMATION DELINEATED HEREON. ASSESSOR'S PARCELS MAY NOT COMPLY WITH LOCAL LOT SPLIT OR BUILDING SITE ORDINANCES.

170 38
7/18/05

Fm. 72-26 1962 ROLL
ASSESSOR'S MAP
BOOK 571 PAGE 17
CONTRA COSTA COUNTY, CALIF.
Sanborn Date : 01/06/1999

25

18

16

STRATFORD ROAD

ROAD

ROAD

ROAD

WILLOW LANE.

COVENTRY

COVENTRY

UNNUMBERED LOT

31

170

01

02

22

38

36

20

37

17

16

15

14

06

07

08

34

10

32

35

04

10

05

23

24

25

26

27

28

29

30

23

21

22

25

26

27

28

29

30

19

20

21

22

23

24

25

26

27

28

29

11

12

13

14

15

16

17

18

19

20

21

22

23

10

11

12

13

14

15

16

17

18

19

20

21

22

09

10

11

12

13

14

15

16

17

18

19

20

21

08

09

10

11

12

13

14

15

16

17

18

19

20

07

08

09

10

11

12

13

14

15

16

17

18

19

06

07

08

09

10

11

12

13

14

15

16

17

18

05

06

07

08

09

10

11

12

13

14

15

16

17

04

05

06

07

08

09

10

11

12

13

14

15

16

03

04

05

06

07

08

09

10

11

12

13

14

15

02

03

04

05

06

07

08

09

10

11

12

13

14

01

02

03

04

05

06

07

08

09

10

11

12

13

00

01

02

03

04

05

06

07

08

09

10

11

12

UNNUMBERED LOT

31

32

33

34

35

36

37

38

39

40

41

42

UNNUMBERED LOT

43

44

45

46

47

48

49

50

51

52

53

54

UNNUMBERED LOT

55

56

57

58

59

60

61

62

63

64

65

66

UNNUMBERED LOT

67

68

69

70

71

72

73

74

75

76

77

78

UNNUMBERED LOT

79

80

81

82

83

84

85

86

87

88

89

90

UNNUMBERED LOT

91

92

93

94

95

96

97

98

99

100

101

102

UNNUMBERED LOT

103

104

105

106

107

108

109

110

111

112

113

114

UNNUMBERED LOT

115

116

117

118

119

120

121

122

123

Aerial View: APN 571-170-007



Map Legend

- Assessment Parcels

This map is a user generated, static output from an internet mapping application and is intended for reference use only. Data layers that appear on this map may or may not be accurate, current, or otherwise reliable.

THIS MAP IS NOT TO BE USED FOR NAVIGATION.

CCMap is maintained by Contra Costa County Department of Information Technology, County GIS. Data layers contained within the CCMap application are provided by various Contra Costa County Departments. Please direct all data inquires to the appropriate department.

Spatial Reference
PCS: WGS 1984 Web Mercator Auxiliary Sphere
Datum: WGS 1984

General Plan: RM (Residential Medium Density)



Map Legend

 Assessment
Parcels

Planning

General Plan

 RM (Residential
Medium
Density) (7-17
du/na)

This map is a user generated, static output from an internet mapping application and is intended for reference use only. Data layers that appear on this map may or may not be accurate, current, or otherwise reliable.
THIS MAP IS NOT TO BE USED FOR NAVIGATION.
CCMap is maintained by Contra Costa County Department of Information Technology, County GIS. Data layers contained within the CCMap application are provided by various Contra Costa County Departments. Please direct all data inquires to the appropriate department.

Spatial Reference
PCS: WGS 1984 Web Mercator Auxiliary Sphere
Datum: WGS 1984

Zoning: R-6 -TOV -K (Tree Obstruction and Kensington Combining District)



Map Legend

- Assessment Parcels
- Planning
- Zoning
- ZONE_OVER
 - R-6 -TOV -K (Tree Obstruction and Kensington)

This map is a user generated, static output from an internet mapping application and is intended for reference use only. Data layers that appear on this map may or may not be accurate, current, or otherwise reliable. THIS MAP IS NOT TO BE USED FOR NAVIGATION. CCMAP is maintained by Contra Costa County Department of Information Technology, County GIS. Data layers contained within the CCMAP application are provided by various Contra Costa County Departments. Please direct all data inquires to the appropriate department.

Spatial Reference
PCS: WGS 1984 Web Mercator Auxiliary Sphere
Datum: WGS 1984



6 EXISTING PARTIAL WEST ELEVATION
1/8" = 1'-0"



5 EXISTING SOUTH ELEVATION
1/8" = 1'-0"



4 EXISTING PARTIAL EAST ELEVATION
1/8" = 1'-0"

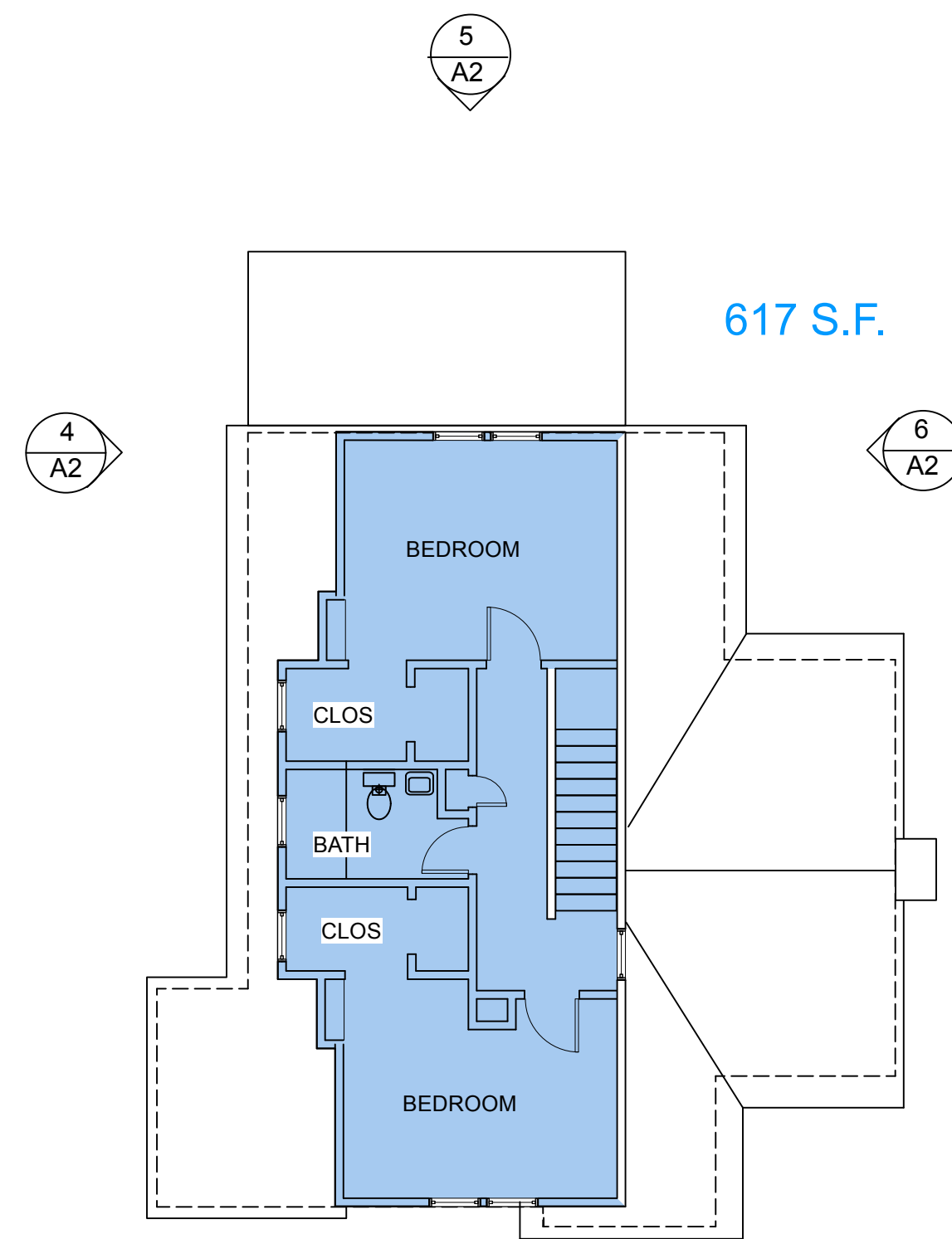

3 EXISTING UPPER LEVEL FLOOR PLAN
1/8" = 1'-0"

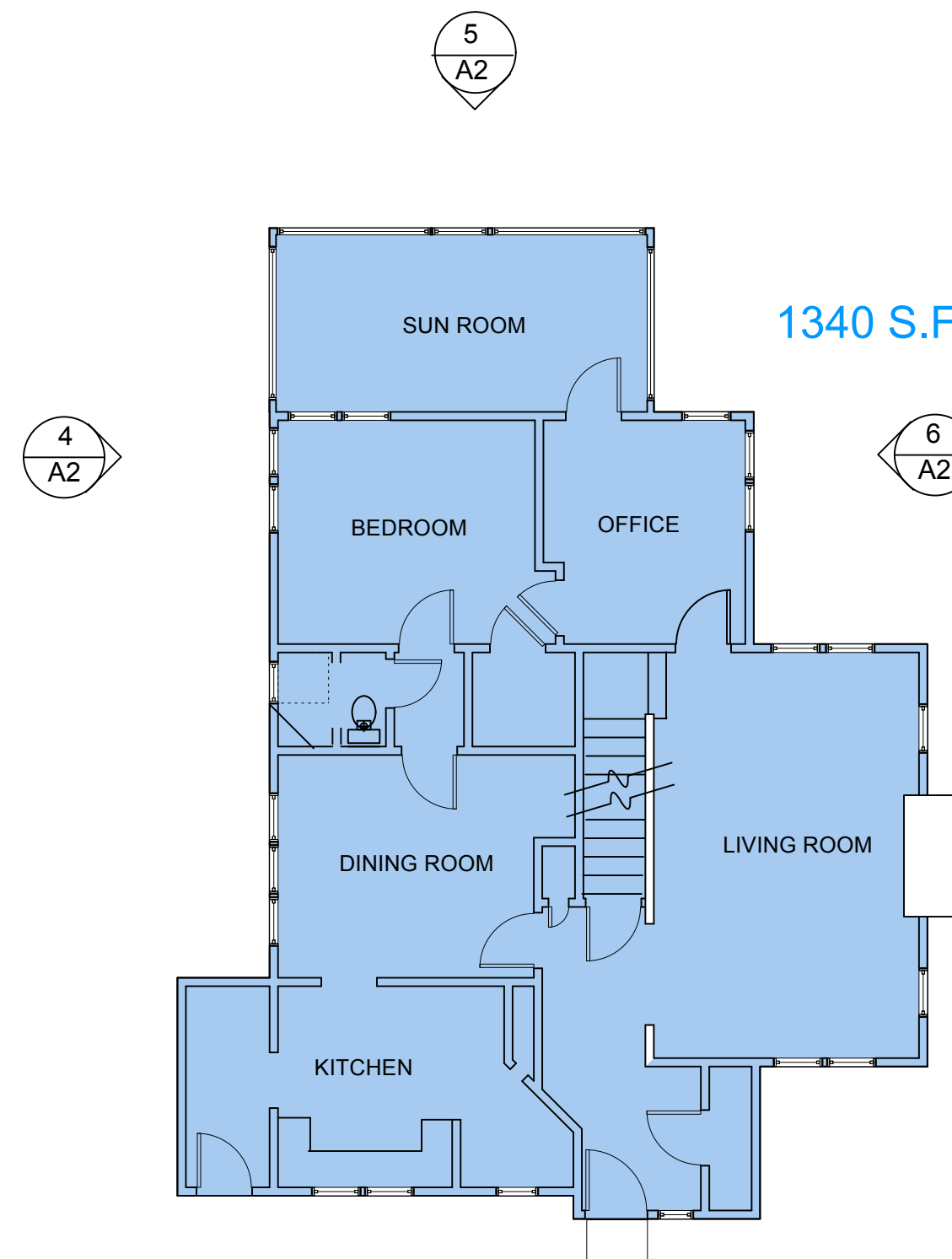

2 EXISTING MAIN LEVEL FLOOR PLAN
1/8" = 1'-0"

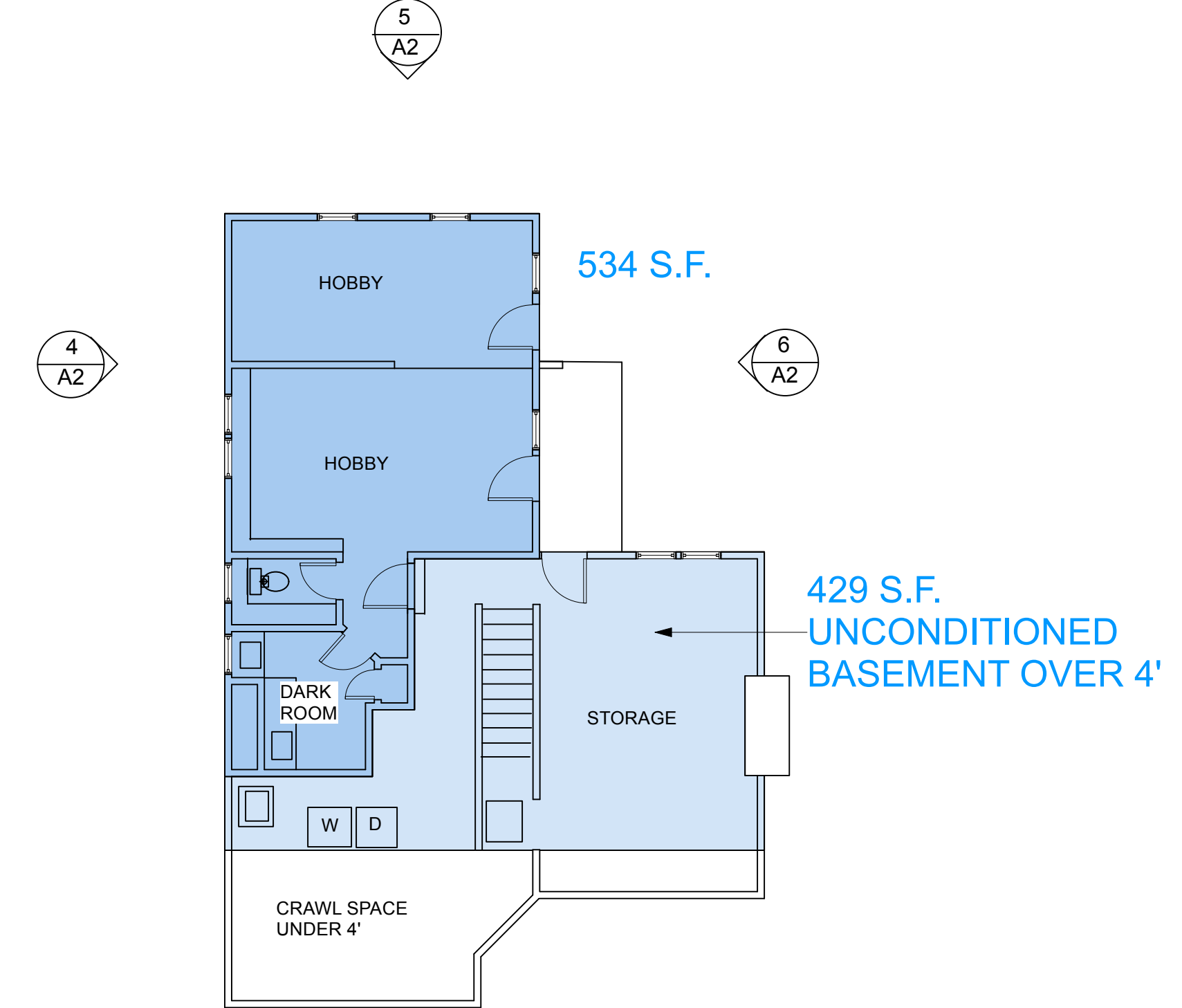

1 EXISTING BASEMENT FLOOR PLAN
1/8" = 1'-0"

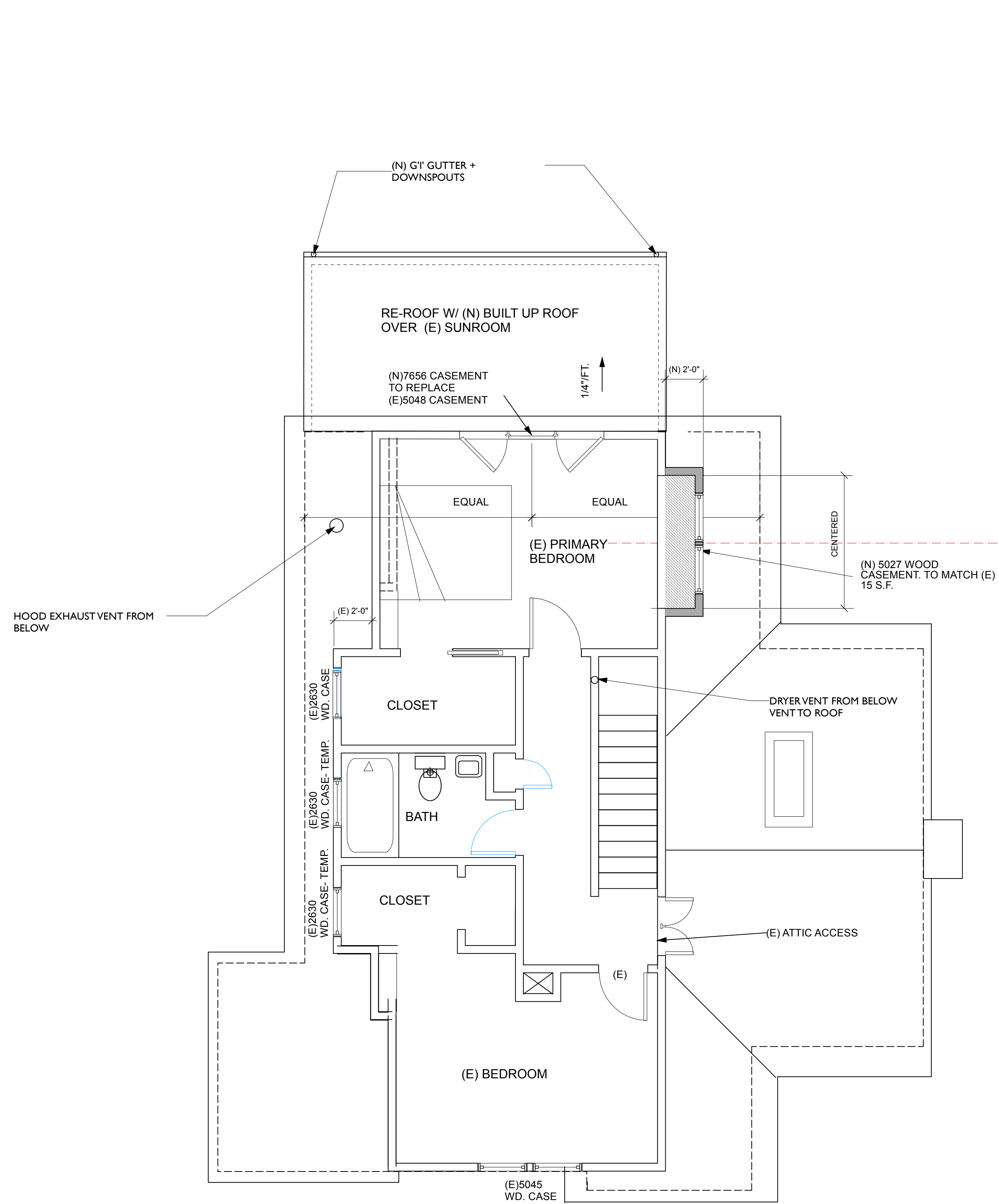

2 PROPOSED UPPER LEVEL FLOOR PLAN
1/4" = 1'-0"

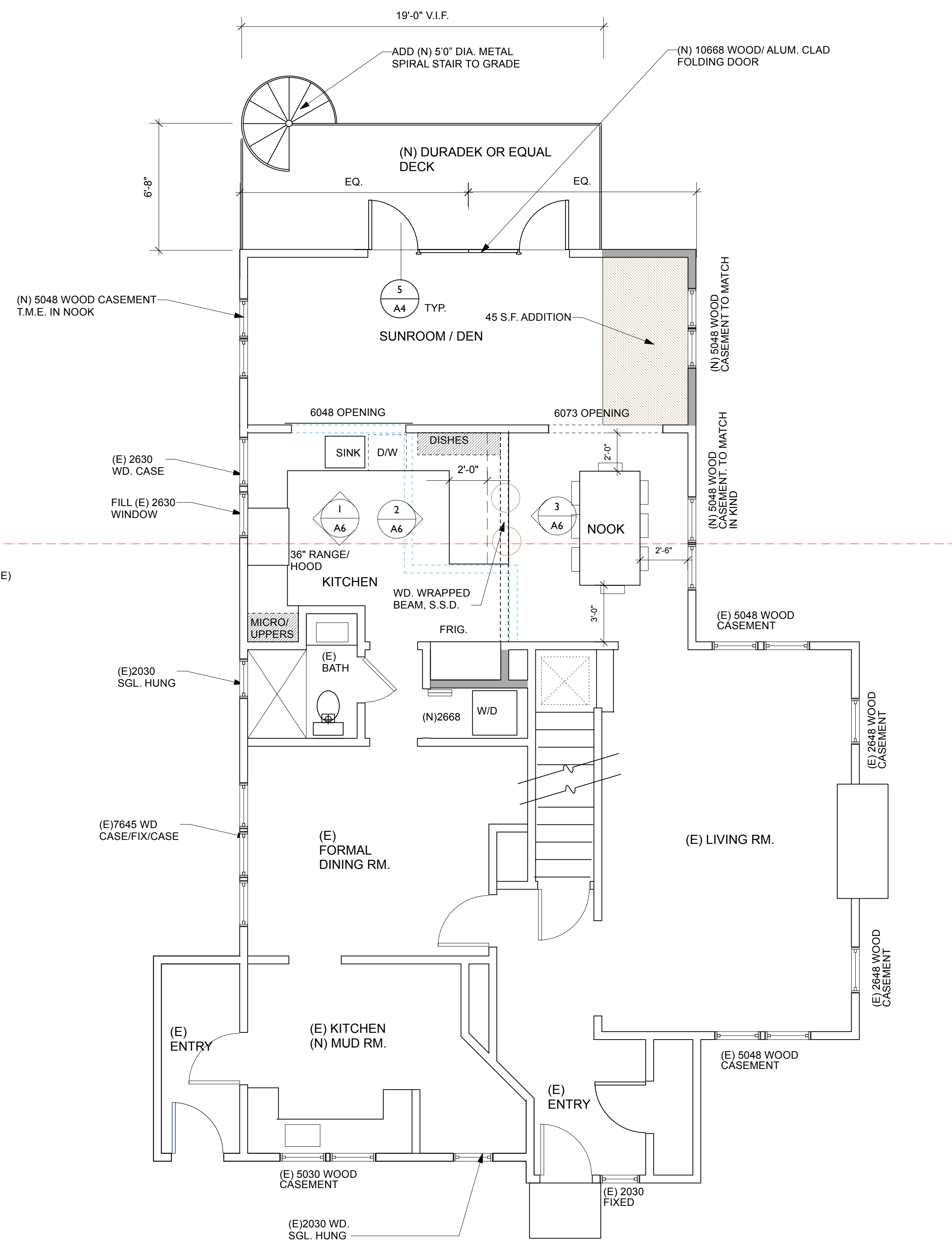

1 PROPOSED MAIN LEVEL FLOOR PLAN - A2
1/4" = 1'-0"

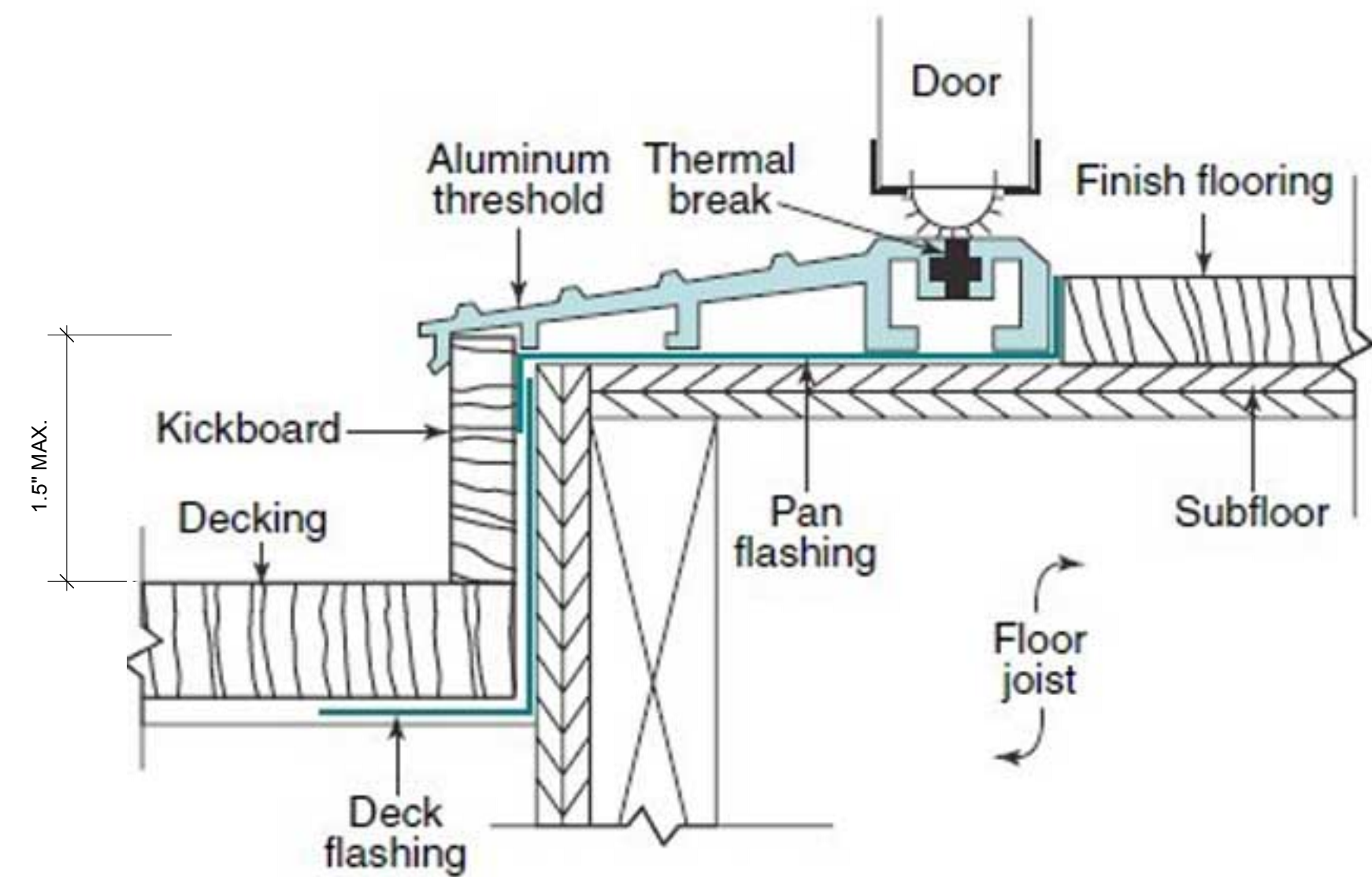

5 TYPICAL DETAIL AT DECK TO THRESHOLD
N.T.S.

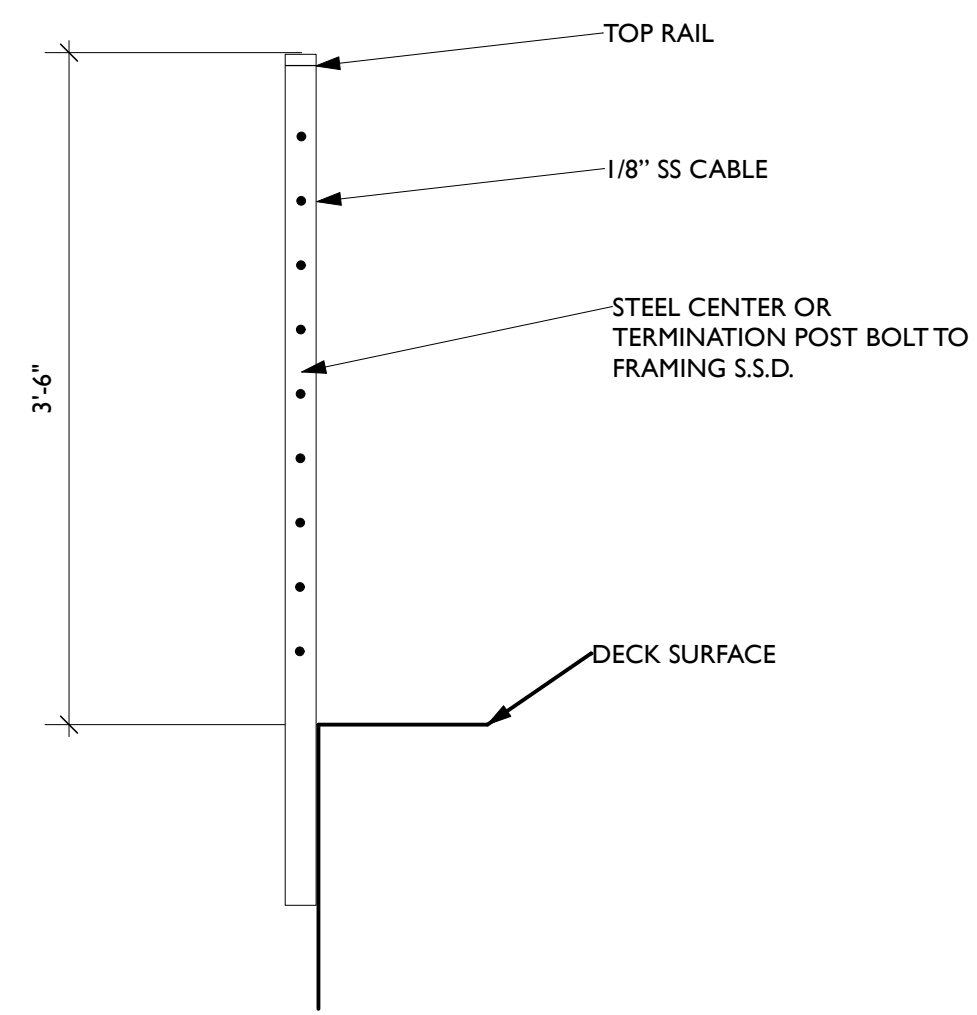

4 TYPICAL GAURDRAIL DETAIL
1" = 1'-0"



3 PROPOSED PARTIAL WEST ELEVATION
1/4" = 1'-0"



2 PROPOSED SOUTH ELEVATION
1/4" = 1'-0"

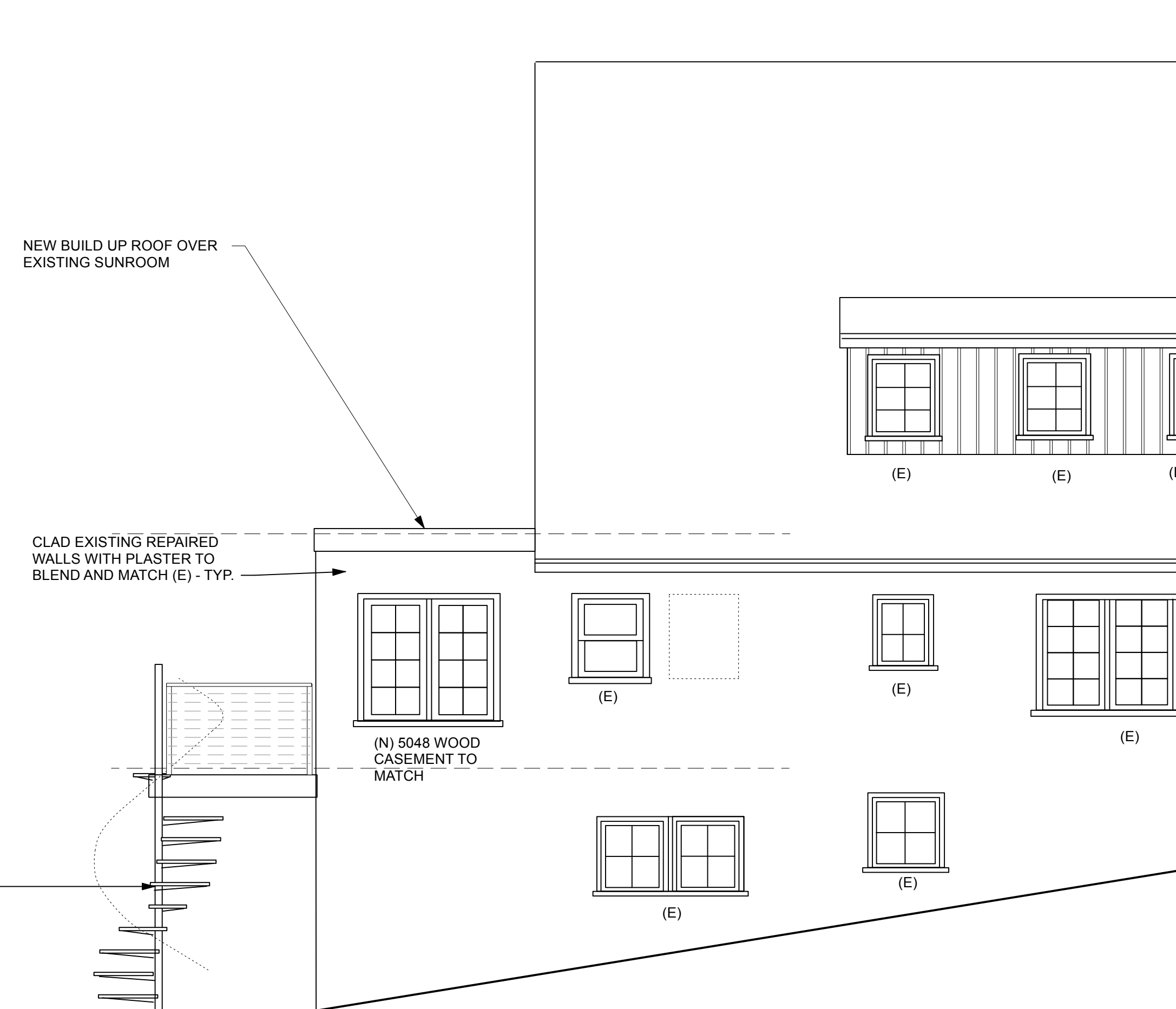

1 PROPOSED PARTIAL EAST ELEVATION
1/4" = 1'-0"