





# CONTRA COSTA

## CONSERVATION & DEVELOPMENT

### Planning Application Project Summary

**County File Number: CDLP26-02007**

**Submitted Date: 3/6/2026**

**Applicant:** Aaron Hamilton

**Property Owner:** HUMBURG INVESTMENTS LLC

**Project Description:**

The applicant requests approval of a Land Use Permit modification to COA #3 and #4 of CDLP18-02016 to allow refacing the fascia including an illuminated logo and refacing 2 freestanding pricing signs with LED illuminated text for an existing "Shell" service station. The project is subject to S-2 Sign Control Combining District ordinance.

**Project Location: (Address: 3188 DANVILLE BLVD, ALAMO, CA 94507 191), (APN: 192081003)**

**Additional APNs:**

**General Plan Designation(s):** MUC

**Flood Hazard Areas:** X

**60-dBA Noise Control:** YES

**Sphere of Influence:** NONE

**Sanitary District:** CENTRAL SANITARY

**Specific Plan:** NO

**Zoning District(s):** "R-B, -CE -S-2"

**AP Fault Zone:** LIQUEFACTION

**MAC/TAC:** ALAMO MAC

**Fire District:** SAN RAMON VLY FIRE

**Housing Inventory Site:** NO

RANCHO SAN RAMON

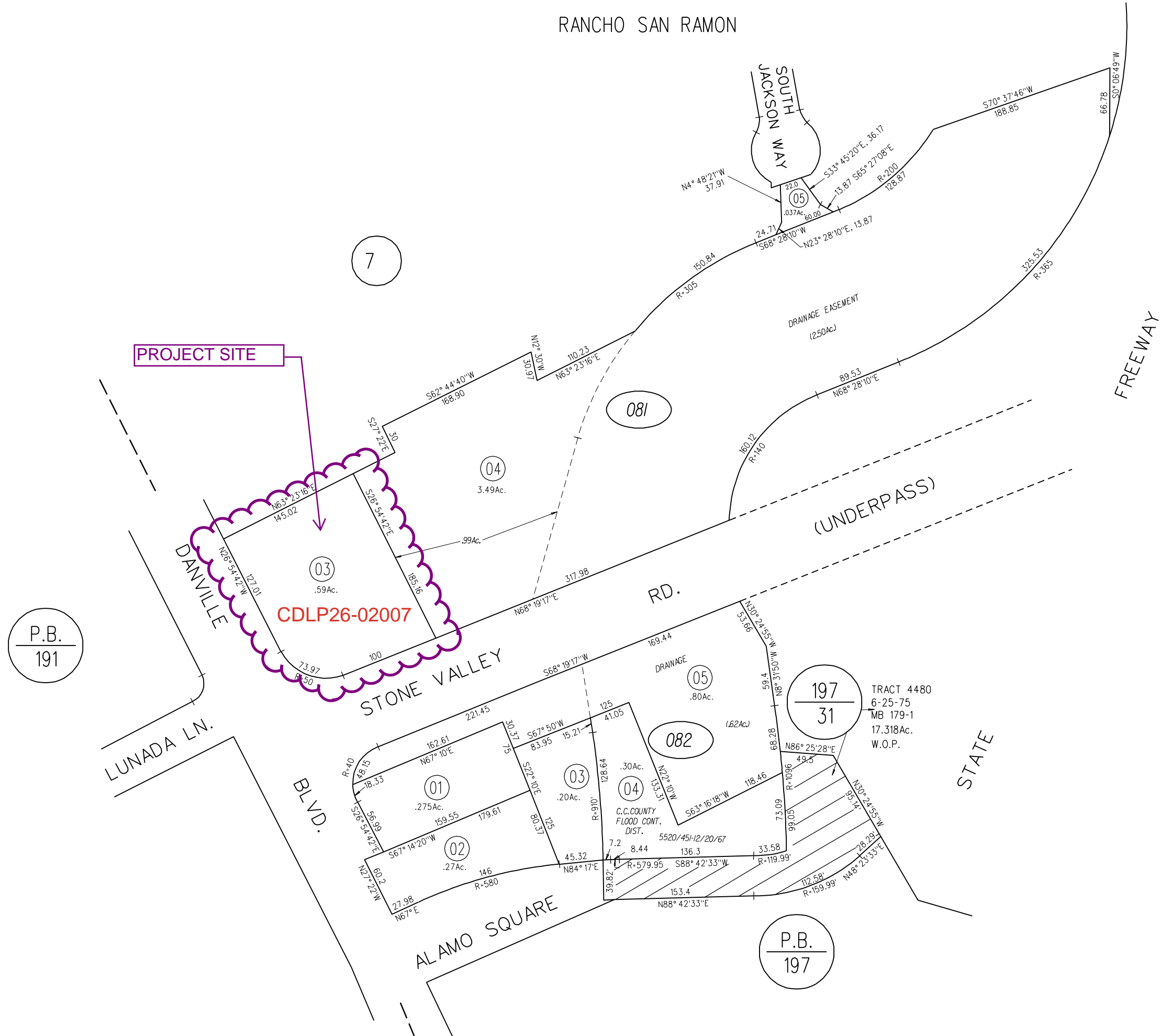

P.B.  
191

P.B.  
197

10

081

082



12-15-95  
(7-74)

# General Plan: MUC, Mixed-Use Community Specific (Alamo)

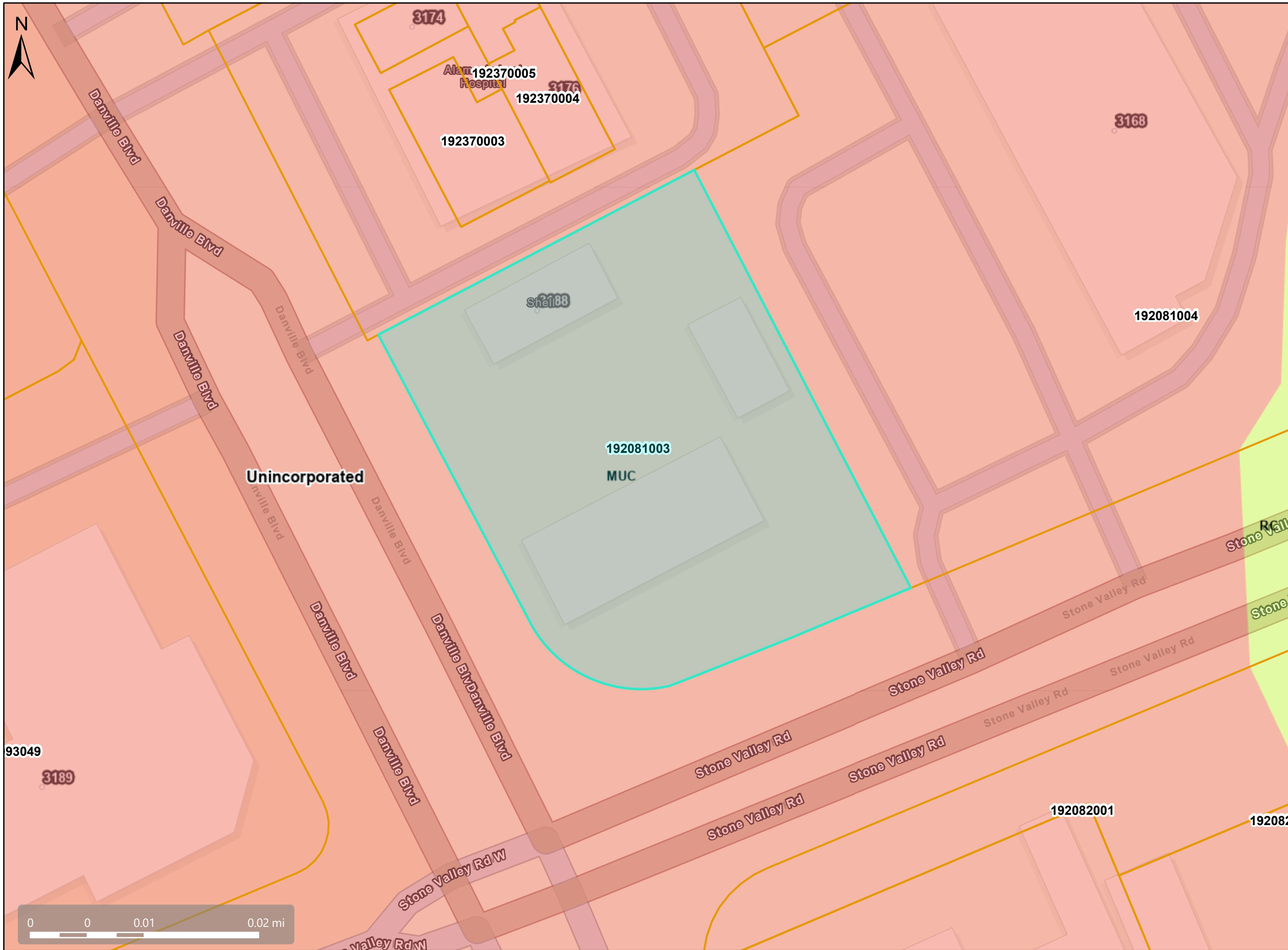

### Map Legend

- Assessment Parcels
- General Plan**
- MUC (Mixed-Use Community-Specific) (Variable)
- RC (Resource Conservation)
- Unincorporated
- Address Points

This map is a user generated, static output from an internet mapping application and is intended for reference use only. Data layers that appear on this map may or may not be accurate, current, or otherwise reliable. THIS MAP IS NOT TO BE USED FOR NAVIGATION. CCMAP is maintained by Contra Costa County Department of Information Technology, County GIS. Data layers contained within the CCMAP application are provided by various Contra Costa County Departments. Please direct all data inquires to the appropriate department.

Spatial Reference  
PCS: WGS 1984 Web Mercator Auxiliary Sphere  
Datum: WGS 1984

# Zoning: R-B, -CE, -S-2

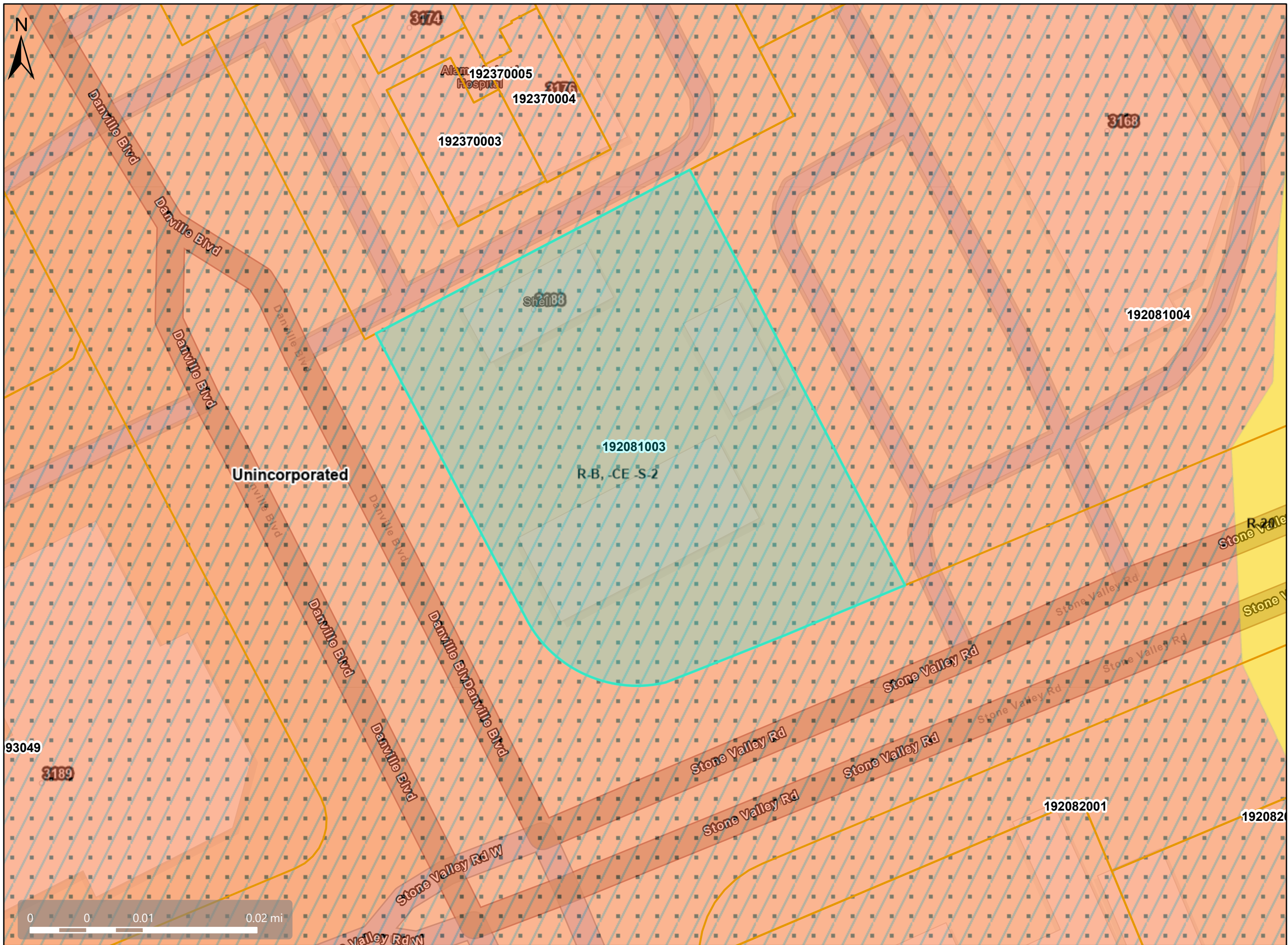

### Map Legend

- Assessment Parcels
- Zoning
- ZONE\_OVER
  - R-20 (Single Family Residential)
  - R-B -CE -S-2 (Cannabis Exclusion and Sign Control)
  - Unincorporated
- Address Points

# Aerial View



## Map Legend

- Assessment Parcels
  - Unincorporated
  - Address Points
- Aerials 2019
- RGB
- Red: Band\_1
  - Green: Band\_2
  - Blue: Band\_3

This map is a user generated, static output from an internet mapping application and is intended for reference use only. Data layers that appear on this map may or may not be accurate, current, or otherwise reliable. THIS MAP IS NOT TO BE USED FOR NAVIGATION. CCMMap is maintained by Contra Costa County Department of Information Technology, County GIS. Data layers contained within the CCMMap application are provided by various Contra Costa County Departments. Please direct all data inquires to the appropriate department.

Spatial Reference  
PCS: WGS 1984 Web Mercator Auxiliary Sphere  
Datum: WGS 1984

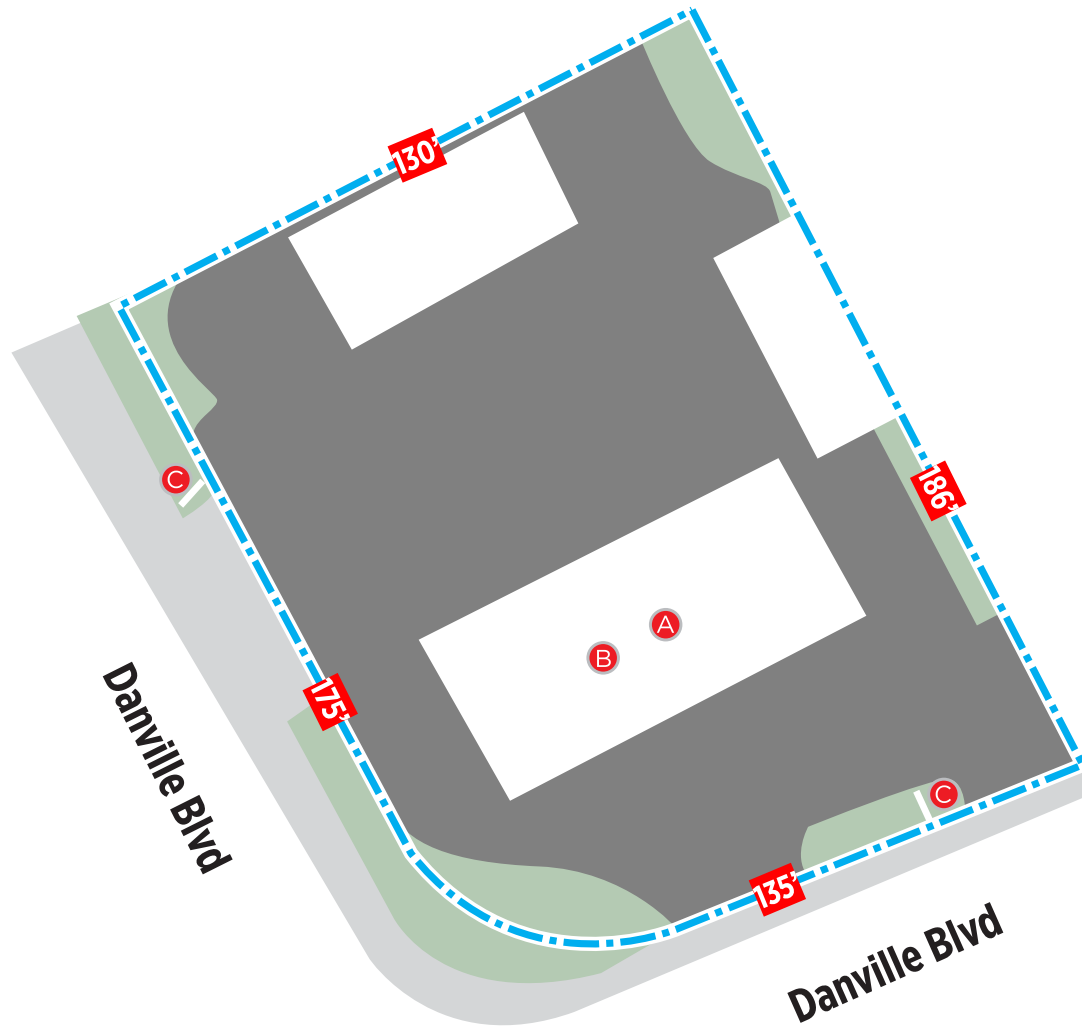

Vicinity Map

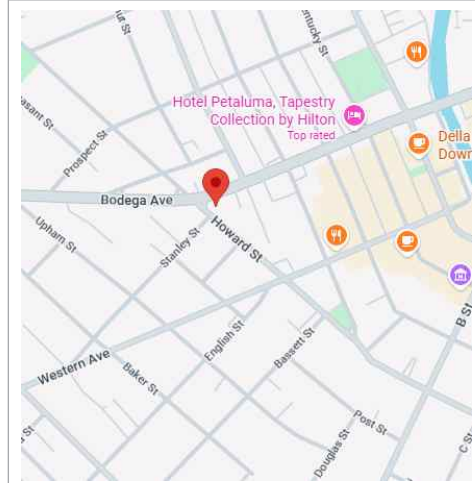

Siteplan Legend

- A Canopy
- B Under Canopy
- C MID

**RECEIVED** on 03/06/2026 CDLP26-02007  
 By Contra Costa County  
 Department of Conservation and Development

APN: 192-081-003-1

**PROMOTION PLUS SIGN CO., INC.**  
 "The Imaging Experts"

Check Us Out On [zoomsupply.com](http://zoomsupply.com)

21034 Osborne St.  
 Canoga Park, CA 91304  
 State License: 853228

(P) 818.993.5406  
 (F) 818.993.3174

**Job Location**  
 Site:379  
 3188 Danville Boulevard,  
 Alamo, California 94507

**Owner Information**  
 Humburg Investments LLC  
 C/O Accounts Payable  
 1450 N Benson Ave #A  
 Upland, CA 91786

**Project Information**  
 Project: Shell MVI  
 Est: 141963  
 Date: 03.01.2026  
 Rev: 01  
 Designer: RH/SM

**Approval**

Owner	Date
X	X
I have reviewed all renderings and I am satisfied with the look and the scope of work listed within.	
This rendering is property of Promotion Plus Sign Co., Inc. and cannot be reproduced without written consent of owner	

Permit Pack



**PP**  
**PROMOTION PLUS SIGN CO., INC.**  
*"The Imaging Experts"*

Check Us Out On [zoomnsupply.com](http://zoomnsupply.com)

21034 Osborne St. (P) 818,993,5406  
 Canoga Park, CA 91304 (F) 818,993,3174

State License: 853228

**Job Location**  
 Site:379  
 3188 Danville Boulevard,  
 Alamo, California 94507

**Owner Information**  
 Humburg Investments LLC  
 C/O Accounts Payable  
 1450 N Benson Ave #A  
 Upland, CA 91786

**Project Information**  
 Project: Shell MVI  
 Est: 141963  
 Date: 03.01.2026  
 Rev: 01  
 Designer: RH/SM

**Approval**

X	X
<b>Owner</b>	<b>Date</b>
I have reviewed all renderings and I am satisfied with the look and the scope of work listed within.	
This rendering is property of Promotion Plus Sign Co., Inc. and cannot be reproduced without written consent of owner	

**Permit Pack**

**A Canopy**

**L** Canopy Length: 88'-08"

**W** Canopy Width: 39'-08"

Fascia Height: 30 1/8" (Extended to 36")

Clearance: 13'-6"

**Canopy Notes**

Powerwash Canopy  
Upgrade Lights If Needed

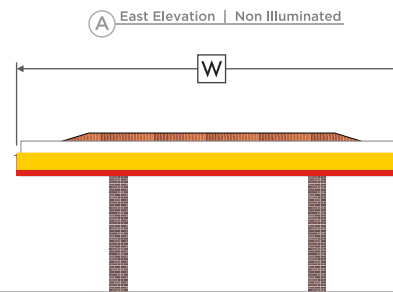
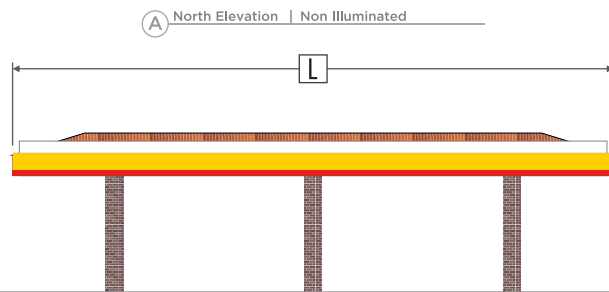
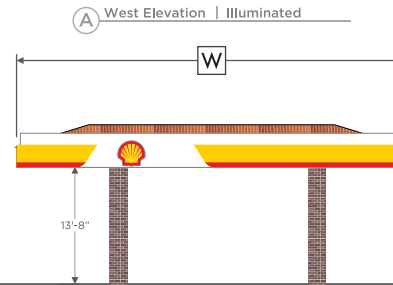
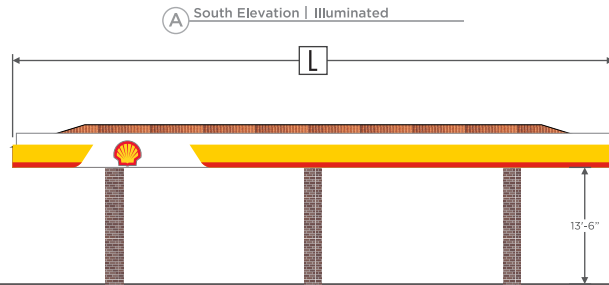

1:200

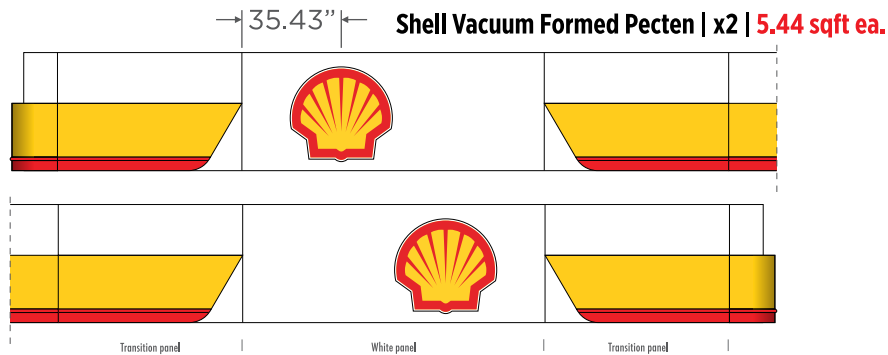
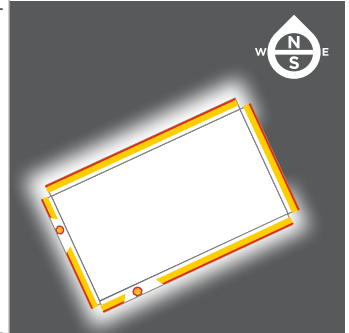

Clearance Sign | Qty 2 per Side



**2.083 sqft ea.**

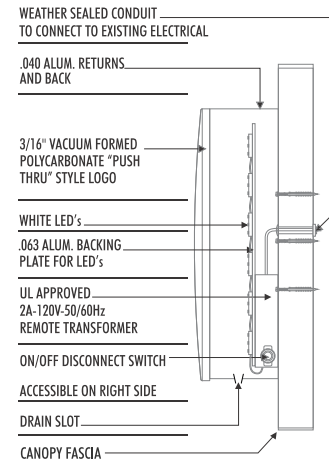
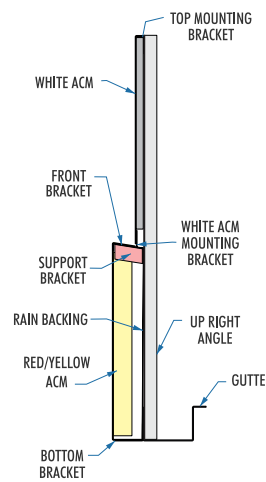

**Illumination Area**



**Night view (intensity may vary)**

PMS 116c | 3M 3630-015 Yellow | DP Match

PMS 485c | 3M 3630-143 Poppy Red | DP Match



**Job Location**

Site:379  
3188 Danville Boulevard,  
Alamo, California 94507

**Owner Information**

Humburg Investments LLC  
C/O Accounts Payable  
1450 N Benson Ave #A  
Upland, CA 91786

**Project Information**

Project: Shell MVI  
Est: 141963  
Date: 03.01.2026  
Rev: 01  
Designer: RH/SM

**Approval**

**Owner** **Date**  
I have reviewed all renderings and I am satisfied with the look and the scope of work listed within.  
This rendering is property of Promotion Plus Sign Co., Inc. and cannot be reproduced without written consent of owner

Check Us Out On zoomnsupply.com

21034 Osborne St. (P) 818.993.5406  
Canoga Park, CA 91304 (F) 818.993.3174

State License: 853228



**Permit Pack**

**B Under Canopy**

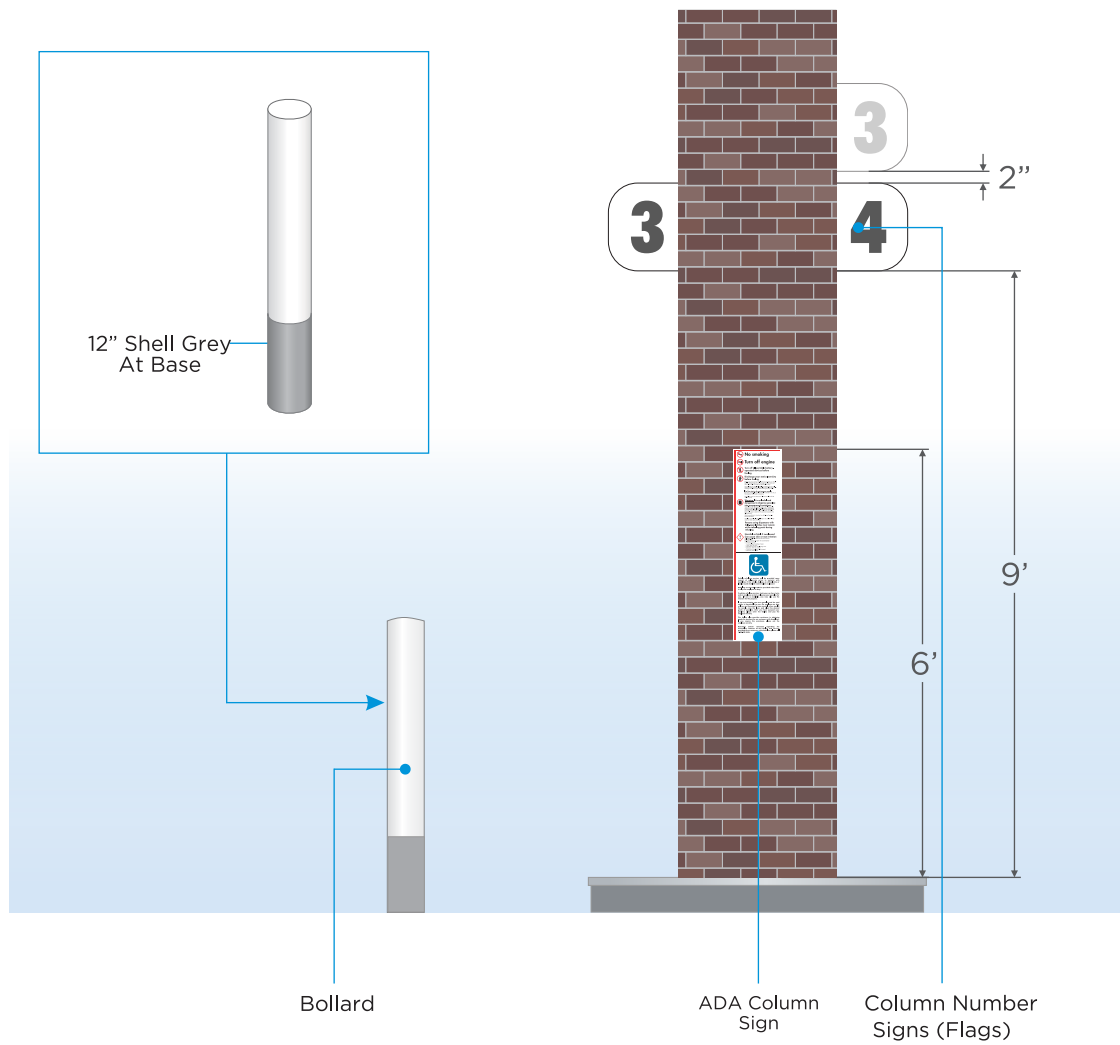

Notes/Disclaimers	
Image to MVI Brand Standards	
Elements   See Following Pages For Details	
Disp Flags	Pump Flags Visible From Approach
Painting	All Bollards, columns, curbs dispenser kick plates, area lights C-Store.

**PROMOTION PLUS SIGN CO., INC.**  
"The Imaging Experts"

Check Us Out On [zoomsupply.com](http://zoomsupply.com)

21034 Osborne St.  
Canoga Park, CA 91304  
State License: 853228

(P) 818.993.5406  
(F) 818.993.3174

**Job Location**  
Site:379  
3188 Danville Boulevard,  
Alamo, California 94507

**Owner Information**  
Humburg Investments LLC  
C/O Accounts Payable  
1450 N Benson Ave #A  
Upland, CA 91786

**Project Information**  
Project: Shell MVI  
Est: 141963  
Date: 03.01.2026  
Rev: 01  
Designer: RH/SM

**Approval**

X	X
<b>Owner</b>	<b>Date</b>
I have reviewed all renderings and I am satisfied with the look and the scope of work listed within.	
This rendering is property of Promotion Plus Sign Co., Inc. and cannot be reproduced without written consent of owner	

**Permit Pack**

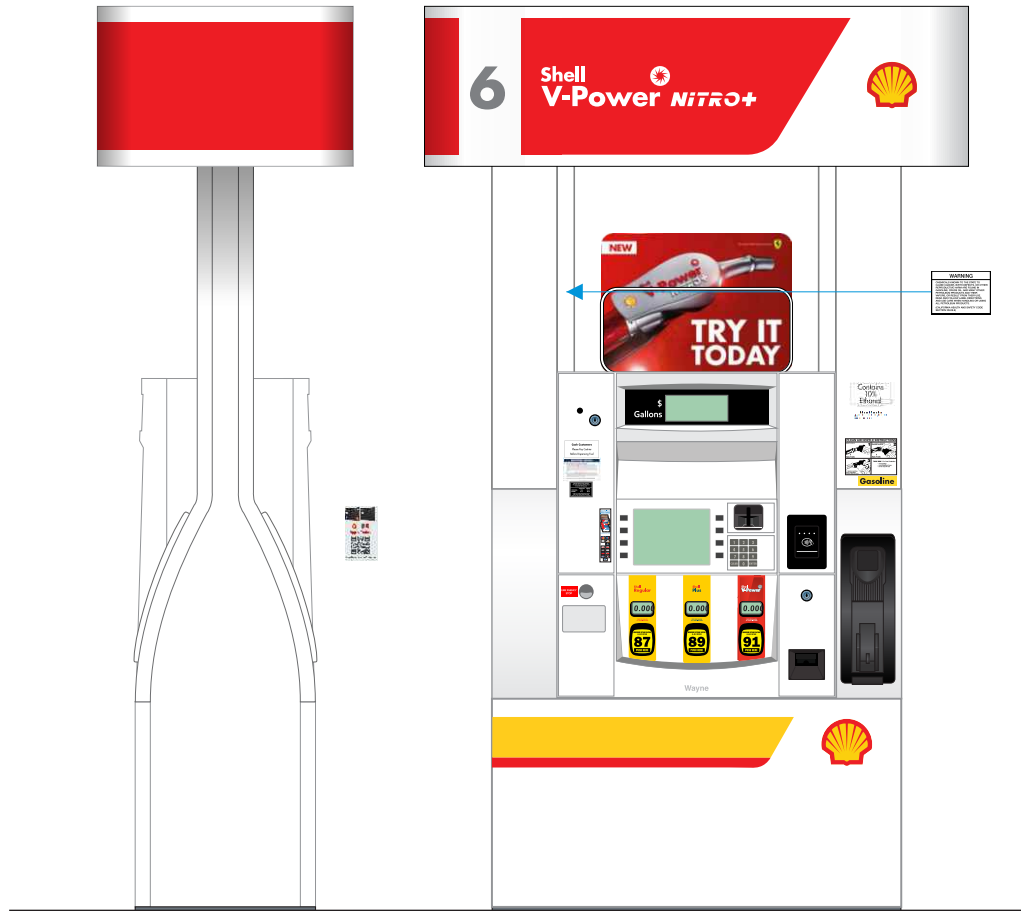

Existing Dispenser



Dispenser

Existing: Wayne Ovation 2  
3+0 Dispenser | Qty: x6

Dispenser Elements

- Valance — New Standard Pump Valances 68" x 20"
- Decals —
  - Warning Decal
  - Pump Number
  - Credit Card Decal
  - Crind Overlays
  - Product ID Decals
  - Octane Decals
  - QR Code Decal
  - Warning Decal
  - Ethanol Decal
  - Nozzle Boot & Bezel Overlays
  - Regulatory Decals As Needed
  - Prop 65 Decal (CA Only)
- Skirts — Doorskins
- Toppers — Standard Shell Pump Toppers

Tank Tags

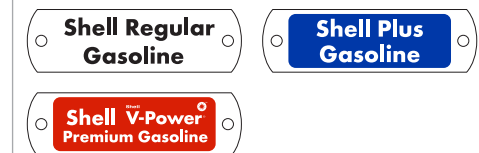

**PROMOTION PLUS SIGN CO., INC.**  
"The Imaging Experts"

Check Us Out On [zoomnsupply.com](http://zoomnsupply.com)

21034 Osborne St. (P) 818,993,5406  
Canoga Park, CA 91304 (F) 818,993,3174

State License: 853228



Job Location

Site:379  
3188 Danville Boulevard,  
Alamo, California 94507

Owner Information

Humburg Investments LLC  
C/O Accounts Payable  
1450 N Benson Ave #A  
Upland, CA 91786

Project Information

Project: Shell MVI  
Est: 141963  
Date: 03.01.2026  
Rev: 01  
Designer: RH/SM

Approval

Owner  Date

I have reviewed all renderings and I am satisfied with the look and the scope of work listed within.

This rendering is property of Promotion Plus Sign Co., Inc. and cannot be reproduced without written consent of owner

Permit Pack

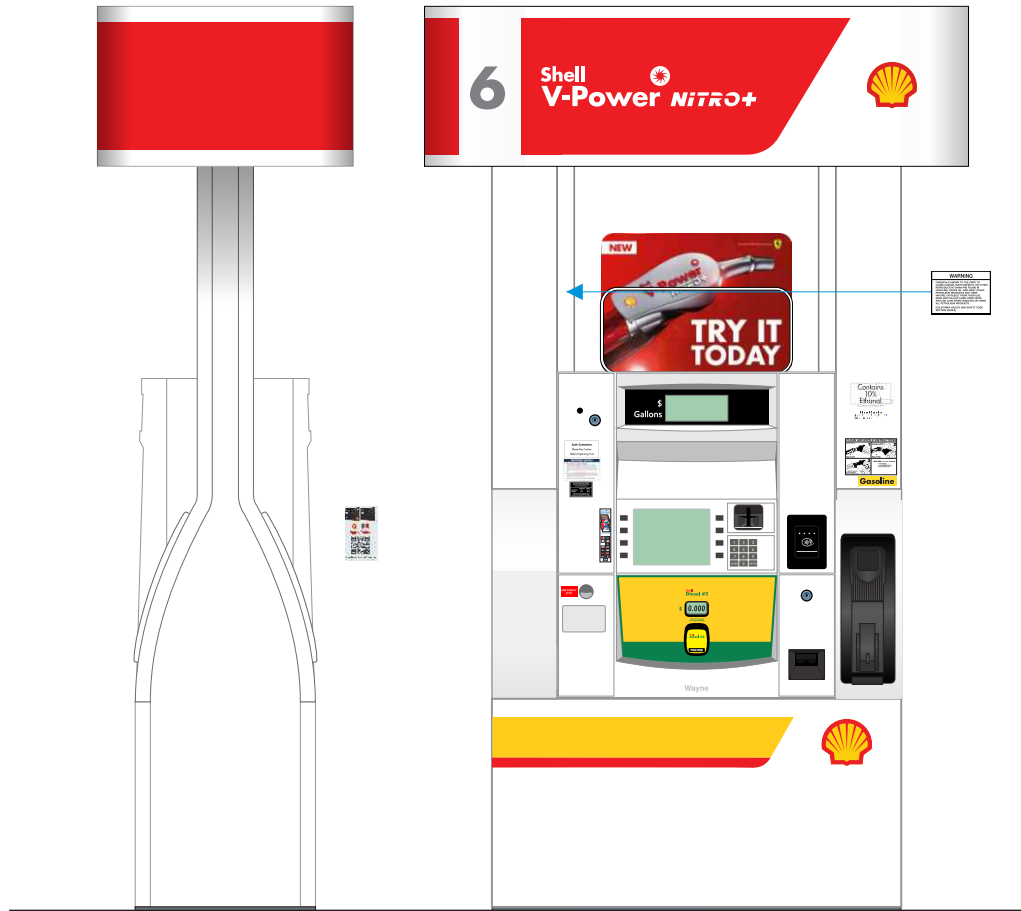

Existing Dispenser



Dispenser

Existing: Wayne Ovation 2  
1+0 Dispenser | Qty: x2

Dispenser Elements

- Valance — New Standard Pump Valances 68" x 20"
- Decals —
  - Warning Decal
  - Pump Number
  - Credit Card Decal
  - Crind Overlays
  - Product ID Decals
  - Octane Decals
  - QR Code Decal
  - Warning Decal
  - Ethanol Decal
  - Nozzle Boot & Bezel Overlays
  - Regulatory Decals As Needed
  - Prop 65 Decal (CA Only)
- Skirts — Doorskins
- Toppers — Standard Shell Pump Toppers

Tank Tags



**PROMOTION PLUS SIGN CO., INC.**  
"The Imaging Experts"

Check Us Out On [zoomnsupply.com](http://zoomnsupply.com)

21034 Osborne St. Canoga Park, CA 91304  
(P) 818.993.5406  
(F) 818.993.3174

State License: 853228



Job Location

Site:379  
3188 Danville Boulevard,  
Alamo, California 94507

Owner Information

Humburg Investments LLC  
C/O Accounts Payable  
1450 N Benson Ave #A  
Upland, CA 91786

Project Information

Project: Shell MVI  
Est: 141963  
Date: 03.01.2026  
Rev: 01  
Designer: RH/SM

Approval

Owner:  Date:

I have reviewed all renderings and I am satisfied with the look and the scope of work listed within.

This rendering is property of Promotion Plus Sign Co., Inc. and cannot be reproduced without written consent of owner

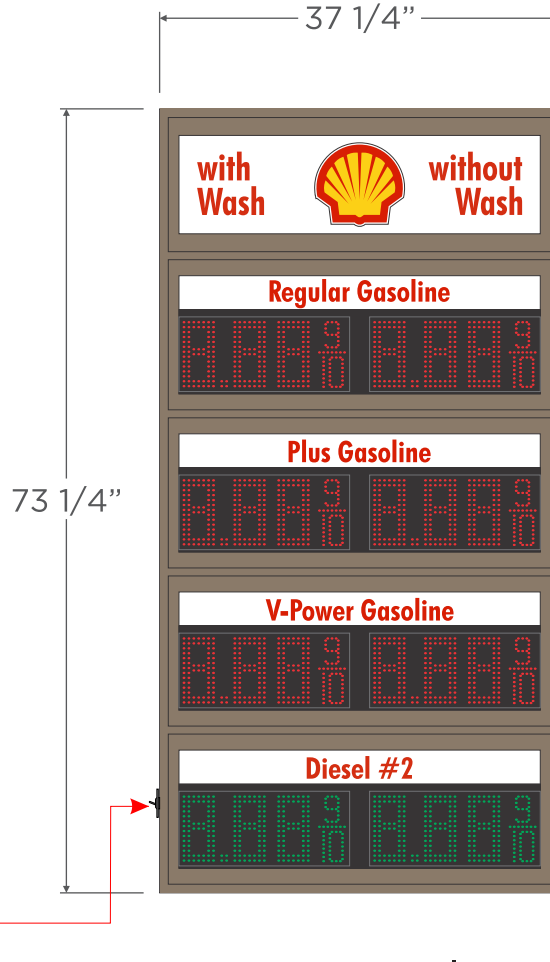
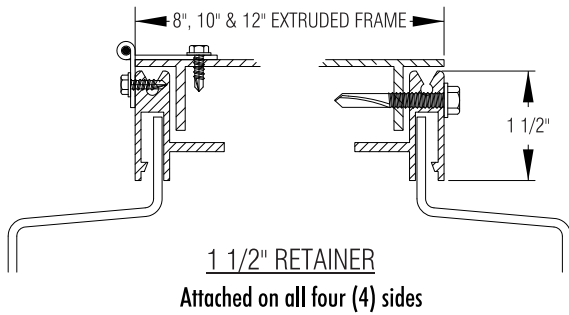

**MVI Secondary Price Sign | Double Sided | x2 | 1:18**

Internally LED Illuminated Cabinet  
 Routed-out Aluminum face w/ Plastic windows  
 2T 8P | 6" ABLE LED Digits (Red & Green)

Existing Sign



Night View



Night view (intensity may vary)

Details

- Faces — Replacement Faces Only
- Logo — Pecten Is Formed Pushthrough
- Painting — Cabinet to be Painted to Shell MVI Standard
- Cabinet — LED Retrofit for Existing Cabinet

PMS 116 C

PMS 485 C

Shell Silver Champagne



**PROMOTION PLUS SIGN CO., INC.**  
 "The Imaging Experts"

Check Us Out On [zoomnsupply.com](http://zoomnsupply.com)

21034 Osborne St. (P) 818.993.5406  
 Canoga Park, CA 91304 (F) 818.993.3174

State License: 853228



Job Location

Site:379  
 3188 Danville Boulevard,  
 Alamo, California 94507

Owner Information

Humburg Investments LLC  
 C/O Accounts Payable  
 1450 N Benson Ave #A  
 Upland, CA 91786

Project Information

Project: Shell MVI  
 Est: 141963  
 Date: 03.01.2026  
 Rev: 01  
 Designer: RH/SM

Approval

Owner Date  
 I have reviewed all renderings and I am satisfied with the look and the scope of work listed within.  
 This rendering is property of Promotion Plus Sign Co., Inc. and cannot be reproduced without written consent of owner

Permit Pack