



APPEAL OF 100 Discovery Bay Boulevard – REAR DECK County File CDDP24-03056

COUNTY PLANNING COMMISSION

JUNE 11, 2025

ALLISON SEOANE, PROJECT PLANNER

CONTACT: ALLISON.SEOANE@DCD.CCCOUNTY.US 925-655-2871



General Plan: Residential Low-Medium Density (RLM)

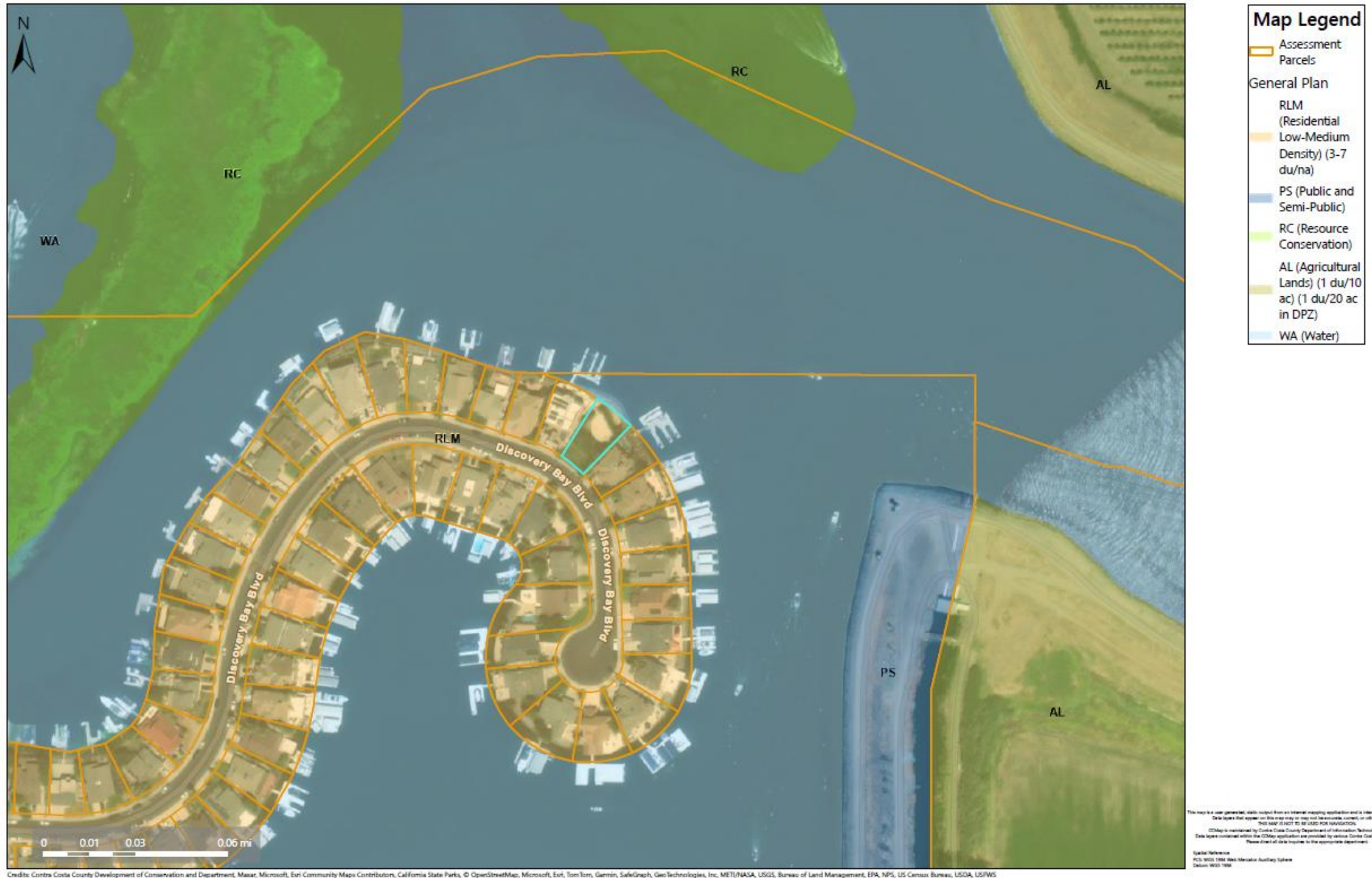

Zoning: Planned-Unit District (P-1) and Urban Farm Animal Exclusion Combining District (-UE)



This map is a computer-generated map and is not intended for use as a legal document. It is intended for reference use only. Data types that appear on this map may or may not be accurate, current, or otherwise reliable. This map is not to be used for navigation. ©2014 Map is maintained by Contra Costa County Department of Information Technology, County GIS. Data types contained within the GISMap application are provided by various Contra Costa County Departments. Please direct all data inquiries to the appropriate department.

Scale Reference
PCL 1000 1000 1000 Meters Auxiliary Sphere
Datum: NAD 83

Aerial Photo



Map Legend

Assessment
Parcels

This map is a computer-generated map from an internet mapping application and is intended for reference use only.
Data layers that appear on this map may or may not be accurate, current, or otherwise valid.
This map is copyright © 2007 by the County of Contra Costa.
CDDMA is maintained by Contra Costa County Department of Information Technology, County GIS.
Data layers contained within the CDDMA application are provided by various Contra Costa County Departments.
Please check all data sources for the appropriate department.
Source: Reference
PCL 9000 1990 Web Information Analysis System
Datum: NAD 83

Background

5

- August 14, 2024 – County File CDCV24-00040 for the review and approval of new single-family residence on the subject property was accepted by the Department of Conservation and Development (DCD) where it was determined that the rear deck required approval of a Development Plan to allow a 0-foot rear yard.
- December 19, 2024 – County File CDDP24-03056 was accepted by DCD and deemed complete.
- February 13, 2025 – Dave and DeAnna Turcotte, property owners of 90 Discovery Bay Boulevard, submitted a letter requesting a public hearing during the notice of intent to render an administrative decision for County File CDDP24-03056.
- April 7, 2025 – Zoning Administrator approved County File CDDP24-03056.
- April 15, 2025 – Dave and DeAnna Turcotte, filed their appeal of the Zoning Administrator's decision.

Project Description

- A Development Plan to modify Final Development Plan CDDP74-03014 to allow a 0-foot rear yard (where 15-feet is the minimum required) for a rear deck that will be attached to a new single-family residence on a vacant lot.
- The deck will comply with side yard standards as set forth by CDDP74-03014 (5-foot minimum side yard, 15-foot aggregate side yard).
- The deck is approximately 1,475 square-feet in surface area with an approximate height of 2.5-feet from grade.
- The new 6,414 square-foot, 2-story single-family residence is currently approved under Compliance Review CDCV24-00040.

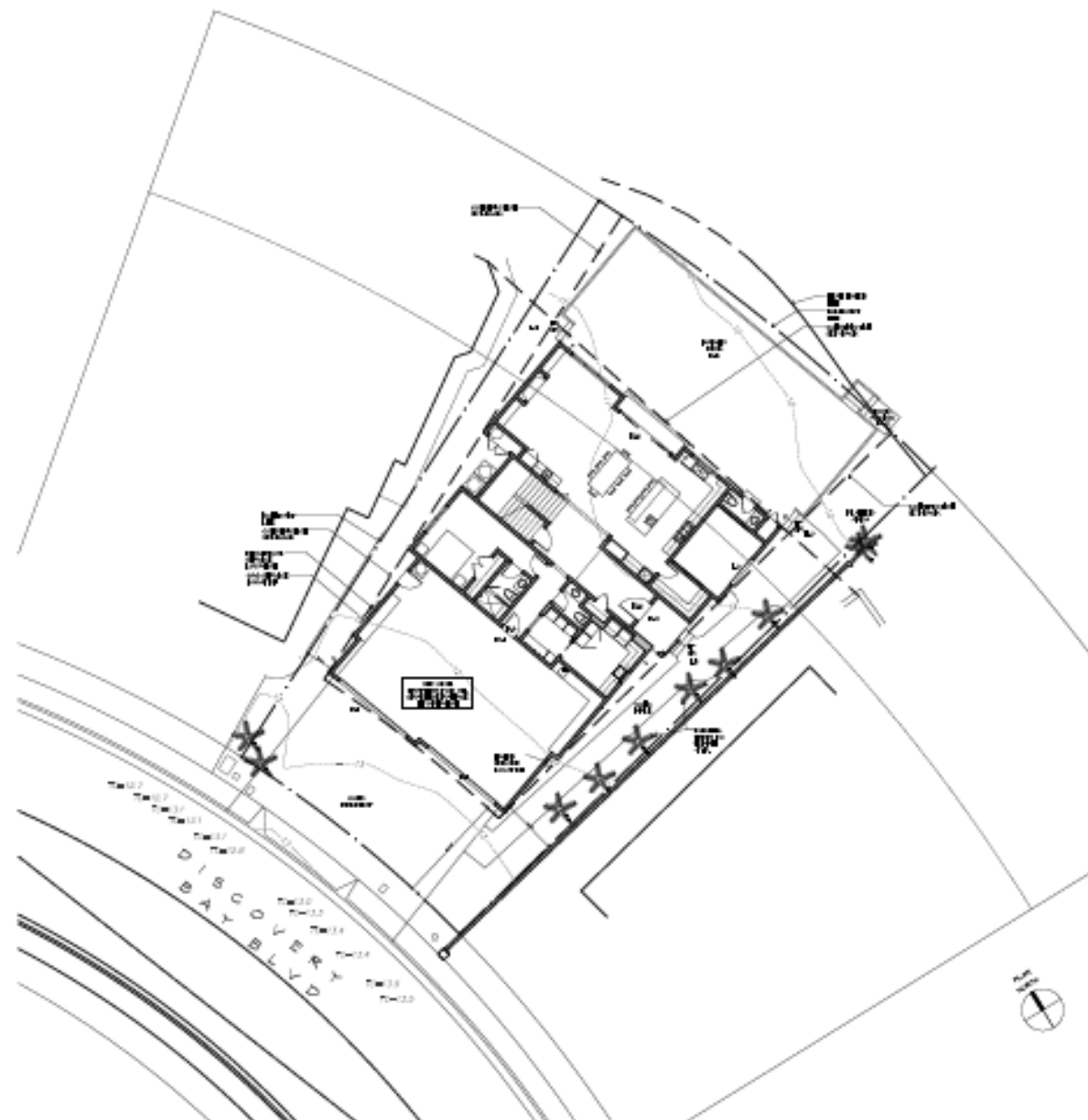

SITE PLAN
SCALE: 1" = 10'-0"

SITE GENERAL NOTES

1. THE SITE PLAN IS A GENERAL LAYOUT FOR THE BUILDING AND ITS ASSOCIATED FEATURES. IT IS NOT A CONSTRUCTION DOCUMENT. THE CLIENT IS RESPONSIBLE FOR OBTAINING ALL NECESSARY PERMITS AND APPROVALS FROM THE APPROPRIATE AGENCIES.
2. THE PLAN IS FOR A GENERAL LAYOUT OF THE BUILDING AND ITS ASSOCIATED FEATURES. IT IS NOT A CONSTRUCTION DOCUMENT. THE CLIENT IS RESPONSIBLE FOR OBTAINING ALL NECESSARY PERMITS AND APPROVALS FROM THE APPROPRIATE AGENCIES.
3. THE PLAN IS FOR A GENERAL LAYOUT OF THE BUILDING AND ITS ASSOCIATED FEATURES. IT IS NOT A CONSTRUCTION DOCUMENT. THE CLIENT IS RESPONSIBLE FOR OBTAINING ALL NECESSARY PERMITS AND APPROVALS FROM THE APPROPRIATE AGENCIES.
4. THE PLAN IS FOR A GENERAL LAYOUT OF THE BUILDING AND ITS ASSOCIATED FEATURES. IT IS NOT A CONSTRUCTION DOCUMENT. THE CLIENT IS RESPONSIBLE FOR OBTAINING ALL NECESSARY PERMITS AND APPROVALS FROM THE APPROPRIATE AGENCIES.
5. THE PLAN IS FOR A GENERAL LAYOUT OF THE BUILDING AND ITS ASSOCIATED FEATURES. IT IS NOT A CONSTRUCTION DOCUMENT. THE CLIENT IS RESPONSIBLE FOR OBTAINING ALL NECESSARY PERMITS AND APPROVALS FROM THE APPROPRIATE AGENCIES.
6. THE PLAN IS FOR A GENERAL LAYOUT OF THE BUILDING AND ITS ASSOCIATED FEATURES. IT IS NOT A CONSTRUCTION DOCUMENT. THE CLIENT IS RESPONSIBLE FOR OBTAINING ALL NECESSARY PERMITS AND APPROVALS FROM THE APPROPRIATE AGENCIES.
7. THE PLAN IS FOR A GENERAL LAYOUT OF THE BUILDING AND ITS ASSOCIATED FEATURES. IT IS NOT A CONSTRUCTION DOCUMENT. THE CLIENT IS RESPONSIBLE FOR OBTAINING ALL NECESSARY PERMITS AND APPROVALS FROM THE APPROPRIATE AGENCIES.
8. THE PLAN IS FOR A GENERAL LAYOUT OF THE BUILDING AND ITS ASSOCIATED FEATURES. IT IS NOT A CONSTRUCTION DOCUMENT. THE CLIENT IS RESPONSIBLE FOR OBTAINING ALL NECESSARY PERMITS AND APPROVALS FROM THE APPROPRIATE AGENCIES.
9. THE PLAN IS FOR A GENERAL LAYOUT OF THE BUILDING AND ITS ASSOCIATED FEATURES. IT IS NOT A CONSTRUCTION DOCUMENT. THE CLIENT IS RESPONSIBLE FOR OBTAINING ALL NECESSARY PERMITS AND APPROVALS FROM THE APPROPRIATE AGENCIES.
10. THE PLAN IS FOR A GENERAL LAYOUT OF THE BUILDING AND ITS ASSOCIATED FEATURES. IT IS NOT A CONSTRUCTION DOCUMENT. THE CLIENT IS RESPONSIBLE FOR OBTAINING ALL NECESSARY PERMITS AND APPROVALS FROM THE APPROPRIATE AGENCIES.

SHEET NO. 1

DATE: 10/10/2023
BY: [Signature]

NO.	DESCRIPTION
1	GENERAL NOTES
2	GENERAL NOTES
3	GENERAL NOTES
4	GENERAL NOTES
5	GENERAL NOTES
6	GENERAL NOTES
7	GENERAL NOTES
8	GENERAL NOTES
9	GENERAL NOTES
10	GENERAL NOTES

SITE PLAN

PROJECT:	10-01
DATE:	10/10/2023
BY:	EP ALLEN
SCALE:	1" = 10'-0"
DATE:	10/10/2023
BY:	EP ALLEN

PROJECT: 10-01
DATE: 10/10/2023
BY: EP ALLEN
SCALE: 1" = 10'-0"

SHEET NO.

A3



1994, 1995, 1996, 1997, 1998, 1999, 2000, 2001, 2002, 2003, 2004, 2005, 2006, 2007, 2008, 2009, 2010, 2011, 2012, 2013, 2014, 2015, 2016, 2017, 2018, 2019, 2020, 2021, 2022, 2023, 2024, 2025, 2026, 2027, 2028, 2029, 2030, 2031, 2032, 2033, 2034, 2035, 2036, 2037, 2038, 2039, 2040, 2041, 2042, 2043, 2044, 2045, 2046, 2047, 2048, 2049, 2050, 2051, 2052, 2053, 2054, 2055, 2056, 2057, 2058, 2059, 2060, 2061, 2062, 2063, 2064, 2065, 2066, 2067, 2068, 2069, 2070, 2071, 2072, 2073, 2074, 2075, 2076, 2077, 2078, 2079, 2080, 2081, 2082, 2083, 2084, 2085, 2086, 2087, 2088, 2089, 2090, 2091, 2092, 2093, 2094, 2095, 2096, 2097, 2098, 2099, 2100, 2101, 2102, 2103, 2104, 2105, 2106, 2107, 2108, 2109, 2110, 2111, 2112, 2113, 2114, 2115, 2116, 2117, 2118, 2119, 2120, 2121, 2122, 2123, 2124, 2125, 2126, 2127, 2128, 2129, 2130, 2131, 2132, 2133, 2134, 2135, 2136, 2137, 2138, 2139, 2140, 2141, 2142, 2143, 2144, 2145, 2146, 2147, 2148, 2149, 2150, 2151, 2152, 2153, 2154, 2155, 2156, 2157, 2158, 2159, 2160, 2161, 2162, 2163, 2164, 2165, 2166, 2167, 2168, 2169, 2170, 2171, 2172, 2173, 2174, 2175, 2176, 2177, 2178, 2179, 2180, 2181, 2182, 2183, 2184, 2185, 2186, 2187, 2188, 2189, 2190, 2191, 2192, 2193, 2194, 2195, 2196, 2197, 2198, 2199, 2200, 2201, 2202, 2203, 2204, 2205, 2206, 2207, 2208, 2209, 2210, 2211, 2212, 2213, 2214, 2215, 2216, 2217, 2218, 2219, 2220, 2221, 2222, 2223, 2224, 2225, 2226, 2227, 2228, 2229, 2230, 2231, 2232, 2233, 2234, 2235, 2236, 2237, 2238, 2239, 2240, 2241, 2242, 2243, 2244, 2245, 2246, 2247, 2248, 2249, 2250, 2251, 2252, 2253, 2254, 2255, 2256, 2257, 2258, 2259, 2260, 2261, 2262, 2263, 2264, 2265, 2266, 2267, 2268, 2269, 2270, 2271, 2272, 2273, 2274, 2275, 2276, 2277, 2278, 2279, 2280, 2281, 2282, 2283, 2284, 2285, 2286, 2287, 2288, 2289, 2290, 2291, 2292, 2293, 2294, 2295, 2296, 2297, 2298, 2299, 2300, 2301, 2302, 2303, 2304, 2305, 2306, 2307, 2308, 2309, 2310, 2311, 2312, 2313, 2314, 2315, 2316, 2317, 2318, 2319, 2320, 2321, 2322, 2323, 2324, 2325, 2326, 2327, 2328, 2329, 2330, 2331, 2332, 2333, 2334, 2335, 2336, 2337, 2338, 2339, 2340, 2341, 2342, 2343, 2344, 2345, 2346, 2347, 2348, 2349, 2350, 2351, 2352, 2353, 2354, 2355, 2356, 2357, 2358, 2359, 2360, 2361, 2362, 2363, 2364, 2365, 2366, 2367, 2368, 2369, 2370, 2371, 2372, 2373, 2374, 2375, 2376, 2377, 2378, 2379, 2380, 2381, 2382, 2383, 2384, 2385, 2386, 2387, 2388, 2389, 2390, 2391, 2392, 2393, 2394, 2395, 2396, 2397, 2398, 2399, 2400, 2401, 2402, 2403, 2404, 2405, 2406, 2407, 2408, 2409, 2410, 2411, 2412, 2413, 2414, 2415, 2416, 2417, 2418, 2419, 2420, 2421, 2422, 2423, 2424, 2425, 2426, 2427, 2428, 2429, 2430, 2431, 2432, 2433, 2434, 2435, 2436, 2437, 2438, 2439, 2440, 2441, 2442, 2443, 2444, 2445, 2446, 2447, 2448, 2449, 2450, 2451, 2452, 2453, 2454, 2455, 2456, 2457, 2458, 2459, 2460, 2461, 2462, 2463, 2464, 2465, 2466, 2467, 2468, 2469, 2470, 2471, 2472, 2473, 2474, 2475, 2476, 2477, 2478, 2479, 2480, 2481, 2482, 2483, 2484, 2485, 2486, 2487, 2488, 2489, 2490, 2491, 2492, 2493, 2494, 2495, 2496, 2497, 2498, 2499, 2500, 2501, 2502, 2503, 2504, 2505, 2506, 2507, 2508, 2509, 2510, 2511, 2512, 2513, 2514, 2515, 2516, 2517, 2518, 2519, 2520, 2521, 2522, 2523, 2524, 2525, 2526, 2527, 2528, 2529, 2530, 2531, 2532, 2533, 2534, 2535, 2536, 2537, 2538, 2539, 2540, 2541, 2542, 2543, 2544, 2545, 2546, 2547, 2548, 2549, 2550, 2551, 2552, 2553, 2554, 2555, 2556, 2557, 2558, 2559, 2560, 2561, 2562, 2563, 2564, 2565, 2566, 2567, 2568, 2569, 2570, 2571, 2572, 2573, 2574, 2575, 2576, 2577, 2578, 2579, 2580, 2581, 2582, 2583, 2584, 2585, 2586, 2587, 2588, 2589, 2590, 2591, 2592, 2593, 2594, 2595, 2596, 2597, 2598, 2599, 2600, 2601, 2602, 2603, 2604, 2605, 2606, 2607, 2608, 2609, 2610, 2611, 2612, 2613, 2614, 2615, 2616, 2617, 2618, 2619, 2620, 2621, 2622, 2623, 2624, 2625, 2626, 2627, 2628, 2629, 2630, 2631, 2632, 2633, 2634, 2635, 2636, 2637, 2638, 2639, 2640, 2641, 2642, 2643, 2644, 2645, 2646, 2647, 2648, 2649, 2650, 2651, 2652, 2653, 2654, 2655, 2656, 2657, 2658, 2659, 2660, 2661, 2662, 2663, 2664, 2665, 2666, 2667, 2668, 2669, 2670, 2671, 2672, 2673, 2674, 2675, 26

[illegible]

Summary

EXTERIOR
ELEVATIONS

1997年	1998年
1999年	2000年
2001年	2002年
2003年	2004年
2005年	2006年
2007年	2008年
2009年	2010年
2011年	2012年
2013年	2014年
2015年	2016年
2017年	2018年
2019年	2020年
2021年	2022年
2023年	2024年
2025年	2026年
2027年	2028年
2029年	2030年
2031年	2032年
2033年	2034年
2035年	2036年
2037年	2038年
2039年	2040年
2041年	2042年
2043年	2044年
2045年	2046年
2047年	2048年
2049年	2050年
2051年	2052年
2053年	2054年
2055年	2056年
2057年	2058年
2059年	2060年
2061年	2062年
2063年	2064年
2065年	2066年
2067年	2068年
2069年	2070年
2071年	2072年
2073年	2074年
2075年	2076年
2077年	2078年
2079年	2080年
2081年	2082年
2083年	2084年
2085年	2086年
2087年	2088年
2089年	2090年
2091年	2092年
2093年	2094年
2095年	2096年
2097年	2098年
2099年	2100年

PROBLEMS
Black red, white, and gold solid black frame.

ED ALLEN
EDD HINGO-40W DAY HLT-0.
HINGO-40W DAY HLT-0.

THESE ARE THE ONLY

MEET ME2

A4



EXISTING SITE PHOTO



AERIAL SITE PHOTO

Summary of Appeal Points

As the basis for their appeal, the appellants mentioned the following concerns:

- *The location of the single-family residence being within the slope control area.*
- *The impacts on views, privacy, sunlight, and property values as a result of the single-family residence.*
- *The zero-foot rear setback for the attached deck not complying with the original conditions of Final Development Plan CDDP74-03014.*

Staff Responses

- The single-family residence was approved under Compliance Review CDCV24-00040 and is currently being reviewed by the Building Inspection Division under County File BIR25-004601.
- As required by Final Development Plan CDDP74-03014, the residence will comply with R-6 Single-Family Residential District development standards, which sets a 20-foot minimum front yard setback, 5-foot minimum side yard, 15-foot minimum aggregate side yard, 15-foot minimum rear yard, and 35-foot maximum height or 2.5 story maximum height. The approved residence is 31-feet, 9-inches tall where the maximum height allowed is 35-feet, and otherwise meets all minimum yard and setback requirements.
- The attached deck being located in the rear setback is consistent with several neighboring properties, including the adjacent properties, is relatively low to the ground as it is only 2.5-feet above grade, conforms to side yard setback requirements, and is only deviating from R-6 standards in the direction of the water at the rear of the property, where there are no neighbors immediately located. Therefore, the rear yard deck should not have a significant effect on views, privacy, sunlight, or property.
- The slope control area is under the jurisdiction of the Reclamation District. The Reclamation District #800 is a separate entity from Contra Costa County that has separate review requirements that the project proponent is responsible to satisfy. Plans with the Reclamation District's approval stamps were provided showing that the project received District approval on November 7, 2024.

Staff Recommendation

Staff recommends that the County Planning Commission:

- DENY the appeal by Dave and DeAnna Turcotte.
- FIND that the project is categorically exempt from CEQA under Section 15303(e) of the CEQA Guidelines.
- UPHOLD the Zoning Administrator's approval of County File CDDP24-03056 to modify Final Development Plan CDDP74-03014 to allow a 0-foot rear yard (where 15-feet is the minimum required) for a rear deck that will be attached to a new single-family residence on a vacant lot.
- DIRECT staff to file a Notice of Exemption.



THANK YOU

Questions ?

