

PROPOSED ANTENNA SCHEDULE												
SECTOR	ANTENNA NUMBER	ANTENNA MANUFACTURER	ANTENNA MODEL		AZIMUTH	RAD CENTER		RRU MODEL	RRU FILTER	HYBRID CABLE LENGTH	JUMPER SIZE	JUMPER LENGTH
ALPHA	2500 MHz	KMV	ET-X-WM-18-65-8P		135°	37'		RRH-V3	NONE	60'	1/2"	10'
BETA	2500 MHz	KMV	ET-X-WM-18-65-8P		340°	37'		RRH-V3	NONE	60'	1/2"	10'

PLANS PREPARED FOR:



6580 Sprint Parkway
 Overland Park, Kansas 66251

PLANS PREPARED BY:



FROM ZERO TO INFINIGY
 the solutions are endless

JOB #551-001

EQUIPMENT MANUFACTURER:



MD7, LLC
 10590 WEST OCEAN AIR DR #300
 SAN DIEGO, CA 92130
 858-799-7850

MLA PARTNER:

ENGINEERING LICENSE:



Michael Connelly
 No. 82543
 EXP. 12/31/17
 CIVIL
 STATE OF CALIFORNIA

DRAWING NOTICE:

THESE DOCUMENTS ARE CONFIDENTIAL AND ARE THE SOLE PROPERTY OF SPRINT AND MAY NOT BE REPRODUCED, DISSEMINATED OR REDISTRIBUTED WITHOUT THE EXPRESS WRITTEN CONSENT OF SPRINT.

REVISIONS:

DESCRIPTION	DATE	BY	REV
90% CD's	05/02/14	HL	0
100% CD's	05/19/14	GN	1
100% CD's	05/23/14	JR	2
100% CD's	09/17/14	JR	3
100% CD's	11/10/14	JR	4
UPDATE TO 2016 CBC	05/23/17	DC	5

SITE NAME:

VASCO RD CAMINO DIABLO

SITE CASCADE:

SF33XC730

SITE ADDRESS:

1300 CAMINO DIABLO RD
 BYRON, CA 94514

SHEET DESCRIPTION:

ANTENNA LAYOUTS

SHEET NUMBER:

A-2

PROPOSED ANTENNA SCHEDULE

Red Lined / As Built
 Date: 11/14/2018
 Signature: *Jeff S. L.*

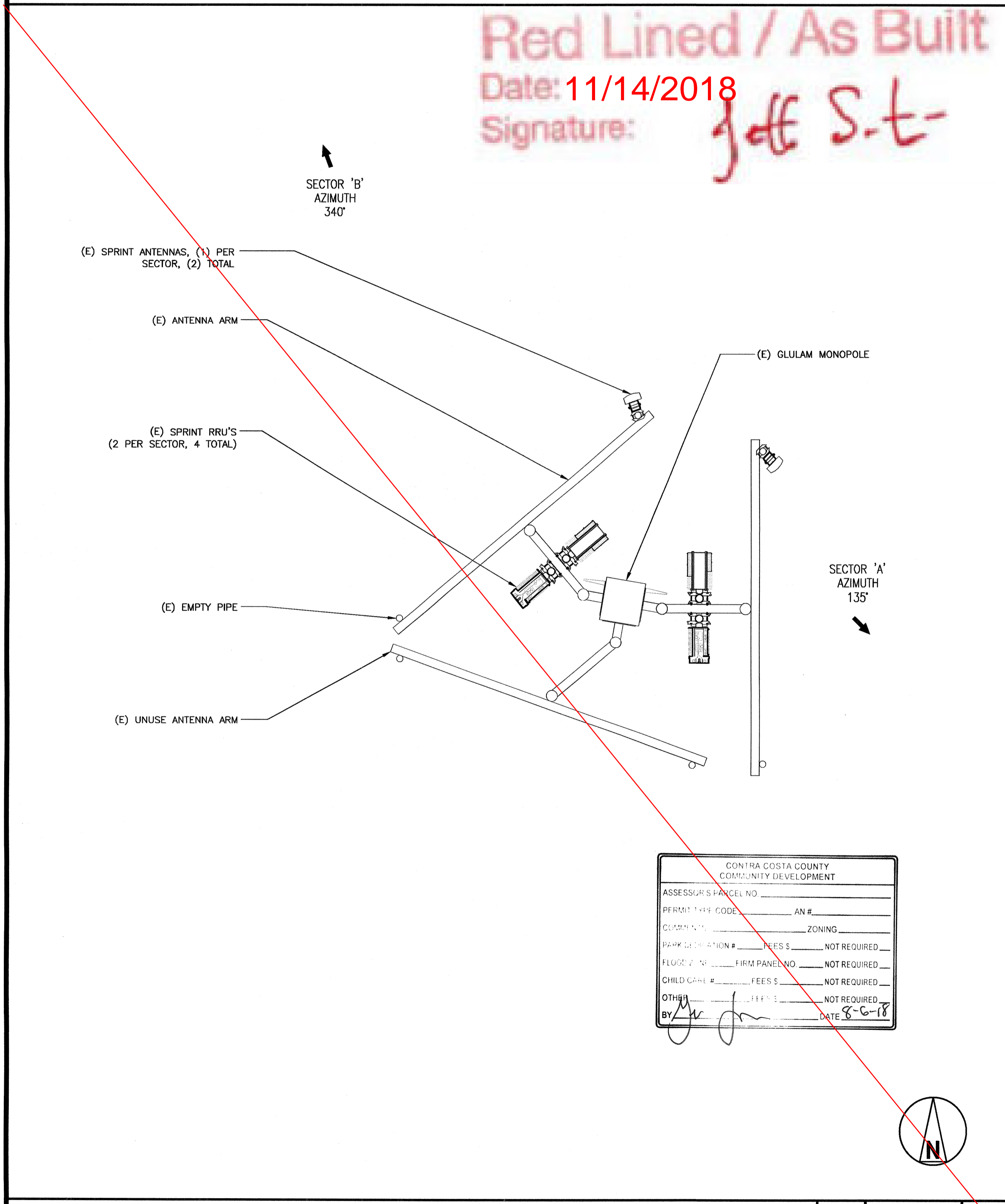

CONTRA COSTA COUNTY
 COMMUNITY DEVELOPMENT

ASSESSOR'S PARCEL NO. _____
 PERMIT TYPE CODE _____ AN # _____
 CUMULATIVE _____ ZONING _____
 PARK ORIENTATION # _____ FEES \$ _____ NOT REQUIRED _____
 FLOOR AREA _____ FIRM PANEL NO. _____ NOT REQUIRED _____
 CHILD CARE # _____ FEES \$ _____ NOT REQUIRED _____
 OTHER # _____ FEES \$ _____ NOT REQUIRED _____
 BY: *[Signature]* DATE: 8-6-18

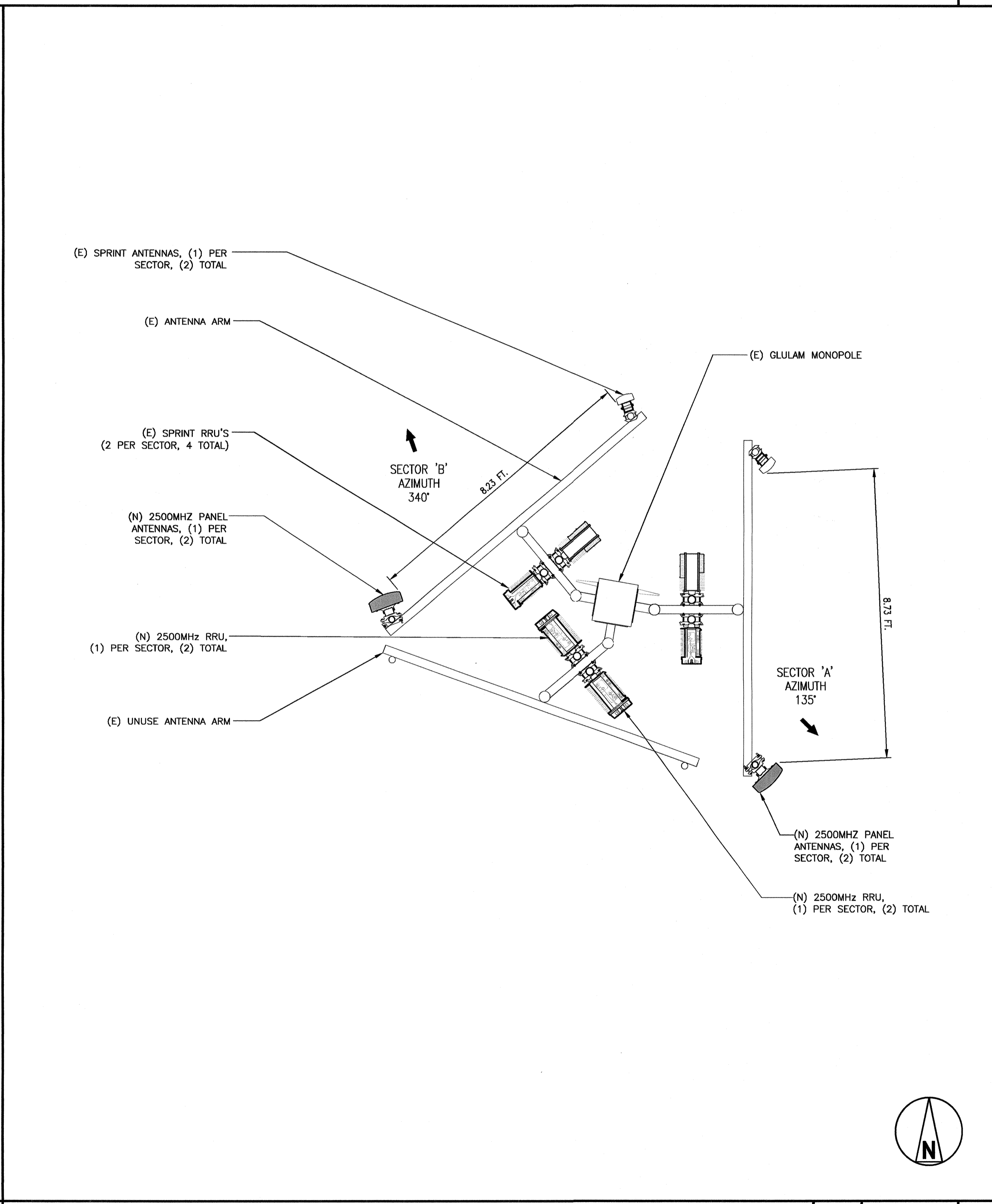

EXISTING ANTENNA LAYOUT

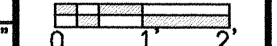
SCALE: 1/2"=1'-0"

 2

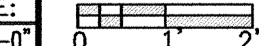
PROPOSED ANTENNA LAYOUT

SCALE: 1/2"=1'-0"

 2

CONTRA COSTA COUNTY
 BUILDING DIVISION

18-000118
 AUG 29 2018
 REVIEWED
 FOR COMPLIANCE WITH COUNTY BUILDING ORD & CODES THE SEALING OF THIS DOCUMENT SHALL NOT BE HELD TO BE AN APPROVAL OF THE VIGILANCE OF AN "ENGINEER" OR STATE LAW. NO CHANGES SHALL BE MADE WITHOUT AUTHORIZATION FROM THE BUILDING OFFICIAL.

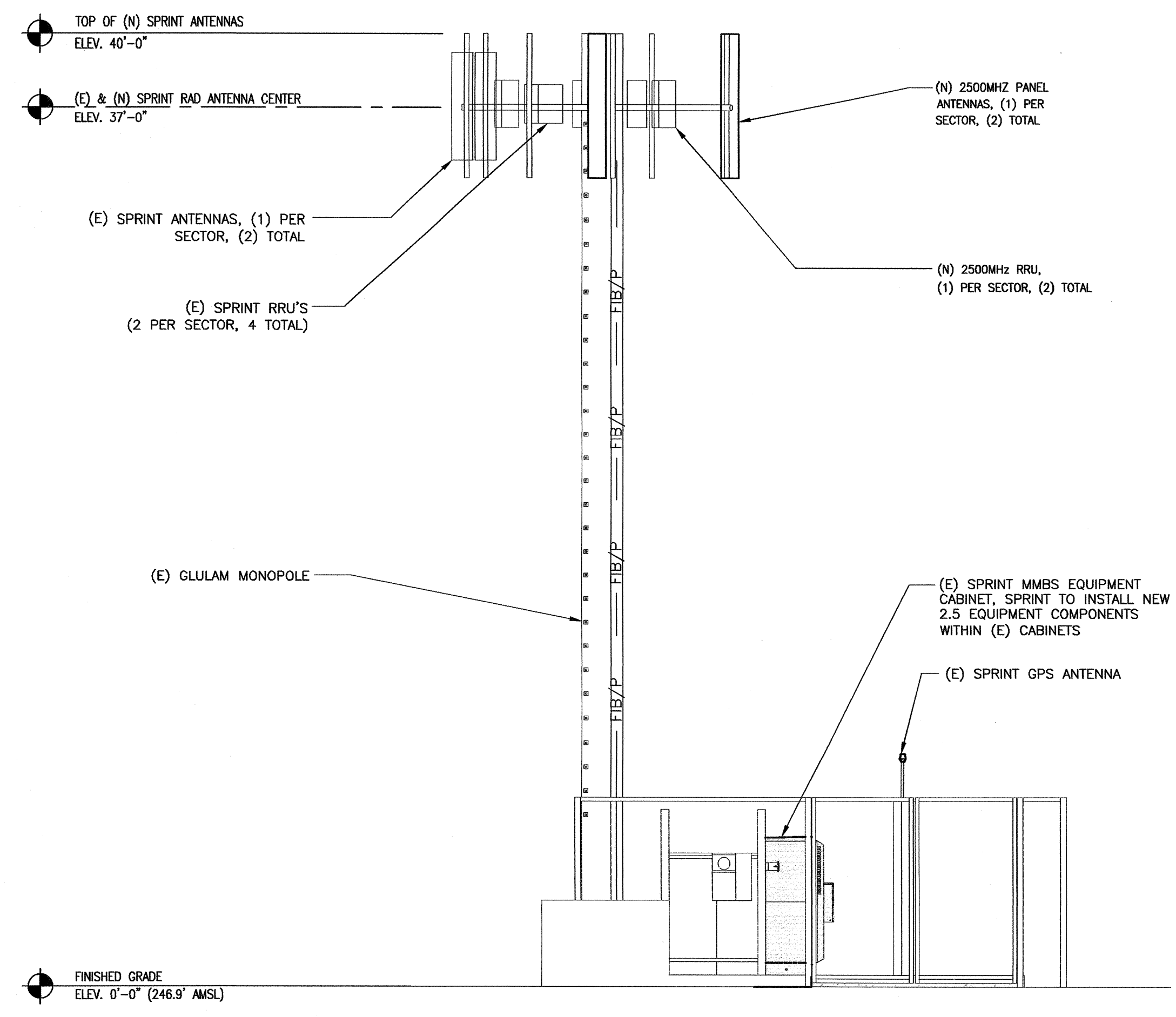
NOTE:
ALL PROPOSED ANTENNAS, ANTENNA SUPPORTS, AND CONDUITS SHALL HAVE A NONREFLECTIVE FINISH. PAINTS WITH A REFLECTIVITY LESS THAN 55 PERCENT WILL BE USED. ALL EQUIPMENT SHALL BE PAINTED TAN TO BLEND IN WITH THE SURROUNDING LANDSCAPE.



PROPOSED WEST ELEVATION

SCALE: 1/4"=1'-0" 0 2 4 2

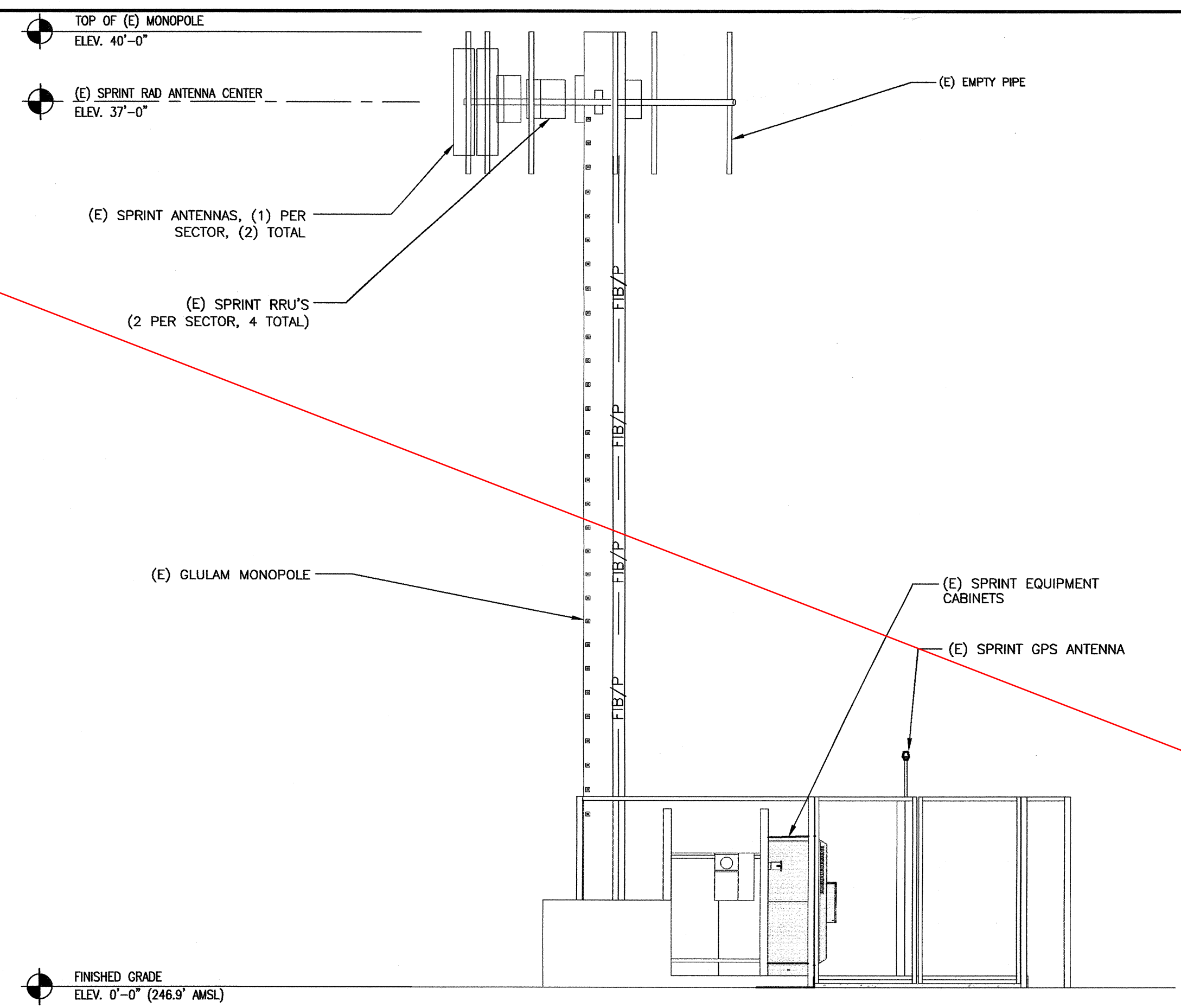

EXISTING WEST ELEVATION

SCALE: 1/4"=1'-0" 0 2 4 1

Red Lined / As Built
 Date: 11/14/2018
 Signature: *Jeff S-t*

PLANS PREPARED FOR:
Sprint
 6580 Sprint Parkway
 Overland Park, Kansas 66251

PLANS PREPARED BY:
INFINIGY8
 FROM ZERO TO INFINIGY
 the solutions are endless
 JOB #551-001

EQUIPMENT MANUFACTURER:

 MD7, LLC
 10590 WEST OCEAN AIR DR #300
 SAN DIEGO, CA 92130
 858-799-7850

MLA PARTNER:

ENGINEERING LICENSE:

Michael Cervelli

DRAWING NOTICE:
 THESE DOCUMENTS ARE CONFIDENTIAL AND ARE THE SOLE PROPERTY OF SPRINT AND MAY NOT BE REPRODUCED, DISSEMINATED OR REDISTRIBUTED WITHOUT THE EXPRESS WRITTEN CONSENT OF SPRINT.

REVISIONS:	DESCRIPTION	DATE	BY	REV
90% CD's		05/02/14	HL	0
100% CD's		05/19/14	GN	1
100% CD's		05/23/14	JR	2
100% CD's		08/17/14	JR	3
100% CD's		11/10/14	JR	4
UPDATE TO 2016 CBC		05/23/17	DC	5

CONTRA COSTA COUNTY
 CLIMATE FAMILY DEVELOPMENT
 ASSESSMENT FEE: _____ AN # _____
 PERMIT FEE: _____ AN # _____
 ZONING: _____
 PARKING: _____ FEES \$ _____ NOT REQUIRED
 FLOOD ZONE: _____ FIRM PANEL NO. _____ NOT REQUIRED
 CHILD CARE: _____ FEES \$ _____ NOT REQUIRED
 OTHER: _____ FEES \$ _____ NOT REQUIRED
 BY: *[Signature]* DATE: 8-6-17

SITE NAME:
VASCO RD CAMINO DIABLO

SITE CASCADE:
SF33XC730

SITE ADDRESS:
 1300 CAMINO DIABLO RD
 BYRON, CA 94514

SHEET DESCRIPTION:
WEST ELEVATIONS

SHEET NUMBER:
A-4

CONTRA COSTA COUNTY
 BUILDING DIVISION
 18-00812
 THESE PLANS RESULT FROM THE REVIEW AND ACCESSIBLE TO INSPECTORS AT ALL TIMES.
 AUG 29 2018
 REVIEWED
 FOR COMPLIANCE WITH COUNTY BUILDING ORD & CODES THE STAMPING OF THIS DOCUMENT SHALL NOT BE HELD RESPONSIBLE TO BE AN APPROVAL OF THE VIOLATIONS OF ANY COUNTY ORDINANCE OR STATE LAW. NO CHANGES SHALL BE MADE WITHOUT AUTHORIZATION FROM THE BUILDING OFFICIAL.