

CT-3240

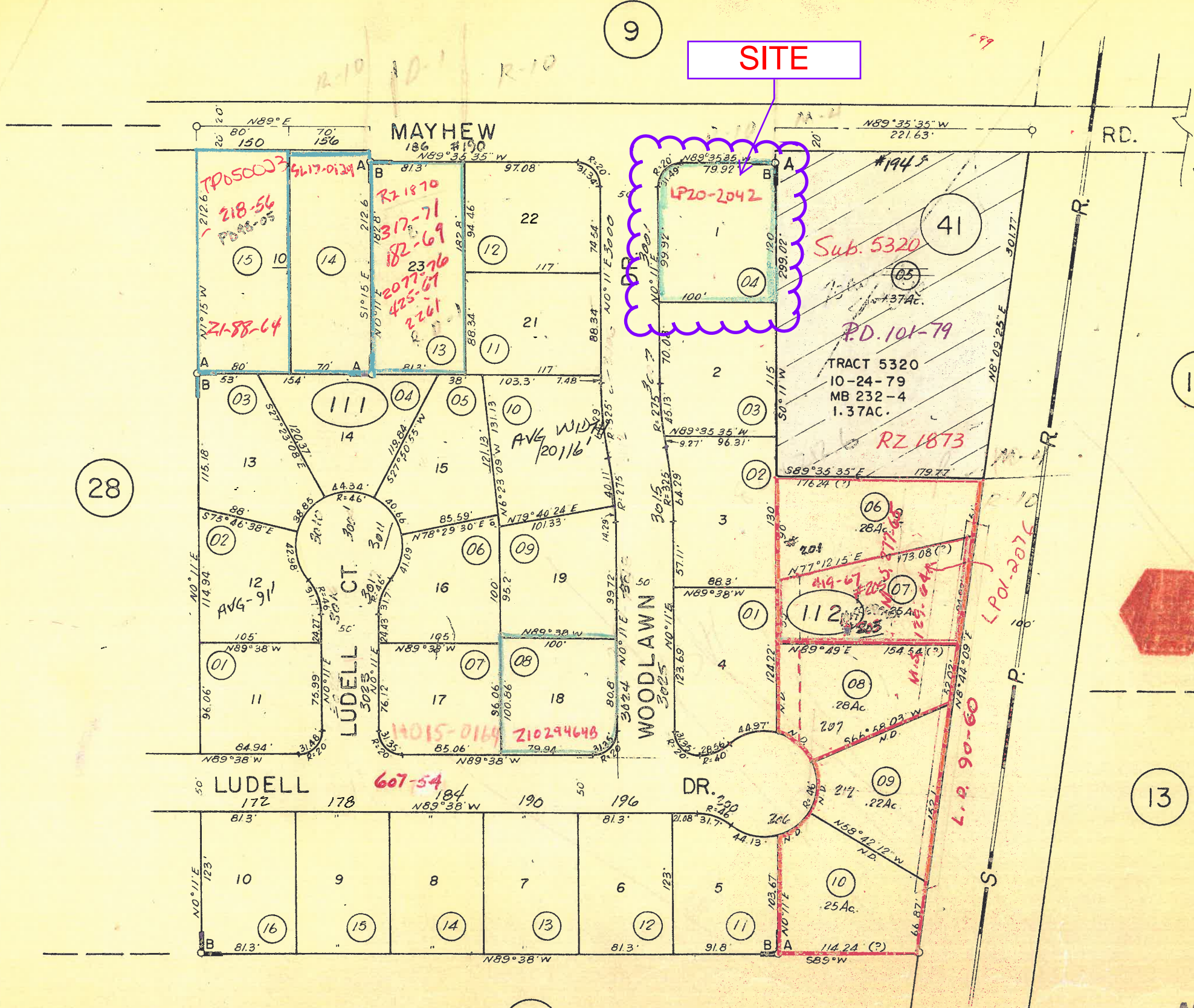

SITE

1"=100'

P.H. BART MAC

D-44B

L14

111  
112

# General Plan: SH, Single-Family Residential-High Density

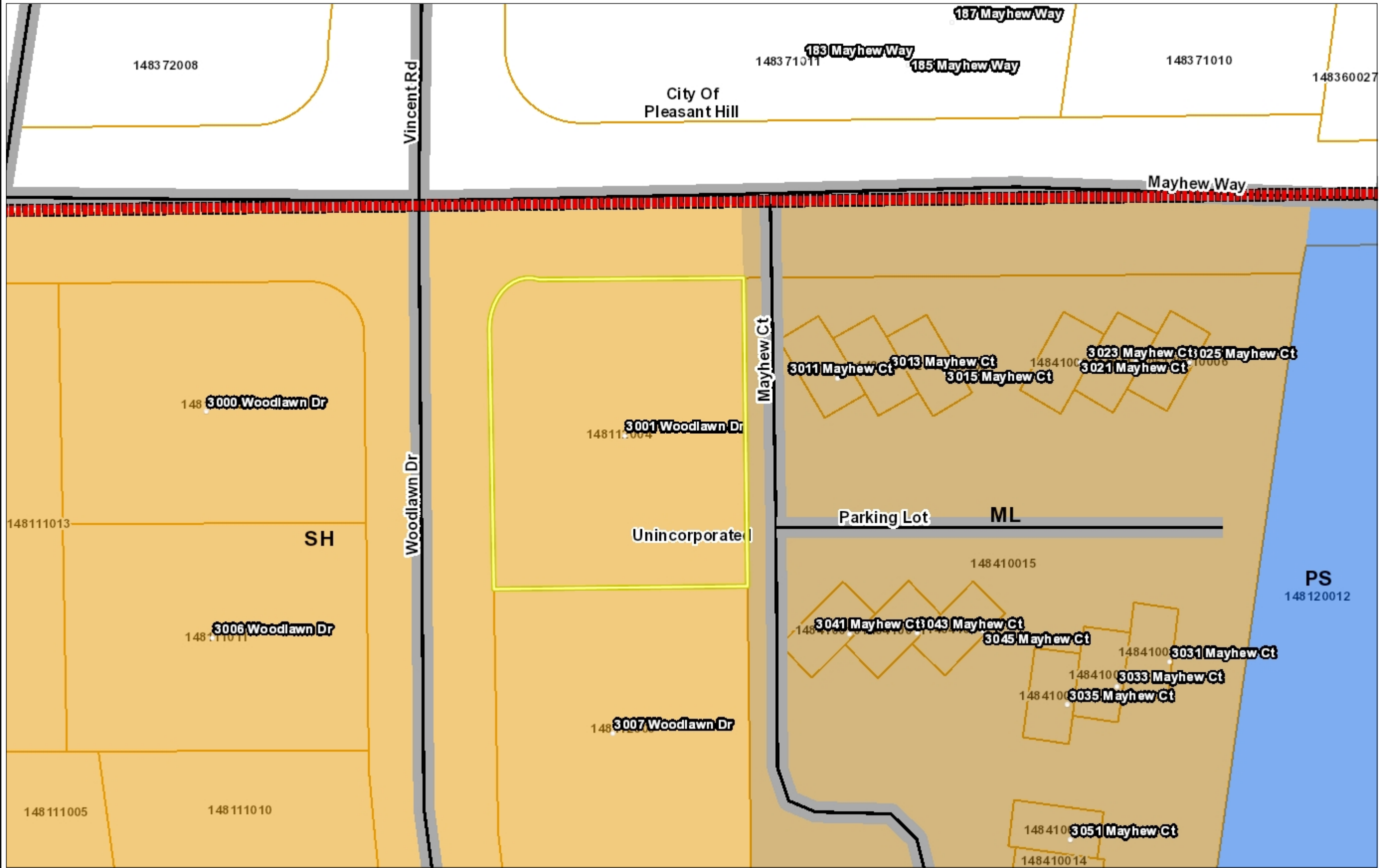

- Legend**
- City Limits
  - Unincorporated
  - Address Points
  - Highways
  - Highways Bay Area
  - Streets
  - General Plan**
  - SV (Single Family Residential - Ver
  - SL (Single Family Residential - Low
  - SM (Single Family Residential - Me
  - SH (Single Family Residential - Hig
  - ML (Multiple Family Residential - Lc
  - MM (Multiple Family Residential - M
  - MH (Multiple Family Residential - H
  - MV (Multiple Family Residential - V
  - MS (Multiple Family Residential - V
  - CC (Congregate Care/Senior Housi
  - MO (Mobile Home)
  - M-1 (Parker Avenue Mixed Use)
  - M-2 (Downtown/Waterfront Rodeo I
  - M-3 (Pleasant Hill BART Mixed Use
  - M-4 (Willow Pass Road Mixed Use)
  - M-5 (Willow Pass Road Commercia
  - M-6 (Bay Point Residential Mixed U
  - M-7 (Pittsburg/Bay Point BART Sta
  - M-8 (Dougherty Valley Village Cent
  - M-9 (Montalvin Manor Mixed Use)
  - M-10 (Willow Pass Business Park M
  - M-11 (Appian Way Mixed Use)
  - M-12 (Triangle Area Mixed Use)
  - M-13 (San Pablo Dam Road Mixed
  - M-14 (Heritage Mixed Use)
  - CO (Commercial)
  - OF (Office)
  - BP (Business Park)
  - LI (Light Industry)
  - HI (Heavy Industry)
  - AL, OIBA (Agricultural Lands & Off
  - CR (Commercial Recreation)

1: 564

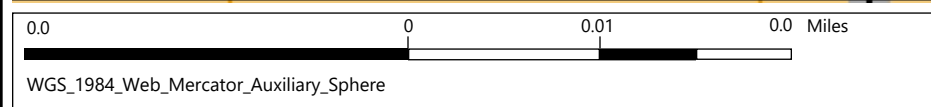

This map is a user generated static output from an Internet mapping site and is for reference only. Data layers that appear on this map may or may not be accurate, current, or otherwise reliable.  
**THIS MAP IS NOT TO BE USED FOR NAVIGATION**

**Notes**  
Contra Costa County -DOIT GIS

Zoning: R-10

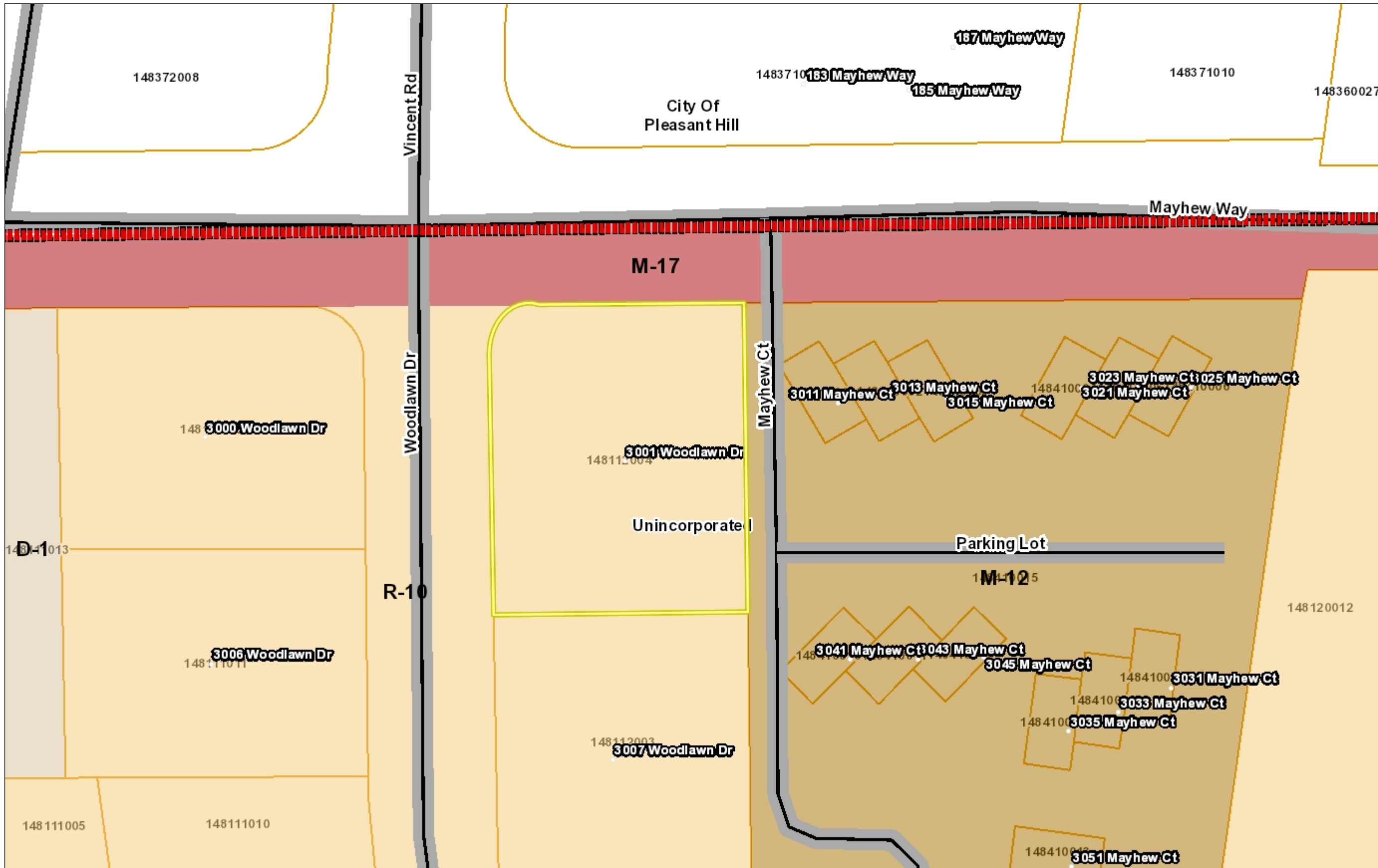

Legend

- City Limits
- Unincorporated
- Address Points
- Highways
- Highways Bay Area
- Streets
- Zoning**
- R-6 (Single Family Residential)
- R-6 -FH (Single Family Residential Combining District)
- R-6, -FH -UE (Single Family Resid Urban Farm Animal Exclusion Com
- R-6 -SD-1 (Single Family Resident Hillside Development Combining Di
- R-6 -TOV -K (Single Family Reside View Ordinance and Kensington Cc
- R-6, -UE (Single Family Residential Exclusion Combining District)
- R-6 -X (Single Family Residential - Combining District)
- R-7 (Single Family Residential)
- R-7 -X (Single Family Residential - Combining District)
- R-10 (Single Family Residential)
- R-10, -UE (Single Family Resident: Exclusion Combining District)
- R-12 (Single Family Residential)
- R-15 (Single Family Residential)
- R-20 (Single Family Residential)
- R-20, -UE (Single Family Resident: Exclusion Combining District)
- R-40 (Single Family Residential)
- R-40 -FH (Single Family Resident: Combining District)
- R-40, -FH -UE (Single Family Resic Urban Farm Animal Exclusion Com
- R-40, -UE (Single Family Resident: Exclusion Combining District)
- R-65 (Single Family Residential)
- R-100 (Single Family Residential)
- D-1 (Two Family Residential)
- D-1 -T (Two Family Residential - Tr District)
- D-1, -UE (Planned Unit - Urban Far Combining District)
- M-12 (Multiple Family Residential)
- M-12 -FH (Multiple Family Resident Combining District)

1: 564



0.0 0 0.01 0.0 Miles

WGS\_1984\_Web\_Mercator\_Auxiliary\_Sphere

This map is a user generated static output from an Internet mapping site and is for reference only. Data layers that appear on this map may or may not be accurate, current, or otherwise reliable.

THIS MAP IS NOT TO BE USED FOR NAVIGATION

Notes

Contra Costa County -DOIT GIS



Legend

- City Limits
- Unincorporated
- Address Points
- Highways
- Highways Bay Area
- Streets
- County Boundary
- Bay Area Counties
- Assessor Parcels
- World Imagery
- Low Resolution 15m Imagery
- High Resolution 60cm Imagery
- High Resolution 30cm Imagery
- Citations

1: 564



0.0 0 0.01 0.0 Miles

WGS\_1984\_Web\_Mercator\_Auxiliary\_Sphere

This map is a user generated static output from an Internet mapping site and is for reference only. Data layers that appear on this map may or may not be accurate, current, or otherwise reliable.

THIS MAP IS NOT TO BE USED FOR NAVIGATION

Notes

Contra Costa County -DOIT GIS