

1985 ROLL - POR. TRACT 6432 M.B. 286-6
1-79 L.S.M. 37 5-2-86

P.B.
220

77

P.B.
220

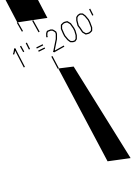

PROJECT
LOCATION

CDLP24-02006

5-5-87
FM.203-8,70,74 & 220-11,12 2-1-85
ASSESSOR'S MAP
BOOK 203 PAGE 76
CONTRA COSTA COUNTY,CALIF.

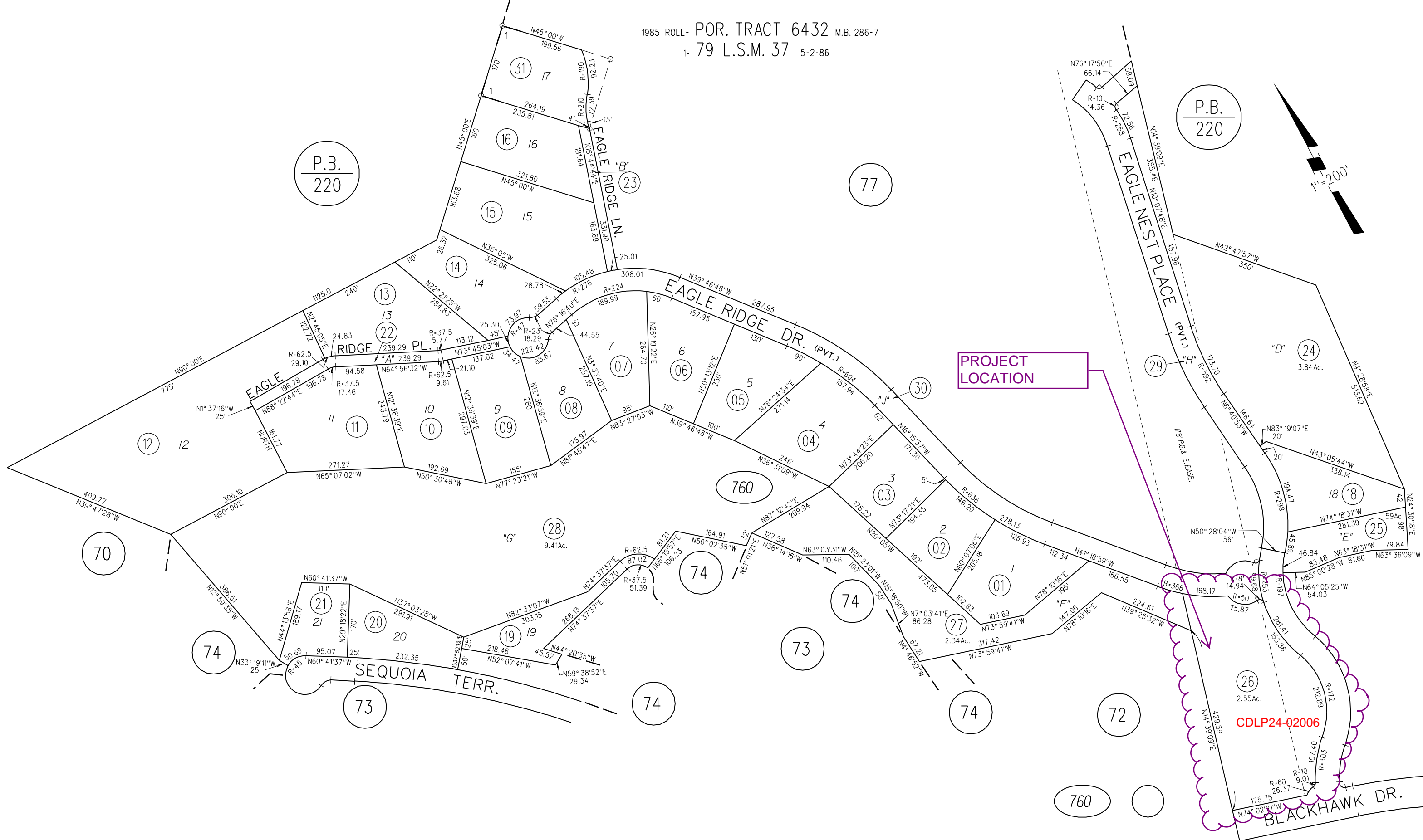



Legend

- Building Outlines
- City Limits
- Unincorporated
- Highways
- Highways Bay Area
- Streets
- General Plan
 - SV (Single Family Residential - Ver
 - SL (Single Family Residential - Low
 - SM (Single Family Residential - Me
 - SH (Single Family Residential - Hig
 - ML (Multiple Family Residential - Lc
 - MM (Multiple Family Residential - M
 - MH (Multiple Family Residential - H
 - MV (Multiple Family Residential - V
 - MS (Multiple Family Residential - V
 - CC (Congregate Care/Senior Housi
 - MO (Mobile Home)
 - M-1 (Parker Avenue Mixed Use)
 - M-2 (Downtown/Waterfront Rodeo I
 - M-3 (Pleasant Hill BART Mixed Use
 - M-4 (Willow Pass Road Mixed Use)
 - M-5 (Willow Pass Road Commercia
 - M-6 (Bay Point Residential Mixed U
 - M-7 (Pittsburg/Bay Point BART Sta
 - M-8 (Dougherty Valley Village Cent
 - M-9 (Montalvin Manor Mixed Use)
 - M-10 (Willow Pass Business Park M
 - M-11 (Appian Way Mixed Use)
 - M-12 (Triangle Area Mixed Use)
 - M-13 (San Pablo Dam Road Mixed
 - M-14 (Heritage Mixed Use)
 - CO (Commercial)
 - OF (Office)
 - BP (Business Park)
 - LI (Light Industry)
 - HI (Heavy Industry)
 - AL, OIBA (Agricultural Lands & Off
 - CR (Commercial Recreation)

1: 1,128

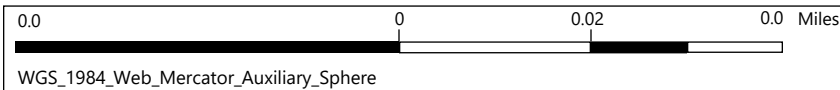

This map is a user generated static output from an Internet mapping site and is for reference only. Data layers that appear on this map may or may not be accurate, current, or otherwise reliable.

THIS MAP IS NOT TO BE USED FOR NAVIGATION

Notes

Contra Costa County -DOIT GIS



Legend

- Building Outlines
- City Limits
- Unincorporated
- Highways
- Highways Bay Area
- Streets
- Zoning
 - R-6 (Single Family Residential)
 - R-6, -FH -UE (Flood Hazard and A
 - R-6 -SD-1 (Slope Density Hillside E
 - R-6 -TOV -K (Tree Obstruction anc
 - R-6, -UE (Urban Farm Animal Excl
 - R-6 -X (Railroad Corridor Combinir
 - R-7 (Single Family Residential)
 - R-7 -X (Railroad Corridor Combinir
 - R-10 (Single Family Residential)
 - R-10, -UE (Urban Farm Animal Exc
 - R-12 (Single Family Residential)
 - R-15 (Single Family Residential)
 - R-20 (Single Family Residential)
 - R-20, -UE (Urban Farm Animal Exc
 - R-40 (Single Family Residential)
 - R-40, -FH -UE (Flood Hazard and A
 - R-40, -UE (Urban Farm Animal Exc
 - R-65 (Single Family Residential)
 - R-100 (Single Family Residential)
 - D-1 (Two Family Residential)
 - D-1 -T (Transitional Combining Dist
 - D-1, -UE (Urban Farm Animal Excl
 - M-12 (Multiple Family Residential)
 - M-12 -FH (Flood Hazard Combining
 - M-17 (Multiple Family Residential)
 - M-29 (Multiple Family Residential)
 - F-R (Forestry Recreational)
 - F-R -FH (Flood Hazard Combining I
 - F-1 (Water Recreational)
 - F-1 -FH (Flood Hazard Combining I
 - A-2 (General Agriculture)
 - A-2, -BS (Boat Storage Combining I

1:1,128



0.0 0 0.02 0.0 Miles

WGS_1984_Web_Mercator_Auxiliary_Sphere

This map is a user generated static output from an Internet mapping site and is for reference only. Data layers that appear on this map may or may not be accurate, current, or otherwise reliable.

THIS MAP IS NOT TO BE USED FOR NAVIGATION

Notes

Contra Costa County -DOIT GIS