

ORDINANCE NO. 2024-01  
(Uncodified)

(An Ordinance of the Board of Supervisors of Contra Costa County)  
Authorizing a Special Tax for Police Protection Services in Zone 1617  
of County Service Area P-6

The Contra Costa County Board of Supervisors ORDAINS as follows:

ARTICLE I. PURPOSE AND INTENT. It is the purpose and intent of this Ordinance to authorize the levy of a tax on parcels of real property on the secured property tax roll of Contra Costa County that are within Zone 1617 of Contra Costa County Service Area No. P-6 in order to augment funding for police protection services.

This tax is a special tax within the meaning of Section 4 of Article XIII A of the California Constitution. Because the burden of this tax falls upon property, this tax also is a property tax, but this tax is not determined according to nor in any manner based upon the value of property; this tax is levied on a parcel and use of property basis. Insofar as not inconsistent with this Ordinance or with legislation authorizing special taxes and insofar as applicable to a property tax that is not based on value, such provisions of the California Revenue and Taxation Code and of Article XIII of the California Constitution as relate to *ad valorem* property taxes are intended to apply to the collection and administration of this tax (Article IV of this Ordinance), as authorized by law.

The revenues raised by this tax are to be used solely for the purposes of obtaining, furnishing, operating, and maintaining police protection equipment or apparatus, for paying the salaries and benefits of police protection personnel, and for such other police protection service expenses as are deemed necessary.

ARTICLE II. DEFINITIONS. The following definitions shall apply throughout the Ordinance:

1. “Parcel” means the land and any improvements thereon, designated by an assessor’s parcel map and parcel number and carried on the secured property tax roll of Contra Costa County. For the purposes of the Ordinance, “parcel” does not include any land or improvements outside the boundaries of Zone 1617 of County Service Area P-6 nor any land or improvements owned by any governmental entity.
2. “Fiscal year” means the period of July 1 through the following June 30.
3. Contra Costa County Service Area P-6 Zone 1617 (hereinafter called “Zone”) means that portion of unincorporated area of Contra Costa County located within the Zone’s boundaries described and shown in Exhibits A and B attached hereto.
4. “Use Code” means the code number assigned by the Assessor of Contra Costa County in order to classify parcels according to use for *ad valorem* property tax purposes. A copy

of the Assessor’s use code classifications chart is attached hereto as Exhibit C and incorporated herein.

5. “Consumer Price Index” means the Consumer Price Index for all Urban Consumers (CPI-U) for the San Francisco-Oakland-San Jose Area (1982-84=100) as published by the U.S. Department of Labor, Bureau of Labor Statistics. If the Consumer Price Index is discontinued or revised, such other government index or computation with which it is replaced shall be used in order to obtain substantially the same result as would be obtained if the Consumer Price Index had not been discontinued or revised.

6. “Constant first year dollars” shall mean an actual dollar amount which, in years subsequent to the first fiscal year the tax is levied, shall have the same purchasing power as the base amount in first fiscal year dollars as measured by the Consumer Price Index. The base amount shall be the amount of tax per parcel as specified in Article III 1A herein. The adjustment from actual to constant dollars shall be made by use of the Consumer Price Index, as specified in Section III 1B herein.

ARTICLE III. AMOUNT AND LEVEL OF TAXES

1. The tax per year on each parcel in the Zone shall not exceed the amount applicable to the parcel as specified below.

A. For First Fiscal Year:

The tax per year for the first fiscal year (July 1, 2024 through June 30, 2025) shall be the Amount of Tax per Parcel for the Property Use Code Category as set forth in Exhibit D incorporated herein.

B. For Subsequent Fiscal Years:

In order to keep the tax on each parcel in constant first year dollars for each fiscal year subsequent to the first fiscal year, the tax per year shall be adjusted as set forth below to reflect any increase in the Consumer Price Index beyond the first fiscal year a tax is levied.

In July, the Board of Supervisors of Contra Costa County shall determine the amount of taxes to be levied upon the parcels in the Zone for the then current fiscal year as set forth below.

For each Property Use Category on Exhibit C, the tax per year on each parcel for each fiscal year subsequent to the first fiscal year shall be an amount determined as follows:

$$\begin{array}{l} \text{Tax Per Parcel} \\ \text{For Then Current} \\ \text{Fiscal Year} \end{array} = \begin{array}{l} \text{Tax Per Parcel} \\ \text{For Previous} \\ \text{Fiscal Year} \end{array} \times \begin{array}{l} \text{(Consumer Price Index} \\ \text{for April of Immediately} \\ \text{Preceding Fiscal Year)} \\ \text{(Consumer Price Index} \\ \text{For the first Fiscal Year} \\ \text{Of Levy)} \end{array}$$

In no event shall the tax per parcel for any fiscal year be less than the amount established for the first fiscal year.

2. The taxes levied on each parcel pursuant to this Article shall be a charge upon the parcel and shall be due and collectible as set forth in Article IV, below. A complete listing of the amount of taxes on each Zone shall be maintained by the Sheriff-Coroner of the County of Contra Costa at Martinez, California, and be available for public inspection during the remainder of the fiscal year for which such taxes are levied.

ARTICLE IV. COLLECTION AND ADMINISTRATION.

1. Taxes as Liens Against the Property.

The amount of taxes for each parcel each year shall constitute a lien on such property, in accordance with Revenue and Taxation Code section 2187, and shall have the same effect as an *ad valorem* real property tax lien until fully paid.

2. Collection.

The taxes on each parcel shall be billed on the secured roll tax bills for *ad valorem* property taxes and shall be due the County of Contra Costa. Insofar as feasible and insofar as not inconsistent with this Ordinance, the taxes are to be collected in the same manner in which the County collects secured roll *ad valorem* property taxes. Insofar as feasible and insofar as not inconsistent with the Ordinance, the times and procedure regarding exemptions, due dates, installment payments, corrections, cancellations, refunds, late payments, penalties, liens, and collection for secured roll *ad valorem* property taxes shall be applicable to the collection of this tax. Notwithstanding anything to the contrary in the foregoing, as to this tax: 1) the secured roll tax bills shall be the only notices required for this tax, and 2) the homeowner and veterans exemptions shall not be applicable because such exemptions are determined by dollar amount value.

3. Costs of Administration by the County.

The reasonable costs incurred by the County officers collecting and administering this tax shall be deducted from the collected taxes.

ARTICLE V. ACCOUNTABILITY MEASURES.

1. Account.

Upon the levy and collection of the tax authorized by this ordinance, an account shall be created into which the proceeds of the tax will be deposited. The proceeds of the tax authorized by this Ordinance shall be applied only to the specific purposes identified in this Ordinance.

June 28, 2023

**EXHIBIT "A"**

**POLICE SERVICE DISTRICT FORMATION-BALL SUBDIVISION**

**DESCRIPTION**

ALL THAT REAL PROPERTY SITUATE IN THE UNINCORPORATED AREA OF CONTRA COSTA COUNTY, STATE OF CALIFORNIA, DESCRIBED AS FOLLOWS:

BEING ALL OF THE LAND DESCRIBED IN THE DOCUMENT TITLED "EXHIBIT B" AS DESCRIBED IN THAT CERTAIN GRANT DEED RECORDED AS DOCUMENT NUMBER 2018-0204931 IN THE OFFICE OF THE COUNTY RECORDER OF CONTRA COSTA COUNTY, STATE OF CALIFORNIA, ON MONDAY, DECEMBER 24, 2018, TOGETHER WITH ALL OF THE LAND DESCRIBED IN THE DOCUMENT TITLED "EXHIBIT B" AS DESCRIBED IN THAT CERTAIN GRANT DEED RECORDED AS DOCUMENT NUMBER 2018-0204930 IN THE OFFICE OF THE COUNTY RECORDER OF CONTRA COSTA COUNTY, STATE OF CALIFORNIA, ON MONDAY, DECEMBER 24, 2018, MORE PARTICULARLY DESCRIBED AS FOLLOWS:

**BEGINNING** AT A POINT BEING THE MOST SOUTHERLY CORNER OF "SUBDIVISION 5153," SAID "SUBDIVISION 5153," FILED ON SEPTEMBER 13, 1979, IN BOOK 229 OF MAPS AT PAGE 38 IN THE OFFICE OF THE COUNTY RECORDER OF THE COUNTY OF CONTRA COSTA; **THENCE** ALONG THE SOUTHEASTERLY BOUNDARY OF SAID "SUBDIVISION 5153," IN A GENERAL NORTHEASTERLY DIRECTION, AN APPROXIMATE TOTAL DISTANCE OF 2206.72 FEET TO A POINT BEING THE MOST EASTERLY CORNER OF SAID "SUBDIVISION 5153," SAID POINT ALSO BEING ON THE EASTERLY BOUNDARY OF LOT 9 OF THE "HEMME SUBDIVISION," SAID "HEMME SUBDIVISION," FILED ON MARCH 4, 1895 IN THE OFFICE OF THE COUNTY RECORDER OF THE COUNTY OF CONTRA COSTA; **THENCE** ALONG THE BOUNDARY OF LOT 9 AND LOT 10 OF SAID "HEMME SUBDIVISIONS" 148.90 FEET TO THE MOST NORTHWESTERLY CORNER OF "SUBDIVISION 2951," SAID "SUBDIVISION 2951," FILED ON JULY 18, 1962 IN BOOK 88 OF MAPS AT PAGE 15 IN THE OFFICE OF THE COUNTY RECORDER OF THE COUNTY OF CONTRA COSTA; **THENCE** LEAVING SAID "HEMME SUBDIVISION," AND ALONG THE SOUTHWESTERLY BOUNDARY OF SAID "SUBDIVISION 2951," IN A GENERAL SOUTHEASTERLY DIRECTION AN APPROXIMATE TOTAL DISTANCE OF 1421.65 FEET TO A POINT BEING THE MOST SOUTHEASTERLY CORNER OF SAID "SUBDIVISION 2951," SAID POINT ALSO BEING ON THE NORTHWESTERLY LINE OF THE RIGHT OF WAY OF CAMILLE AVENUE; **THENCE** ALONG THE NORTHWESTERLY RIGHT OF WAY OF CAMILLE AVENUE SOUTH 48° 26'49" WEST 32.45 FEET; **THENCE** LEAVING THE NORTHWESTERLY LINE OF THE RIGHT OF WAY OF CAMILLE AVENUE IN THE SOUTHEASTERLY DIRECTION SOUTH 40° 32'52" EAST, 40 FEET TO THE SOUTHEASTERLY LINE OF THE RIGHT OF WAY OF CAMILLE AVENUE; **THENCE** ALONG THE SOUTHEASTERLY LINE OF THE RIGHT OF WAY OF CAMILLE AVENUE NORTH 48° 07'08" E 34.18 FEET TO A POINT OF THE NORTHWESTERLY BOUNDARY OF THE LAND DESCRIBED IN THE DEED TO ADELIN NOLAN, RECORDED ON JULY 11, 1951 IN BOOK 1791 OF OFFICIAL RECORDS AT PAGE 51 IN THE OFFICE OF THE COUNTY RECORDER OF THE COUNTY OF CONTRA COSTA; **THENCE** SOUTHEASTERLY ALONG SAID NORTHWESTERLY BOUNDARY OF SAID NOLAN DEED AN APPROXIMATE TOTAL DISTANCE OF 414.77 FEET TO A POINT ON THE NORTHWESTERLY BOUNDARY OF "SUBDIVISION 2604," SAID "SUBDIVISION 2604," FILED ON MAY 21, 1958 IN BOOK 69 OF MAPS AT PAGE 40 IN THE OFFICE OF THE COUNTY RECORDER OF THE COUNTY OF CONTRA COSTA; **THENCE** LEAVING SAID NORTHWESTERLY BOUNDARY OF SAID NOLAN DEED AND ALONG THE NORTHWESTERLY BOUNDARY OF SAID "SUBDIVISION 2604," IN A SOUTHWESTERLY DIRECTION AN APPROXIMATE DISTANCE OF 314.37

June 28, 2023

**EXHIBIT "A"**

**POLICE SERVICE DISTRICT FORMATION-BALL SUBDIVISION**

**DESCRIPTION**

FEET TO A POINT BEING THE NORTHWESTERLY CORNER OF "PARCEL MAP 25-89," SAID "PARCEL MAP 25-89," FILED ON DECEMBER 28, 1990, IN BOOK 150 OF PARCEL MAPS, AT PAGE 18 IN THE OFFICE OF THE COUNTY RECORDER OF THE COUNTY OF CONTRA COSTA, THENCE ALONG THE NORTHWESTERLY BOUNDARY OF SAID "PARCEL MAP 25-89," SOUTHWESTERLY 130.52 FEET TO A POINT BEING THE MOST NORTHERNLY CORNER OF THE LANDS DESCRIBED IN THE DEED TO EAST BAY REGIONAL PARK DISTRICT, THEREAFTER WRITEN AS "EBRPD," RECORDED ON JULY 25, 1991, SERIES NUMBER 91-146436 AND RECORDED IN BOOK 16757 OF OFFICIAL RECORDS AT PAGE 176 IN THE OFFICE OF THE COUNTY RECORDER OF THE COUNTY OF CONTRA COSTA, **THENCE** ALONG THE WESTERLY BOUNDARY OF SAID DEED TO "EBRPD" SOUTHWESTERLY 90.02 FEET TO A POINT BEING THE MOST NORTHERLY CORNER OF THE LANDS DESCRIBED IN THE DEED TO "EBRPD" RECORDED ON NOVEMBER 12, 1997, SERIES NUMBER 97-0220901 OF OFFICIAL RECORDS IN THE OFFICE OF THE COUNTY RECORDER OF THE COUNTY OF CONTRA COSTA, THENCE ALONG THE WESTERLY BOUNDARY OF SAID DEED TO "EBRPD" IN A GENERAL SOUTHWESTERLY DIRECTION AN APPROXIMATE DISTANCE OF 1555.39 FEET TO THE WEST LINE OF THE RANCHO SAN RAMON AS SHOWN ON THE MAP OF THE "HEMME SUBDIVISION" SAID "HEMME SUBDIVISION," FILED ON MARCH 4, 1895 IN THE OFFICE OF THE COUNTY RECORDER OF THE COUNTY OF CONTRA COSTA; THENCE ALONG THE WEST LINE OF RANCHO SAN RAMON OF SAID "HEMME SUBDIVISION" 2422.67 FEET **TO THE POINT OF BEGINNING.**

CONTAINING AN AREA OF 60.7 ACRES, MORE OR LESS.

AFFECTING ASSESSOR'S PARCEL NO.: 198-170-006 & 198-170-008

**ATIACHED HERETO IS A PLAT ENTITLED EXHIBIT "B" FOR REFERENCE ONLY.**

**END OF DESCRIPTION**

PREPARED BY:



VINCENT J. D'ALO  
LS 4210



JUNE 30, 2023  
DATE

**EXHIBIT "A"**

**POLICE SERVICE DISTRICT FORMATION-BALL SUBDIVISION**

**DESCRIPTION**

ALL THAT REAL PROPERTY SITUATE IN THE UNINCORPORATED AREA OF CONTRA COSTA COUNTY, STATE OF CALIFORNIA, DESCRIBED AS FOLLOWS:

BEING ALL OF THE LAND DESCRIBED IN THE DOCUMENT TITLED "EXHIBIT B" AS DESCRIBED IN THAT CERTAIN GRANT DEED RECORDED AS DOCUMENT NUMBER 2018-0204931 IN THE OFFICE OF THE COUNTY RECORDER OF CONTRA COSTA COUNTY, STATE OF CALIFORNIA, ON MONDAY, DECEMBER 24, 2018, TOGETHER WITH ALL OF THE LAND DESCRIBED IN THE DOCUMENT TITLED "EXHIBIT B" AS DESCRIBED IN THAT CERTAIN GRANT DEED RECORDED AS DOCUMENT NUMBER 2018-0204930 IN THE OFFICE OF THE COUNTY RECORDER OF CONTRA COSTA COUNTY, STATE OF CALIFORNIA, ON MONDAY, DECEMBER 24, 2018, MORE PARTICULARLY DESCRIBED AS FOLLOWS:

**BEGINNING** AT A POINT BEING THE MOST SOUTHERLY CORNER OF "SUBDIVISION 5153," SAID "SUBDIVISION 5153," FILED ON SEPTEMBER 13, 1979, IN BOOK 229 OF MAPS AT PAGE 38 IN THE OFFICE OF THE COUNTY RECORDER OF THE COUNTY OF CONTRA COSTA; **THENCE** ALONG THE SOUTHEASTERLY BOUNDARY OF SAID "SUBDIVISION 5153," IN A GENERAL NORTHEASTERLY DIRECTION, AN APPROXIMATE TOTAL DISTANCE OF 2206.72 FEET TO A POINT BEING THE MOST EASTERLY CORNER OF SAID "SUBDIVISION 5153," SAID POINT ALSO BEING ON THE EASTERLY BOUNDARY OF LOT 9 OF THE "HEMME SUBDIVISION," SAID "HEMME SUBDIVISION," FILED ON MARCH 4, 1895 IN THE OFFICE OF THE COUNTY RECORDER OF THE COUNTY OF CONTRA COSTA; **THENCE** ALONG THE BOUNDARY OF LOT 9 AND LOT 10 OF SAID "HEMME SUBDIVISIONS" 148.90 FEET TO THE MOST NORTHWESTERLY CORNER OF "SUBDIVISION 2951," SAID "SUBDIVISION 2951," FILED ON JULY 18, 1962 IN BOOK 88 OF MAPS AT PAGE 15 IN THE OFFICE OF THE COUNTY RECORDER OF THE COUNTY OF CONTRA COSTA; **THENCE** LEAVING SAID "HEMME SUBDIVISION," AND ALONG THE SOUTHWESTERLY BOUNDARY OF SAID "SUBDIVISION 2951," IN A GENERAL SOUTHEASTERLY DIRECTION AN APPROXIMATE TOTAL DISTANCE OF 1421.65 FEET TO A POINT BEING THE MOST SOUTHEASTERLY CORNER OF SAID "SUBDIVISION 2951," SAID POINT ALSO BEING ON THE NORTHWESTERLY LINE OF THE RIGHT OF WAY OF CAMILLE AVENUE; **THENCE** ALONG THE NORTHWESTERLY RIGHT OF WAY OF CAMILLE AVENUE SOUTH 48° 26'49" WEST 32.45 FEET; **THENCE** LEAVING THE NORTHWESTERLY LINE OF THE RIGHT OF WAY OF CAMILLE AVENUE IN THE SOUTHEASTERLY DIRECTION SOUTH 40° 32'52" EAST, 40 FEET TO THE SOUTHEASTERLY LINE OF THE RIGHT OF WAY OF CAMILLE AVENUE; **THENCE** ALONG THE SOUTHEASTERLY LINE OF THE RIGHT OF WAY OF CAMILLE AVENUE NORTH 48° 07'08" E 34.18 FEET TO A POINT OF THE NORTHWESTERLY BOUNDARY OF THE LAND DESCRIBED IN THE DEED TO ADELINE NOLAN, RECORDED ON JULY 11, 1951 IN BOOK 1791 OF OFFICIAL RECORDS AT PAGE 51 IN THE OFFICE OF THE COUNTY RECORDER OF THE COUNTY OF CONTRA COSTA; **THENCE** SOUTHEASTERLY ALONG SAID NORTHWESTERLY BOUNDARY OF SAID NOLAN DEED AN APPROXIMATE TOTAL DISTANCE OF 414.77 FEET TO A POINT ON THE NORTHWESTERLY BOUNDARY OF "SUBDIVISION 2604," SAID "SUBDIVISION 2604," FILED ON MAY 21, 1958 IN BOOK 69 OF MAPS AT PAGE 40 IN THE OFFICE OF THE COUNTY RECORDER OF THE COUNTY OF CONTRA COSTA; **THENCE** LEAVING SAID NORTHWESTERLY BOUNDARY OF SAID NOLAN DEED AND ALONG THE NORTHWESTERLY BOUNDARY OF SAID "SUBDIVISION 2604," IN A SOUTHWESTERLY DIRECTION AN APPROXIMATE DISTANCE OF 314.37

June 28, 2023

**EXHIBIT "A"**

**POLICE SERVICE DISTRICT FORMATION-BALL SUBDIVISION**

**DESCRIPTION**

FEET TO A POINT BEING THE NORTHWESTERLY CORNER OF "PARCEL MAP 25-89," SAID "PARCEL MAP 25-89," FILED ON DECEMBER 28, 1990, IN BOOK 150 OF PARCEL MAPS, AT PAGE 18 IN THE OFFICE OF THE COUNTY RECORDER OF THE COUNTY OF CONTRA COSTA, THENCE ALONG THE NORTHWESTERLY BOUNDARY OF SAID "PARCEL MAP 25-89," SOUTHWESTERLY 130.52 FEET TO A POINT BEING THE MOST NORTHERNLY CORNER OF THE LANDS DESCRIBED IN THE DEED TO EAST BAY REGIONAL PARK DISTRICT, THEREAFTER WRITEN AS "EBRPD," RECORDED ON JULY 25, 1991, SERIES NUMBER 91-146436 AND RECORDED IN BOOK 16757 OF OFFICIAL RECORDS AT PAGE 176 IN THE OFFICE OF THE COUNTY RECORDER OF THE COUNTY OF CONTRA COSTA, **THENCE** ALONG THE WESTERLY BOUNDARY OF SAID DEED TO "EBRPD" SOUTHWESTERLY 90.02 FEET TO A POINT BEING THE MOST NORTHERLY CORNER OF THE LANDS DESCRIBED IN THE DEED TO "EBRPD" RECORDED ON NOVEMBER 12, 1997, SERIES NUMBER 97-0220901 OF OFFICIAL RECORDS IN THE OFFICE OF THE COUNTY RECORDER OF THE COUNTY OF CONTRA COSTA, THENCE ALONG THE WESTERLY BOUNDARY OF SAID DEED TO "EBRPD" IN A GENERAL SOUTHWESTERLY DIRECTION AN APPROXIMATE DISTANCE OF 1555.39 FEET TO THE WEST LINE OF THE RANCHO SAN RAMON AS SHOWN ON THE MAP OF THE "HEMME SUBDIVISION" SAID "HEMME SUBDIVISION," FILED ON MARCH 4, 1895 IN THE OFFICE OF THE COUNTY RECORDER OF THE COUNTY OF CONTRA COSTA; THENCE ALONG THE WEST LINE OF RANCHO SAN RAMON OF SAID "HEMME SUBDIVISION" 2422.67 FEET **TO THE POINT OF BEGINNING.**

CONTAINING AN AREA OF 60.7 ACRES, MORE OR LESS.

AFFECTING ASSESSOR'S PARCELS (APN'S): 198-170-006 & 198-170-008

**ATIACHED HERETO IS A PLAT ENTITLED EXHIBIT "B" FOR REFERENCE ONLY.**

**END OF DESCRIPTION**

PREPARED BY:



VINCENT J. D'ALO  
LS 4210



JUNE 30, 2023  
DATE

# EXHIBIT B

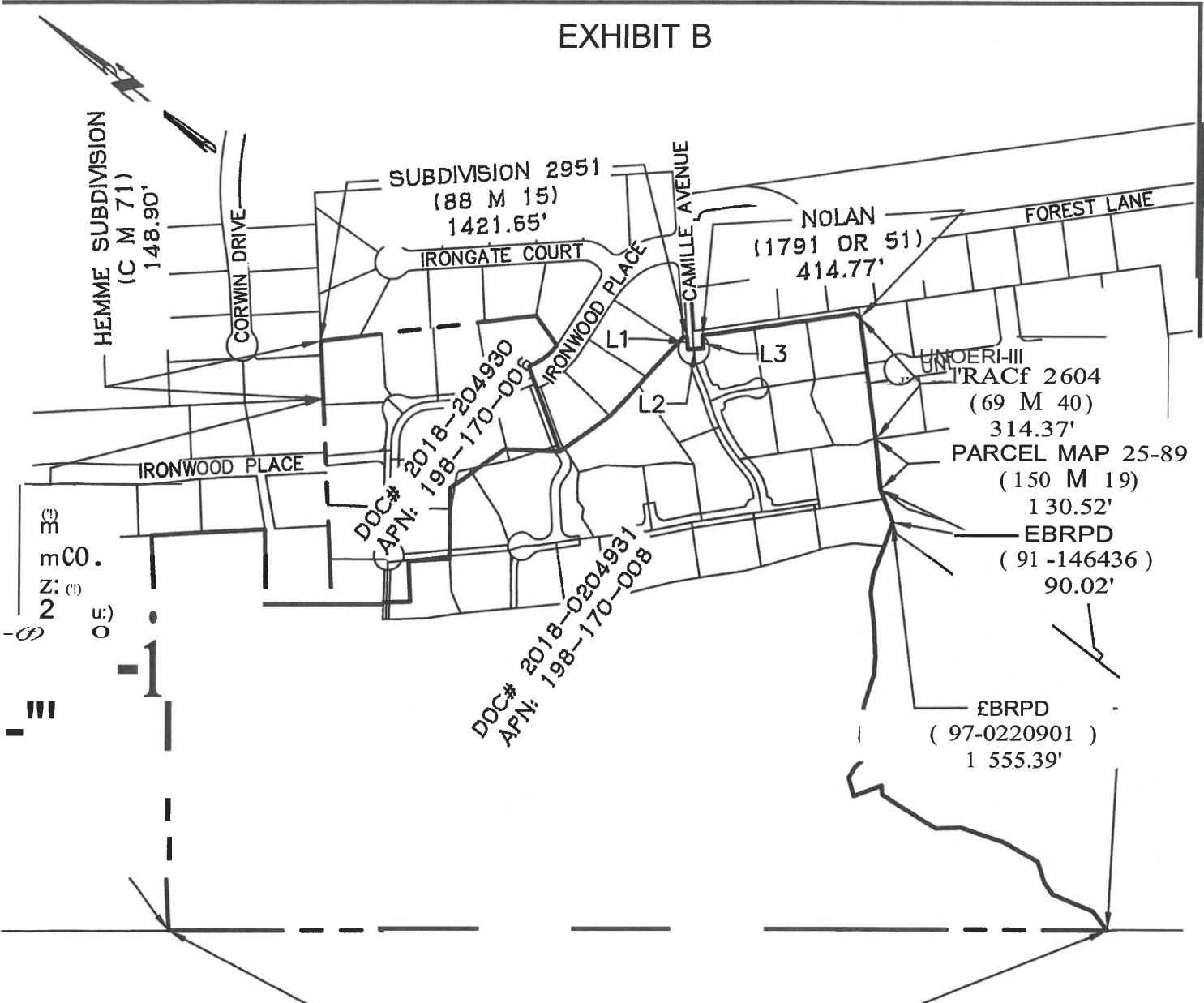

WEST LINE OF RANCHO SAN RAMON  
2422.67'

EAST BAY REGIONAL PARK DISTRICT  
EBRPD

## LINE TABLE

LINE #	DIRECTION	LENGTH
L1	S48°26'49"W	32.45'
L2	S40°32'52"E	40.00'
L3	N48°27'08"E	34.18'



0' 200' 400' 800'

Scale: 1"=400'

POLICE SERVICE DISTRICT FORMATION "PSDE"



Civil Engineers  
Traffic Engineers  
Surveyors

Aliquot Associates, Inc.  
1390 S. Main St. - Ste. 310  
Walnut Creek, CA 94596  
Telephone: (925) 476-2300  
Fax: (925) 476-2350

Subject SUBDIVISION 9338 PSDE

Job No. 201032

Scale 1"=400'

By JPS

Date: 09/09/23

Chkd. VJQ.

Sheet 1 of 1





# Exhibit C Zone 1617

REJECT AND CONFIRMATION CODES		USE CODES							RESPONSIBILITY CODES
REJECT CODES	RESIDENTIAL	MULTIPLE	COMMERCIAL	COMMERCIAL	INDUSTRIAL	LAND	INSTITUTIONAL	MISCELLANEOUS	RESPONSIBILITY CODES
0 Normal Sale	Vacant, Unbuildable	Vacant	Vacant Land	Boat Harbors (-4)	Vacant Land	Unassigned	2QJ Intermediate Care Facil. (Rehab, Skilled Nursing) (-7)	Mineral Rights (productive/non-productive)	1 Residential
1 Solid Part of a Split	1, 2, 3 Single Family Res on 1 Site & Duets without Common Areas	Duplex	Commercial Stores (not Supermarkets)	Supermarkets (not in shopping centers)	Industrial Park (with structures)	Rural, Residential Improved 1A up to 10A	Churches	Private Roads	2 Multiple Residential
3 Sales With Other Parcels	Single Family	Triplex	Small Grocery Stores (7-11, Mom & Pop, Quick-Stop)	Shopping Centers (all pols incl vac for future shopping center)	Research and Development, with or without structures; flexible use	Rural, with or without Misc. Structures 1A up to 10A	72 Schools & Colleges (public or private, with or without improvements)	Pipelines and Canals	Commercial/Industrial
4 Hidden Stamps	1 Res on 2 or More Sites		Office Buildings	Financial Bldgs. (Ins. & Title Companies, Banks, S & L)	Light Industrial	Urban Acreage 10A up to 40A	Acute Care Hospitals, with or without imps	State Board Assessed Parcels	1- Commercial/Industrial
5 Investigate Sale	Single Family	Fourplex							Commercial/Industrial
7 Restricted Sale	2 or More Res on 1 or More Sites								Commercial/Industrial
8 Assumption	Single Family		Medical; Dental	Motels, Hotels (-4) & Mobile Home Parks (-7)	Heavy Industrial (-5)/Alpha	Urban Acreage 40A and over	Cemeteries (-7) & Mortuaries (-3)	Utilities, with or without bldgs (not assessed by SBE)	Q Commercial/Industrial
9 No Exemption Change	On other than Single Family Land	Combinations; e.g., Single and a Double, etc.							2 Land
U Unrecorded Documents	Miscellaneous Improvements, 1 Site	Apartments, 5-12 units, inclusive	Service Stations; Car Washes; Bulk Plants, Mini Lube	Theaters	Mini-Warehouse (Public Storage)	EJ Orchards, Vineyards, Row Crops, Irrig. Past. 10A up to 40A	EJ Fraternal and Service Organizations; Group Homes, Shelters	Public and Private Parking	/ Commercial/Industrial
NOTE: Reject Codes 0 & 1 "identity" sales. They do not reject them. Such sales (when confirmed) are used in statistics. Sales with other codes ARE rejected & do not enter into statistics.	Misc. Imps. On 2 or More Sites; includes trees & vines	Apartments, 13-24 units, inclusive	Auto Repair	Drive-In Restaurants (Hamburger, Taco, etc)	Misc. Imps. Including T&V on Light or Heavy Industrial	Orchards, Vineyards, Row Crops, Irrig. Past. 40A & over	Residential Care Facil. (Congregate Housing, Assisted Living) (-7)	Taxable Municipally-Owned Property (Section 11)	Residential (Unparcelized Condos)
CONFIRMATION CODES	Vacant, 1 Site (includes PUD sites)	Apartments, 25-59 units, inclusive	Community Facilities; Recreational; Swim Pool Assn.	Restaurants (not drive-in; inside service only)	Unassigned	EJ Dry Farming, Grazing & Pasturing 10A up to 40A	112J Cultural Uses (libraries, Museums)	Common Area pcis in PUD's (Open Spaces, Rec. Facilities)	(88- = Floating Homes)
Q = PCOR Received	Vacant, 2 or More Sites	Apartments, 60 units or more	Golf Courses	Multiple and Commercially Improved	Unassigned	Dry Farming, Grazing & Pasturing 40A & over	Parks and Playgrounds	Manufactured Hsng. (-4) Accessories, (-7) MH on local QIQQfil1Y..Jax Floating Homes (-8)	£/ Unassigned
C = SQ Received	Single Family	Attached PUD's, Cluster Homes, Co-ops, Condos, Townhouses, etc. (-1,-2) Single Fam.	Bowling Alleys	Auto Agencies	Pipeline Rights-Of-Way	Agricultural Preserves	Government-owned, with or without bldgs (Fed, State, County, City, SFBART, EBRPD)	Other, Split parcels in different tax code areas	r Awaiting Assignment
A = ADJ	Res. Detached, w/Common Area (normal subdiv. type PUD); Duets w/Common Area								
R = SQ Requested									
X = SVP (Sales Verification Program)									

ORDINANCE NO. 2024-01 ZONE 1617

FOR FISCAL YEAR JULY 1, 2024, THROUGH JUNE 30, 2025

**EXHIBIT D**

<b><u>PROPERTY USE CODE CATEGORY</u></b>	<b><u>EXPLANATION</u></b>	<b><u>ANNUAL TAX PER PARCEL</u></b>
11	Single Family Residence – 1 residence, 1 site	\$200
12	Single Family Residence- 1 residence, 2 or more sites	\$200
13	Single Family Residence- 2 residences on 1 or more sites	\$200
14	Single Family Residence – other than single family land	\$200
15	Misc. Improvements – 1 site	\$200
16	Misc. Improvements – 2 or more sites	\$200
17	Vacant – 1 site	\$100
18	Vacant – 2 or more sites	\$100
19	Single Family Residence - Det. w/common area	\$200
20	Vacant – Multiple	\$100
21	Duplex	\$200
22	Triplex	\$200
23	Fourplex	\$200
24	Combination	\$200
25	Apartments (5-12 units)	\$400
26	Apartments (13-24 units)	\$400
27	Apartments (25-59 units)	\$600

28	Apartments (60+ units)	\$800
29	Attached PUDs: Cluster Homes, Condos, Etc.	\$200
30	Vacant – Commercial	\$100
31	Commercial Stores – Not Supermarkets	\$600
32	Small Grocery Stores (7-11, etc.)	\$600
33	Office Buildings	\$400
34	Medical, Dental	\$400
35	Service Stations, Car Wash	\$400
36	Garages	\$400
37	Community Facilities (recreational, etc.)	\$800
38	Golf Courses	\$400
39	Bowling Alleys	\$400
40	Boat Harbors	\$400
41	Supermarkets (not shopping centers)	\$600
42	Shopping Centers	\$800
43	Financial Buildings (Ins., Title, Banks, S&L)	\$400
44	Motels, Hotels & Mobile Home Parks	\$600
45	Theaters	\$600
46	Drive-In Theaters	\$400
47	Restaurants (not drive-in)	\$400
48	Multiple & Commercial	\$400

49	New Car Agencies	\$400
50	Vacant Land (not part of Ind. Park or P. & D.)	\$100
51	Industrial Park	\$800
52	Research & Development	\$400
53	Light Industrial	\$400
54	Heavy Industrial	\$400
55	Mini Warehouses (public storage)	\$600
56	Misc. Improvements	\$400
61	Rural, Res. Improvement 1A-10A	\$200
62	Rural, W/or w/o Structure 1A-10A	\$200
70	Convalescent Hospitals/Rest Homes	\$400
73	Hospitals	\$400
74	Cemeteries/Mortuaries	\$400
75	Fraternal & Service Organizations	\$400
76	Retirement Housing Complex	\$600
78	Parks & Playgrounds	\$800
85	Public & Private Parking	\$400
87	Common Area	\$400
88	Mobile Homes	\$200
89	Other (split parcels in different tax code areas)	\$200
99	Awaiting Assignment	\$200

2. Annual Report.

An annual report that complies with the requirements of Government Code section 50075.3 shall be filed with the Board of Supervisors of Contra Costa County no later than January 1 of each fiscal year in which the tax is levied.

ARTICLE V. SEVERABILITY CLAUSE

If any article, section, subsection, sentence, phrase of clause of this Ordinance is for any reason held to be invalid, such decision shall not affect the validity of the remaining portion of this Ordinance. The voters of the Zone hereby declare that they would have adopted the remainder of the Ordinance, including each article, section, subsection, sentence phrase or clause, irrespective of the invalidity of any other article, section, subsection, sentence, phrase or clause.

ARTICLE VI. EFFECTIVE DATE.

This Ordinance shall take effect immediately upon its confirmation by two-thirds of the voters voting within Zone 1617 in an election to be held on March 19, 2024, so that taxes shall first be collected hereunder for the tax year beginning July 1, 2024. Within 15 days of passage, this Ordinance shall be published once, with the names of the Supervisors voting for and against it, in the Contra Costa Times, a newspaper of general circulation published in this County.

PASSED AND ADOPTED at a regular meeting of the Board of Supervisors, County of Contra Costa, State of California, on January 16, 2024, by the following vote:

AYES: John Gioia, Candace Andersen, Diane Burgis, Ken Carlson, Federal D. Glover

NOES: None

ABSENT: None

ABSTAIN: None

ATTEST: MONICA NINO, Clerk of the Board of Supervisors and County Administrator

By:   
Deputy Clerk June McHuen

  
Chair of the Board of Supervisors  
Federal D. Glover

[SEAL]