

Construction Form

Project:

Site ID: BA01311A

Date: 08/01/2025

Candidate Name:	PL311 El Sobrante - A
Site Type:	Building
Structure Type:	Rooftop Structure
Latitude:	37.97762800
Longitude:	-122.29458800
Street Address:	435 VALLEY VIEW RD
City/State/Zip:	El Sobrante,CA,94803
Access:	24 hours access. Site is on the red building named with door number 5161. When facing the building, the BTS is on the left hand side ground level. Walk into the left side of the building and watch for a black painted walkway. Go underneath the walkway to the BTS New set of keys to access roof and mpoe was obtained from LL and is avaiilable at NorthBay on call box in Bisso Ln. Pre-arrange to get the key from FOPS KEYS ARE ONLY REQUIRED FOR ROOF ACCESS..keys at Gateway Bldg

Site Visit By:	Stefanie Godfrey
Configuration:	
Safety Issues:	No
Quality Issues:	No
General Site Visit Notes:	4 hours access. Site is on the red building named with door number 5161

RECEIVED on 12/12/2025 **CDLP25-02031**
By Contra Costa County
Department of Conservation and Development

Construction Form



Antenna View



Antenna View

Construction Form



Construction Form



200A

Construction Form



Construction Form



Construction Form



Construction Form



Construction Form



Antenna View

Construction Form



Construction Form



Construction Form



Construction Form



Construction Form



PPC



Construction Form



Breakers



Breakers

Construction Form



Construction Form



6131 Cabinet



Construction Form



Emon attached to 6160

Construction Form



Inside 6131 cabinet



Construction Form

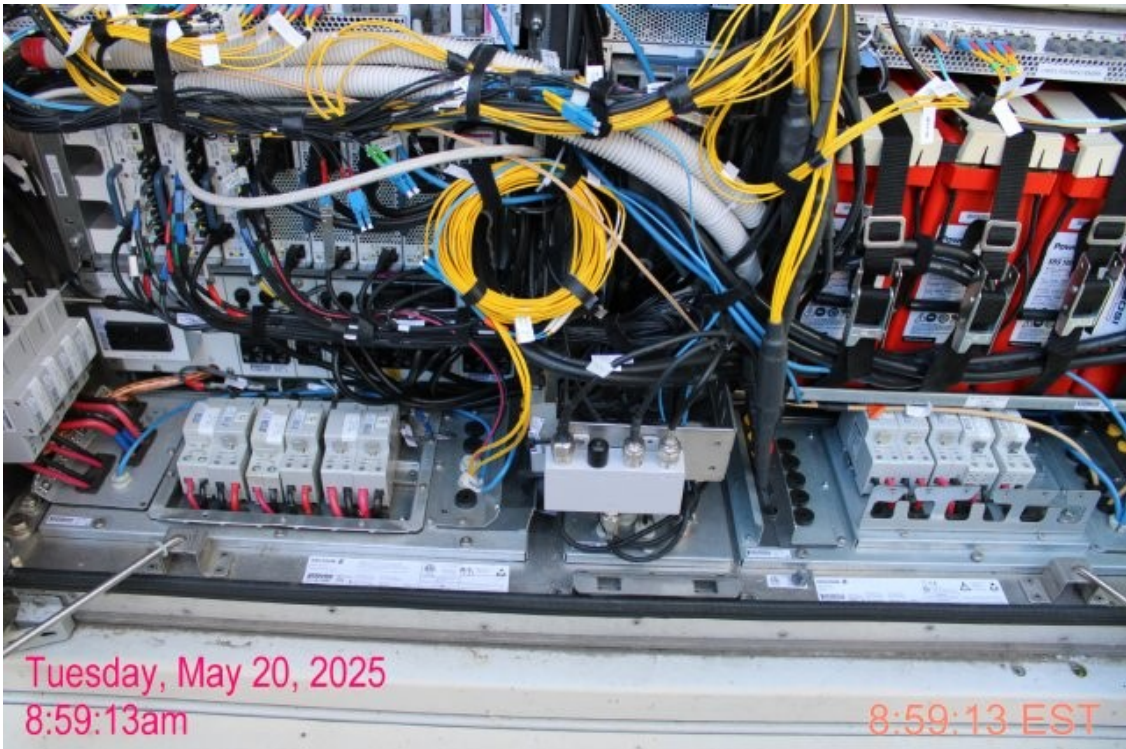

Construction Form



Construction Form



Construction Form



Inside 6160 cabinet

Construction Form



Construction Form

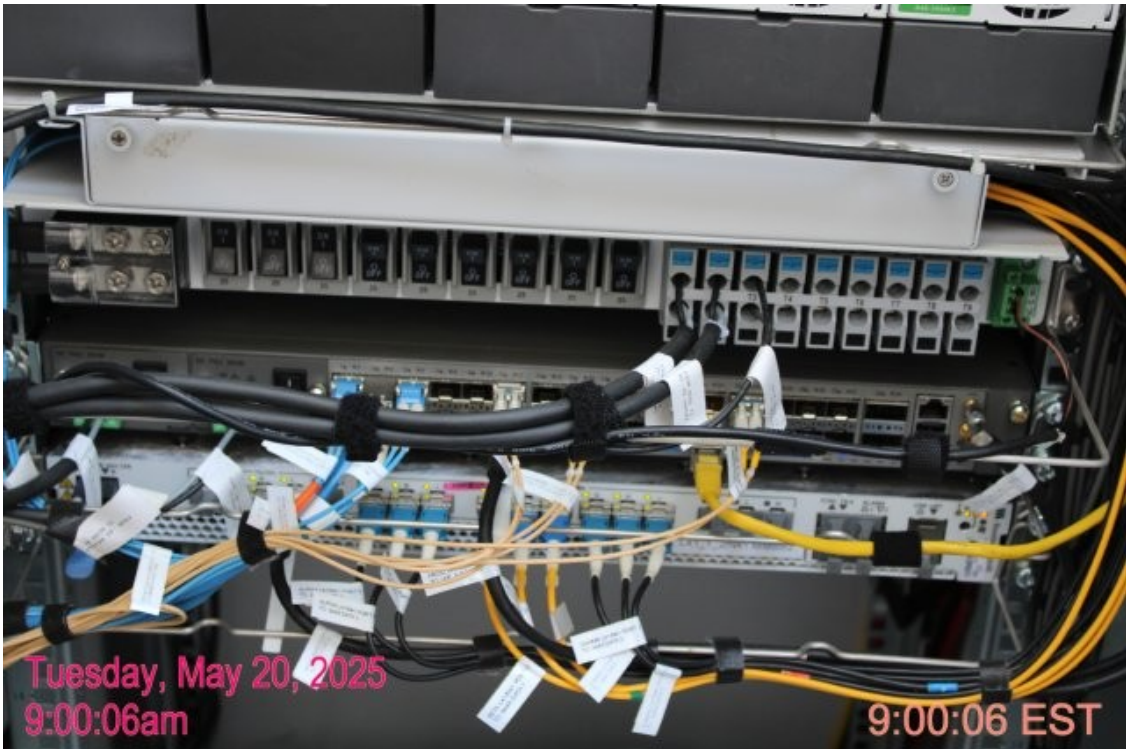

Construction Form

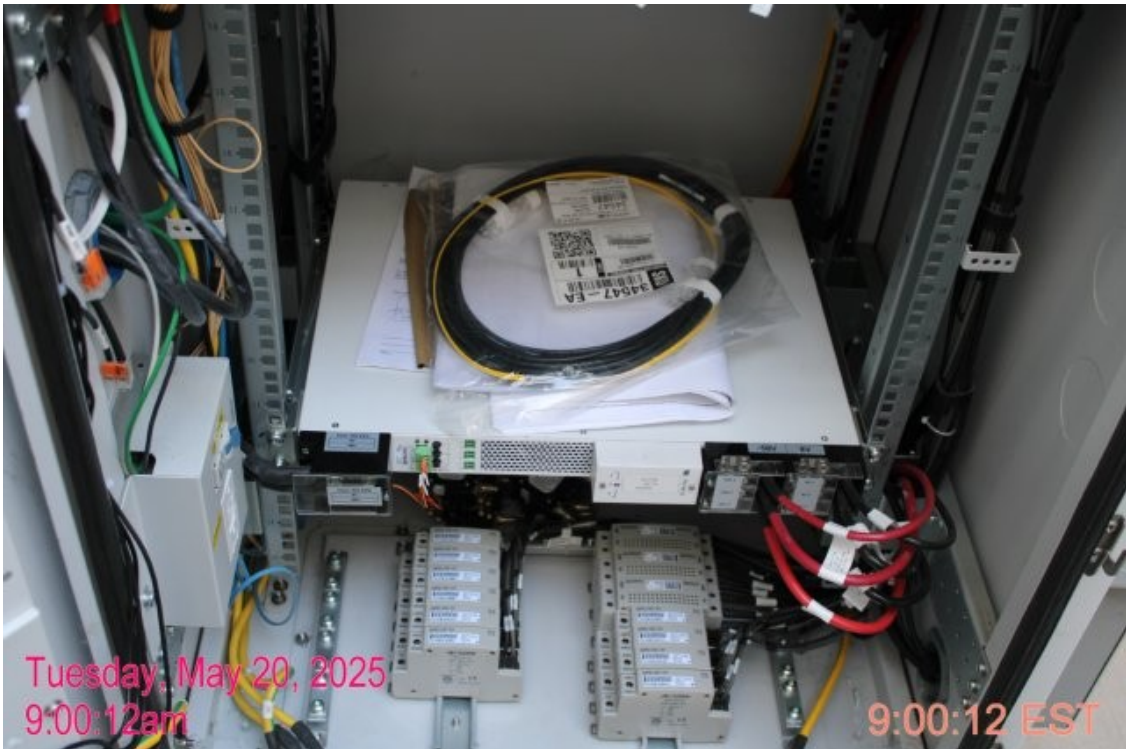
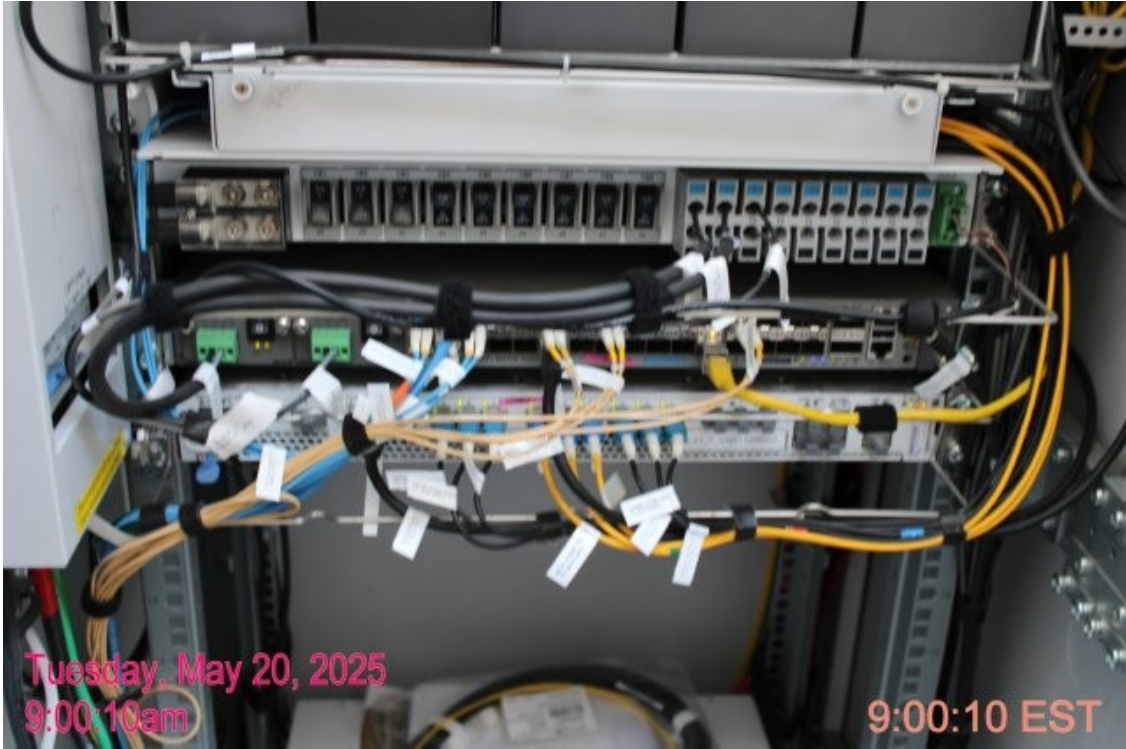

Construction Form

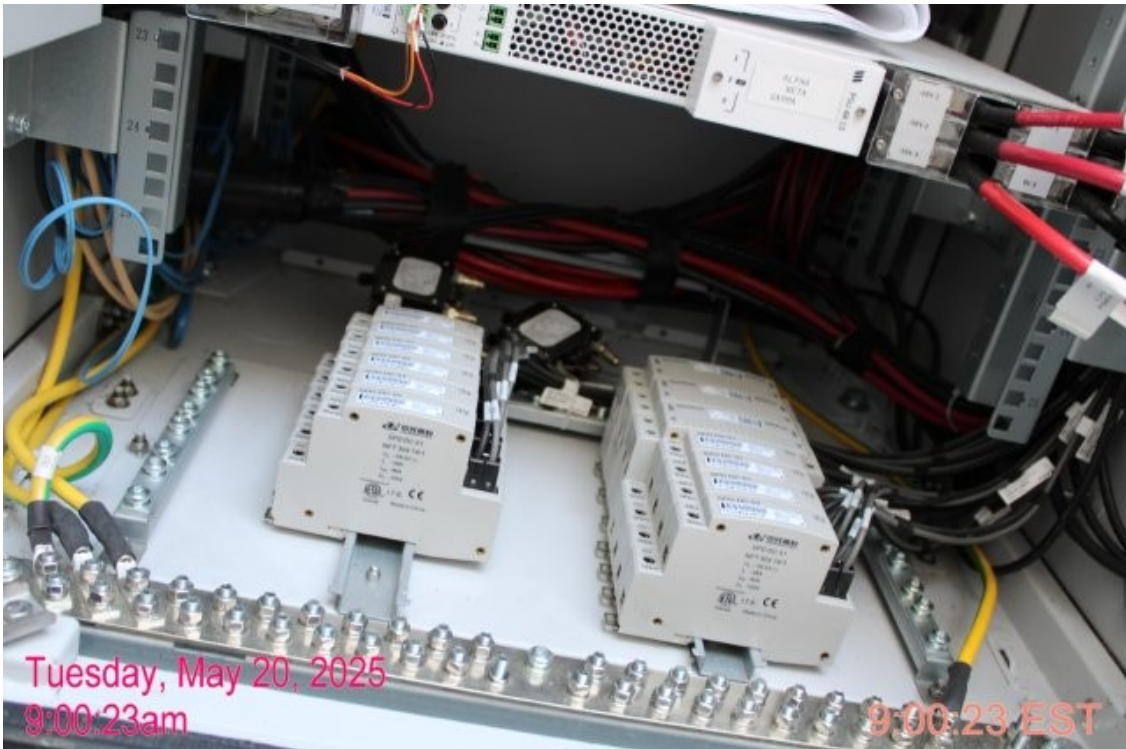

Construction Form

ANTENNA SCHEDULE

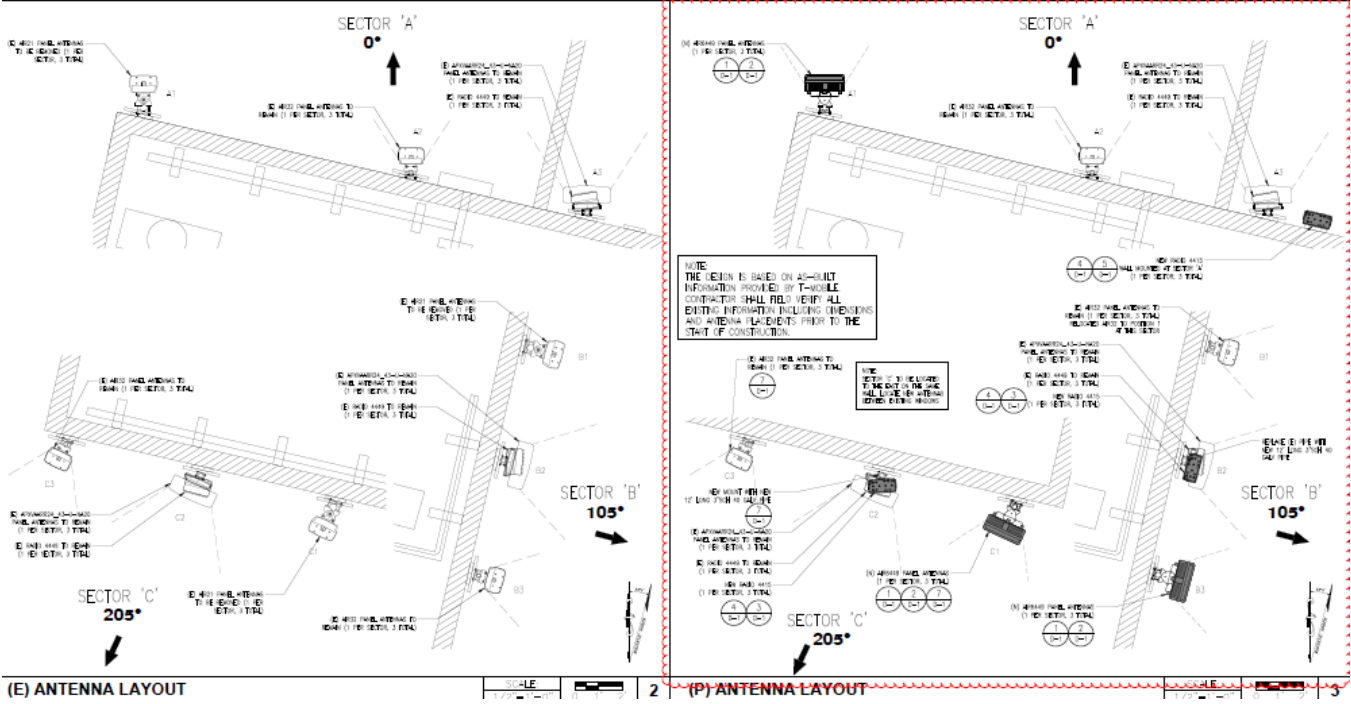

Site Sketch

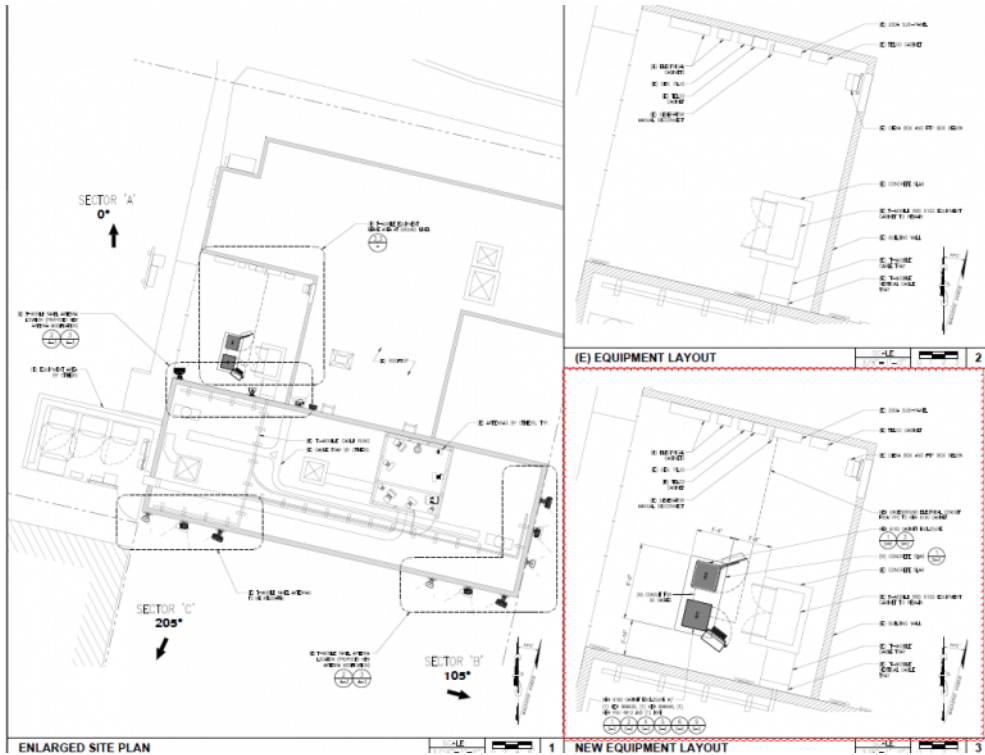

Site Sketch