

CLAIM

BOARD OF SUPERVISORS OF CONTRA COSTA COUNTY

May 19, 2026

NOTICE TO CLAIMANT

Claim Against the County, or District Governed by )
the Board of Supervisors, Routing Endorsements, )
and Board Action. All Section references are to )
California Government Codes. )
The copy of this document mailed to you is your notice of the
action taken on your claim by the Board of Supervisors
(Paragraph IV below), given Pursuant to Government Code
Sections 913, 915.2, 915.4. Please note all "Warnings".

AMOUNT: \$6,448.62

CLAIMANT: Subroclaims obo Geico aso Pedro Moralessandoval Sr.

ATTORNEY: SubroClaims #1767912

ADDRESS: 28150 N Alma School Pkwy., #103-642
Scottsdale, AZ 85262

BY DELIVERY TO COB ON:

BY MAIL TO COB POSTMARKED: 4/9/2026

I. FROM: Clerk of the Board of Supervisors

TO: County Counsel

Attached is a copy of the above-noted Claim.

Dated: April 13, 2026

By: [Signature], Deputy

II. FROM: County Counsel

TO: Clerk of the Board of Supervisors

This claim complies substantially with Sections 910 and 910.2.

This claim FAILS to comply substantially with Sections 910 amd 910.2, and we are so notifying claimant. The Board cannot act for 15 days (Section 910.8).

Claim is not timely filed. The Clerk should return the claim on the ground that it was filed late and send warning of claimant's right to apply for leave to present a late claim (Section 911.3).

Other:

Dated: 4-22-26

By: [Signature], Deputy County Counsel

III. FROM: Clerk of the Board

TO: County Counsel (1)

County Administrator (2)

Claim was returned as untimely with notice to claimant (Section 911.3).

Dated:

By: , Deputy

IV. STAFF REPORT: By unanimous vote of the Supervisors present:

This claim is rejected in full.

Other:

I certify that this is a true and correct copy of the Board's Order entered in its minutes for this date.

Dated: 05/19/26

MONICA NINO, Clerk, By

[Signature], Deputy Clerk

WARNING (Gov. Code section 913)

Subject to certain exceptions, you have only six (6) months from the date of this notice was personally delivered or deposited in the mail to file a court action on this claim. See Government Code Section 945.6. You may seek the advice of an attorney of your choice in connection with this matter. If you desire to consult with an attorney, you should do so immediately.

\*For Additional Warning See Reverse Side of This Notice.

AFFIDAVIT OF MAILING

I declare under penalty of perjury that I am now, and at all times herein mentioned, have been a citizen of the United States, over age 18; and that today I deposited in the United States Postal Service in Martinez, California, postage fully prepaid a certified copy of this Board Order and Notice to Claimant, addressed to the claimant or claimant's attorney as shown above.

Dated: 05/19/26

MONICA NINO, Clerk, By

[Signature], Deputy Clerk

This warning does not apply to claims which are not subject to the California Tort Claims Act, such as actions in inverse condemnation, actions for specific relief such as mandamus or injunction, or Federal Civil Rights claims. The above list is not exhaustive and legal consultation is essential to understand all the separate limitations periods that may apply. The limitations period within which suit must be filed may be shorter or longer depending on the nature of the claim. Consult the specific statutes and cases applicable to your particular claim.

The County of Contra Costa does not waive any of its rights under California Tort Claims Act nor does it waive its rights under the statutes of limitations applicable to actions not subject to the California Tort Claims Act.

**BOARD OF SUPERVISORS OF CONTRA COSTA COUNTY**  
**INSTRUCTIONS TO CLAIMANT**

- A. A claim relating to a cause of action for death or for injury to person or to personal property or growing crops shall be presented not later than six months after the accrual of the cause of action. A claim relating to any other cause of action shall be presented not later than one year after the accrual of the cause of action.  
(Gov. Code § 911.2.)
- B. Claims must be filed with the Clerk of the Board of Supervisors at its office located at: County Administration Building, 1025 Escobar Street, 1<sup>st</sup> Floor, Martinez, CA 94553.
- C. If claim is against a district governed by the Board of Supervisors, rather than the County, the name of the District should be filed in.
- D. If the claim is against more than one public entity, separate claims must be filed against each public entity.
- E. Fraud- See penalty or fraudulent claims, Penal Code Sec. 72 at the end of this form.

-----

RE: Claim By: _____ ) Subroclaims obo Geico _____ ) _____ ) aso Pedro Moralessandoval Sr. _____ ) _____ ) Against the County of Contra Costa or _____ ) _____ ) _____ District) ) (Fill in the name) _____ ) _____ ) _____ )	Reserved for Clerk's filing stamp  <div style="border: 2px solid blue; padding: 10px; width: fit-content; margin: auto;"> <p style="font-size: 1.2em; margin: 0;"><b>RECEIVED</b></p> <p style="font-size: 1.1em; margin: 0;"><b>APR 13 2026</b></p> <p style="font-size: 0.8em; margin: 0;">CLERK BOARD OF SUPERVISORS CONTRA COSTA CO.</p> </div>
--	---

The undersigned claimant hereby makes claim against the County of Contra Costa or the above-named district in the sum of \$ 6,448.62 and in support of the claim represents as follows:

1. When did the damage or injury occur? (Give exact date and hour)  
12/07/2025 , 6:45 pm
2. Where did the damage or injury occur? (Include city and county)  
Rumrill Blvd and Brookside Dr, San Pablo CA  
37.96380 -122.35484
3. How did the damage or injury occur? (Give full details; use extra paper if required)  
The insured was stopped at a red light. The county driver was behind the insured and thought the light had turned green. The county driver rear ended the insured vehicle
4. What particular act or omission on the part of county or district officers, servants or employees caused the damage or injury?  
Police report attached. The county driver was placed at fault for violating CVC 21703.
5. What are the names of county or district officers, servants or employees causing the damage or injury?  
Jesus Ramos, 2019 Ford F250 (1563819/CA)
6. What damage or injuries do you claim resulted? (Give full extent of injuries or damages claimed. Attach two estimates for auto damage.)  
Damages to the insured's 2014 Toyota Camry. Supporting documents attached.

7. How was the amount claimed above computed? (Include the estimated amount of any prospective damage or injury.)

Collision \$8,827.63 + deductible \$500.00 + rental \$1,100.00 + car seat \$449.99 - salvage \$3,439.00 = \$6,448.62  
The insured has \$13.02 in out of pocket rental expenses.

8. Names and addresses of witnesses, doctors and hospitals:

See police report attached.

9. List the expenditures you made on account of the accident or injury:

<u>DATE</u>	<u>TIME</u>	<u>AMOUNT</u>
03/05/2026		Collision \$8,827.63
will reimburse		deductible \$500.00
02/23/2026		rental \$1,100.00
03/05/2026		car seat \$449.99
02/10/2026		- salvage \$3,439.00

) Gov. Code Sec. 910.2 provides "The claim shall be )  
signed by the claimant or by some person on his  
behalf. )

SEND NOTICES TO: (Attorney) \_\_\_\_\_ )

Name and address of Attorney \_\_\_\_\_ )

) Kathleen M. ... 01/16/2026 )  
(Claimant's Signature) 04/07/2026

) 28150 N ALMA SCHOOL PKWY #103-642 )  
(Address)

) Scottsdale AZ 85262 )

Telephone No. \_\_\_\_\_ )

) Telephone No. (800) 444-5655

### PUBLIC RECORDS NOTICE:

Please be advised that this claim form, or any claim filed with the County under the Tort Claims Act is subject to public disclosure under the California Public Records Act. (Gov. Code §§ 6500 et seq.) Furthermore, any attachments, addendums, or supplements attached to the claim form, including medical records, are also subject to public disclosure.

### NOTICE:

Section 72 of the Penal Code provides:

Every person who, with intent to defraud, presents for allowance or for payment to any state board or officer, or to any county, city or district board or officer, authorized to allow or pay the same if genuine, any false or fraudulent claim, bill, account voucher, or writing, is punishable either by imprisonment in the County jail for a period of not more than one year, by a fine of not exceeding one thousand dollars (\$1000.00), or by both such imprisonment and fine, or by imprisonment in the state prison, by a fine of not exceeding ten thousand dollars (\$10,000.00), or by both such imprisonment and fine.



April 7, 2026

**Clerk of the Board of Supervisors  
County Administration Building  
1025 Escobar Street, 1st Floor  
Martinez, CA 94553**



**RE: Loss Date: 12/07/2025  
Geico Insured: Pedro Moralessandoval Sr.  
Geico Claim#: 0522661770101050  
SubroClaims#: 1767912**

Dear Claims,

Our office has been retained by Geico Insurance to help expedite payment on the above claim. Geico Insurance has already concluded their investigation of the accident and has found your insured liable for our damages.

Payment for damages has been made. Documentation is attached. Please honor our claim.

Collision:	\$ 8,827.63
Insd Ded:	\$ 500.00
Rental:	\$ 1,100.00
Car Seat:	\$ 449.99
Salvage:	\$(3,439.00)
<b>Total:</b>	<b>\$ 6,448.62</b>

**Please also consider our insured's out of pocket rental expenses of \$13.02**

Please make your check payable to SubroClaims Inc. and mail it to us at the following address.

**28150 N Alma School Parkway #103-642, Scottsdale, AZ 85262**

Should you require any assistance in resolving this matter, please contact us at 800-949-5655 or [info@subroclaims.com](mailto:info@subroclaims.com). Please refer to the Subro Claims number when calling about this claim.

Sincerely,

Insurance Department  
On Behalf of Geico

Please be advised that any payment in an amount less than that set forth in this letter that is forwarded to SubroClaims without its prior authorization as described below will not constitute a full and final settlement and will be accepted as partial payment only. Since payments received in the mail are processed by clerical staff and deposited as a matter of course without examination, unauthorized payments for less than the full amount demanded may be processed inadvertently. Although such payments may be demarked as "payment in full" or have other words of similar meaning written on them, their processing will not constitute an accord and satisfaction, as SubroClaims/Geico has not agreed to acceptance of such payments.

28150 N Alma School Parkway #103-642, Scottsdale, AZ 85262  
Tel: (800) 949-5655 Fax (408) 389-9169 Email: [info@subroclaims.com](mailto:info@subroclaims.com) <https://subroclaims.com>



SPECIAL CONDITIONS		NO INJURED 0	HIT & RUN FELONY <input type="checkbox"/>	CITY SAN PABLO	JUDICIAL DISTRICT RICHMOND SUPERIOR	LOCAL REPORT NUMBER S26-101
NO KILLED 0		HIT & RUN MISD <input type="checkbox"/>	COUNTY CONTRA COSTA	REPORTING DISTRICT 22	BEAT S3	DAY OF WEEK SUNDAY
COLLISION OCCURRED ON RUMRILL BLVD		MO DAY YEAR 12/07/2025	TIME 1845	NGIC # 0711	OFFICER I.D. S1191	TOW AWAY <input type="checkbox"/> YES <input checked="" type="checkbox"/> NO
MILEPOST INFORMATION		GPS Coordinates LATITUDE: 37.96380, LONGITUDE: -122.35484		PHOTOGRAPHS BY: A.MCCARTY		
LOCATION <input checked="" type="checkbox"/> AT INTERSECTION WITH <input checked="" type="checkbox"/> OR 54 FEET S OF BROOKSIDE DR		STATE HWY REL <input type="checkbox"/> YES <input checked="" type="checkbox"/> NO				
PARTY 1	DRIVERS LICENSE NUMBER B5776166	STATE CA	CLASS C	AIRBAG M	SAFETY EQUIP. G	VEH. YEAR 2019
DRIVER	NAME JESUS RAMOS		OWNER NAME JESUS RAMOS		<input checked="" type="checkbox"/> SAME AS DRIVER	
PEDEST	STREET ADDRESS 1254 GULF DR		OWNER ADDRESS 1254 Gulf Dr, Fairfield, CA 94533		<input checked="" type="checkbox"/> SAME AS DRIVER	
PKD VEH	CITY/STATE/ZIP FAIRFIELD, CA 94533		DISPOSITION OF VEHICLE ON ORDERS OF: <input checked="" type="checkbox"/> OFFICER <input type="checkbox"/> DRIVER <input type="checkbox"/> OTHER		DRIVEN OFF SCENE	
BICYCLST	SEX M	HAIR BLK	EYES BRO	HEIGHT 5'6"	WEIGHT 250	BIRTHDATE 04/18/1976
OTHER	HOME PHONE		BUSINESS PHONE		PRIOR MECHANICAL DEFECTS: <input checked="" type="checkbox"/> NONE APPARENT <input type="checkbox"/> REFER TO NARRATIVE	
OPERATOR	INSURANCE CARRIER CONTRA COSTA COUNTY		POLICY NUMBER CONTRA COSTA COUNTY		VEHICLE IDENTIFICATION NUMBER: 1FD7X2A67KEC43198	
DIR OF TRAVEL NORTH		ON STREET OR HIGHWAY RUMRILL BLVD		LANE 1	THRU LANES 1	TOTAL LANES 2
VEH. YEAR 2014		MAKE/MODEL/COLOR TOYOTA/CAM/WHI		LICENSE NUMBER 8JQH957		STATE CA
PARTY 2	DRIVERS LICENSE NUMBER F8196386	STATE CA	CLASS C	AIRBAG M	SAFETY EQUIP. G	VEH. YEAR 2014
DRIVER	NAME PEDRO MORALESSANDOVAL		OWNER NAME PEDRO MORALESSANDOVAL		<input checked="" type="checkbox"/> SAME AS DRIVER	
PEDEST	STREET ADDRESS 802 CHESLEY AVE, #8		OWNER ADDRESS 802 Chesley Ave #8, Richmond, CA 94804		<input checked="" type="checkbox"/> SAME AS DRIVER	
PKD VEH	CITY/STATE/ZIP RICHMOND, CA 94804		DISPOSITION OF VEHICLE ON ORDERS OF: <input checked="" type="checkbox"/> OFFICER <input type="checkbox"/> DRIVER <input type="checkbox"/> OTHER		DRIVEN OFF SCENE	
BICYCLST	SEX M	HAIR BLK	EYES BRO	HEIGHT 5'7"	WEIGHT 179	BIRTHDATE 08/16/1987
OTHER	HOME PHONE 408-438-2213		BUSINESS PHONE		PRIOR MECHANICAL DEFECTS: <input checked="" type="checkbox"/> NONE APPARENT <input type="checkbox"/> REFER TO NARRATIVE	
OPERATOR	INSURANCE CARRIER GEICO		POLICY NUMBER 4377554409		VEHICLE IDENTIFICATION NUMBER: 4T1BF1FK4EU830479	
DIR OF TRAVEL NORTH		ON STREET OR HIGHWAY RUMRILL BLVD		LANE 1	THRU LANES 1	TOTAL LANES 2
VEH. YEAR 2014		MAKE/MODEL/COLOR TOYOTA/CAM/WHI		LICENSE NUMBER 8JQH957		STATE CA
PARTY 3	DRIVERS LICENSE NUMBER	STATE	CLASS	AIRBAG	SAFETY EQUIP.	VEH. YEAR
DRIVER	NAME (FIRST, MIDDLE, LAST)		OWNER NAME		<input type="checkbox"/> SAME AS DRIVER	
PEDEST	STREET ADDRESS		OWNER ADDRESS		<input type="checkbox"/> SAME AS DRIVER	
PKD VEH	CITY/STATE/ZIP		DISPOSITION OF VEHICLE ON ORDERS OF: <input type="checkbox"/> OFFICER <input type="checkbox"/> DRIVER <input type="checkbox"/> OTHER		DRIVEN OFF SCENE	
BICYCLST	SEX	HAIR	EYES	HEIGHT	WEIGHT	BIRTHDATE
OTHER	HOME PHONE		BUSINESS PHONE		PRIOR MECHANICAL DEFECTS: <input type="checkbox"/> NONE APPARENT <input type="checkbox"/> REFER TO NARRATIVE	
OPERATOR	INSURANCE CARRIER		POLICY NUMBER		VEHICLE IDENTIFICATION NUMBER:	
DIR OF TRAVEL		ON STREET OR HIGHWAY		LANE	THRU LANES	TOTAL LANES
VEH. YEAR		MAKE/MODEL/COLOR		LICENSE NUMBER		STATE

SAN PABLO POLICE DEPARTMENT  
From: 1200 To: LEXISNEXIS  
EUGENE KOLOSOS 01/08/2026

CONTROLLED DOCUMENT  
Duplication or Reissuance Controlled by Law



DATE OF COLLISION (MO DAY YEAR)		TIME (2400)		NCIC #		OFFICER I.D.		NUMBER											
12/07/2025		1845		CA0071100		S1191		S26-101											
WITNESS ONLY	PASSENGER ONLY	AGE	SEX	EXTENT OF INJURY ('X' ONE)				INJURED WAS ('X' ONE)					PARTY NUMBER	SEAT POS.	AIR BAG	SAFETY EQUIP.	EJECTED		
				FATAL INJURY	SUSPECTED SERIOUS INJURY	SUSPECTED MINOR INJURY	POSSIBLE INJURY	DRIVER	PASS.	PEO.	BICYCLIST	OTHER						OPER	
<input type="checkbox"/>	<input checked="" type="checkbox"/>	23	F	<input type="checkbox"/>	<input type="checkbox"/>	<input type="checkbox"/>	<input type="checkbox"/>	<input type="checkbox"/>	<input type="checkbox"/>	<input type="checkbox"/>	<input type="checkbox"/>	<input type="checkbox"/>	<input type="checkbox"/>	<input type="checkbox"/>	3	M	G	0	
NAME/O.B./ADDRESS LEILANY BELEN PANTOJA (12/23/2001) 802 CHESLEY AVE #8, RICHMOND, CA 94804										TELEPHONE (H) 510-894-9589									
(INJURED ONLY) TRANSPORTED BY				EMS RUN NUMBER				TAKEN TO											
DESCRIBE INJURIES																			
<input type="checkbox"/> VICTIM OF VIOLENT CRIME NOTIFIED																			
<input type="checkbox"/>	<input checked="" type="checkbox"/>	13	F	<input type="checkbox"/>	<input type="checkbox"/>	<input type="checkbox"/>	<input type="checkbox"/>	<input type="checkbox"/>	<input type="checkbox"/>	<input type="checkbox"/>	<input type="checkbox"/>	<input type="checkbox"/>	<input type="checkbox"/>	<input type="checkbox"/>	<input type="checkbox"/>	6	M	G	0
NAME/O.B./ADDRESS YOHALIZ MORALES (04/27/2012) 802 CHESLEY AVE #8, RICHMOND, CA 94804										TELEPHONE									
(INJURED ONLY) TRANSPORTED BY				EMS RUN NUMBER				TAKEN TO											
DESCRIBE INJURIES																			
<input type="checkbox"/> VICTIM OF VIOLENT CRIME NOTIFIED																			
<input type="checkbox"/>	<input checked="" type="checkbox"/>	9	F	<input type="checkbox"/>	<input type="checkbox"/>	<input type="checkbox"/>	<input type="checkbox"/>	<input type="checkbox"/>	<input type="checkbox"/>	<input type="checkbox"/>	<input type="checkbox"/>	<input type="checkbox"/>	<input type="checkbox"/>	<input type="checkbox"/>	<input type="checkbox"/>	4	M	G	0
NAME/O.B./ADDRESS AYLIN MORALES (06/14/2016) 802 CHESLEY AVE #8, RICHMOND, CA 94804										TELEPHONE									
(INJURED ONLY) TRANSPORTED BY				EMS RUN NUMBER				TAKEN TO											
DESCRIBE INJURIES																			
<input type="checkbox"/> VICTIM OF VIOLENT CRIME NOTIFIED																			
<input type="checkbox"/>	<input type="checkbox"/>			<input type="checkbox"/>	<input type="checkbox"/>	<input type="checkbox"/>	<input type="checkbox"/>	<input type="checkbox"/>	<input type="checkbox"/>	<input type="checkbox"/>	<input type="checkbox"/>	<input type="checkbox"/>	<input type="checkbox"/>	<input type="checkbox"/>	<input type="checkbox"/>				
NAME/O.B./ADDRESS										TELEPHONE									
(INJURED ONLY) TRANSPORTED BY				EMS RUN NUMBER				TAKEN TO											
DESCRIBE INJURIES																			
<input type="checkbox"/> VICTIM OF VIOLENT CRIME NOTIFIED																			
<input type="checkbox"/>	<input type="checkbox"/>			<input type="checkbox"/>	<input type="checkbox"/>	<input type="checkbox"/>	<input type="checkbox"/>	<input type="checkbox"/>	<input type="checkbox"/>	<input type="checkbox"/>	<input type="checkbox"/>	<input type="checkbox"/>	<input type="checkbox"/>	<input type="checkbox"/>	<input type="checkbox"/>				
NAME/O.B./ADDRESS										TELEPHONE									
(INJURED ONLY) TRANSPORTED BY				EMS RUN NUMBER				TAKEN TO											
DESCRIBE INJURIES																			
<input type="checkbox"/> VICTIM OF VIOLENT CRIME NOTIFIED																			
NAME OF PREPARER AUSTIN MCCARTY										I.D. NUMBER S1191		MO. DAY YEAR 01/07/2026		NAME OF REVIEWER EUGENE KOLASOV				MO. DAY YEAR 01/08/2026	

SAN PABLO POLICE DEPARTMENT

From: 1200 TO: LEXISNEXIS

01/03/30/2026

CONTROLLED DOCUMENT

Duplication or Reissuance Controlled by Law

## NARRATIVE/SUPPLEMENTAL

CHP 556 (Rev. 7-90) OPI 042

Page 4

DATE OF INCIDENT/OCCURENCE 12/07/2025		TIME (2400) 1845	NCIC NUMBER CA0071100	OFFICER I.D. NUMBER S1191	NUMBER S26-101
<input checked="" type="checkbox"/> Narrative <input type="checkbox"/> Supplement		<input checked="" type="checkbox"/> Collision Report <input type="checkbox"/> Other:		TYPE SUPPLEMENTAL ("X" APPLICABLE) <input type="checkbox"/> BA update <input type="checkbox"/> Hazardous Materials <input type="checkbox"/> Fatal <input type="checkbox"/> School bus <input type="checkbox"/> Hit and run update <input type="checkbox"/> Other:	
CITY/COUNTY/JUDICIAL DISTRICT SAN PABLO/CONTRA COSTA/RICHMOND SUPERIOR				REPORTING DISTRICT/BEAT 22	CITATION NUMBER
LOCATION/SUBJECT RUMRILL BLVD/BROOKSIDE DR				STATE HIGHWAY RELATED <input type="checkbox"/> Yes <input checked="" type="checkbox"/> No	
<p><b>Notification:</b></p> <p>On 01/07/2026, at 1845 hours, I was wearing a full San Pablo PD patrol uniform, and driving a fully marked patrol vehicle. I was dispatched to Rumrill Blvd and Brookside Dr for a report of a collision with no injury. All times and measurements are approximate.</p> <p><b>Scene:</b></p> <p>Rumrill Blvd is a north-to-south main thoroughfare within the City of San Pablo. The roadway consists of one lane in each direction, with marked center turn lanes, curbs, sidewalks, and public street lighting. The roadway is paved with smooth asphalt.</p> <p><b>Parties:</b></p> <p><b>P#1</b> (Ramos) was later identified via CA DL (B5776166) on scene. P#1 had no injuries and declined medical.</p> <p><b>V#1</b> White 2019 Ford F-250 CA LP (1563819). V#1 was a county vehicle and had minor damage to the front bumper of the vehicle.</p> <p><b>P#2</b> (Morales-Sandoval) was later identified via CA DL (F8196386) on scene. P#2 had no injuries and declined medical.</p> <p><b>V#2</b> White 2014 Toyota Camry CA LP (8JQH957). V#2 had moderate damage to the rear of the vehicle. As well as minor damage to the front bumper.</p> <p><b>Passenger#1</b> (Pantoja) was later identified via CA ID (Y1342149). Pantoja was seated in the front passenger seat of V#2. Pantoja had no injuries and denied medical treatment.</p> <p><b>Passenger#2</b> (Morales) was identified by Pantoja as her sister. Morales was seated in the rear passenger side seat of V#2. Morales was not injured and declined medical treatment.</p> <p><b>Passenger#3</b> (Morales) was identified by Pantoja as her sister. Morales was seated in the rear driver's side seat of V#2. Morales was not injured and declined medical treatment.</p> <p><b>Statements:</b></p>					
PREPARER'S NAME AND I.D. NUMBER AUSTIN MCCARTY S1191		Date: 01/08/2026	REVIEWER'S NAME EUGENE KOLOSOV		DATE 01/08/2026

Use previous editions until depleted.

From: 1200 To: LEXISNEXIS  
on 03/30/2026

CONTROLLED DOCUMENT

Duplication or Reissuance Controlled by Law

90 57841

## NARRATIVE/SUPPLEMENTAL

CHP 556 (Rev. 7-90) OPI 042

Page 5

DATE OF INCIDENT/OCCURENCE 12/07/2025		TIME (2400) 1845	NCIC NUMBER CA0071100	OFFICER I.D. NUMBER S1191	NUMBER S26-101
<input checked="" type="checkbox"/> Narrative <input type="checkbox"/> Supplement		<input checked="" type="checkbox"/> Collision Report <input type="checkbox"/> Other:		TYPE SUPPLEMENTAL ("X" APPLICABLE) <input type="checkbox"/> BA update <input type="checkbox"/> Hazardous Materials <input type="checkbox"/> Fatal <input type="checkbox"/> School bus <input type="checkbox"/> Hit and run update <input type="checkbox"/> Other:	
CITY/COUNTY/JUDICIAL DISTRICT SAN PABLO/CONTRA COSTA/RICHMOND SUPERIOR				REPORTING DISTRICT/BEAT 22	CITATION NUMBER
LOCATION/SUBJECT RUMRILL BLVD/BROOKSIDE DR				STATE HIGHWAY RELATED <input type="checkbox"/> Yes <input checked="" type="checkbox"/> No	
<p><b>P#1</b> stated he was stopped at the traffic light facing north at the intersection of Rumrill Blvd and Brookside Dr. While stopped at the light, P#1 stated the light for traffic to proceed westbound onto Brookside Dr from Rumrill Blvd turned green. P#1 proceeded forward, believing the green light was for him to continue proceeding northbound on Rumrill Blvd. P#1 rear-ended P#2 at approximately 5-10 MPH. P#1 stated he was wearing his seat belt, not on his cell phone, and had not been under the influence of alcohol or drugs.</p> <p><b>P#2</b> stated he was facing northbound on Rumrill Blvd, stopped at the light. P#2 stated he felt V#1 rear-end V#2 which caused him to rear-end the vehicle in front of him. P#2 stated the driver of the vehicle in front of him got out of the vehicle and stated he would wait for officers to arrive. However, the driver of the third vehicle was no longer on scene upon my arrival. P#2 stated he was wearing his seat belt, not on his cell phone, and had not been under the influence of alcohol or drugs.</p> <p><b>Passenger#1:</b> stated she was in the passenger seat of V#2 and stopped at the red light. Passenger #1 felt V#1 rear-end V#2. She got out of V#2 and contacted P#1. She asked what P#1 was doing when the accident had occurred. P#1 stated to her that he was daydreaming at the light. P#1 believed the light for traffic to proceed westbound onto Brookside Dr from Rumrill Blvd was for him to proceed northbound on Rumrill Blvd.</p> <p><b>Summary:</b></p> <p>V#2 was stopped at the intersection of Rumrill Blvd and Brookside Dr. V#1 believed the green light for traffic to proceed westbound onto Brookside Dr was his signal to proceed northbound. V#1 rear-ended V#2 at approximately 5-10 MPH. No injuries were reported, and all parties declined medical. I took photographs while on scene and they have been uploaded to Evidence.com via Axon Capture.</p> <p><b>AOI:</b></p> <p>AOI #1 (V#1 vs V#2) 20 feet west of Rumrill Blvd's eastern curb line. 54 feet south of Brookside Dr's southern curb prolongation line.</p> <p><b>Cause:</b></p>					
PREPARER'S NAME AND I.D. NUMBER AUSTIN MCCARTY S1191		Date: 01/08/2026	REVIEWER'S NAME EUGENE KOLOSOV		DATE 01/08/2026

Use previous editions until depleted.

From: 1200 To: LEXISNEXIS  
on 03/30/2026  
CONTROLLED DOCUMENT  
Duplication or Reissuance Controlled by Law

90 57841

**NARRATIVE/SUPPLEMENTAL**

CHP 556 (Rev. 7-90) OPI 042

DATE OF INCIDENT/OCCURENCE 12/07/2025	TIME (2400) 1845	NCIC NUMBER CA0071100	OFFICER I.D. NUMBER S1191	NUMBER S26-101	
"X" ONE <input checked="" type="checkbox"/> Narrative <input type="checkbox"/> Supplement	"X" ONE <input checked="" type="checkbox"/> Collision Report <input type="checkbox"/> Other:	TYPE SUPPLEMENTAL ("X" APPLICABLE) <input type="checkbox"/> BA update <input type="checkbox"/> Hazardous Materials <input type="checkbox"/> Fatal <input type="checkbox"/> School bus <input type="checkbox"/> Hit and run update <input type="checkbox"/> Other:			
CITY/COUNTY/JUDICIAL DISTRICT SAN PABLO/CONTRA COSTA/RICHMOND SUPERIOR				REPORTING DISTRICT/BEAT 22	CITATION NUMBER
LOCATION/SUBJECT RUMRILL BLVD/BROOKSIDE DR				STATE HIGHWAY RELATED <input type="checkbox"/> Yes <input checked="" type="checkbox"/> No	
<p>P#1 was at fault for this collision due to a violation of CVC 21703, which states: The driver of a motor vehicle shall not follow another vehicle more closely than is reasonable and prudent, having due regard for the speed of such vehicle and the traffic upon, and the condition of the roadway.</p>					
PREPARER'S NAME AND I.D. NUMBER AUSTIN MCCARTY S1191	Date: 01/08/2026	REVIEWER'S NAME EUGENE KOLOSOV	DATE 01/08/2026		

Use previous editions until depleted.

SAN PABLO POLICE DEPARTMENT

From: 1200 To: LEXISNEXIS  
on 03/30/2026

90 57841

CONTROLLED DOCUMENT

Duplication or Reissuance Controlled by Law

Claim Number 0522661770101050  
Pay To The Order Of Pedro Moralessandoval Sr.

**Financials**

Gross Amount \$8,827.63  
Net Amount \$8,827.63  
Backup Withholding \$0.00

**Payment Identification**

Issued Date 03/06/2026  
Mail To Name Pedro Moralessandoval Sr.  
Mail To Address 1365 W Sierra Ave, Cotati, CA, 94931-8742  
Memo Collision Coverage  
Payment Type System Check  
Check Number 090051599

**Related Documents**

Document Name

**Reserve Line Allocation**

Exposure	Reserve Line	Cost Type	Amount
Pedro Moralessandoval Sr. - Collision (2014 TOYOTA)	Collision	Loss	\$8,827.63

Claim Number  
Pay To The Order Of

0522661770101050  
ENTERPRISE RENT A CAR/ATTN  
ACCOUNTS RECEIVABLE

**Financials**

Gross Amount \$1,100.00  
Net Amount \$1,100.00  
Backup Withholding \$0.00

**Payment Identification**

Issued Date 02/23/2026  
Mail To Name ENTERPRISE RENT A CAR/ATTN ACCOUNTS  
RECEIVABLE  
Mail To Address  
Memo Rental Reimbursement  
2392D26F92V  
Payment Type Electronic funds transfer  
Check Number R15370209

**Related Documents**

Document Name

**Reserve Line Allocation**

Exposure	Reserve Line	Cost Type	Amount
Pedro Moralessandoval Sr. - Rental (2014 TOYOTA)	Rental Reimbursement	Loss	\$1,100.00

Claim Number 0522661770101050  
Pay To The Order Of Pedro Moralessandoval Sr.

**Financials**

Gross Amount \$449.99  
Net Amount \$449.99  
Backup Withholding \$0.00

**Payment Identification**

Issued Date 03/05/2026  
Mail To Name Pedro Moralessandoval Sr.  
Mail To Address 1365 W Sierra Ave, Cotati, CA, 94931-9742  
Memo Collision Coverage  
Payment Type System Check  
Check Number 264304774

**Related Documents**

Document Name

**Reserve Line Allocation**

Exposure	Reserve Line	Cost Type	Amount
Pedro Moralessandoval Sr. - Collision (2014 TOYOTA)	Collision	Loss	\$449.99

## REPORT SUMMARY

### CLAIM INFORMATION

Owner	Moralessandoval, Pedro 1365 W Sierra Ave Cotati, CA 94931-9742
Loss Vehicle	2014 Toyota Camry SE Automatic 2014.5
Loss Incident Date	01/07/2026
Claim Reported	01/23/2026

### INSURANCE INFORMATION

Report Reference Number	129400115
Claim Reference	0522661770101050-01
Adjuster	Johnson, Carl
Odometer	121,788
Last Updated	01/27/2026 11:20 AM

### VALUATION SUMMARY

<b>Base Vehicle Value</b>	<b>\$ 8,428.00</b>
<b>Adjusted Vehicle Value</b>	<b>\$ 8,428.00</b>
Vehicular Tax (9.25%)	+ \$ 779.59
Tax reflects applicable state, county and municipal taxes.	
DMV*	+ \$ 120.04
<b>Value before Deductible</b>	<b>\$ 9,327.63</b>
Deductible*	- \$ 500.00
<b>Total</b>	<b>\$ 8,827.63</b>

Adjustments indicated with an Asterisk (\*) have been determined by GEICO PROTECTION INSURANCE COMPANY and have been added here for convenience.

The total may not represent the total of the settlement as other factors (i.e. other applicable fees) may need to be taken into account.

#### BRANDED TITLE

The CCC ONE® Market Valuation Report reflects CCC Intelligent Solutions Inc.'s opinion as to the value of the loss vehicle, based on information provided to CCC by GEICO PROTECTION INSURANCE COMPANY.

Loss vehicle has 12% fewer than average mileage of 138,200.

#### BASE VEHICLE VALUE

This is derived per our valuation methodology described on the next page.

#### ADJUSTED VEHICLE VALUE

This is determined by adjusting the Base Vehicle Value to account for the actual condition of the loss vehicle and certain other reported attributes, if any, such as refurbishments and after factory equipment.

Any applicable title, registration and other fees owed to the claimant are calculated separately by GEICO PROTECTION INSURANCE COMPANY and may not be reflected here.

#### Inside the Report

Valuation Methodology.....	3
Vehicle Information.....	4
Vehicle Condition.....	7
Taxes and Fees.....	9

 REPORT SUMMARY

Comparable Vehicles.....	10
Valuation Notes.....	13
Supplemental Information.....	14

## VALUATION METHODOLOGY

### How was the valuation determined?



#### CLAIM INSPECTION

GEICO PROTECTION INSURANCE COMPANY has provided CCC with the zip code where the loss vehicle is garaged, loss vehicle VIN, mileage, equipment, as well as loss vehicle condition, which is used to assist in determining the value of the loss vehicle. The market value of this vehicle without a branded title is provided in the associated total loss valuation # 129400118 and is for the sum of \$ 11,325.00.



#### DATABASE REVIEW

CCC maintains a database of vehicles that currently are or recently marked as Branded Titles in the U.S. This database includes vehicles advertised for sale by dealerships or private parties. All of these sources are updated regularly.

#### SEARCH FOR COMPARABLES

When a valuation is created the database is searched and comparable branded title vehicles in the area are selected. The zip code where the loss vehicle is garaged determines the starting point for the search. Comparable branded title vehicles are similar to the loss vehicle based on relevant factors. CCC may also survey dealers to determine the market value impact of the branded title.



#### CALCULATE BASE VEHICLE VALUE

Adjustments to the price of the selected comparable vehicles are made to reflect differences in vehicle attributes, including mileage and options. Dollar adjustments are based upon market research. Finally, the Base Vehicle Value is the average of the adjusted values of the comparable vehicles.



 VEHICLE INFORMATION

**VEHICLE DETAILS**

---

Location	COTATI, CA 94931-9742
VIN	4T1BF1FK4EU830479
Year	2014
Make	Toyota
Model	Camry
Trim	SE
Body Style	Automatic 2014.5
Body Type	Sedan
Engine -	
Cylinders	4
Displacement	2.5L
Fuel Type	Gasoline
Carburation	Sequential MPI
Transmission	Automatic Transmission
Curb Weight	3240 lbs

**VEHICLE HISTORY SUMMARY**

---

Experian AutoCheck	Title Check
National Highway Traffic Safety Administration	3 Recalls

Vehicles sold in the United States are required to have a manufacturer assigned Vehicle Identification Number(VIN). This number provides certain specifications of the vehicle.

Please review the information in the Vehicle Information Section to confirm the reported mileage and to verify that the information accurately reflects the options, additional equipment or other aspects of the loss vehicle that may impact the value.

 VEHICLE INFORMATION

**VEHICLE EQUIPMENT**

<b>Odometer</b>	121,788		
<b>Transmission</b>	Automatic Transmission	✓	
<b>Driver Convenience</b>	Keyless Entry	✓	
	Message Center	✓	
	Power Driver Seat	📄	
	Power Windows	✓	
	Power Locks	✓	
	Power Mirrors	✓	
	Heated Mirrors	✓	
	Cruise Control	✓	
	Intermittent Wipers	✓	
	Tilt Wheel	✓	
	Telescopic Wheel	✓	
	Steering Wheel Touch Controls	✓	
	Console/Storage	✓	
	Overhead Console	✓	
	<b>Instrument Panel</b>	Traction Control	✓
		Stability Control	✓
Air Conditioning		✓	
Rear Defogger		✓	
Hands Free		✓	
<b>Radio</b>	AM Radio	✓	
	FM Radio	✓	
	Stereo	✓	
	Search/Seek	✓	
	CD Player	✓	
	Auxiliary Audio Connection	✓	
<b>Safety</b>	Air Bag (Driver Only)	✓	
	Passenger Air Bag	✓	
	Front Side Impact Air Bags	✓	
	Head/Curtain Air Bags	✓	
	Rear Side Impact Air Bags	✓	

To the left is the equipment of the loss vehicle that GEICO PROTECTION INSURANCE COMPANY provided to CCC.

✓ **Standard** This equipment is included in the base configuration of the vehicle at time of purchase.

📄 **Additional** Equipment that is not Standard but was noted to be on the loss vehicle.

 VEHICLE INFORMATION

**VEHICLE EQUIPMENT**

---

<b>Paint</b>	Clearcoat Paint	✓
<b>Front End</b>	Fog Lamps	✓
	California Emissions	✓
	Power Steering	✓
	Power Brakes	✓
	Anti-lock Brakes (4)	✓
<b>Glass And Mirrors</b>	Dual Mirrors	✓
	Tinted Glass	✓
<b>Seats</b>	Cloth Seats	✓
	Bucket Seats	✓
<b>Rear End</b>	Backup Camera	✓
	Rear Spoiler	✓
<b>Wheels</b>	4-wheel Disc Brakes	✓
	Aluminum/Alloy Wheels	✓

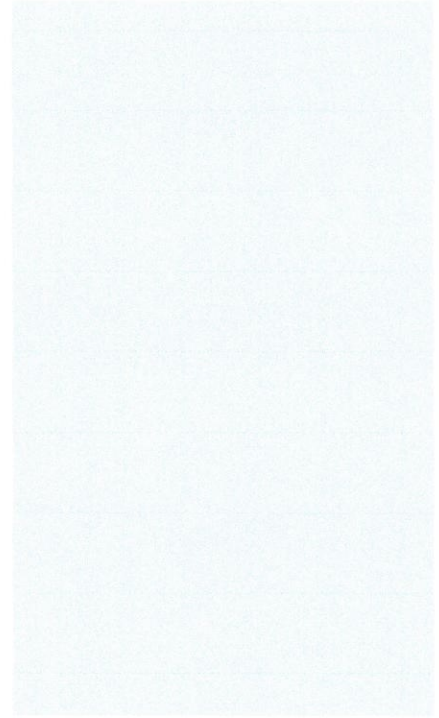

 VEHICLE CONDITION

**COMPONENT CONDITION**

	Condition	Inspection Notes/Typical Vehicle Description	Value Impact
Mechanical	AVERAGE	<b>Notes:</b> INDISCERNIBLE <b>Typical Vehicle Desc:</b> <b>Engine:</b> Few small leaks to minor seepage. Belts and hoses show minimal wear. Significant to minimal dirt and grease in engine compartment. <b>Transmission:</b> Fluid slightly discolored. None to a few areas of seepage.	\$ 0
Tires	AVERAGE	<b>Notes:</b> INDISCERNIBLE <b>Typical Vehicle Desc:</b> <b>Front Tires:</b> 41% to 90% of new. Example: Typical new car tires are 11/32, loss measures at 5/32 = 46% (5/11) <b>Rear Tires:</b> 41% to 90% of new. Example: Typical new car tires are 11/32, loss measures at 5/32 = 46% (5/11)	\$ 0
Paint	AVERAGE	<b>Notes:</b> RCS <b>Typical Vehicle Desc:</b> Few small deep to minimal surface chips and/or scratches. No significant peeling and/or flaking. Minor swirl marks. Slight to no Fading.	\$ 0
Body	AVERAGE	<b>Notes:</b> NO DENTS <b>Typical Vehicle Desc:</b> <b>Sheet Metal:</b> A few to no dents. Numerous to a few dings. No significant surface rust. <b>Trim:</b> Minimal to no damage to components. No broken and/or missing components. Few to no dents. Numerous to a few dings.	\$ 0
Glass	AVERAGE	<b>Notes:</b> INDISCERNIBLE <b>Typical Vehicle Desc:</b> Light surface scratches and/or pitting. Few to no chips.	\$ 0

GEICO PROTECTION INSURANCE COMPANY uses condition inspection guidelines to rate the condition of key components of the loss vehicle on a three-point scale. A rating of average condition results in a valuation of that component that is consistent with typical vehicles for that year, make and model of vehicle. If a component is rated in exceptional condition, then a positive monetary adjustment is made to reflect the impact of that condition level on the value of the loss vehicle. Similarly, if a component is rated in below average condition, then a negative monetary adjustment is made to reflect the impact of that condition level on the value of the loss vehicle. Inspection Notes, if any, reflect additional observations from the appraiser regarding the loss vehicle's condition. Monetary adjustments are based upon market research consisting of data gathered from dealerships in California.

CCC makes dollar adjustments that reflect the impact the reported condition has on the value of the loss vehicle as compared to Average condition. These dollar adjustments are based upon interviews with dealerships across the United States.

 VEHICLE CONDITION

**COMPONENT CONDITION**

	Condition	Inspection Notes/Typical Vehicle Description	Value Impact
Seats	AVERAGE	<b>Notes:</b> INDISCERNIBLE <b>Typical Vehicle Desc:</b> Lightly soiled to clean,faded and/or discolored. A few small to insignificant tears, holes and/or burn marks. None or no significant bare spots.	\$ 0
Carpets	AVERAGE	<b>Notes:</b> INDISCERNIBLE <b>Typical Vehicle Desc:</b> Lightly soiled to clean and/or stained. A few small to no tears, holes and/ or burn marks. No significant bare spots.	\$ 0
Dashboard	AVERAGE	<b>Notes:</b> INDISCERNIBLE <b>Typical Vehicle Desc:</b> Significant to a few small scratches and/or gouges. Components may be damaged and/or cracked. Significant to light wear.	\$ 0
Headliner	AVERAGE	<b>Notes:</b> INDISCERNIBLE <b>Typical Vehicle Desc:</b> A few small to no significant holes and/ or burn marks. Light to no significant scuffing.	\$ 0
<b>Total Condition Adjustments</b>			<b>\$ 0</b>

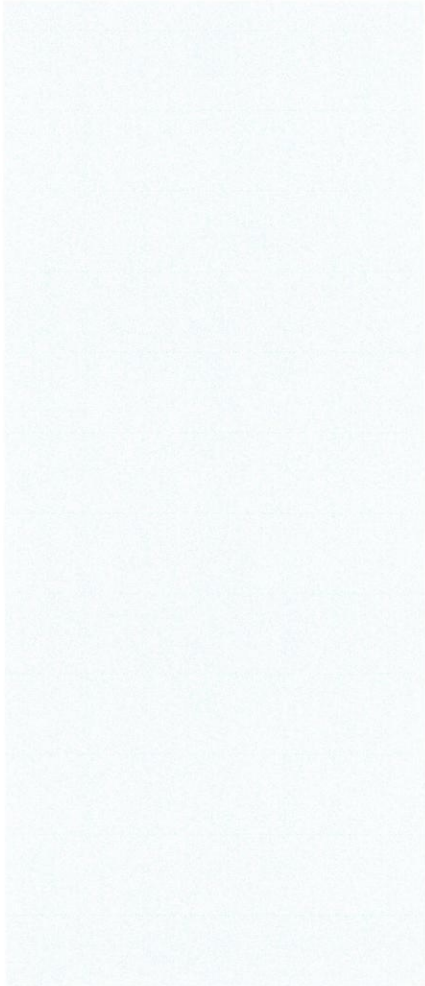

## TITLE, REGISTRATION AND OTHER FEES

### VEHICLE FEES

Any applicable title, registration and other fees owed to the claimant are calculated separately by GEICO PROTECTION INSURANCE COMPANY and are not reflected here.

COMPARABLE VEHICLES

Options	Loss Vehicle	Comp 1	Comp 2	Comp 3
Odometer	121,788	124,700	97,782	215,004
Automatic Transmission	✓	✓	✓	✓
Keyless Entry	✓	✓	✓	✓
Message Center	✓	✓	✓	✓
Power Driver Seat	✓	✓	✗	✓
Power Windows	✓	✓	✓	✓
Power Locks	✓	✓	✓	✓
Power Mirrors	✓	✓	✓	✓
Heated Mirrors	✓	✓	✓	✗
Cruise Control	✓	✓	✓	✓
Intermittent Wipers	✓	✓	✓	✓
Tilt Wheel	✓	✓	✓	✓
Telescopic Wheel	✓	✓	✓	✓
Steering Wheel Touch Controls	✓	✓	✓	✓
Console/Storage	✓	✓	✓	✓
Overhead Console	✓	✓	✓	✓
Traction Control	✓	✓	✓	✓
Stability Control	✓	✓	✓	✓
Air Conditioning	✓	✓	✓	✓
Rear Defogger	✓	✓	✓	✓
Hands Free	✓	✓	✓	✓
AM Radio	✓	✓	✓	✓
FM Radio	✓	✓	✓	✓
Stereo	✓	✓	✓	✓
Search/Seek	✓	✓	✓	✓
CD Player	✓	✓	✓	✓
Auxiliary Audio Connection	✓	✓	✓	✓
Drivers Side Air Bag	✓	✓	✓	✓
Passenger Air Bag	✓	✓	✓	✓
Front Side Impact Air Bags	✓	✓	✓	✓
Head/Curtain Air Bags	✓	✓	✓	✓
Rear Side Impact Air Bags	✓	✓	✓	✓
Clearcoat Paint	✓	✓	✓	✓
Metallic Paint	✗	✓	✓	✗
Fog Lamps	✓	✓	✓	✗
California Emissions	✓	✓	✓	✓
Power Steering	✓	✓	✓	✓
Power Brakes	✓	✓	✓	✓
Anti-lock Brakes (4)	✓	✓	✓	✓
Dual Mirrors	✓	✓	✓	✓

**Comp 1** Updated Date: 12/09/2025  
 Branded Title  
**2014 Toyota Camry Se Automatic**  
**2014.5 4 2.5l Gasoline Sequential Mpi**  
 VIN 4T1BF1FKXEU851742  
 Dealership Ameer Autos  
 Telephone (619) 947-5007  
 Source Dealer Ad  
 Distance from Cotati, CA  
 498 Miles - San Diego, CA

**Comp 2** Updated Date: 01/13/2026  
 Branded Title  
**2014 Toyota Camry Se Automatic 4**  
**2.5l Gasoline Sequential Mpi**  
 VIN 4T1BF1FK3EU788550  
 Dealership Top Quality Motors  
 Telephone (760) 743-9700  
 Source Dealer Ad  
 Stock # 1579  
 Distance from Cotati, CA  
 479 Miles - Escondido, CA

**Comp 3** Updated Date: 10/29/2025  
 Branded Title  
**2014 Toyota Camry Le Automatic**  
**2014.5 4 2.5l Gasoline Sequential Mpi**  
 VIN 4T1BF1FK3EU447469  
 Dealership Smart Motors  
 Telephone (951) 900-1612  
 Source Dealer Ad  
 Stock # 447469  
 Distance from Cotati, CA  
 407 Miles - Ontario, CA

**Comparable vehicles** used in the determination of the Base Vehicle Value are not intended to be replacement vehicles but are reflective of the market value, and may no longer be available for sale.

**List Price** is the sticker price of an inspected dealer vehicle and the advertised price for the advertised vehicle.

**Distance** is based upon a straight line between loss and comparable vehicle locations.

 COMPARABLE VEHICLES

Options	Loss Vehicle	Comp 1	Comp 2	Comp 3
Tinted Glass	✓	✓	✓	✓
Cloth Seats	✓	✗	✗	✓
Leather Seats	✗	✓	✓	✗
Bucket Seats	✓	✓	✓	✓
Backup Camera	✓	✓	✗	✓
Rear Spoiler	✓	✓	✓	✗
4-wheel Disc Brakes	✓	✓	✓	✓
Styled Steel Wheels	✗	✗	✗	✓
Aluminum/Alloy Wheels	✓	✓	✓	✗
<b>List Price</b>		\$ 6,995	\$ 10,988	\$ 5,499
<b>Adjustments:</b>				
Make/Model/Trim			+ \$ 20	+ \$ 215
Options		- \$ 269	- \$ 202	
Mileage		+ \$ 118	- \$ 803	+ \$ 2,723
<b>Adjusted Comparable Value</b>		<b>\$ 6,844</b>	<b>\$ 10,003</b>	<b>\$ 8,437</b>

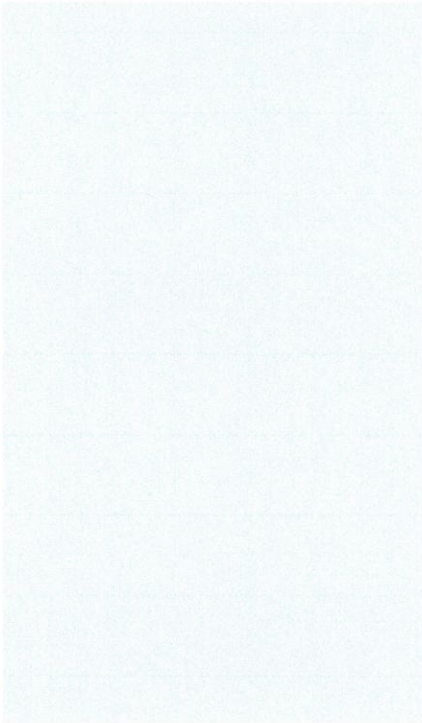

## COMPARABLE VEHICLES

### COMPARABLE VEHICLE SUMMARY

	Source	Comparable Vehicle	Price	Adjusted Comp Value
1	Verified	2014 Toyota Camry Se Automatic 2014.5 4 2.5l Gasoline Sequential Mpi	\$ 6,995 (List)	\$ 6,844
2	Verified	2014 Toyota Camry Se Automatic 4 2.5l Gasoline Sequential Mpi	\$ 10,988 (List)	\$ 10,003
3	Verified	2014 Toyota Camry Le Automatic 2014.5 4 2.5l Gasoline Sequential Mpi	\$ 5,499 (List)	\$ 8,437
<b>Base Vehicle Value</b>			<b>\$ 8,428.00</b>	

The following comparable vehicle(s) were used to determine this Base Vehicle Value by computing the arithmetic average of the adjusted values of the comparable vehicles. Details on these comparable vehicles are in the Comparable Vehicles section.

## VALUATION NOTES

01/29/2026 12:25 - POADJ CHANGE REQUESTED BY: JOHNSON,CARL

01/29/2026 12:25 - Pre/Post Tax data modified after Valuation

01/29/2026 10:34 - POADJ CHANGE REQUESTED BY: JOHNSON,CARL

01/29/2026 10:34 - Pre/Post Tax data modified after Valuation

01/27/2026 11:20 - POADJ CHANGE REQUESTED BY: JOHNSON,CARL

01/27/2026 11:20 - Pre/Post Tax data modified after Valuation

This Market Valuation Report has been prepared exclusively for use by GEICO PROTECTION INSURANCE COMPANY, and no other person or entity is entitled to or should rely upon this Market Valuation Report and/or any of its contents. CCC is one source of vehicle valuations, and there are other valuation sources available.

Regulations concerning vehicle value include California Code of Regulations 10 CA ADC 2695.

## SUPPLEMENTAL INFORMATION



### CARRIER INFORMATION

---

**Prepared for:** GEICO PROTECTION INSURANCE COMPANY

**Web:** Get back on the road fast!

GEICO offers an easy-to-use service designed to help you save time and money.

Simply visit [www.geico.com/replaceyourcar](http://www.geico.com/replaceyourcar) today or call

(877)-638-4119 to get started!!



SUPPLEMENTAL INFORMATION



EXPERIAN® AUTOCHECK® VEHICLE HISTORY REPORT

**TITLE CHECK**

TITLE CHECK	RESULTS FOUND
Abandoned	✓ No Abandoned Record Found
Damaged	✓ No Damaged Record Found
Fire Damage	✓ No Fire Damage Record Found
Grey Market	✓ No Grey Market Record Found
Hail Damage	✓ No Hail Damage Record Found
Insurance Loss	✗ Insurance Loss Record Found
Junk	✓ No Junk Record Found
Rebuilt	✓ No Rebuilt Record Found
Salvage	✗ Salvage Record Found

**EVENT CHECK**

EVENT CHECK	RESULTS FOUND
NHTSA Crash Test Vehicle	✓ No NHTSA Crash Test Vehicle Record Found
Frame Damage	✓ No Frame Damage Record Found
Major Damage Incident	✓ No Major Damage Incident Record Found
Manufacturer Buyback/Lemon	✓ No Manufacturer Buyback/Lemon Record Found
Odometer Problem	✓ No Odometer Problem Record Found
Recycled	✓ No Recycled Record Found
Water Damage	✓ No Water Damage Record Found
Salvage Auction	✓ No Salvage Auction Record Found

**VEHICLE INFORMATION**

VEHICLE INFORMATION	RESULTS FOUND
Accident	📄 Accident Record Found
Corrected Title	✓ No Corrected Title Record Found
Driver Education	✓ No Driver Education Record Found
Fire Damage Incident	✓ No Fire Damage Incident Record Found
Lease	✓ No Lease Record Found
Lien	✓ No Lien Record Found
Livery Use	✓ No Livery Use Record Found
Government Use	✓ No Government Use Record Found
Police Use	✓ No Police Use Record Found
Fleet	✓ No Fleet Record Found
Rental	📄 Rental Record Found
Fleet and/or Rental	📄 Fleet and/or Rental Record Found
Repossessed	✓ No Repossessed Record Found
Taxi use	✓ No Taxi use Record Found
Theft	✓ No Theft Record Found
Fleet and/or Lease	✓ No Fleet and/or Lease Record Found
Emissions Safety Inspection	✓ No Emissions Safety Inspection Record Found
Duplicate Title	✓ No Duplicate Title Record Found

CCC provides GEICO PROTECTION INSURANCE COMPANY information reported by Experian regarding the 2014 Toyota Camry (4T1BF1FK4EU830479). This data is provided for informational purposes. Unless otherwise noted in this Valuation Detail, CCC does not adjust the value of the loss vehicle based upon this information.

**LEGEND :**

- ✓ No Event Found
- ✗ Event Found
- 📄 Information Needed

**TITLE CHECK**

**EVENT FOUND**

AutoCheck's database for this loss vehicle found historical events that might indicate a significant automotive problem. These problems can indicate past automotive damage or warnings associated with the vehicle title.

**EVENT CHECK**

**THIS VEHICLE CHECKS OUT**

AutoCheck's result for this loss vehicle show no historical events that indicate a significant automotive problem. These problems can indicate past previous car damage, theft, or other significant problems.

**VEHICLE INFORMATION**

**INFORMATION FOUND**

AutoCheck found additional information on this vehicle. These records will provide more history for this loss vehicle

**ODOMETER CHECK**

**THIS VEHICLE CHECKS OUT**

AutoCheck's result for this loss vehicle show no indication of odometer rollback or tampering was found. AutoCheck determines odometer rollbacks by searching for records that indicate odometer readings less than a previously reported value. Other odometer events can report events of tampering, or possible odometer breakage.

SUPPLEMENTAL INFORMATION

 FULL HISTORY REPORT RUN DATE: 01/29/2026

Below are the historical events for this vehicle listed in chronological order.

EVENT DATE	RESULTS FOUND	ODOMETER READING	DATA SOURCE	EVENT DETAIL
06/02/2014	TX		Independent Source	Vehicle Manufactured and Shipped to Dealer
06/02/2014			Independent Source	Vehicle Manufactured and Shipped to Dealer
06/17/2014	DES PLAINES, IL		Motor Vehicle Dept.	Registration Event/ Renewal
06/17/2014	DES PLAINES, IL		Motor Vehicle Dept.	Rental
06/17/2014	DES PLAINES, IL		Motor Vehicle Dept.	Titled or Registered as a Rental Vehicle, or Part of a Rental Fleet
07/01/2014	IL		Motor Vehicle Dept.	Rental
07/02/2014	DES PLAINES, IL	15	Motor Vehicle Dept.	Title (Lien Reported)
07/02/2014	DES PLAINES, IL		Motor Vehicle Dept.	Rental
12/16/2014	DES PLAINES, IL		Motor Vehicle Dept.	Registration Event/ Renewal
12/16/2014	DES PLAINES, IL		Motor Vehicle Dept.	Rental
12/16/2014	DES PLAINES, IL		Motor Vehicle Dept.	Titled or Registered as a Rental Vehicle, or Part of a Rental Fleet
12/30/2014	IL		Motor Vehicle Dept.	Rental
08/17/2015	CA	29821	Motor Vehicle Dept.	Odometer Reading from DMV
08/17/2015	CA	29830	Motor Vehicle Dept.	Passed Emission Inspection
09/04/2015	HAYWARD, CA		Motor Vehicle Dept.	Registration Event/ Renewal
09/10/2015	HAYWARD, CA		Motor Vehicle Dept.	Title (Lien Reported)
11/03/2015	IL		Motor Vehicle Dept.	Rental
05/17/2016	HAYWARD, CA		Motor Vehicle Dept.	Registration Event/ Renewal
08/23/2018	MANTECA, CA		Motor Vehicle Dept.	Registration Event/ Renewal
10/18/2018	CA	60651	Auto Insurance Source	Reported as Insurance Loss - Vehicle Sold by Insurer. Claim Paid to Insured
10/18/2018			Auto Insurance Source	Vehicle Loss Caused by Collision
10/23/2018	MANTECA, CA		Damage Report	Accident or Damage Reported

SUPPLEMENTAL INFORMATION

EVENT DATE	RESULTS FOUND	ODOMETER READING	DATA SOURCE	EVENT DETAIL
10/23/2018			Damage Report	Severe Damage Reported
10/23/2018			Damage Report	Left Side Damage or Repair Reported
10/23/2018			Damage Report	Right Side Damage or Repair Reported
10/23/2018			Damage Report	Front Damage or Repair Reported
10/23/2018			Damage Report	Rear Damage or Repair Reported
10/23/2018			Damage Report	Damage or Repair to Bumper Reported
10/23/2018			Damage Report	Damage or Repair to Hood Reported
10/23/2018			Damage Report	Damage or Repair to Wheels Reported
10/23/2018			Damage Report	Damage or Repair to Grille Reported
10/23/2018			Damage Report	Damage or Repair to Quarter Panel Reported
10/23/2018			Damage Report	Damage or Repair to Side Panel Reported
10/23/2018			Damage Report	Damage or Repair to Fender Reported
10/26/2018	PACIFIC SW REGION,	60651	Auto Auction	Reported at Auto Auction
11/13/2018	MANTECA, CA		Motor Vehicle Dept.	Title (Lien Reported)
12/04/2018	CA	60651	Motor Vehicle Dept.	Odometer Reading from DMV
12/06/2018	SACRAMENTO, CA		Motor Vehicle Dept.	Title
12/06/2018	SACRAMENTO, CA		Motor Vehicle Dept.	Salvage
01/31/2019	CA	60659	Motor Vehicle Dept.	Odometer Reading from DMV
02/11/2019	CA	60670	Motor Vehicle Dept.	Passed Emission Inspection
03/28/2019	RANCHO CORDOVA, CA		Motor Vehicle Dept.	Title
03/28/2019	RANCHO CORDOVA, CA		Motor Vehicle Dept.	Registration Event/ Renewal
03/28/2019	RANCHO CORDOVA, CA		Motor Vehicle Dept.	Prior Salvage
05/10/2019	CA	61555	Motor Vehicle Dept.	Odometer Reading from DMV
05/17/2019	SACRAMENTO, CA		Motor Vehicle Dept.	Title
05/17/2019	SACRAMENTO, CA		Motor Vehicle Dept.	Registration Event/ Renewal

SUPPLEMENTAL INFORMATION

EVENT DATE	RESULTS FOUND	ODOMETER READING	DATA SOURCE	EVENT DETAIL
05/17/2019	CA	61636	Motor Vehicle Dept.	Passed Emission Inspection
05/17/2019	FOLSOM, CA	61636	Independent Repair Center	Multiple Point Vehicle Inspection
05/18/2019	FOLSOM, CA		Independent Repair Center	Multiple Point Vehicle Inspection
08/28/2019		64626	Service Record	Multiple Point Vehicle Inspection
08/28/2019			Service Record	Recommended Maintenance Performed
08/28/2019			Service Record	Brakes Serviced
08/28/2019			Service Record	Tires or Wheels Service Performed
08/28/2019			Service Record	Lube, Oil And/Or Filter Changed
01/20/2020	CA	65730	Motor Vehicle Dept.	Odometer Reading from DMV
01/29/2020	CA	66262	Motor Vehicle Dept.	Passed Emission Inspection
02/07/2020	RICHMOND, CA		Motor Vehicle Dept.	Title
02/07/2020	RICHMOND, CA		Motor Vehicle Dept.	Registration Event/ Renewal
03/26/2020		67446	Service Record	Air Filter Changed
03/26/2020			Service Record	Safety Inspection Performed
03/26/2020			Service Record	Multiple Point Vehicle Inspection
03/26/2020			Service Record	Engine Serviced
03/26/2020			Service Record	Brakes Serviced
03/26/2020			Service Record	Tires or Wheels Service Performed
08/21/2020		73172	Service Record	Safety Inspection Performed
08/21/2020			Service Record	Multiple Point Vehicle Inspection
08/21/2020			Service Record	Brakes Serviced
08/21/2020			Service Record	Tires or Wheels Service Performed
08/21/2020			Service Record	Lube, Oil And/Or Filter Changed
08/21/2020			Service Record	Vehicle Fluids Serviced
09/17/2020		74231	Service Record	Safety Inspection Performed
09/17/2020			Service Record	Multiple Point Vehicle Inspection
09/17/2020			Service Record	Brakes Serviced

## SUPPLEMENTAL INFORMATION

EVENT DATE	RESULTS FOUND	ODOMETER READING	DATA SOURCE	EVENT DETAIL
09/17/2020			Service Record	Tires or Wheels Service Performed
06/28/2021		78966	Service Record	Fuel System Serviced
06/28/2021			Service Record	Air Filter Changed
06/28/2021			Service Record	Safety Inspection Performed
06/28/2021			Service Record	Multiple Point Vehicle Inspection
06/28/2021			Service Record	Engine Serviced
06/28/2021			Service Record	Recommended Maintenance Performed
06/28/2021			Service Record	Brakes Serviced
06/28/2021			Service Record	Tires or Wheels Service Performed
06/28/2021			Service Record	Lube, Oil And/Or Filter Changed
02/15/2022	SAN PABLO, CA	83340	Damage Report	Accident or Damage Reported
02/15/2022			Damage Report	Minor Damage Reported
02/15/2022			Damage Report	Damage or Repair to Bumper Reported
02/15/2022			Damage Report	Damage or Repair to Quarter Panel Reported
08/10/2022	CA	87117	Motor Vehicle Dept.	Passed Emission Inspection
10/22/2024	CA	109489	Motor Vehicle Dept.	Passed Emission Inspection

### AUTOCHECK TERMS AND CONDITIONS:

Experian's Reports are compiled from multiple sources. It is not always possible for Experian to obtain complete discrepancy information on all vehicles; therefore, there may be other title brands, odometer readings or discrepancies that apply to a vehicle that are not reflected on that vehicle's Report. Experian searches data from additional sources where possible, but all discrepancies may not be reflected on the Report.

These Reports are based on information supplied to Experian by external sources believed to be reliable, BUT NO RESPONSIBILITY IS ASSUMED BY EXPERIAN OR ITS AGENTS FOR ERRORS, INACCURACIES OR OMISSIONS. THE REPORTS ARE PROVIDED STRICTLY ON AN "AS IS WHERE IS" BASIS, AND EXPERIAN FURTHER EXPRESSLY DISCLAIMS ALL WARRANTIES, EXPRESS OR IMPLIED, INCLUDING ANY IMPLIED WARRANTIES OF MERCHANTABILITY OR FITNESS FOR A PARTICULAR PURPOSE REGARDING THIS REPORT.

YOU AGREE TO INDEMNIFY EXPERIAN FOR ANY CLAIMS OR LOSSES, INCLUDING COSTS, EXPENSES AND ATTORNEYS FEES, INCURRED BY EXPERIAN ARISING DIRECTLY OR INDIRECTLY FROM YOUR IMPROPER OR UNAUTHORIZED USE OF AUTOCHECK VEHICLE HISTORY REPORTS.

Experian shall not be liable for any delay or failure to provide an accurate report if and to the extent which such delay or failure is caused by events beyond the reasonable control of Experian, including, without limitation, "acts of God", terrorism, or public enemies, labor disputes, equipment malfunctions, material or component shortages, supplier failures, embargoes, rationing, acts of local, state or national governments, or public agencies, utility or communication failures or delays, fire, earthquakes, flood, epidemics, riots and strikes.

## SUPPLEMENTAL INFORMATION

These terms and the relationship between you and Experian shall be governed by the laws of the State of Illinois (USA) without regard to its conflict of law provisions. You and Experian agree to submit to the personal and exclusive jurisdiction of the courts located within the county of Cook, Illinois.

## SUPPLEMENTAL INFORMATION



### NHTSA VEHICLE RECALL

**NHTSA Campaign ID :** 13V505000

**Mfg's Report Date :** OCT 16, 2013

**Component :** VISIBILITY:WINDSHIELD WIPER/WASHER:SWITCH/WIRING

**Potential Number Of Units Affected :** 9795

**Summary :** Toyota Motor Engineering & manufacturing North America, Inc. (Toyota) is recalling certain model year 2013-2014 Camry and Camry HV, model year 2013 Avalon and Avalon HV and model year 2014 Corolla vehicles. In the affected vehicles, the windshield wiper switch assembly may short circuit. As such, these vehicles fail to conform to the requirements of Federal Motor Vehicle Safety Standard, No. 104, "Windshield Wiping and Washing Systems."

**Consequence :** A short circuit could cause inoperative windshield wipers, reducing driver visibility and increasing the risk of a crash.

**Remedy :** Toyota will notify owners, and dealers will replace the wiper switch assembly, free of charge. The recall began on November 8, 2013. Owners may contact Toyota at 1-800-331-4331.

**Dates Of Manufacture :** AUG 11, 2013 to AUG 26, 2013

**NHTSA Campaign ID :** 14V576000

**Mfg's Report Date :** SEP 18, 2014

**Component :** FUEL SYSTEM, GASOLINE:DELIVERY:HOSES, LINES/PIPING, AND FITTINGS

**Potential Number Of Units Affected :** 15872

**Summary :** Toyota Motor Engineering & Manufacturing (Toyota) is recalling certain model year 2014 Toyota Avalon, Camry, Sienna, and Highlander and model year 2015 Lexus RX350 vehicles. Fuel may leak from the one of the fuel delivery pipes in the engine compartment.

**Consequence :** A fuel leak in the presence of an ignition source increases the risk of a fire.

**Remedy :** Toyota will notify owners, and dealers will replace any of the suspect fuel delivery pipes free of charge. The recall began November 17, 2014. Owners may contact Toyota customer service at 1-800-331-4331.

**Dates Of Manufacture :** APR 28, 2014 to MAY 21, 2014

**NHTSA Campaign ID :** 14V715000

**Mfg's Report Date :** NOV 06, 2014

**Component :** SUSPENSION:FRONT:CONTROL ARM:LOWER ARM

**Potential Number Of Units Affected :** 5650

The National Highway Traffic Safety Administration has issued 3 safety related recall notices that may apply to the above valued vehicle.

## SUPPLEMENTAL INFORMATION

**Summary :** Toyota Motor Engineering & Manufacturing (Toyota) is recalling certain model year 2014 Toyota Camry, Camry HV, Avalon, and Avalon HV vehicles equipped with 16-inch and 17-inch rims. In the affected vehicles, the left-side front suspension lower arm may have been incorrectly manufactured. As a result, the left side lower arm may not have enough clamping surface area for one of the bolts that secures the lower arm to the lower ball joint.

**Consequence :** Because of the insufficient clamping force, the lower arm may separate from the ball joint, increasing the risk of a crash.

**Remedy :** Toyota will notify owners, and dealers will replace the left side lower arm, free of charge. The recall began on December 12, 2014. Owners may contact Toyota customer service at 1-800-331-4331.

**Dates Of Manufacture :** SEP 02, 2014 to SEP 14, 2014

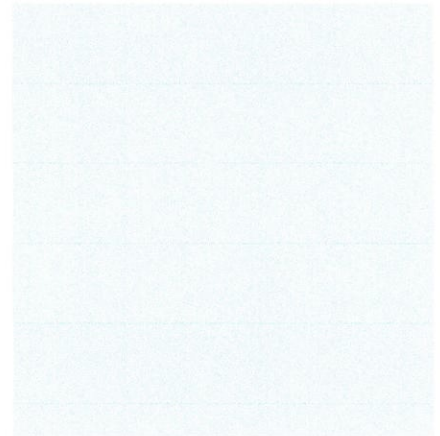

# GEICO PROTECTION INSURANCE COMPANY

California

Request a Supplement:

CCC Facility: Use CCC Estimate Share

Non-CCC Facility: partners.geico.com

PO Box 509060  
San Diego, CA 92150

Claim #: 0522661770101050-01  
Workfile ID: d277893d

## Estimate of Record

Written By: CARL JOHNSON, License Number: 2091028, 1/25/2026 1:17:12 PM  
Adjuster: Johnson, Carl, (478) 444-6386 Business

Insured: Pedro Moralessandoval Owner Policy #: 4377554409 Claim #: 0522661770101050-01  
Type of Loss: Collision Date of Loss: 01/07/2026 06:42 PM Days to Repair: 0  
Point of Impact: 11 Left Front Deductible: 500.00

### Owner (Insured):

Pedro Moralessandoval  
1365 W Sierra Ave  
Cotati, CA 94931-9742  
(415) 666-5811 Evening  
(415) 666-5811 Cellular  
jesushollman@gmail.com

### Inspection Location:

1365 W Sierra Ave  
Cotati, CA 94931-9742  
Desk

### Appraiser Information:

(478) 444-6386

### Repair Facility:

TOTAL LOSS

## VEHICLE

2014 TOYO Camry SE Automatic 2014.5 4D SED 4-2.5L Gasoline Sequential MPI Super White

VIN: 4T1BF1FK4EU830479 Production Date: 06/2014 Interior Color: Black  
License: 8JQH957 Odometer: 121788 Exterior Color: Super White  
State: CA Condition:

### TRANSMISSION

Automatic Transmission

### POWER

Power Steering  
Power Brakes  
Power Windows  
Power Locks  
Power Mirrors  
Heated Mirrors  
Power Driver Seat

### DECOR

Dual Mirrors  
Tinted Glass  
Console/Storage

Overhead Console

### CONVENIENCE

Air Conditioning  
Intermittent Wipers  
Tilt Wheel  
Cruise Control  
Rear Defogger  
Keyless Entry  
Message Center  
Steering Wheel Touch Controls  
Telescopic Wheel

Backup Camera

### RADIO

AM Radio

FM Radio

Stereo

Search/Seek

CD Player

Auxiliary Audio Connection

### SAFETY

Drivers Side Air Bag  
Passenger Air Bag  
Anti-Lock Brakes (4)  
4 Wheel Disc Brakes  
Front Side Impact Air Bags  
Head/Curtain Air Bags  
Hands Free Device  
Rear Side Impact Air Bags

### SEATS

Cloth Seats  
Bucket Seats

### WHEELS

Aluminum/Alloy Wheels

### PAINT

Clear Coat Paint

### OTHER

Fog Lamps  
Traction Control  
Stability Control  
Rear Spoiler  
California Emissions

**Estimate of Record**

2014 TOYO Camry SE Automatic 2014.5 4D SED 4-2.5L Gasoline Sequential MPI Super White

Line	Oper	Description	Part Number	Qty	Extended Price \$	Labor	Paint
1		<b>FRONT BUMPER &amp; GRILLE</b>					
2		O/H front bumper				2.4	
3	Repl	Bumper cover	5211906975	1	331.98	Incl.	2.6
4		Add for Clear Coat					1.0
5		Add for fog lamps				0.4	
6		<b>FRONT LAMPS</b>					
7	** Repl	Non OEM CAPA LT Fog lamp assy	212-2052L-ACN	1	83.25	0.2	
8		<b>REAR BODY &amp; FLOOR</b>					
9	Repl	Rear body panel (HSS)	5830706150	1	600.45	8.3	1.6
10		Add for Clear Coat					0.6
11		Add for Inside					0.8
12	Repl	Rear panel trim	5838706141	1	274.77	Incl.	
13		<b>TRUNK LID</b>					
14	Repl	Trunk lid SE, w/o Smart Key w/o camera	6440106630	1	788.41	2.6	2.3
15		Overlap Major Adj. Panel					-0.4
16		Add for Clear Coat					0.4
17		Add for Underside(Complete)					1.2
18	Repl	Emblem	7543102080	1	38.99	0.1	
19	Repl	Nameplate "CAMRY"	7544206190	1	34.58	0.2	
20	Repl	Nameplate "SE"	7544306200	1	20.11	0.1	
21		<b>REAR BUMPER</b>					
22		O/H rear bumper				1.2	
23	Repl	Bumper cover SE model	5215906963	1	369.74	Incl.	3.0
24		Add for Clear Coat					1.2
25	Repl	Impact bar (ALU)	5217106130	1	240.01	0.4	
26	Repl	Energy absorber	5261506060	1	53.71	Incl.	
27		<b>MISCELLANEOUS OPERATIONS</b>					
28	# Repl	Seam Sealer (3oz)		1	5.00	1.0	
29	# Repl	Restore Corrosion Protection		1	10.00	0.2	
30	# Repl	Flex Additive		1	5.00		
31	# Rpr	Cover Car					0.2
32	# Subl	Suspension Alignment		1	89.95 X		
33		<b>OTHER CHARGES</b>					
34	#	Hazardous Waste Removal		1	13.00		
<b>SUBTOTALS</b>					<b>2,958.95</b>	<b>17.1</b>	<b>14.5</b>

**NOTES**

Prior Damage Notes:  
RCS

**Estimate of Record**

2014 TOYO Camry SE Automatic 2014.5 4D SED 4-2.5L Gasoline Sequential MPI Super White

**ESTIMATE TOTALS**

Category	Basis	Rate	Cost \$
Parts			2,856.00
Body Labor	17.1 hrs @	\$ 118.00 /hr	2,017.80
Paint Labor	14.5 hrs @	\$ 118.00 /hr	1,711.00
Paint Supplies	14.5 hrs @	\$ 50.00 /hr	725.00
Miscellaneous			89.95
Other Charges			13.00
<b>Subtotal</b>			<b>7,412.75</b>
Sales Tax	\$ 3,581.00 @	6.0000 %	214.86
County Tax	\$ 3,581.00 @	1.2500 %	44.76
Other Tax 1	\$ 3,581.00 @	2.0000 %	71.62
<b>Total Cost of Repairs</b>			<b>7,743.99</b>
Deductible			500.00
<b>Total Adjustments</b>			<b>500.00</b>
<b>Net Cost of Repairs</b>			<b>7,243.99</b>

THIS ESTIMATE WAS GENERATED BY AN ARTIFICIAL INTELLIGENCE APPLICATION BASED ON PHOTOGRAPHIC DATA AND REVIEWED BY A HUMAN ADJUSTER. YOUR INSURANCE POLICY MAY PROVIDE YOU A RIGHT TO APPEAL THIS ESTIMATE OR TO REQUEST ADDITIONAL REVIEW. PLEASE REFER TO YOUR INSURANCE POLICY OR CONTACT YOUR INSURANCE COMPANY FOR ADDITIONAL INFORMATION.

This is not an authorization to repair.

All GEICO customers have the right to have their vehicle repaired in the shop of their choice.

No Supplement will be honored unless authorized by GEICO.

NOTICE: Vehicles constructed of special metals may require the use of specialized welding and bonding equipment. Proper measuring and structural repair systems are required on today's vehicle to accurately accomplish vehicle repairs. Make sure your shop has the proper equipment to repair your vehicle.

**ALTERNATE PARTS DISCLAIMER:**

IF A QUALITY REPLACEMENT PART (A/M, LKQ, RECOND OR OPT OEM) APPEARS ON THIS ESTIMATE, IT INDICATES THAT THIS ESTIMATE HAS BEEN PREPARED BASED ON THE USE OF ONE OR MORE CRASH PARTS SUPPLIED BY A SOURCE OTHER THAN THE MANUFACTURER OF YOUR MOTOR VEHICLE. GUARANTEES, IF ANY, APPLICABLE TO THESE REPLACEMENT CRASH PARTS ARE PROVIDED BY THE PART MANUFACTURER OR DISTRIBUTOR RATHER THAN BY THE MANUFACTURER OF YOUR VEHICLE.

\*\*\*IN ADDITION TO ANY SUCH GUARANTEES, GEICO PROVIDES THE FOLLOWING:

\*\*\*\*OWNER LIMITED GUARANTEE\*\*\*\* WE GUARANTEE THAT ALL QUALITY REPLACEMENT BODY PARTS (PARTS NOT MANUFACTURED BY THE MANUFACTURER) IDENTIFIED ON YOUR ESTIMATE, ARE FREE OF DEFECTS IN MATERIAL AND WORKMANSHIP AND MEET GENERALLY ACCEPTED INDUSTRY STANDARDS. THIS PARTS AND LABOR GUARANTEE WILL BE IN EFFECT FOR AS LONG AS YOU OWN THE VEHICLE DESCRIBED IN THE ESTIMATE.

**Estimate of Record**

---

2014 TOYO Camry SE Automatic 2014.5 4D SED 4-2.5L Gasoline Sequential MPI Super White

THIS GUARANTEE COVERS THE COST OF THE PART, LABOR TO INSTALL, AND INCIDENTALS SUCH AS PAINT AND MATERIALS AND IS SPECIFICALLY LIMITED TO THOSE ITEMS. THIS GUARANTEE DOES NOT COVER LOSS OR DAMAGE THAT IS UNRELATED TO DEFECTS IN THE QUALITY REPLACEMENT PARTS. THIS IS NOT TRANSFERABLE. IF ANY QUALITY REPLACEMENT PARTS ARE DEFECTIVE IN EITHER MATERIAL OR WORKMANSHIP, CONTACT YOUR LOCAL GEICO REPRESENTATIVE.

FOR YOUR PROTECTION CALIFORNIA LAW REQUIRES THE FOLLOWING TO APPEAR ON THIS FORM. ANY PERSON WHO KNOWINGLY PRESENTS FALSE OR FRAUDULENT INFORMATION TO OBTAIN OR AMEND INSURANCE COVERAGE OR TO MAKE A CLAIM FOR THE PAYMENT OF A LOSS IS GUILTY OF A CRIME AND MAY BE SUBJECT TO FINES AND CONFINEMENT IN STATE PRISON.

THIS ESTIMATE IS FOR REPAIRS TO MEET VEHICLE MANUFACTURER AND INDUSTRY STANDARDS. AS THE CUSTOMER, IT IS YOUR RESPONSIBILITY TO CONTACT THE THIRD-PARTY PAYOR FOR PAYMENT OF THE REPAIRS YOU HAVE AUTHORIZED.

THE FOLLOWING IS A LIST OF ABBREVIATIONS OR SYMBOLS THAT MAY BE USED TO DESCRIBE WORK TO BE DONE OR PARTS TO BE REPAIRED OR REPLACED:

MOTOR ABBREVIATIONS/SYMBOLS: D=DISCONTINUED PART, A=APPROXIMATE PRICE. LABOR TYPES: B=BODY LABOR, D=DIAGNOSTIC, E=ELECTRICAL, F=FRAME, G=GLASS, M=MECHANICAL, P=PAINT LABOR, S=STRUCTURAL, T=TAXED MISCELLANEOUS, X=NON TAXED MISCELLANEOUS. CCC ONE: ADJ=ADJACENT, ALGN=ALIGN, A/M=AFTERMARKET, BLND=BLEND, CAPA=CERTIFIED AUTOMOTIVE PARTS ASSOCIATION, D&R=DISCONNECT AND RECONNECT, EST=ESTIMATE, EXT. PRICE=UNIT PRICE MULTIPLIED BY THE QUANTITY, INCL=INCLUDED, MISC=MISCELLANEOUS, NAGS=NATIONAL AUTO GLASS SPECIFICATIONS, NON-ADJ=NON ADJACENT, O/H=OVERHAUL, OP=OPERATION, NO=LINE NUMBER, QTY=QUANTITY, RECOND=RECONDITION, REFN=REFINISH, REPL=REPLACE, R&I=REMOVE AND INSTALL, R&R=REMOVE AND REPLACE, RPR=REPAIR, RT=RIGHT, SECT=SECTION, SUBL=SUBLET, LT=LEFT, W/O=WITHOUT, W/\_=WITH/\_ SYMBOLS: #=MANUAL LINE ENTRY, \*=OTHER [IE..MOTORS DATABASE INFORMATION WAS CHANGED], \*\*=DATABASE LINE WITH AFTERMARKET, N=NOTES ATTACHED TO LINE. OPT OEM=ORIGINAL EQUIPMENT MANUFACTURER PARTS EITHER OPTIONALLY SOURCED OR OTHERWISE PROVIDED WITH SOME UNIQUE PRICING OR DISCOUNT.

""CURE TIME"" MEANS THE LENGTH OF TIME THAT, PER THE ADHESIVE MANUFACTURER, THE WINDSHIELD ADHESIVE NEEDS TO CURE UNTIL THE WINDSHIELD CAN PROPERLY FUNCTION AS A SAFETY DEVICE PURSUANT TO THE FEDERAL MOTOR VEHICLE SAFETY STANDARDS AND THE VEHICLE MANUFACTURER'S SPECIFICATIONS.

### Estimate of Record

2014 TOYO Camry SE Automatic 2014.5 4D SED 4-2.5L Gasoline Sequential MPI Super White

THIS ESTIMATE HAS BEEN PREPARED BASED ON THE USE OF CRASH PARTS SUPPLIED BY A SOURCE OTHER THAN THE MANUFACTURER OF YOUR MOTOR VEHICLE. ANY WARRANTIES APPLICABLE TO THESE REPLACEMENT PARTS ARE PROVIDED BY THE MANUFACTURER OR DISTRIBUTOR OF THE PARTS, RATHER THAN BY THE ORIGINAL MANUFACTURER OF YOUR VEHICLE.

Estimate based on MOTOR CRASH ESTIMATING GUIDE and potentially other third party sources of data. Unless otherwise noted, (a) all items are derived from the Guide ARM8524, CCC Data Date 01/16/2026, and potentially other third party sources of data; and (b) the parts presented are OEM-parts. OEM parts are manufactured by or for the vehicle's Original Equipment Manufacturer (OEM) according to OEM's specifications for U.S. distribution. OEM parts are available at OE/Vehicle dealerships or the specified supplier. OPT OEM (Optional OEM) or ALT OEM (Alternative OEM) parts are OEM parts that may be provided by or through alternate sources other than the OEM vehicle dealerships with discounted pricing. Asterisk (\*) or Double Asterisk (\*\*) indicates that the parts and/or labor data provided by third party sources of data may have been modified or may have come from an alternate data source. Tilde sign (~) items indicate MOTOR Not-Included Labor operations. The symbol (<>) indicates the refinish operation WILL NOT be performed as a separate procedure from the other panels in the estimate. Non-Original Equipment Manufacturer aftermarket parts are described as Non OEM, A/M or NAGS. Used parts are described as LKQ, RCY, or USED. Reconditioned parts are described as Recond. Recored parts are described as Recore. NAGS Part Numbers and Benchmark Prices are provided by National Auto Glass Specifications. Labor operation times listed on the line with the NAGS information are MOTOR suggested labor operation times. NAGS labor operation times are not included. Pound sign (#) items indicate manual entries.

Some 2024 vehicles contain minor changes from the previous year. For those vehicles, prior to receiving updated data from the vehicle manufacturer, labor and parts data from the previous year may be used. The CCC ONE estimator has a list of applicable vehicles. Parts numbers and prices should be confirmed with the local dealership.

The following is a list of additional abbreviations or symbols that may be used to describe work to be done or parts to be repaired or replaced:

**SYMBOLS FOLLOWING PART PRICE:**

m=MOTOR Mechanical component. s=MOTOR Structural component. T=Miscellaneous Taxed charge category. X=Miscellaneous Non-Taxed charge category.

**SYMBOLS FOLLOWING LABOR:**

D=Diagnostic labor category. E=Electrical labor category. F=Frame labor category. G=Glass labor category. M=Mechanical labor category. S=Structural labor category. (numbers) 1 through 4=User Defined Labor Categories.

**OTHER SYMBOLS AND ABBREVIATIONS:**

Adj.=Adjacent. Algn.=Align. ALU=Aluminum. A/M=Aftermarket part. Blnd=Blend. BOR=Boron steel. CAPA=Certified Automotive Parts Association. CFC=Carbon Fiber. D&R=Disconnect and Reconnect. HSS=High Strength Steel. HYD=Hydroformed Steel. Incl.=Included. LKQ=Like Kind and Quality. LT=Left. MAG=Magnesium. Non-Adj.=Non Adjacent. NSF=NSF International Certified Part. O/H=Overhaul. Qty=Quantity. Refn=Refinish. Repl=Replace. R&I=Remove and Install. R&R=Remove and Replace. Rpr=Repair. RT=Right. SAS=Sandwiched Steel. Sect=Section. STS=Stainless Steel. Subl=Sublet. UHS=Ultra High Strength Steel. N=Note(s) associated with the estimate line.

**Estimate of Record**

---

2014 TOYO Camry SE Automatic 2014.5 4D SED 4-2.5L Gasoline Sequential MPI Super White

CCC ONE Estimating - A product of CCC Intelligent Solutions Inc.

The following is a list of abbreviations that may be used in CCC ONE Estimating that are not part of the MOTOR CRASH ESTIMATING GUIDE:

BAR=Bureau of Automotive Repair. EPA=Environmental Protection Agency. NHTSA= National Highway Transportation and Safety Administration. PDR=Paintless Dent Repair. VIN=Vehicle Identification Number.

WE WARRANT THAT ALL PARTS USED IN THE REPAIR OF THIS VEHICLE ARE EQUAL TO THE ORIGINAL EQUIPMENT MANUFACTURER PARTS IN TERMS OF KIND, QUALITY, SAFETY, FIT AND PERFORMANCE. THIS PARTS AND LABOR WARRANTY WILL BE IN EFFECT FOR AS LONG AS YOU OWN THE VEHICLE DESCRIBED IN THE ESTIMATE. THIS WARRANTY COVERS THE COST ASSOCIATED WITH RETURNING THE PART AND THE COST TO REMOVE AND REPLACE THE NON-ORIGINAL EQUIPMENT MANUFACTURER PART WITH A COMPLIANT NON-ORIGINAL EQUIPMENT PART OR AN ORIGINAL EQUIPMENT MANUFACTURER PART. THIS WARRANTY DOES NOT COVER LOSS OR DAMAGE THAT IS UNRELATED TO DEFECTS IN THE QUALITY REPLACEMENT PARTS. THIS WARRANTY IS NOT TRANSFERABLE. IF ANY QUALITY REPLACEMENT PARTS ARE DEFECTIVE IN EITHER MATERIAL OR WORKMANSHIP, YOU MUST CONTACT YOUR LOCAL GEICO REPRESENTATIVE.

If a customer subsequently chooses a repair shop, GEICO shall prepare a supplement using the prevailing rate in the Geographic Area of the customer's chosen shop. This is not an authorization to repair. The undersigned repair facility is in agreement to the estimate prepared by GEICO in the amount of \$\_\_\_\_\_. No supplements will be honored by GEICO without prior approval.

Signed: \_\_\_\_\_

Print Name: \_\_\_\_\_

Date: \_\_\_\_\_

We are required under sect 2695.7(b) of the Unfair Claims Settlement Practices Regulations to provide the following notice: If you believe that your claim has been wrongfully denied or rejected, you also have the right to have the California Department of Insurance review this matter. The Department of Insurance is located at 300 South Spring Street, Los Angeles, CA 90013, telephone number (800) 927-4357.

As part of the estimating process, GEICO may elect to inspect or re-inspect the vehicle in person, after photos have been received.

Diagnostic, Scanning and Repair Calibration

All estimate lines listing pricing secured through asTech are marked up and can be obtained by contacting asTech directly

Website: [asTech.com/geico](http://asTech.com/geico)

Phone: 1-888-486-1166

Email: [geico@repairify.com](mailto:geico@repairify.com)

**Estimate of Record**

---

2014 TOYO Camry SE Automatic 2014.5 4D SED 4-2.5L Gasoline Sequential MPI Super White

**ALTERNATE PARTS SUPPLIERS**

<b>Line</b>	<b>Supplier</b>	<b>Description</b>	<b>Price</b>
7	Headlights Depot-Sparks 974 United Circle Sparks NV 89431 (855) 544-4875	#212-2052L-ACN Non OEM CAPA LT Fog lamp assy Quote: 20010751884 Expires: 01/21/26	\$ 83.25



**Rental Company:** Enterprise Rent-A-Car  
**Invoice:** 2392D26F92V  
**Alternate Invoice Number:** 26F92V

**Bill To: GEI3284**

GEICO  
 ATTN:CARL CCDX-JOHNSON  
 PO BOX 509090  
 SAN DIEGO, CA 921509090

**RENTER INFORMATION:**

Renter: MORALESSANDOVAL,PEDRO  
 Address: 1365 W SIERRA AVE  
 COTATI, CA 949319742  
 Home Phone: (408) 438-2213  
 Office Phone: (415) 666-5811

**RENTAL INFORMATION:****Rental Branch Location:**

ENTERPRISE RENT-A-CAR(2392)  
 3080 HILLTOP MALL RD  
 RICHMOND, CA 948061920

**ADDITIONAL CLAIM INFORMATION:**

Claim Number: 052266177010105001  
 Claim Type: Insured  
 Vehicle Condition: Total Loss  
 Date Of Loss: 01/07/2026  
 Insured Name: MORALESSANDOVAL,PEDRO  
 Owner's Vehicle: 2014 OTHER|TOYOTA  
 Assign type: Virtual Inspection  
 ClaimNumber: 0522661770101050  
 IPNumber: 01  
 Internet Self Serve: No  
 Days To Repair: 0  
 RenterName: PEDROMORALESSANDOVAL  
 NumberofDaysAuthorized: 0  
 Invoice Target: ATLAS  
 Policy Max Date:  
 Source: PD1  
 Shop Code:  
 Automated Extension:  
 Line of Business: APV  
 Class Segment:  
 CatActive: False  
 Date Escalated:  
 CatIndicator: False  
 CatCode: NULL

**Repair Facility:**

UNKNOWN

**RENTAL DETAIL:**

Rental Period: 01/30/2026 to 02/20/2026 (22 days)

**Billed Period: 01/30/2026 to 02/20/2026 (22 days)**

Description	Quantity	Rate	Amount
TIME & DISTANCE	22	\$44.40	\$976.80
MISCELLANEOUS REFUND	1	\$-5.00	\$-5.00
VEHICLE LICENSE RECOVERY FEE	22	\$2.09	\$45.98
SALES TAX	1	9.75%	\$95.24
<b>Total Charges:</b>			\$1113.02
<b>Less Amount Received:</b>			\$13.02
<b>Total Amount Due:</b>			<b>\$1100.00</b>

**VEHICLES RENTED:**

Effective Date	Time	Year	Make	Model	VIN	Mileage
01/30/2026	11:44 AM	2025	NISN	PATH	5N1DR3CC2SC231235	1228

# Rental Invoice

---

Please Return This Portion with Remittance

**Make Payment To:**  
**ENTERPRISE RENT-A-CAR**  
P.O. BOX 840086  
KANSAS CITY, MO 641840086  
Federal ID: 43-0724835

<b>Total Charges:</b>	\$1113.02
<b>Less Amount Received:</b>	\$13.02
<b>Total Amount Due.....</b>	<b>\$1100.00</b>

Please Include on your Check:  
Invoice:2392D26F92V

---

9:48 AM Mensajes

Buscar en Amazon.com

Color: Negro (Raven Black)

- Negro (Rav...)
- Gris mineral
- Pergamino

Estilo: One4Life Slim

<b>One4Life</b> us\$439 <sup>99</sup> (US\$439.99 / unidad) prime Entrega GRATIS Mañana	<b>One4Life Slim</b> us\$449 <sup>99</sup> (US\$449.99 / unidad) prime Disponible Entrega GRATIS Mañana
--	---

US\$ **449<sup>99</sup>** (US\$449.99 / unidad)

Or us\$75<sup>00</sup> /mo (6 mo). Select from 3 plans

prime **Mañana**  
Entrega GRATIS mañana, 28 de enero. Realiza el pedido en 10 hrs 57 mins

Home Profile Cart Menu





COPART AUTO AUCTIONS  
 282 FIFTH ST  
 VALLEJO , CA 94590 7203  
 Phone: (707) 644-4468  
 Tax ID: 942867490

**FINAL INVOICE**  
 ALL AMOUNTS IN USD

Invoice Date	04/01/2026
Claim #	0522661770101050
Policy #	4377554409
Loss Code	C
Reference #	
Insured	PEDRO MORALESSANDOVA
Owner	PEDRO MORALESSANDOVA

GFLD PIP679A  
 EMAIL GEICO SU EMAIL GEICO SUP  
 GEICO - HOME OFFICE  
 P.O. BOX 13528  
 MACON , GA 31208 3528

SALE INFORMATION	
Lot #	75614735
Sale Date	02/06/2026
Sale Amount	\$ 3,600.00
ACV	\$ 8,428.00
Repair Est	\$ 7,743.99
Return	42.71 %
Cert #	3604936
Sold To	210645 FRAGOZA MOBILE AUTO DECAL 207 BOULDERIDGE CT VACAVILLE , CA 95688 Phone: (707) 880-5712

TRANSACTION DETAILS		FINANCIAL DETAILS	
Copart Facility	1 CA - VALLEJO 282 FIFTH ST VALLEJO , CA 94590 7203 Phone: (707) 644-4468 Tax ID: 942867490	Advance Charges Paid By Copart	
Called In	01/29/2026	<b>Total Advance Charges</b>	<b>\$ 0.00</b>
P/U Cleared	02/02/2026	Copart Service Charges	
PickUp	02/02/2026	Title processing	APPL DUP TITLE/SAL CERT \$ 71.00
Original Title	02/02/2026	Pip fee/service fee	\$ 90.00
Trans Title	02/03/2026	<b>Total Copart Service Charges</b>	<b>\$ 161.00</b>
Sale Document	02/04/2026	Total Due Copart	\$ 161.00
Auction Date	02/06/2026	Proceeds from sale	*Bid Raised By Internet* \$ -3,600.00
Buyer Payment Date	02/11/2026	Copart Payments	
Reported to NICB	02/06/2026	EDI# 54987245	02/10/2026 \$ 3,439.00
Loss Type	COLLISION	<b>Net Due Copart</b>	<b>\$ 0.00</b>
Description	14 TOYT CAMRY L WHITE		
Vehicle ID #	4T1BF1FK4EU830479		
License#/ST	8JQH957 CA		
Mileage	120577		
Pickup From	PEDRO MORALESSANDOVAL SR. - RE 801 CHESLEY AVENUE RICHMOND , CA 94801 (415) 666-5811		



REMIT TO: COPART

4610 WESTAMERICA DRIVE  
 FAIRFIELD , CA 94534

NET DUE COPART \$ 0.00

FOR: LOT # 75614735  
 CLAIM/REF # 0522661770101050  
 LOSS DATE 01/07/2026

**PICK UP ORDER**

Date: 02/02/26  
Time: 09:56:48

Lot # 75614735 X

<b>Seller</b>	GFLD GEICO - HOME OFFICE	<b>Insured</b>	PEDRO MORALESSANDOVA
<b>Adjuster</b>	CARL JOHNSON	<b>Owner</b>	PEDRO MORALESSANDOVA
<b>Phone#</b>	(478) 444 - 6386	<b>Owner Phone</b>	(415) 666 - 5811
<b>Assigned</b>	2026-01-29 10:26:06 PDT	<b>Policy#</b>	4377554409
<b>Loss type</b>	C	<b>Claim#</b>	0522661770101050
<b>Loss Date</b>	01/07/2026		

<b>Description:</b>	2014 TOYT CAMRY L	<b>Damage:</b>	UNKNOWN	<b>License#</b>		<b>Tow:</b>	Unknown
<b>VIN#</b>	4T1BF1FK4EU830479	<b>Vehicle Type:</b>	V	<b>Vendor:</b>	Peace Towing		

<b>From</b>	<b>To</b>
PEDRO MORALESSANDOVAL SR. - RE	CA - VALLEJO
801 CHESLEY AVENUE	282 FIFTH STREET
RICHMOND, CA USA 94801 9742	VALLEJO, CA USA 94590 7203
(415) 666 - 5811	(707) 644 - 4468
<b>Cross St:</b> USA	<b>Cross St:</b> USA

**RESIDENT HAS KEYS? Y**

<b>Trip Zone:</b> 4	<b>Advanced Limit:</b> \$ 1500.00	<b>Weight:</b> 3190 lbs
---------------------	-----------------------------------	-------------------------

<b>P/U Title:</b>	<b>Get Lien Release:</b>	<b>Get P.O.A.:</b>	<b>Other:</b>
<b>Description:</b>	2014 TOYT CAMRY L	<b>Description Correction:</b>	14 TOYT CAMRY L UK
<b>Tow Type? S</b>	<b>Keys? Yes</b>	<b>Keys Fob? No</b>	
<b>Color:</b>	<b>Primary Damage:</b>	<b>Secondary Damage:</b>	
<b>Plate#</b>	<b>State:</b>	<b>No. Of Plates: 2</b>	<b>VIN Plate?</b>
<b>Shop VIN#</b>			

**Inventory Information (Missing parts are selected)**

<b>Mechanical</b>	<b>Interior</b>	<b>Sheet Metal</b>	<b>External</b>
<input type="checkbox"/> Battery	<input type="checkbox"/> CD Changer	<input type="checkbox"/> Fenders	<input type="checkbox"/> Bumper Cover
<input type="checkbox"/> CAT Conv	<input type="checkbox"/> DVD Player	<input type="checkbox"/> Doors	<input type="checkbox"/> Headlamps
<input type="checkbox"/> Engine	<input type="checkbox"/> Navigation	<input type="checkbox"/> Deck/Trunk Lid	<input type="checkbox"/> Taillamps
<input type="checkbox"/> Radiator	<input type="checkbox"/> Radio/Faceplate	<input type="checkbox"/> Hood	<input type="checkbox"/> Tailgate
<input type="checkbox"/> Transmission	<input type="checkbox"/> Seat(Incl 3rd Row)		
	<input type="checkbox"/> Trim		

<b># of wheels (including spare):</b>		<b>Type</b>	/
<b>Evidence of teardown:</b>	No		

**Notes:**

<b>Print Name:</b>	<u>El doug</u>	<b>Driver Signature</b>	02/02/2026
--------------------	----------------	-------------------------	------------

<b>Print Name:</b>	<u>Not Present</u>	<b>Shop/Owner Signature</b>	02/02/2026
--------------------	--------------------	-----------------------------	------------

PICK UP ORDER

Date: 02/02/26  
Time: 09:56:48

Lot # 75614735 X

<b>Seller</b>	GFLD GEICO - HOME OFFICE	<b>Insured</b>	PEDRO MORALESSANDOVA
<b>Adjuster</b>	CARL JOHNSON	<b>Owner</b>	PEDRO MORALESSANDOVA
<b>Phone#</b>	(478) 444 - 6386	<b>Owner Phone</b>	(415) 666 - 5811
<b>Assigned</b>	2026-01-29 10:26:06 PDT	<b>Policy#</b>	4377554409
<b>Loss type</b>	C	<b>Claim#</b>	0522661770101050
<b>Loss Date</b>	01/07/2026		

<b>Description:</b>	2014 TOYT CAMRY L	<b>Damage:</b>	UNKNOWN	<b>License#</b>		<b>Tow:</b>	Unknown
<b>VIN#</b>	4T1BF1FK4EU830479	<b>Vehicle Type:</b>	V	<b>Vendor:</b>	Peace Towing		

Lot Notes

- \*AUTO: XML NOTES: XML CHANGES LOT YEAR FROM 0000
- \*AUTO: XML NOTES: XML CHANGES INS NAME FROM
- \*AUTO: SALE YARD CHANGED FROM 000 TO 190
- \*AUTO: XML ASSIGNMENT GENERATED WITH ASSIGNMENT DATE OF 01/29/26
- \*AUTO: XML ASSIGNMENT GENERATED AT 10:26:06 PST
- \*AUTO: CAR COUNT# 0040073 CREATED.
- \*FILE: \*\*\*\*\*FOR CFR SEE GEICO PROCEDURAL GUIDE\*\*\*\*\*
- \*FILE: DAY 3 RELEASE ISSUES GO TO GEICO.SUPPORT@COPART.COM
- \*FILE: !!CALL/TEXT SUPERVISOR FOR ADV CHARGE APPROVAL!!
- \*FILE: DAY 2 HIGH CHARGE APPROVALS GO TO GEICO.SUPPORT@COPART.COM !
- \*AUTO: ORIGINAL CALLER WAS CARL JOHNSON @ (478)444-6386
- \*AUTO: XML PUT ON PICKUP HOLD - PER SELLER, RELEASE 01/30/26
- \*AUTO: Created Via:APS/APS2
- \*AUTO: TITLE CONTACT ADJUSTER CHANGED FROM TO CARL JOHNSON
- \*AUTO: AUCTION CONTACT ADJUSTER CHANGED FROM TO CARL JOHNSON
- \*AUTO: UNATTENDED PICKUP - N
- \*AUTO: XML NOTE: Claimant Name : Pedro Moralessandoval
- \*AUTO: XML NOTE: NoChargesAccrued, Supervisor: SpencerHickman
- \*AUTO: 559true, Owner Address : [1365 W Sierra Ave Cotati
- \*AUTO: California 949319742 USA 4156665811]
- \*AUTO: XML NOTE: Insured Name : Pedro Moralessandoval
- \*AUTO: Document Uploaded: MOTOR VEHICLE RECORD
- \*AUTO: LOT IS ELIGIBLE FOR TITLE DIRECT BECAUSE TITLE DID NOT
- \*AUTO: COME FROM SELLER
- \*AUTO: SLVG TRANS REC'D - NO ORIG TITL OPENED

01/29/26

PICK UP ORDER

Date: 02/02/26  
Time: 09:56:48

Lot # 75614735 X

\*AUTO: Salvage Transmittal Received  
\*AUTO: "OTHER TITLE DOC" SELECTED ON WEB TRANSMITTAL BY  
\*AUTO: Title transmittal received for Other Title Type  
\*AUTO: ACV \$0.00 Repair Cost \$0.00 by  
\*AUTO: Document Uploaded: Transmittal  
\*AUTO: SLVG TRANS REC'D - NO ORIG TIT RESOLVED  
\*AUTO: Document Uploaded: Electronic Power of Attorney  
  
\*AUTO: SELECTED TO CLEAR PICKUP HOLD  
\*AUTO: DEFAULT 'DUE IN' TIME CHANGED FROM 00:00 TO 04:00 HOURS  
\*AUTO: RELEASED FROM PICKUP HOLD  
FOLLOWUP DUE COMMENTS: PER SELLER, RELEASE 01/30/26  
\*AUTO: XML CHANGES ADJUSTER FROM CARL JOHNSON  
XML CHANGES SECONDARY DAMAGE TYPE FROM  
\*AUTO: XML NOTE: NoChargesAccrued  
\*AUTO: SELECTED TO CLEAR FOR PICKUP  
\*AUTO: CLICK DIAL 4156665811  
SPOKE WITH OWNERS WIFE PAULA MORALES STATED THEY NEED TO REMOVE P  
ERSONAL ITEMS BUT ASKED WE FOLLOW UP LATER IN THE DAY  
\*AUTO: DEFAULT 'DUE IN' TIME CHANGED FROM 00:00 TO 05:00 HOURS  
\*AUTO: PICKUP NOT CLEARED - -  
\*AUTO: USER EXITED CALL FOR RELEASE  
\*AUTO: USER EXITED CALL FOR RELEASE  
CLICK2DIAL WITH PICKUP LOCATION PAULA MORALES RESULTED IN SUCCES  
S.  
\*AUTO: SELECTED TO CLEAR FOR PICKUP  
\*AUTO: CLICK DIAL 4156665811  
\*AUTO: ADDED RELEASE ISSUE - UNABLE TO CONTACT - AWAITINGCSR  
\*AUTO: FOLLOWUP - PICKUP LOCATION  
\*AUTO: DEFAULT 'DUE IN' TIME CHANGED FROM 00:00 TO 03:00 HOURS  
\*AUTO: PICKUP NOT CLEARED - NA - LEFT A VOICE MESSAGE  
\*AUTO: USER EXITED CALL FOR RELEASE  
\*AUTO: USER EXITED CALL FOR RELEASE

PICK UP ORDER

Date: 02/02/26  
Time: 09:56:48

Lot # 75614735 X

---

ADDED RELEASE ISSUE: UNABLE TO CONTACT - COMMENTS: UNABLE TO CONTACT PICKUP LOCATION. REASON - LEFT A VOICE MESSAGE  
CLICK2DIAL WITH PICKUP LOCATION RESULTED IN LEFT A VOICE MESSAGE.  
E.

01/30/26 FOLLOWUP DUE COMMENTS: LEFT OWNER A VOICEMAIL REQUESTING A CALL BACK TO ARRANGE A PICK UP.  
\*AUTO: SELECTED TO CLEAR FOR PICKUP  
\*AUTO: PICKUP LOCATION CHANGED FROM: 1365 W SIERRA AVE 801  
\*AUTO: CHESLEY AVENUE  
\*AUTO: 801 CHESLEY AVENUE  
PICKUP LOCATION ADDRESS CHANGED FROM 1365 W SIERRA AVE,COTATI,CA, USA,94931 9742 TO 801 CHESLEY AVENUE,RICHMOND,CA,USA,94801 9742  
SPOKE TO THE OWNER: PEDRO  
HOME ADDRESS VERIFIED: YES  
REMOVED BELONGINGS: YES  
CAR IS FREE AND CLEAR ACCESSIBLE: YES  
KEYS: YES  
TIRES ROLL: YES  
TOW TYPE: FLATBED  
REQUESTED DATE: 2/2  
SPECIAL NOTES:- 1 HOUR CALL AHEAD-OK TO PICK UP UNATTENDED-  
\*\*\*ADVISED OWNER THE DRIVER HAS 24 TO 48 HOURS TO PICK UP THE CAR AND TIMES ARE NOT GUARANTEED\*\*\*  
\*AUTO: CLOSED RELEASE ISSUE - UNABLE TO CONTACT - CLOSED -PICKUP  
\*AUTO: LOCATION  
CLOSED RELEASE ISSUE: UNABLE TO CONTACT - COMMENTS: RELEASED  
\*AUTO: USER EXITED CALL FOR RELEASE  
\*AUTO: PHYSICAL YARD CHANGED FROM 190 TO 001  
\*AUTO: SALE YARD CHANGED FROM 190 TO 001  
\*AUTO: SELECTED TO CLEAR FOR PICKUP  
\*AUTO: LOT SET FOR FUTURE CLEAR DATE 02-02-2026  
\*AUTO: USER EXITED CALL FOR RELEASE  
\*AUTO: USER EXITED CALL FOR RELEASE

---

PICK UP ORDER

Date: 02/02/26  
Time: 09:56:48

Lot # 75614735 X

---

UPDATE RECEIVED FROM OWNER PEDRO THROUGH CALL.

\*AUTO: PICKUP CLEARED - NO CHARGES ALLOWED

\*AUTO: SELECTED TO CLEAR FOR PICKUP

02/02/26 \*AUTO: LOT AUTO-CLEARED BY THE SYSTEM

\*AUTO: DRIVER TIBPEACE DISPATCHED FOR PICKUP ON 02/02/2026.

\*AUTO: ADDITIONAL SERVICE "RECEIVING" ADDED

---

PICK UP ORDER

Date: 02/02/26  
Time: 09:56:48

Lot # 75614735 X

<b>Seller</b>	GFLD GEICO - HOME OFFICE	<b>Insured</b>	PEDRO MORALESSANDOVA
<b>Adjuster</b>	CARL JOHNSON	<b>Owner</b>	PEDRO MORALESSANDOVA
<b>Phone#</b>	(478) 444 - 6386	<b>Owner Phone</b>	(415) 666 - 5811
<b>Assigned</b>	2026-01-29 10:26:06 PDT	<b>Policy#</b>	4377554409
<b>Loss type</b>	C	<b>Claim#</b>	0522661770101050
<b>Loss Date</b>	01/07/2026		

<b>Description:</b>	2014 TOYT CAMRY L	<b>Damage:</b>	UNKNOWN	<b>License#</b>		<b>Tow:</b>	Unknown
<b>VIN#</b>	4T1BF1FK4EU830479	<b>Vehicle Type:</b>	V	<b>Vendor:</b>	Peace Towing		

Advance Charges

Description	Charge
Tow	0.00
Labor	0.00
Yard/Gate	0.00
Storage from to @ 0.00	0.00
Storage from to @ 0.00	0.00
Flat/Negotiated Storage	0.00
Teardown/Estimating Fee	0.00
Misc.	0.00
Tax	0.00
<b>Total</b>	<b>0.00</b>

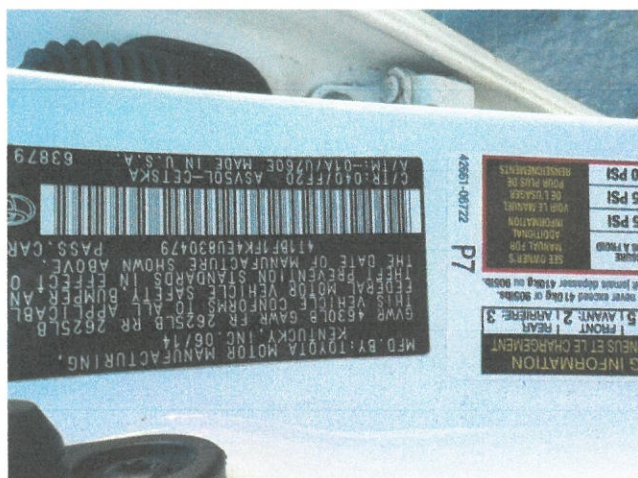
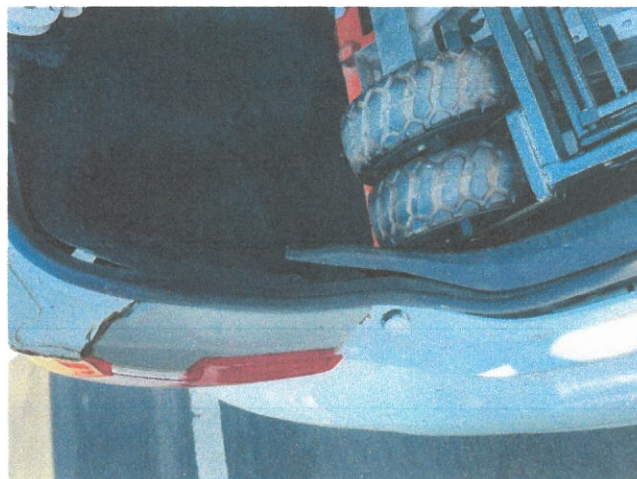







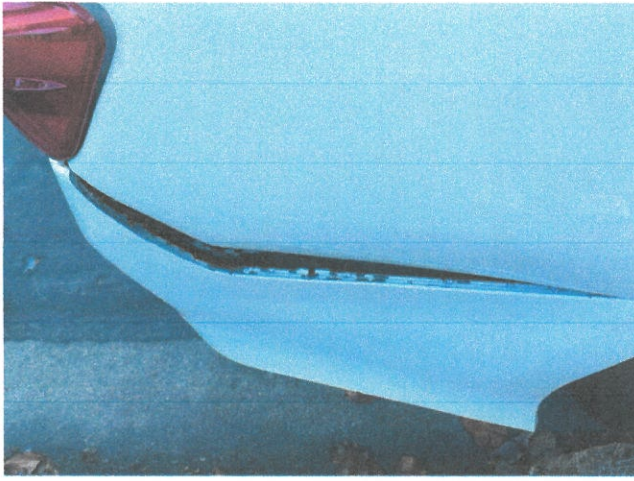

Driver Side Front  
 Claim Reference Id : 0522661770101050-01  
 File Name : frontdrivercorner  
 File Date : 01/15/2026  
 Label : Driver Side Front  
 Note :  
 Photo Location : 0.0 (Lat), 0.0 (Lon)  
 Photo Taken By : MORALESSANDOVAL,  
 PEDRO

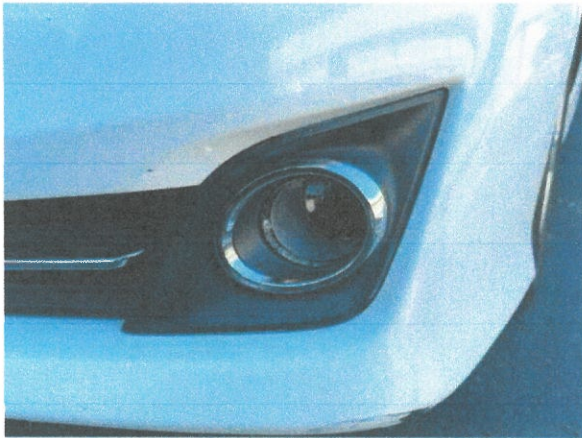

Passenger Side Rear  
 Claim Reference Id : 0522661770101050-01  
 File Name : backpassengercorner  
 File Date : 01/15/2026  
 Label : Passenger Side Rear  
 Note :  
 Photo Location : 0.0 (Lat), 0.0 (Lon)  
 Photo Taken By : MORALESSANDOVAL,  
 PEDRO

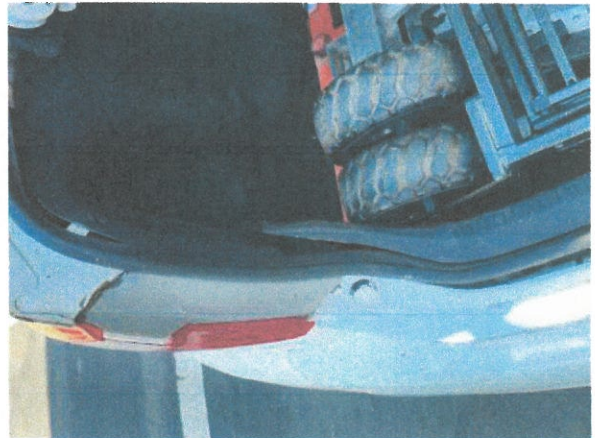

Damage - Right Angle  
 Claim Reference Id : 0522661770101050-01  
 File Name : damagerightangle  
 File Date : 01/15/2026  
 Label : Damage - Right Angle  
 Note :  
 Photo Location : 0.0 (Lat), 0.0 (Lon)  
 Photo Taken By : MORALESSANDOVAL,  
 PEDRO



Claim Reference Id : 0522661770101050-01  
 File Name : damageleftangle  
 File Date : 01/15/2026  
 Label : Damage - Left Angle  
 Note :  
 Photo Location : 0.0 (Lat), 0.0 (Lon)  
 Photo Taken By : MORALESSANDOVAL,  
 PEDRO

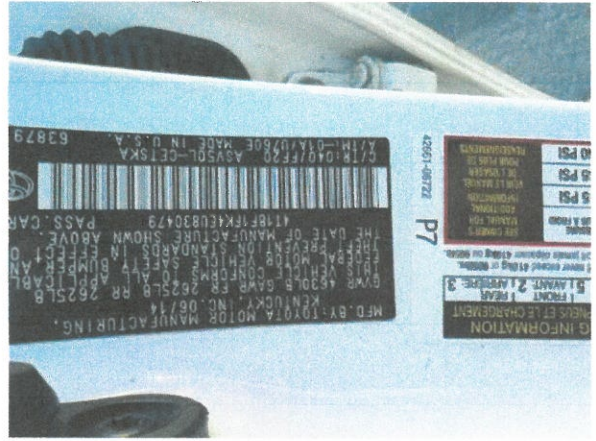

Claim Reference Id : 0522661770101050-01  
 File Name : vinNumber  
 File Date : 01/15/2026  
 Label : VIN  
 Note :  
 Photo Location : 0.0 (Lat), 0.0 (Lon)  
 Photo Taken By : MORALESSANDOVAL,  
 PEDRO



Claim Reference Id : 0522661770101050-01  
 File Name : closeupOfDamages  
 File Date : 01/15/2026  
 Label : Damage - Center  
 Note :  
 Photo Location : 0.0 (Lat), 0.0 (Lon)  
 Photo Taken By : MORALESSANDOVAL,  
 PEDRO



Claim Reference Id : 0522661770101050-01  
 File Name : backdrivercorner  
 File Date : 01/15/2026  
 Label : Driver Side Rear  
 Note :  
 Photo Location : 0.0 (Lat), 0.0 (Lon)  
 Photo Taken By : MORALESSANDOVAL,  
 PEDRO



Claim Reference Id : 0522661770101050-01  
 File Name : frontpassengercorner  
 File Date : 01/15/2026  
 Label : Passenger Side Front  
 Note :  
 Photo Location : 0.0 (Lat), 0.0 (Lon)  
 Photo Taken By : MORALESSANDOVAL,  
 PEDRO

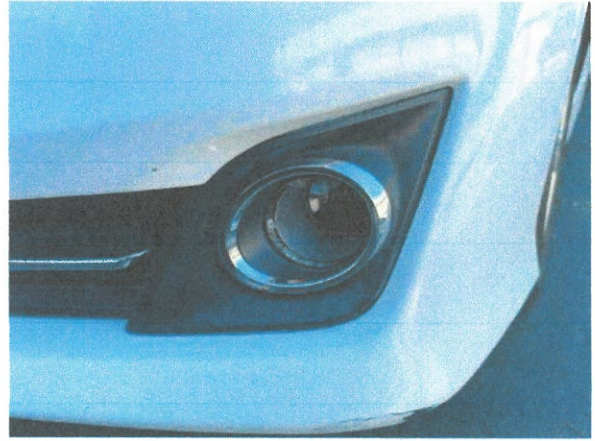

Claim Reference Id : 0522661770101050-01  
 File Name : backpassengercorner  
 File Date : 01/15/2026  
 Label : Passenger Side Rear  
 Note :  
 Photo Location : 0.0 (Lat), 0.0 (Lon)  
 Photo Taken By : MORALESSANDOVAL,  
 PEDRO



Claim Reference Id : 0522661770101050-01  
 File Name : carMileage  
 File Date : 01/15/2026  
 Label : Odometer  
 Note :  
 Photo Location : 0.0 (Lat), 0.0 (Lon)  
 Photo Taken By : MORALESSANDOVAL,  
 PEDRO



Claim Reference Id : 0522661770101050-01  
 File Name : frontdrivercorner  
 File Date : 01/15/2026  
 Label : Driver Side Front  
 Note :  
 Photo Location : 0.0 (Lat), 0.0 (Lon)  
 Photo Taken By : MORALESSANDOVAL,  
 PEDRO

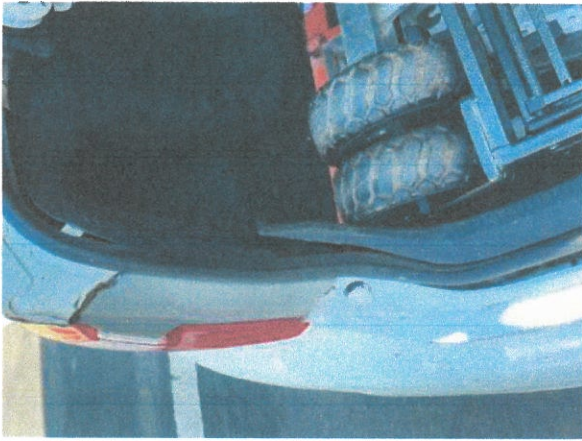

Claim Reference Id : 0522661770101050-01  
 File Name : damagerightangle  
 File Date : 01/15/2026  
 Label : Damage - Right Angle  
 Note :  
 Photo Location : 0.0 (Lat), 0.0 (Lon)  
 Photo Taken By : MORALESSANDOVAL,  
 PEDRO



Claim Reference Id : 0522661770101050-01  
 File Name : closeupOfDamages  
 File Date : 01/15/2026  
 Label : Damage - Center  
 Note :  
 Photo Location : 0.0 (Lat), 0.0 (Lon)  
 Photo Taken By : MORALESSANDOVAL,  
 PEDRO



Claim Reference Id : 0522661770101050-01  
 File Name : damageleftangle  
 File Date : 01/15/2026  
 Label : Damage - Left Angle  
 Note :  
 Photo Location : 0.0 (Lat), 0.0 (Lon)  
 Photo Taken By : MORALESSANDOVAL,  
 PEDRO

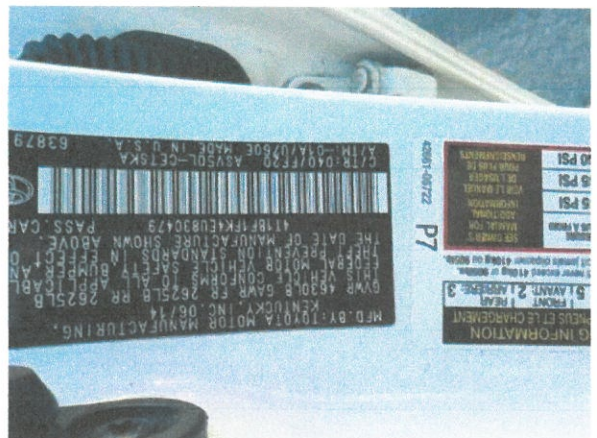

Claim Reference Id : 0522661770101050-01  
 File Name : vinNumber  
 File Date : 01/15/2026  
 Label : VIN  
 Note :  
 Photo Location : 0.0 (Lat), 0.0 (Lon)  
 Photo Taken By : MORALESSANDOVAL,  
 PEDRO



Driver Side Rear  
 Claim Reference Id : 0522661770101050-01  
 File Name : backdrivercorner  
 File Date : 01/15/2026  
 Label : Driver Side Rear  
 Note :  
 Photo Location : 0.0 (Lat), 0.0 (Lon)  
 Photo Taken By : MORALESSANDOVAL,  
 PEDRO

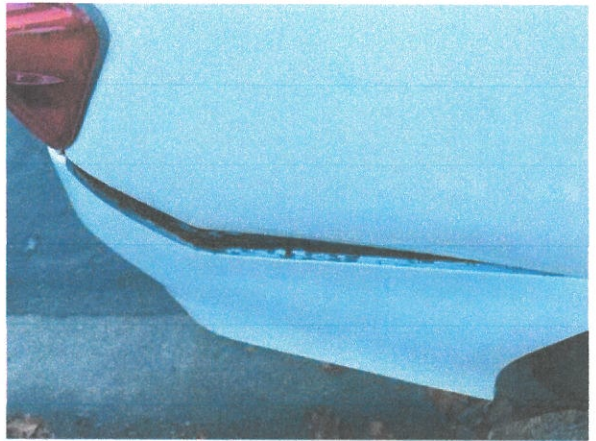

Odometer  
 Claim Reference Id : 0522661770101050-01  
 File Name : carMileage  
 File Date : 01/15/2026  
 Label : Odometer  
 Note :  
 Photo Location : 0.0 (Lat), 0.0 (Lon)  
 Photo Taken By : MORALESSANDOVAL,  
 PEDRO



Passenger Side Front  
 Claim Reference Id : 0522661770101050-01  
 File Name : frontpassengercorner  
 File Date : 01/15/2026  
 Label : Passenger Side Front  
 Note :  
 Photo Location : 0.0 (Lat), 0.0 (Lon)  
 Photo Taken By : MORALESSANDOVAL,  
 PEDRO

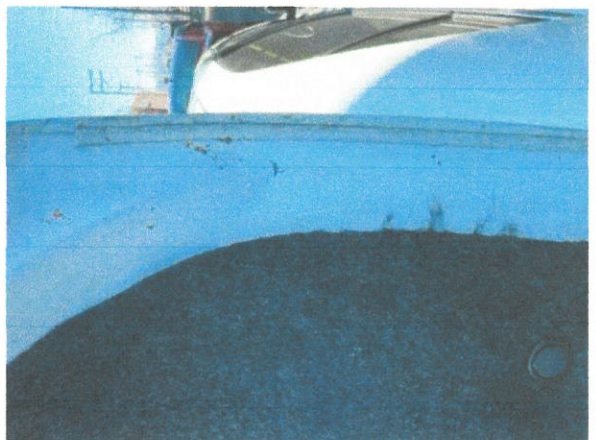
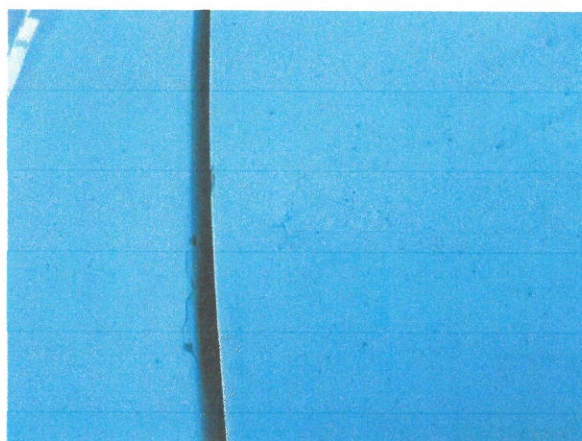

Photo 1  
 Claim Reference Id : 0522661770101050-01  
 File Name : registrationCard  
 File Date : 01/15/2026  
 Label : Photo 1  
 Note :  
 Photo Location : 0.0 (Lat), 0.0 (Lon)  
 Photo Taken By : MORALESSANDOVAL,  
 PEDRO



Claim Reference Id : 0522661770101050-01  
 File Name : additionalPhoto  
 File Date : 01/15/2026  
 Label : Photo 1  
 Note :  
 Photo Location : 0.0 (Lat), 0.0 (Lon)  
 Photo Taken By : MORALESSANDOVAL,  
 PEDRO



Claim Reference Id : 0522661770101050-01  
 File Name : additionalPhoto  
 File Date : 01/15/2026  
 Label : Photo 1  
 Note :  
 Photo Location : 0.0 (Lat), 0.0 (Lon)  
 Photo Taken By : MORALESSANDOVAL,  
 PEDRO

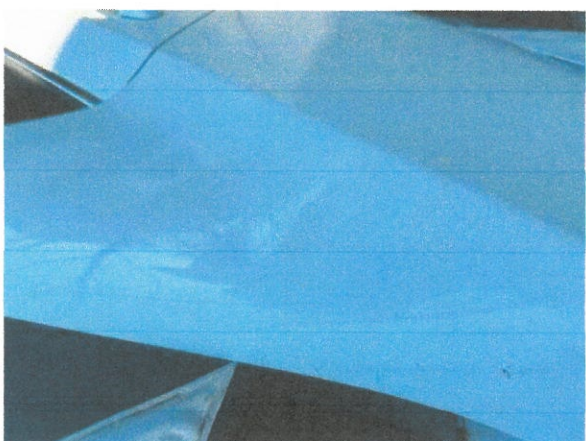

Claim Reference Id : 0522661770101050-01  
 File Name : additionalPhoto  
 File Date : 01/15/2026  
 Label : Photo 1  
 Note :  
 Photo Location : 0.0 (Lat), 0.0 (Lon)  
 Photo Taken By : MORALESSANDOVAL,  
 PEDRO



Claim Reference Id : 0522661770101050-01  
 File Name : additionalPhoto  
 File Date : 01/15/2026  
 Label : Photo 1  
 Note :  
 Photo Location : 0.0 (Lat), 0.0 (Lon)  
 Photo Taken By : MORALESSANDOVAL,  
 PEDRO

## Request for Taxpayer Identification Number and Certification

Go to [www.irs.gov/FormW9](http://www.irs.gov/FormW9) for instructions and the latest information.

**Give form to the  
requester. Do not  
send to the IRS.**

**Before you begin.** For guidance related to the purpose of Form W-9, see *Purpose of Form*, below.

Print or type. See Specific Instructions on page 3.	<p><b>1</b> Name of entity/individual. An entry is required. (For a sole proprietor or disregarded entity, enter the owner's name on line 1, and enter the business/disregarded entity's name on line 2.) <b>SubroClaims, Inc</b></p> <p><b>2</b> Business name/disregarded entity name, if different from above.</p>	
	<p><b>3a</b> Check the appropriate box for federal tax classification of the entity/individual whose name is entered on line 1. Check only one of the following seven boxes.</p> <p><input type="checkbox"/> Individual/sole proprietor    <input type="checkbox"/> C corporation    <input checked="" type="checkbox"/> S corporation    <input type="checkbox"/> Partnership    <input type="checkbox"/> Trust/estate</p> <p><input type="checkbox"/> LLC. Enter the tax classification (C = C corporation, S = S corporation, P = Partnership) Note: Check the "LLC" box above and, in the entry space, enter the appropriate code (C, S, or P) for the tax classification of the LLC, unless it is a disregarded entity. A disregarded entity should instead check the appropriate box for the tax classification of its owner.</p> <p><input type="checkbox"/> Other (see instructions)</p>	<p><b>4</b> Exemptions (codes apply only to certain entities, not individuals; see instructions on page 3):</p> <p>Exempt payee code (if any) _____</p> <p>Exemption from Foreign Account Tax Compliance Act (FATCA) reporting code (if any) _____</p> <p style="text-align: right; font-size: small;">(Applies to accounts maintained outside the United States.)</p>
	<p><b>3b</b> If on line 3a you checked "Partnership" or "Trust/estate," or checked "LLC" and entered "P" as its tax classification, and you are providing this form to a partnership, trust, or estate in which you have an ownership interest, check this box if you have any foreign partners, owners, or beneficiaries. See instructions . . . . . <input type="checkbox"/></p>	
	<p><b>5</b> Address (number, street, and apt. or suite no.). See instructions. <b>28150 N Alma School Parkway #103-642</b></p> <p><b>6</b> City, state, and ZIP code <b>Scottsdale, AZ 85262</b></p> <p><b>7</b> List account number(s) here (optional)</p>	<p>Requester's name and address (optional)</p>

**Part I Taxpayer Identification Number (TIN)**

Enter your TIN in the appropriate box. The TIN provided must match the name given on line 1 to avoid backup withholding. For individuals, this is generally your social security number (SSN). However, for a resident alien, sole proprietor, or disregarded entity, see the instructions for Part I, later. For other entities, it is your employer identification number (EIN). If you do not have a number, see *How to get a TIN*, later.

Social security number									
OR									
Employer identification number									
9	4	-	3	2	4	1	9	8	3

**Note:** If the account is in more than one name, see the instructions for line 1. See also *What Name and Number To Give the Requester* for guidelines on whose number to enter.

**Part II Certification**

Under penalties of perjury, I certify that:

1. The number shown on this form is my correct taxpayer identification number (or I am waiting for a number to be issued to me); and
2. I am not subject to backup withholding because (a) I am exempt from backup withholding, or (b) I have not been notified by the Internal Revenue Service (IRS) that I am subject to backup withholding as a result of a failure to report all interest or dividends, or (c) the IRS has notified me that I am no longer subject to backup withholding; and
3. I am a U.S. citizen or other U.S. person (defined below); and
4. The FATCA code(s) entered on this form (if any) indicating that I am exempt from FATCA reporting is correct.

**Certification instructions.** You must cross out item 2 above if you have been notified by the IRS that you are currently subject to backup withholding because you have failed to report all interest and dividends on your tax return. For real estate transactions, item 2 does not apply. For mortgage interest paid, acquisition or abandonment of secured property, cancellation of debt, contributions to an individual retirement arrangement (IRA), and, generally, payments other than interest and dividends, you are not required to sign the certification, but you must provide your correct TIN. See the instructions for Part II, later.

**Sign Here**    Signature of U.S. person *[Handwritten Signature]*

Date 01/01/2026

**General Instructions**

Section references are to the Internal Revenue Code unless otherwise noted.

**Future developments.** For the latest information about developments related to Form W-9 and its instructions, such as legislation enacted after they were published, go to [www.irs.gov/FormW9](http://www.irs.gov/FormW9).

**What's New**

Line 3a has been modified to clarify how a disregarded entity completes this line. An LLC that is a disregarded entity should check the appropriate box for the tax classification of its owner. Otherwise, it should check the "LLC" box and enter its appropriate tax classification.

New line 3b has been added to this form. A flow-through entity is required to complete this line to indicate that it has direct or indirect foreign partners, owners, or beneficiaries when it provides the Form W-9 to another flow-through entity in which it has an ownership interest. This change is intended to provide a flow-through entity with information regarding the status of its indirect foreign partners, owners, or beneficiaries, so that it can satisfy any applicable reporting requirements. For example, a partnership that has any indirect foreign partners may be required to complete Schedules K-2 and K-3. See the Partnership Instructions for Schedules K-2 and K-3 (Form 1065).

**Purpose of Form**

An individual or entity (Form W-9 requester) who is required to file an information return with the IRS is giving you this form because they



**SUBROCLAIMS**

28150 N Alma School Parkway  
#103-642  
Scottsdale, AZ 85262

RETURN SERVICE REQUESTED

F

**\$4.44 US POSTAGE IMI**

11 OZ FIRST-CLASS MAIL FLATS RATE

ZONE 5

RETAIL

Stamps.com

063S0014849785

7830832

FROM 85262



04/09/2026

**USPS FIRST CLASS MAIL®**

Subro Claims, Inc  
28150 N Alma Schl Pkwy Ste 103-642  
Scottsdale AZ 85262-8061

**SHIP TO:** Clerk of the Board of Supervisors  
County Administration Building  
1025 Escobar St Fl 1  
Martinez CA 94553-1223

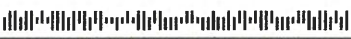

**RECEIVED**

**APR 13 2026**

CLERK BOARD OF SUPERVISORS  
CONTRA COSTA CO.