



CONTRA COSTA

CONSERVATION & DEVELOPMENT

Planning Application Project Summary

County File Number: CDLP26-02010

Submitted Date: 3/27/2026

Applicant: Janelle Craig

Property Owner: Janelle Craig

Project Description:

The applicant requests approval of a Land Use Permit for the continued use of a mobile home for family occupancy previously allowed under CDLP17-02024 to care for elderly parents.

Project Location: (Address: 16 HOFFMAN LN, BRENTWOOD, CA 94513 450), (APN: 011050012)

Additional APNs:

General Plan Designation(s): AC

Flood Hazard Areas: X

60-dBA Noise Control: PARTIALLY

Sphere of Influence: NO

Sanitary District: NONE

Specific Plan: NO

Zoning District(s): A-40

AP Fault Zone: LIQUEFACTION

MAC/TAC: BYRON MAC

Fire District: CONSOLIDATED FIRE Former ECC

Housing Inventory Site: NO

POR SEC 32 T1N R3E MDBM

04

1-115PM18 5/28/88
2-136PM36 10/28/88

3-182PM46 6/26/01

ROAD

CREEK

N-26
P-26

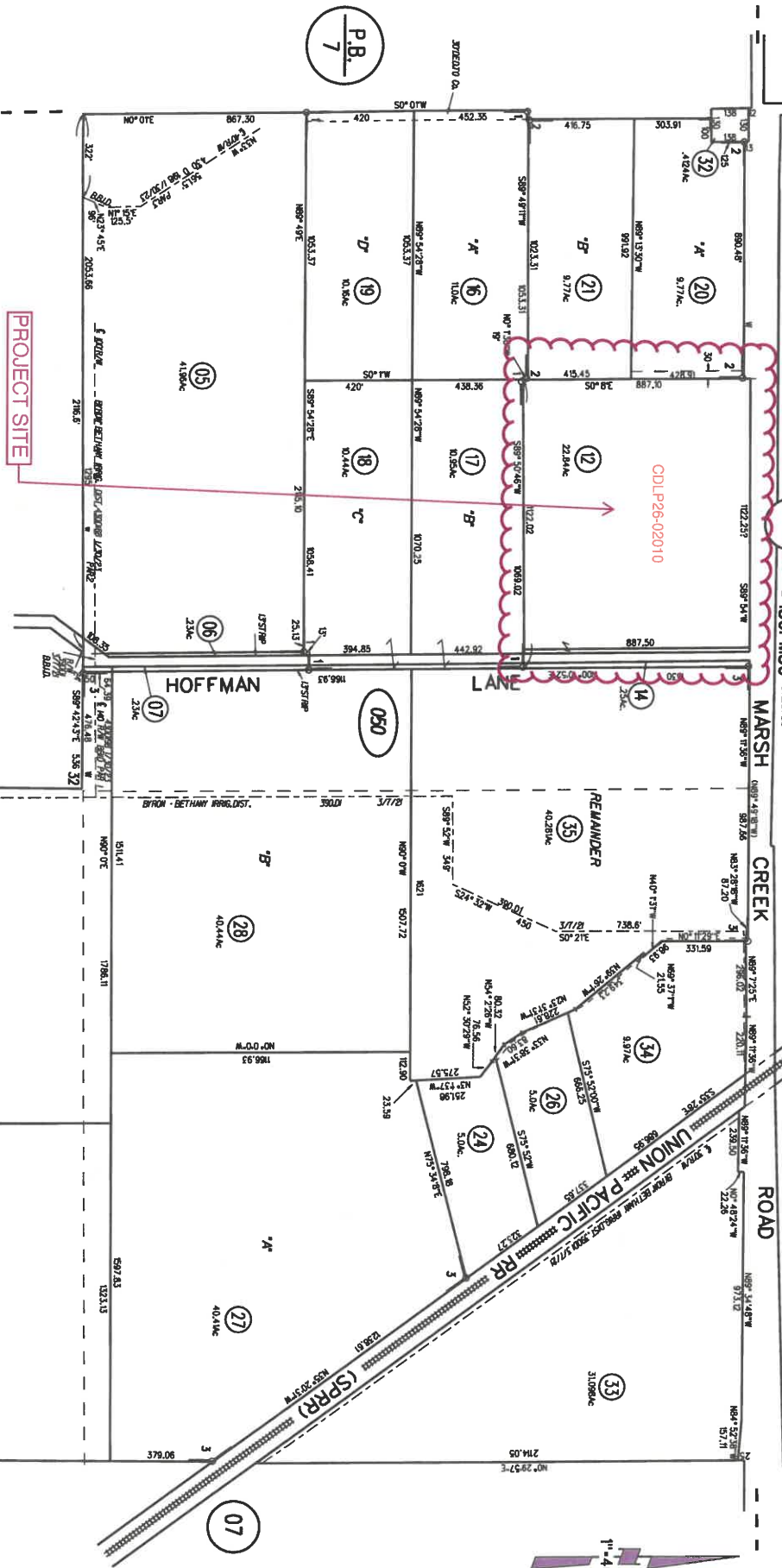

NOTE: THIS MAP WAS PREPARED FOR ASSESSMENT PURPOSES ONLY. NO LIABILITY IS ASSUMED FOR ANY ERRORS OR OMISSIONS. THE ASSessor MAY NOT COMPLY WITH LOCAL LOT SPLIT OR BUILDING SITE ORDINANCES.

ASSESSOR'S MAP
BOOK 11 PAGE 5
ONTARIO COUNTY, CALIF.

General Plan: AC, Agricultural Core

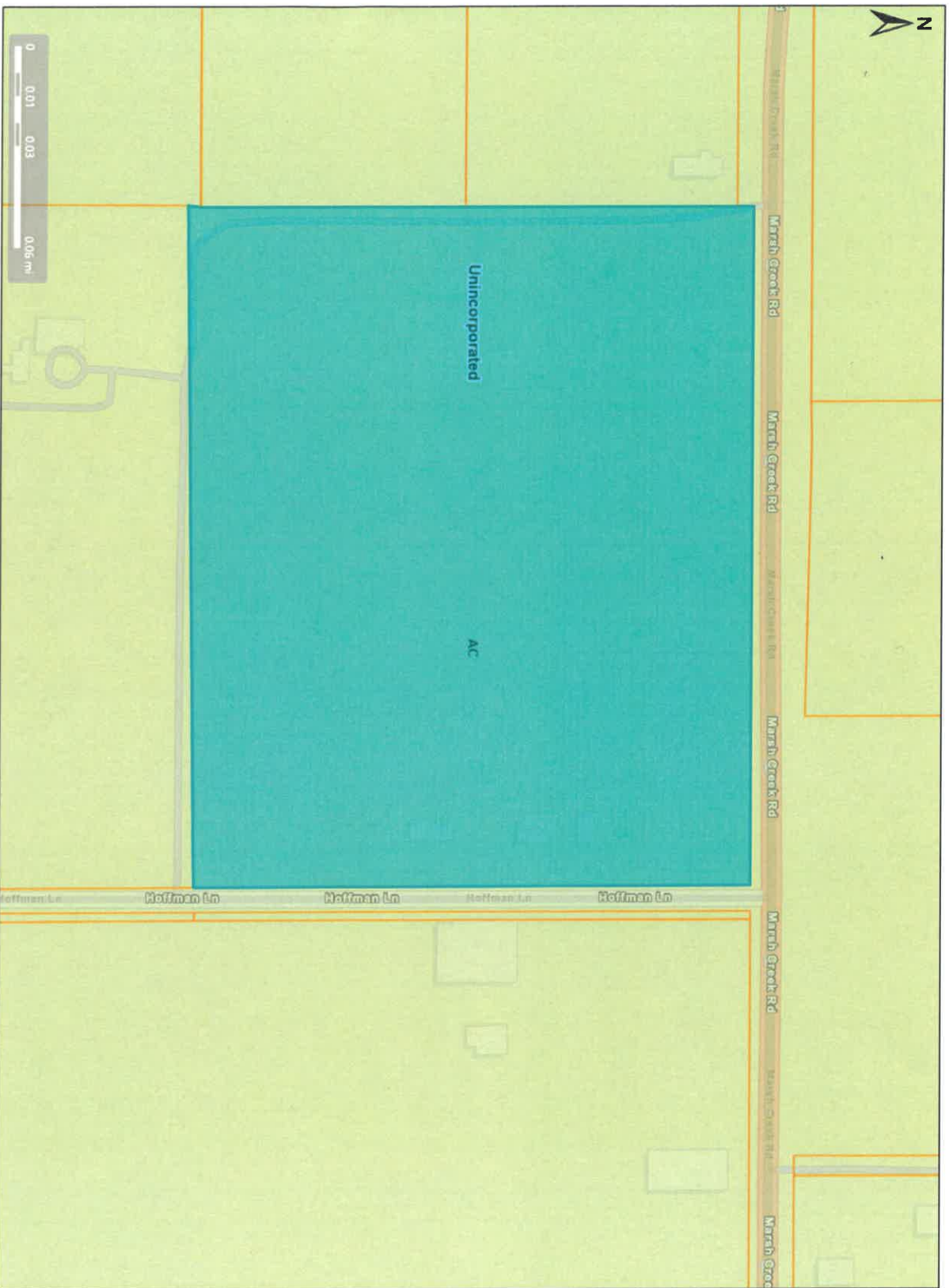

Map Legend

- Assessment Parcels
- General Plan AC (Agricultural Core) (1 du/40 ac)
- Unincorporated

Credits: Contra Costa County Department of Conservation and Department, Source: Esri, TomTom, Garmin, NOAA, USGS, © OpenStreetMap contributors, and the GIS User Community

This map is a user-generated map created from an automated mapping application and is provided as a reference only. It is not intended to be used for legal purposes. The map is not a substitute for a professional survey or other legal document. The map is not a warranty of any kind. The map is not a representation of any kind. The map is not a guarantee of any kind. The map is not a promise of any kind. The map is not a contract of any kind. The map is not a deed of any kind. The map is not a conveyance of any kind. The map is not a transfer of any kind. The map is not a gift of any kind. The map is not a loan of any kind. The map is not a lease of any kind. The map is not a license of any kind. The map is not a franchise of any kind. The map is not a partnership of any kind. The map is not a joint venture of any kind. The map is not a syndicate of any kind. The map is not a trust of any kind. The map is not an estate of any kind. The map is not a power of attorney of any kind. The map is not a will of any kind. The map is not a testamentary instrument of any kind. The map is not a contract of any kind. The map is not a deed of any kind. The map is not a conveyance of any kind. The map is not a transfer of any kind. The map is not a gift of any kind. The map is not a loan of any kind. The map is not a lease of any kind. The map is not a license of any kind. The map is not a franchise of any kind. The map is not a partnership of any kind. The map is not a joint venture of any kind. The map is not a syndicate of any kind. The map is not a trust of any kind. The map is not an estate of any kind. The map is not a power of attorney of any kind. The map is not a will of any kind. The map is not a testamentary instrument of any kind.

Zoning: A-40



Map Legend

- Assessment Parcels
- Zoning**
- ZONE_OVER**
- A-40 (Exclusive Agriculture)
- L-1 (Light Industrial)
- Unincorporated

Credits: Centra-Costa County Department of Conservation and Department; Source: Esri, TomTom, Garmin, NOAA, USGS, © OpenStreetMap contributors, and the GIS User Community

This is a map generated from digital data and is intended for reference only. It is not a legal document and should not be used to determine property boundaries or zoning status. For more information, please contact the local planning department. © 2023 Esri. All rights reserved. Esri, the Esri logo, ArcGIS, and the ArcGIS logo are registered trademarks or trademarks of Esri in the United States and other countries. Other brands and product names are trademarks of their respective owners.

↑
NORTH

RECEIVED on 03/27/2028 CDLP26-02016
By Contra Costa County
Department of Conservation and Development

MARSH CREEK RD

SHED

16 HOFF.

HOFFMAN LN.

POLE
BARN

BARN

16 B. HOFF

300
HOFF.

