

S 1/2 SEC. 6 T1S R3E M.D.B.M  
 POR. SEC. 1 T1S R2E M.D.B.M.

- |               |         |              |          |
|---------------|---------|--------------|----------|
| 1- 4P.M.16&17 | 7-3-68  | 5- 38P.M.41  | 7-9-75   |
| 2- 10P.M.33   | 10-1-69 | 6- 89P.M.34  | 9-23-80  |
| 3- 17P.M.39   | 7-22-71 | 7- 96P.M.25  | 7-20-81  |
| 4- 20P.M.26   | 1-18-72 | 8- 133P.M.26 | 6-1-88   |
|               |         | 9- 180P.M.5  | 12/18/00 |

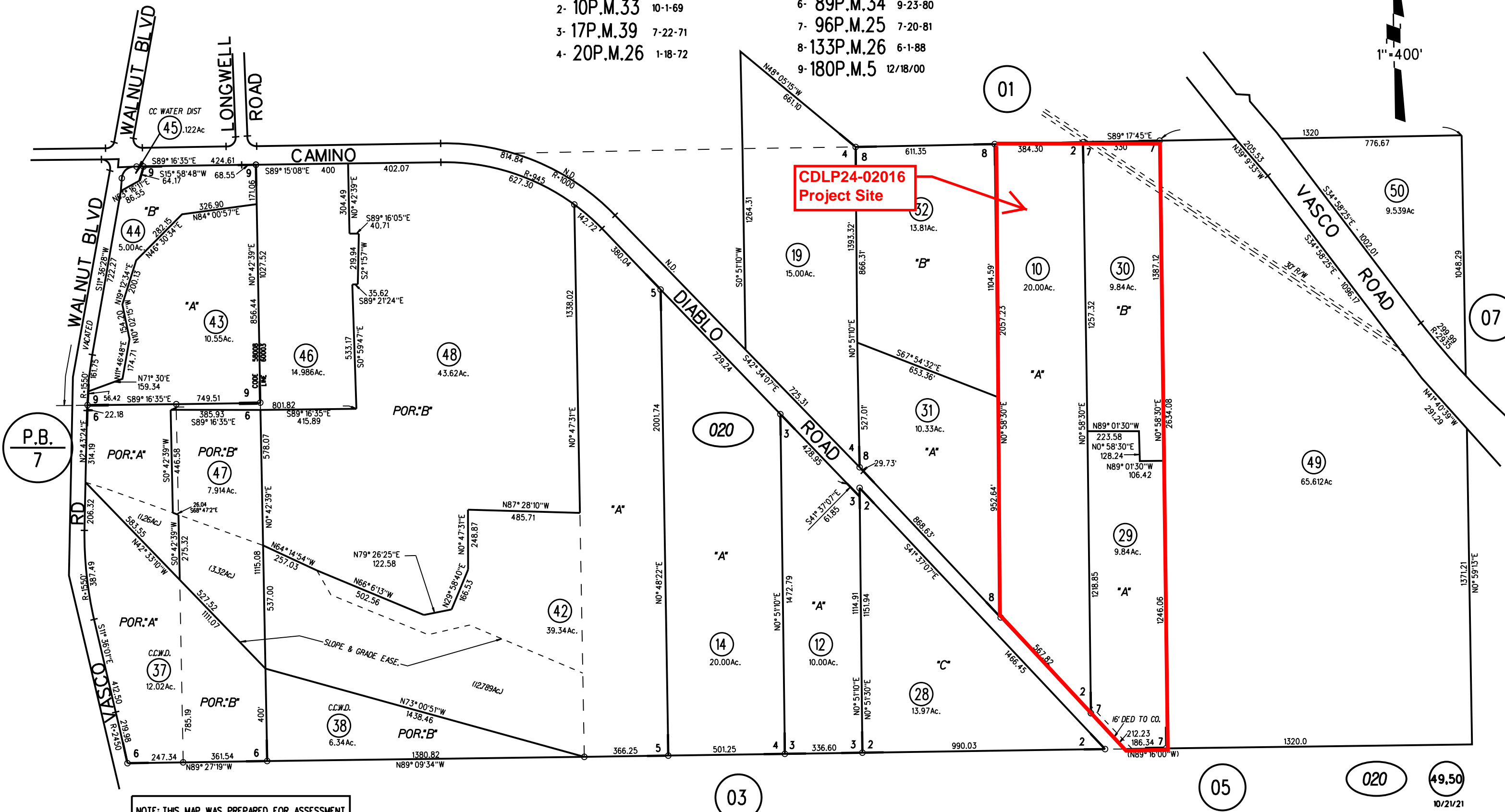
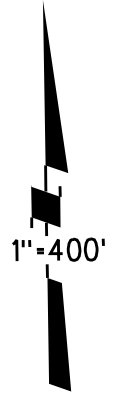

**CDLP24-02016**  
**Project Site**

NOTE: THIS MAP WAS PREPARED FOR ASSESSMENT PURPOSES ONLY. NO LIABILITY IS ASSUMED FOR THE ACCURACY OF THE INFORMATION DELINEATED HEREON. ASSESSOR'S PARCELS MAY NOT COMPLY WITH LOCAL LOT SPLIT OR BUILDING SITE ORDINANCES.

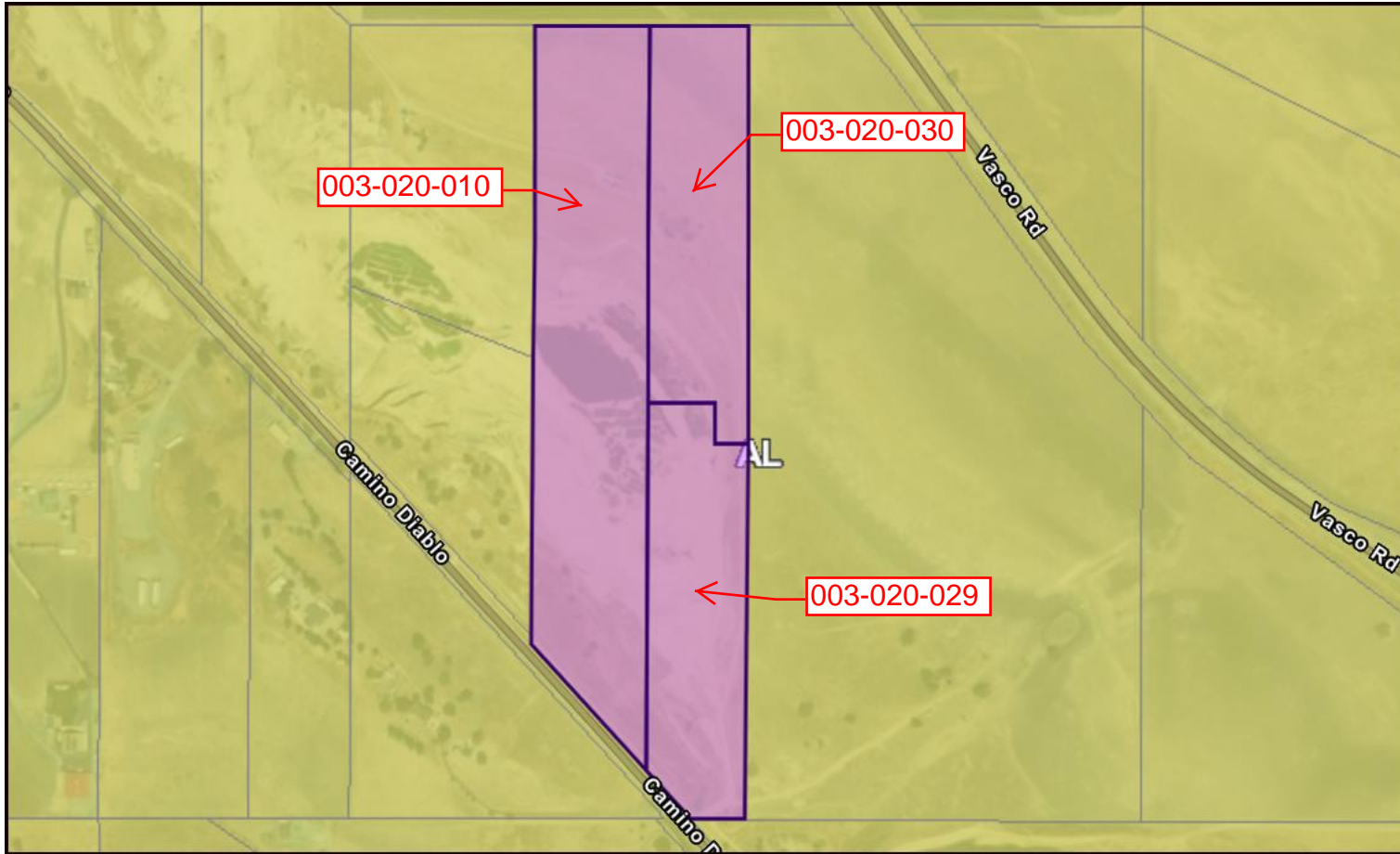

GENERAL PLAN: AL Agricultural Lands  
CDLP24-02016 Project Site (APN 003-020-010, 003-020-029, 003-020-030)

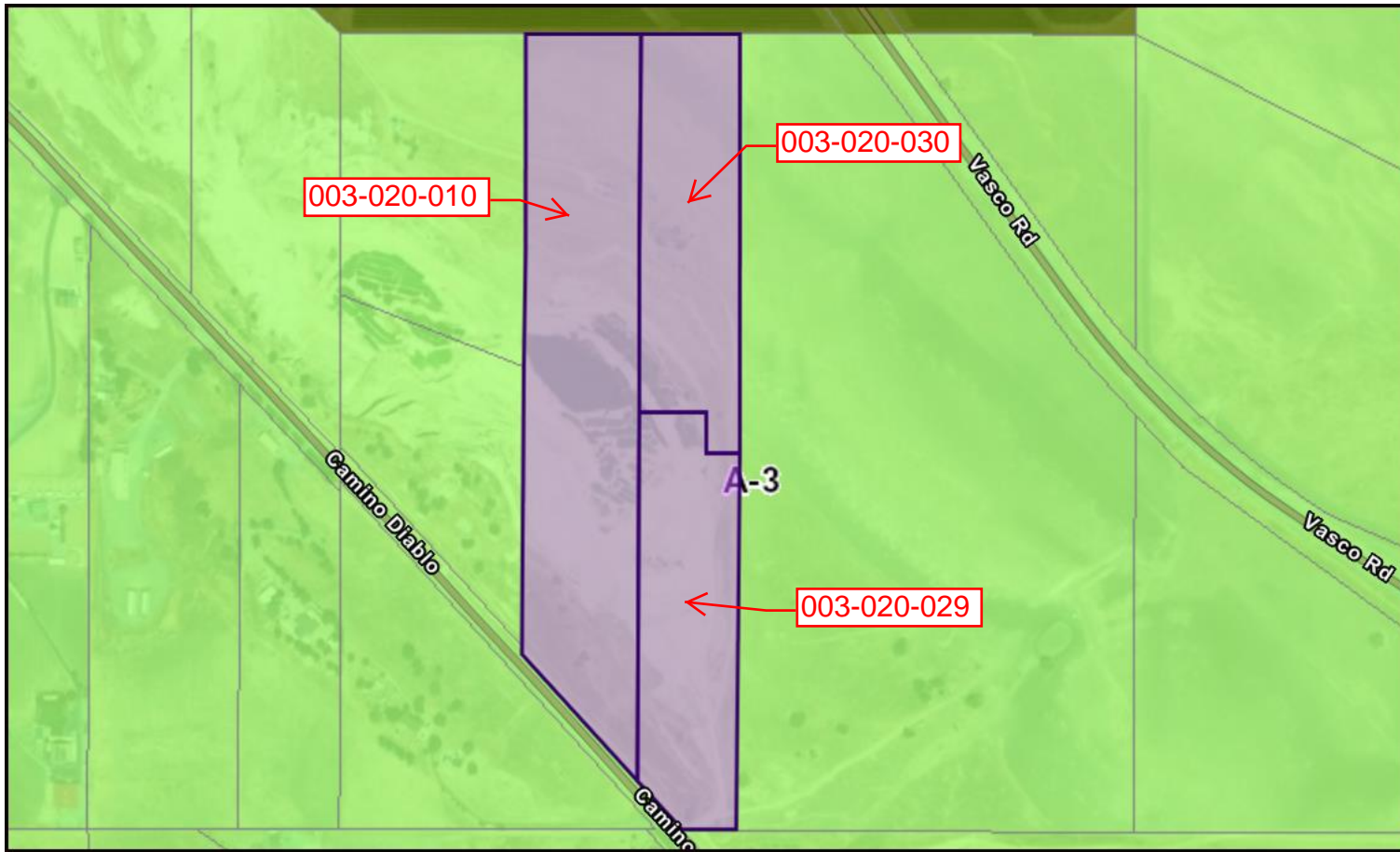

ZONING: A-3 Heavy Agricultural District

CDLP24-02016 Project Site (APN 003-020-010, 003-020-029, 003-020-030)

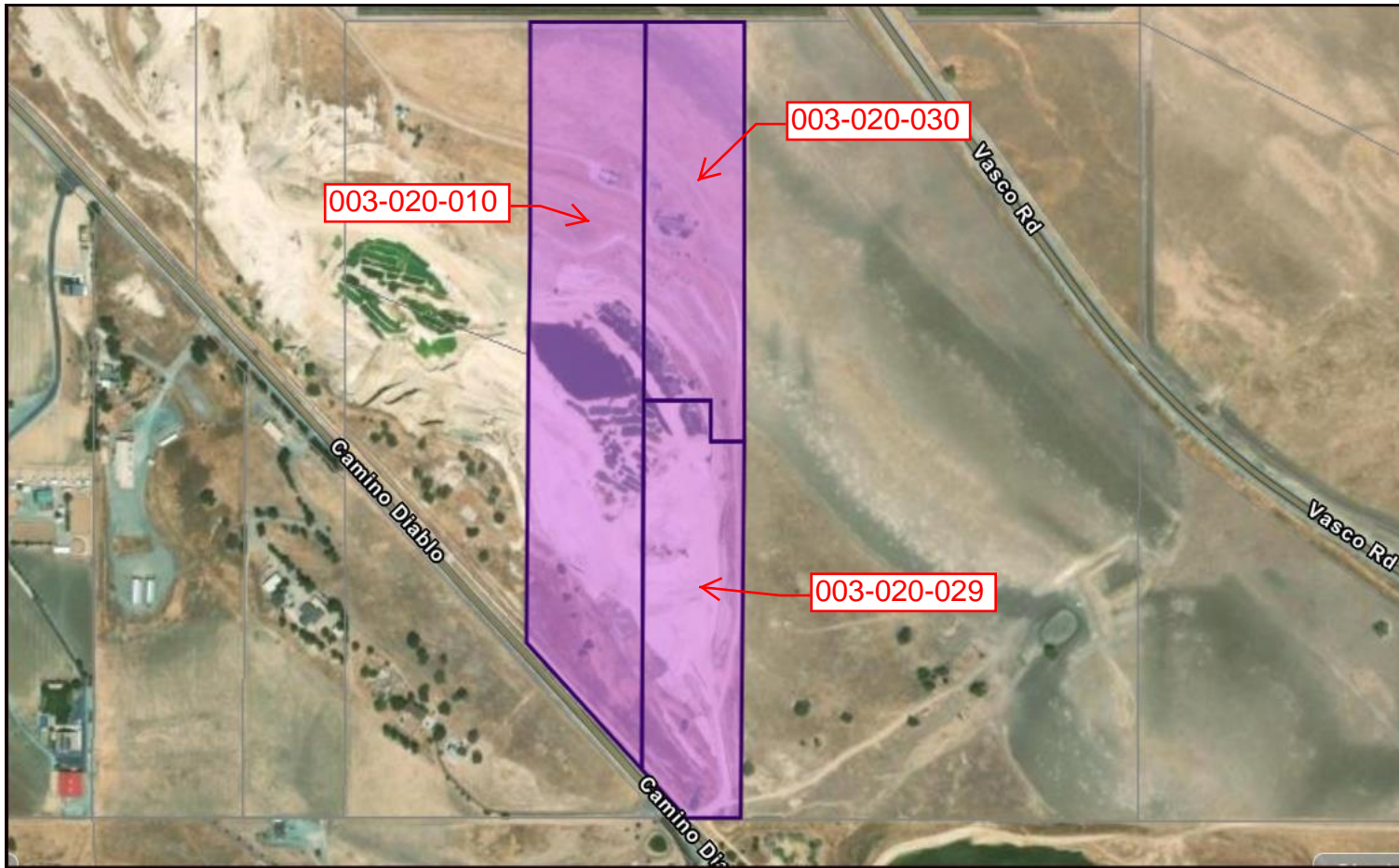

AERIAL PHOTO

CDLP24-02016 Project Site (APN 003-020-010, 003-020-029, 003-020-030)